



EASTLAND TELEGRAM



Volume 104, Number 32

EASTLAND, TEXAS 76448: Today's CENTER for tomorrow's FUTURE!

Sunday, April 22, 1973

TidBits By HVO

HAPPY EASTER to you and yours!

IN APPRECIATION for dedicated service to goodlaw enforcement, Eastland County Newspapers Co. will initiate an award to be given for the first time Monday evening at the County Law Enforcement Banquet. A select county-wide committee is making the selection of the law-man to be the first recipient. This county is so fortunate in the quality of people we do have serving in the unending effort for good enforcement, and being human, we all are so careless sometime in taking the time to thank our lawmen, so we decided that it would be good for the newspapers to express what so many people feel, and establish such an award. We'll all find out Monday night who the chosen award-winner will be.

DON'T FORGET: the Centennial Game Day will be held at Lone Cedar Country Club May 11.

Wednesday, April 25, is the final date for ordering wearing apparel for the Centennial. To place an order, call Sandi Alsop at 629-2194. Along with the women's clothing, you can also order ties, arm bands and vests for men.

Little League Major Tryouts will be held Monday and Tuesday beginning at 5 p.m. at the L.L. Park, where additional sign-ups may also be made. President Dale Bakker has announced.

FFA Banquet Tuesday Even

The Eastland High School Future Farmers of America Banquet will be held at 7:30 p.m., Tuesday, April 24th, at the Elementary School cafeteria. The purpose of the banquet is to give awards to those students who have excelled in some phase of the vocational agriculture program.

Featured guests who are in charge of the entertainment will be the District Talent Team from Hico. They play a variety of fiddle and country and western music for old and young alike.

Fred and Donna Brown are preparing the meal and some of the parents will be helping to serve. Tickets will cost \$1.50 and will be sold at the door.



Mr. BURLESON

Breeding Course Due Wednesday At Eastland Auction Co.

An artificial insemination course will be held at the Eastland Auction Co. beginning Wednesday April 25th and continuing through

John Nicholas, Long Resident, Buried Friday

John Calvin Nicholas, 74, of Eastland, a retired painter, died at 12:45 a.m. Thursday in a local hospital after a long illness. Funeral was at 3 p.m. Friday in the First Baptist Church.

The Rev. Lee Fields, Baptist minister, officiated, assisted by the Rev. Oscar Fanning, pastor of the Wylie Baptist Church. Burial was in the Corinth Cemetery under direction of Arrington Funeral Home.

He was born Dec. 24, 1898 in the Grapevine community. He had lived in Eastland the past five years. He moved there from Carbon.

Mr. Nicholas married Agnes Adelia West Dec. 23, 1917, in Grapevine.

Survivors are his wife; five sons Don of Eastland, Weaver, John, Burl and Lester, all of Odessa; two daughters, Mrs. Beth Mayhall of Abilene and Mrs. Mary Bailey of Cisco; one sister, Mrs. Little King of Houston; one brother, Curtis of Sonora; 22 grandchildren; three great-grandchildren; one great-great-grandchild.

Friday April 27th. The time will be from 9:00 a.m. until 4:00 p.m. each day.

The course is sponsored by Curtiss Breeding Service, Bobby Robinson, area



Revival Begins April 29

Mr. Jamie Duncan, an evangelist from Mt. Pleasant, Texas, will conduct a gospel meeting at the Flatwood Church of Christ beginning Sunday, April 29, and continuing through Friday, May 4. Services will begin at 8:00 p.m. each week night. Sunday services will begin at 10:45 a.m. and 8:00 p.m. John Rodgers will be leading the song services. Everyone is cordially invited.

specialist from Ballinger will teach the course which will include: corral and breeding chute design, heat detection, anatomy and reproductive characteristics of the cow, proper nutrition and health, sire selection, and frozen semen handling with ampules and the New French Straw. Students will practise on live animals.

Charge for the 3 day course is \$1.00 which includes \$50.00 credit toward semen purchases. Interested ranchers, dairymen or whoever should be charge for the 3 day course is \$100.00 which includes \$50.00 credit toward semen purchases. Interested ranchers, dairymen or whoever, should contact Don Griffin or call David Coan at 629-1761.

Senior Play May 4 'Off The Track'

The Senior Class of '73 is proud to present "Off the Track," a comedy in three acts by Felicia Metcalfe. Other works by Metcalfe are "Grandad Steps out," "Pappa Says No," "The Skelton Walks," etc.

Mrs. Nancy Mahan, director, has announced that the play will be at 8:00 p.m. May 4.

Tickets will cost 50 cents for elementary and \$1.00 for Jr. High to adults.

Mr. John Morgan - Mike Reid
Silas Dobbins - Alan Jolly
Flickie Nelson - Connie Langlitz

IF YOU MISS YOUR TELEGRAM CALL 629-2214 TO START A SUBSCRIPTION. CHANGE ADDRESS CALL 629-1707

Capacity Crowd Expected For Law Banquet Monday Cong. Burleson To Be Featured

A near capacity crowd is expected to attend the Eastland County Law Enforcement Banquet to be held Monday evening, April 21, at Eastland Elementary Banquet Hall featuring Cong. Omar Burleson as guest speaker. Over 300 tickets have already been sold. Tickets for the event are on sale at \$3.50 each from any lawman in the county. The public is cordially invited to attend the event.

Vance Godby is catering. Mrs. Bobby Bingham will be in charge of decor and Kendrick Music Center is furnishing the music. Programs are by Stephen Printing.

Rev. Bill Betts, pastor of Bethel Baptist Church, will give the invocation and Association President Doug Fry, Cisco mayor, will give the president's report.

Presentation of Special awards will be made by Cong.

Burleson and District Attorney Emory Walton. A secret surprise award will be made. Attorney Virgil T. Seaberry Jr. will introduce Cong. Burleson. Association Vice-President John Morren, Eastland Police Chief, is program chairman, and DPS Carl Boustead is second vice-president. Secretary-Treasurer is Game Warden Kenneth Payne. board of Directors is com-

prised of Don Stone, Cisco policeman; Eastland County Probation Officer Tom Hart; Ranger Justice of the Peace M.D. Underwood; Rising Star Constable Artie Bibby; DPS, Eastland, David Mohon; and Morren, Program chairman. The Law Enforcement Association is extremely active in the county and has established a pattern of outstanding speakers for their events. Gov. Preston Smith was banquet speaker last year. Cong. Burleson is well-known throughout this area having had close and personal contacts with citizens here over the years that he has represented the 17th District in Congress.

The importance of law enforcement is a subject well-known to Con Burleson since he was once an agent for the Federal Bureau of Investigation, and has taken an active part in good law enforcement over the years.

Only \$77 Needed To Begin Work On Library

With only \$77.89 to go before work can begin on the Centennial Memorial Library, the fund established for this purpose was at the \$14,224.11 mark at the week's end.

Thursday Afternoon Study Club members, sponsors of the project, have been pleased with the public's enthusiastic response. Mrs. Dan Childres, president of the club, said.

This week they hope to boost the Fund total with proceeds from a rummage sale which they will hold at the proposed site of the new library, 210 South Lamar, on Friday and Saturday. Mrs. Margaret Corbell will be in charge of the sale with Mrs. James Horton as her assistant.

When the \$15,000 total is reached, the Club will negotiate a loan for an additional \$15,000 to cover cost of remodeling the building. Contributions may be made to Fund Officials Mrs. Inez Bourdeau or James Reid at the Eastland National Bank.

Myrl and Ernest, In Memory

of our Parents: Mr. and Mrs. R.P. Sneed and Mr. and Mrs. W.H. Ray, Sr., \$25.00

Mr. and Mrs. Lowell Littleton, In Memory of Minnie Bond Littleton and James Arnold Littleton, \$100.00

Kenneth and Clara Butler, In Memory of Margaret Hipp Crane, \$10.00

Mrs. Juanita Miller Whitaker, In Memory of her Mother, Mrs. Mattie Miller and her Father, Len Miller, \$20.00

Mrs. Wilbourne B. Collie, In Memory of MMY Husband, Wilbourne B. Collie, \$50.00

Holmes and Doris Webb, In Memory of Dr. and Mrs. J.L. H. Johnson, \$50.00

Mr. and Mrs. John Dan McMahan, \$10.00

Mr. and Mrs. Joseph M. Perkins, In Memory of D.L. Kinnaird, Sr., \$10.00

Mrs. Floyd Robertson, In Memory of D.L. Kinnaird, Sr., \$10.00

Verna Fay Johnson, In Memory of Donald L. Kinnaird, Sr., \$5.00

Mrs. Grady Pipkin, In Memory of Donald L. Kinnaird, Sr., \$10.00

Dr. and Mrs. Fehrman H. Lund, In Memory of Donald L. Kinnaird, Sr., \$5.00

Anonymous, In Memory of Donald L. Kinnaird, Sr., \$10.00

Mr. and Mrs. Durel Z. Reid, In Memory of D.L. Kinnaird, Sr., \$10.00

Mr. and Mrs. Durel Z. Reid, In Memory of C.C. Cornelius, \$10.00

L.V.N. Association No. 64, Eastland County, \$10.00

Iona Day Sikes, In Memory of D.L. Kinnaird, Senior, \$5.00

Cindy Chestnut; Mary Massingill; and J.W.J. Stone, In Memory of John Nicholas, \$10.00

Mr. and Mrs. William T. Palmer, \$5.00

Mr. and Mrs. B.C. Bradley, In Memory of E.M. Grimes, Father of Mable Grimes Bradley, \$25.00

Mrs. James Horton, In Memory of Donald L. Kinnaird, Senior, \$10.00

Mr. and Mrs. Rudolph Little, In memory of D.L. Kinnaird, Senior, \$10.00

Mr. and Mrs. Maxwell L. Poole, In Memory of Mrs. Pool's Father James Robert Gilkey, Senior, \$10.00

Marene Johnson Johnson, In Memory of C.C. Cornelius, \$5.00

Mr. and Mrs. W.Q. Verner, In Memory of Andy Taylor, \$10.00

Mr. and Mrs. W.Q. Verner, In Memory of W.A. (Bill) Leslie, \$10.00

Dr. and Mrs. H.J. Bulgerin, In Honor of and In Appreciation of the new Eastland Memorial Hospital, \$100.00

Eastland Art Club, \$56.00

Grand total, \$14,224.11

Notice

Eastland Band Booster Club will have a meeting Thursday night at 7:30. Next year's projects will be decided along with a review of this year's. All band boosters are urged to attend.

Giant Sale Set By Club

Every member of the Thursday Afternoon Club is helping this coming weekend to enlarge the funds for the Centennial Memorial Library. The sale will be held in the future home of the Library, 210 S. Lamar.

Each department will have a chairman in charge: Dresses, Mrs. E.G. Rice; Men's clothes, Mrs. Cecil Collings; Children's Clothes, Mrs. Gladys Milner; Jewelry, Mrs. J.F. Francis; Shoes and Miscellaneous Mrs. young; Household, Marene Johnson; Treas., Mrs. Henry Van Green.

On Saturday there will be a bake sale under the direction of Mrs. Childress and Mrs. Corbell.

Mrs. W.E. Smith of Eastland reports that her grandfather, Jim Warren, built the first cornerstone in Eastland County's first courthouse. Mr. Warren came to Stanton from Missouri in 1876 when Mrs. Smith mother was two years old. Mr. Warren worked at the Townsend Ranch in Stanton.



ALLAN JOLLY right begs for mercy, while Mike Reed could care less, in the Eastland High School Senior Play "Off the Track."



SING ALONG with Ralph, is the way this picture goes, as senior Ralph Harrison directs the group of Senior girls at left, they are from l to R. Lisa Germany, Cheri Robinson, and Connie Langlitz.

FULLEN MOTOR CO. Laugh-A-Dav
A preschooler with considerable TV-watching experience wasn't stumped for a remedy when her mother lost her voice in a recent seige of laryngitis. "You go no sound, Mommy." diagnosed the tot.
FREYSCHLAG Insurance
WEATHER REPORT
Partly cloudy and cooler Sunday with high expected to be in the lower 70's.

Western Manor

Nursing And Convalescent Home

--Local Owned-- 460 W. Main Ranger 647-3111

50 Bed Home Serving Ranger And Area For The Past 10 Years
Now Accepting Applicants For Residents

24-Hour Licensed Personnel
Friendly Home Atmosphere
Weekly Church Services

Physician Owned And Operated

Social Activities Tailored
For Individuals
Trained Physical Therapist

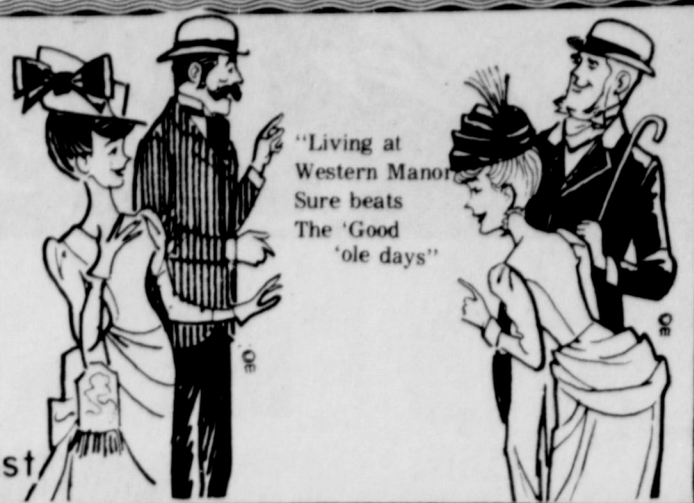

Double Stamps
Wednesday
& Saturday
J R B
Eastland, Ranger, Cisco
Thru. April 28

Unbeatable prices

Look at the way we've cut prices and you get S&H Green Stamps, too!



Unbeatable stamps

Heinz
CATSUP
14 oz. Bottle
29¢

Del Monte
PEARS
3 303 cans **\$1.00**

Parade
FRUIT COCKTAIL
4 303 cans **\$1.00**

Allen's Cut
GREEN BEANS
6 303 cans **\$1.00**

Lydia Grey
NAPKINS
200 count Pkg.
4 FOR **\$1.00**

Lydia Grey
FACIAL TISSUE
200 count box
4 FOR **\$1.00**

JRB MEATS ARE U.S. GOVERNMENT INSPECTED.
IF FOR ANY REASON YOU ARE NOT SATISFIED,
WE WILL CHEERFULLY RETURN YOUR MONEY.

PORK CHOPS Family Pkg lb. **98¢**

Fresh Sliced **BEEF LIVER** lb. **89¢** Fresh Sliced **CALF LIVER** lb. **99¢**

Armour Star **BACON** 12 oz. pkg **89¢** Rath Black Hawk **FRANKS** 12 oz. Cello **69¢**

Rath Black Hawk **BACON** 1 lb carton **99¢** Armour Chicken-Fried **PATTIES** lb. **99¢** Gooch Blue Ribbon **HOT LINKS** lb. **89¢**

Gooch Bue Ribbon **GERMAN SAUSAGE** 12 oz. **99¢**



Super Suds
DETERGENT
Giant Size
39¢

Niagra Spray
STARCH
22 oz. can **59¢**

Allen's With Snap
BLACK EYE PEAS
No. 300 can **6 FOR \$1.00**

Del Monte Pudding
APRICOT PUDDING, PEACH PUDDING & PINEAPPLE PUDDING CUP 4 Pkg. **49¢**

Rich-N-Ready
PUDDING CUPS
All Flavors 4 Pkg. **49¢**

Del Monte Crushed Or In Syrup Juice
PINEAPPLE 3 No. 2 **\$1.00** can

Del Monte
PINEAPPLE JUICE
5 No. 2 can **\$1.00**

Mission
PEAS No. 303 can **5 FOR \$1.00**

Allens Green
LIMA BEANS
No. 303 cans **5 FOR \$1.00**



JRB
BUTTERMILK 1/2 GAL CARTOON **49¢**

Foremost
COTTAGE CHEESE 24 oz. Can **49¢**

Minute Maid Frozen
ORANGE JUICE 3 6 oz. can **\$1**

Nabisco
VANILLA WAFFERS
12 oz. **39¢**

Close Up Regular Or Mint Large
TOOTHPASTE **59¢**
Reg. 89¢

EXCERIN TABLETS 36's **69¢**
Reg. 90¢

Ban Roll On
DEODORANT **89¢**
1 1/2 oz. Reg. \$1.19

Listerene
ANTISEPTIC **\$1.09**
20 oz. Reg. \$1.69

PIE TARTS 3 5/4 box **\$1**

Rotel 303 can
SAUERKRAUT 5 FOR **\$1**

EFFERDENT TABLETS 40's Reg. \$1.29 **89¢**

Prell Liquid
SHAMPOO **99¢**
11 oz. Reg. \$1.65

Unbeatable produce

Golden Ripe **BANANAS** 2 lb. FOR **25¢** Large Size **TOMATOES** lb. **25¢**

Salad Size **AVOCADOES** 4 FOR **\$1.00** Winesap **APPLES** Cooking Or Eating 3 lb. **\$1**

CARROTS Cello Pkg. lb. **2 FOR 25¢**

All Varieties, Alpo
DOG FOOD Tall can **31¢**

Hunts
TOMATO JUICE 46 oz. can **42¢**

Hunt's Solid Pak
TOMATOES 2 1/2 can **37¢**

Dow
HANDI WRAP 100' **30¢**

Shasta
DRINKS
Regular Or Diet
All Flavors 12 oz. can
6 FOR 63¢

Dow
ZIP LOC BAGS
Quart Size **49¢**

Shop Our DAILY SPECIALS And Save!

Easter Greetings



GIVE PRAISE

Sing Halleluia! Christ is risen... and joy fills the hearts of men, lifting our spirits, raising our hopes. The miracle of rebirth surrounds us.

Especially now, at Easter, we long for peace and brotherhood...let's pray for it. And work for it. Together.

VALLEY VIEW LODGE

Nursing Home
629-1779
700 S. Ostrom

EASTLAND MANOR

Nursing Home
629-2686
1405 W. Commerce

HOSPITAL NEWS

Patients reported in Ranger General Hospital on Saturday morning were:
Arthur Shoemaker
Milared Colvert
Katie Bowles

Bess Brinneman
Ruby Eves
Ruth Kitchens
Orva Yarborough
Maria Garcia
L. R. Winnegar

Ernest Dempsey
T.J. Hickman
R. Brazos Davis
H.L. Byrd
Dan Walton
J.P. Rose
Rosa Lee Arzola
Nell Guffice
Ethel Chomness
Peggy Fox
Lillian Garret
Jean Walker
Viola Knight
Rhoda Jo Parks and boy
Sherry Pierce
Opal Marshall

Patients in Eastland Memorial Hospital Saturday morning were:

Ollie Williams
Helen Gillespie
Lola Brumbelow, Cisco
Pansy Duncan, Cisco
Tibitha Rainey, Desdemona
Weltha Dunn, Carbon
Eula Craven, Olden
John Darlington
Rufus Dennis, Gorman
Floy Maynard, Rising Star
Nora William, Gorman
Edna Taylor
Prudie Hardeman
Minnie McGee, Cross Plains
Mae Howell, Ranger
Ellen Cantrell
Terry Brooks, Rising Star

Nina Lockhart
Roy Anderson, Breckenridge
Albert Boyd, Gordon
Millie Baggett, Breckenridge
Mary Jackson, Carbon
Ura Samuels, Abilene
Patricia Ray
Chester, Barron, Gordon
Jesse Brinkley
Evy Clark, Desdemona
Allen Harris
Gerald Page, Cisco
Vera Schlaepfer, Cisco
Katherine, Estes, Cisco
Edna Rans
Edna Rains, Cisco
Bertan Williamson
Henry Rhodes, Olden
W.F. Tucker, Carbon
Sandra Hollis, Cross Plains
Maggie Christian, Rising Star
Ohlo Carter, Rising Star
Walker Baby Boy, Bangs

Ina Bean
Ira Hanna
Louise Boland, Cisco
Albert Fauth, Eastland
Barbara Walker, Bangs
Edith Stuckey, Grand Canyon, Airz.
Daisy Smoot, Moran
Loie Walton
Mrs. Clyde Pipkin
Lowell Snyder

W.L. Bledsoe, Carbon
William Garrett, Gorman

Imabe Clark, Cisco
Geraldine Barker, De Leon
Edith Heck, Cisco
Olga Winge, Cisco
Velma Brown
Tonsie Johnson
Dicy Spink, Cisco

Thoughts
From The Living Bible
Then the angel spoke to the women, "Don't be frightened!" he said. "I know you are looking for Jesus, who was crucified, but he isn't here! For he has come back to life again, just as he said he would. Come in and see where his body was lying... And now, go quickly and tell his

disciples that he has risen from the dead, and that he is going to Galilee to meet them there. That is my message to them." The women ran from the tomb, badly frightened, but also filled with joy, and rushed to find the disciples to give them the angel's message.
Matthew 28:5-8
Religious Heritage of America

FOR RENT:
this
MINI-BILLBOARD
ONLY \$3.50 a month
Call your local paper!
Travel Service Representative
HELEN CRAWFORD
502 Ave. D 442-2265
Cruises - Tours - Reservations

Sunday, April 22, 1973

ATTENTION

New Business- J & Y Bargain House.
Slightly damaged new furniture and building supplies. Will be open Friday, Saturday and Sunday
107 E. 9th next door to West Texas Produce Co., Cisco

RANGER DRIVE-IN THEATRE
Sunday April 22
John Knowles' CLASSIC BEST-SELLER BECOMES A CLASSIC MOTION PICTURE
"A SEPARATE PEACE" ★★½★
-New York Daily News
A SEPARATE PEACE
Friday • Saturday • Sunday
April 27-28-29

BILLY THE KID WAS A PUNK
COLUMBIA PICTURES Presents
"DIRTY LITTLE BILLY"
STARRING
MICHAEL J. POLLARD
LEE PURCELL RICHARD EVANS CHARLES BOGARD

Luxury Homes Only 5% Down
EXAMPLE: Sales Price \$20,000
Total Down Payment \$1,000
Amount To Finance \$19,000
Term 30 Years
Payment (Principal & Interest) \$139⁰⁰
Annual Percentage Rate 8%
All Other Types Of Financing & Homes Available
H & W Development Co.
1201 Commerce Eastland 629-1305

NOTICE
Effective Friday, April 20, 1973,
Barbershops in Eastland, Ranger, Olden & Cisco Will adopt the following price schedules:
Haircuts ... \$2.00
Shave \$1.75
Shampoo .. \$1.75
This represents the first increase since 1966

Eastland Shops:
Maverick
Modern
Northside
Cisco Shops:
Gilmore
Lobo
Frazier's

Ranger Shops:
Bill's
Tony's
Bunton's
Snider's
Olden Shops:
Tallie's

Interstate's Sun Mon
abc MAJESTIC Feature-Sun-3:00-5:10
7:20-9:30
DOWNTOWN EASTLAND Feature-Mon 7:00-9:10

WALT DISNEY productions
The WORLD'S GREATEST ATHLETE

GENERAL AUDIENCES ALL AGES ADMITTED
STARRING
TIM CONWAY JAN-MICHAEL VINCENT JOHN AMOS ROSCOE LEE BROWNE

EVERYONE IS SOMEONE

AT
EASTLAND MANOR NURSING CENTER
 1405 W. COMMERCE—629-2686

VALLEY VIEW LODGE
 701 Ostrom—629-1779

"We Work Hard To Make You Feel At Home"
 Eugene Frost
 Eastland Manor Administrator

Shirley Frost
 Valley View Lodge Administrator

Visit Us Anytime



It Cost No More
 To Enjoy The Finest!

Accepting Residents

Now



"IT'S A GREAT PLACE TO LIVE"

"I COULDN'T ASK FOR BETTER CARE. I'M GLAD I CAME"

ABC Baseball Club To Meet

The ABC Baseball Club will hold an area meeting Friday, April 27, at the Cisco Chamber of Commerce at 7:30 p.m. Area officers will be elected.

Towns represented will include Clyde, Albany, Cisco, Ranger and Eastland.

Marilyn Huckaby Becomes William Edward Jackson Bride

Marilyn Kay Huckaby became the bride of William Edward Jackson in vows recited at 4:30 p.m. Monday, March 19.

The bride is the daughter of Mr. and Mrs. Tommy Huckaby of Ranger; the bridegroom is the son of Mrs. Ola Mae Jackson of Olden and the late Mr. Jackson.

The bride was attired in a street-length blue and white double-knit dress, worn with white accessories.

The bride attended Ranger High School; the bridegroom attended Eastland High School and is currently employed by Mitchell's Service Station in Eastland.

The couple are at home in Ranger.

Sunday, April 22, 1973

COURT NEWS

constancio-reciprocal child support from New Mexico.

Glenda Lee Young vs. Harold Nelms Pippen-Reciprocal child support from Arizona support.

In the matter of the marriage of Cynthia Dunahoe vs. Alfred Dunahoe-Divorce.

Velma Fenley Mitchell and Irwin Fenley. Suit for land title.

vs. Aubrey G. Capers, et al.

Bullett Michael Manale vs. Lynda Oxley Manale-Divorce.

Melody Lee Harrison vs. James Leroy Harrison-Divorce.

Lillie Constancio vs. Carlos

In the matter of the marriage of W.C. McGough vs. Auby Earle McGough-Divorce.

Robert K. Bostick vs. Hamidah S. Bostick-Divorce.

Variable Acoustics Corporation vs. Dupont Caribbean, Inc. and Don Pierson-Suit for Services.

New Car Registrations:

David M. Mohon-Eastland-Ford, Tommy Biley-Ft. Worth-Chevy, Gaylon Park-Eastland-Pont., Wyman Glenn-May-Chevy, Thomas R. Bone-Dublin-Chevy, R.F. Trietsch-Ft. Worth-Chevy, Gary L. Warren-Wink-Chevy.

SAFEWAY COMPARE LOW EVERYDAY PRICES Plus SPECIALS!



Glass Cleaner 29¢
 With Sprayer. White Magic. Safeway Special! 12-oz. Bottle

Sponges 29¢
 White Magic. *Medium or *Large. Safeway Special! —Pkg.

Spring Cleaning Helpers!

Liquid Detergent White Magic. Safeway Big Buy! 32-oz. Bottle 69¢

Fabric Softener White Magic. Safeway Big Buy! 64-oz. Can 89¢

Bathroom Cleaner White Magic. Safeway Big Buy! 20-oz. Can 68¢

Oven Cleaner White Magic. Safeway Big Buy! 8-oz. Can 79¢

Floor Finish White Magic. Acrylic. Safeway Big Buy! 27-oz. Bottle 87¢

Furniture Polish White Magic. Lemon Oil. Safeway Big Buy! 7-oz. Can 79¢

Cleanser 13¢
 White Magic. Removes Stains! Safeway Big Buy! 14-oz. Can

Detergent 49¢
 White Magic. For Automatic Dishwashers. Safeway Special! 35-oz. Pkg.

Spray Starch 29¢
 White Magic. Fast & Easy! Safeway Special! 15-oz. Can

Cleaner 49¢
 All Purpose. White Magic. Safeway Big Buy! 28-oz. Plastic

FOR RENT-Nice 2 bedroom apt. bills paid, including cable and telephone. Call 629-2083 or 629-2125 tf

FOR S.A.F.E. in Olden-reconditioned 2 bedroom house, garage and guest room, air cond., wall to wall carpeting, fenced pasture and garden with sheds and barn. Water well and city water. By appointment. Call 629-2503 or 653-2268. t-34

NOTICE - Folders - Abilene Reporter News tours Mexico and Hawaii. Helen Crawford, 502 Ave. D. 442-2265. 84p.

Residential and commercial roofs "All New Work Guaranteed" Estimates made. Tri-Cities Roofing Co. Call Noble Squiers 629-2370 or 629-1237 Eastland ttp-tf

Visiting Hours Eastland Memorial Hospital
 2:30 to 4 p. m.
 7 to 8:30 p. m.

Everyday Low Prices!	Check These Values!
Chunk Tuna Sea Trader, Light Meat 6 1/2-oz. Can 38¢	Hi-Ho Crackers Sunshine—16-oz. Box 49¢
Salad Oil so-made, Cooking Oil 24-oz. Glass 55¢	Snack Pack Puddings & Fruits, Hunt's, 4-Pk.—5-oz. Can 67¢
Potato Chips Party Pride, Twin Pack 9 1/2-oz. Pkg. 49¢	Betty Crocker Pudding Ready to Serve—Regular Can 33¢
Lemonade Scotch Treat, Regular, Frozen 6-oz. Can 10¢	Skillit Dinner Hunt's, Beef—Regular Pkg. 87¢
	Uncle Ben's Rice Long Grain & Wild—4-oz. Pkg. 68¢
	Pro Toothbrush Adult, Medium—Each 59¢
	Wash & Comb Shampoo—4-oz. Plastic 79¢

Finest Quality Meats!

Sliced Bacon 88¢
 Slab, Rindless (Safeway Bacon 1-lb. Pkg. 98¢) —Lb.

All Meat Wieners 69¢
 Safeway, Plump and Tender! 12-oz. Pkg.

Stereo Tapes \$1.99

Country Collection
 Super Hits
 Johnny Bush
 Tony Brown
 Jordannaire
 Many Others

Sparkling Fresh Produce!

Grapefruit \$1.29
 Ruby, Sweet & Juicy! Economy Pack! 15 Lb. Bag

Ruby Grapefruit Large Size, Texas, Each **2 for 29¢**

Crisp Carrots US#1 Safeway, Top Quality 1-Lb. Bag **16¢**

Green Beans Kentucky Wonder Variety —Lb. **39¢**

Artichokes California, Large Size —Each **25¢**

Green Onions Long Shank, Beach 2 for **29¢**

Red Radishes Tops Removed! 2 6-oz. Cellofs **27¢**

Red Cabbage For Colorful Salads! —Lb. **19¢**

Winesap Apples Extra Fancy! Tasty! 3 Lb. Bag **79¢**

Juice Oranges Texas, For Vitamin 'C'! 4 Lb. Bag **69¢**

Sunkist Lemons California, Each 3 for **27¢**

Pitted Prunes Sunsweet, Tender! 12-oz. Pkg. **69¢**

Orange Juice Safeway, Pure 1/2-Gal. Decan. **89¢**

Cabbage 11¢
 Solid Green Heads! Crisp and Tender! —Lb.

Taste-Tempting Flavor!

Pork Chops 89¢
 Fresh, Family Pack —Lb.

Pork Steak \$1.05
 Fresh, Butt Cut —Lb.

Pork Spareribs 98¢
 Fresh, 1 1/2 to 2-Lb. —Lb.

Guaranteed to Please!

Smoked Picnics 57¢
 Firm and Lean! Full of Flavor! Water Added —Lb.

Sliced Picnics 65¢
 Smoked, Water Added —Lb.

Armour Bacon \$1.15
 Armour Star, MiraCure 1-Lb. Pkg.

Hot Links 75¢
 Mexican Sausage, Spicy! —Lb.

Link Sausage 89¢
 Pork, Safeway 1-Lb. Pkg.

All Beef Sausage 89¢
 Tasty! 2-Lb. Pkg.

Taylor Center
 724 W Main, Eastland
 4-12-73 ttp

Shop and Save!

Pledge \$1.37
 Furniture Polish—14-oz. Aerosol

Air Freshener 53¢
 9-oz. Can

Safeway Motor Oil 31¢
 30 or 30 Wt. Quart Can

IRONSTONE DINNERWARE Feature Piece this Week

SAUCER 39¢
 WITH EACH \$3.00 PURCHASE

Compare Safeway Quality!

Beef Short Ribs 59¢
 USDA Choice Heavy Beef —Lb.

Lean Ground Beef \$1.19
 Fresh! Flavorful! —Lb.

Ground Beef \$1.69
 Regular, Safeway 2-Lb. Chub

Boneless Brisket \$1.19
 Baby Beef, USDA Good —Lb.

Lunchbox Favorites!

Lunch Meat 43¢
 Safeway, Sliced Mail Beef Bologna *Spiced *Maceroni & Cheese *Pickle-Pimiento 6-oz. Pkg.

Easy to Prepare!

Beef Patties 89¢
 Pre-Cooked, Chicken Fried —Lb.

Fish Sticks 59¢
 Pre-Cooked, Large Size —Lb.

Roasting Chicken 55¢
 Fresh, USDA Insp. Grade 'A' —Lb.

More Meat Values!

Sliced Bologna 89¢
 Safeway, Jumbo 1-Lb. Pkg.

All Beef Wieners 99¢
 Safeway, 1-Lb. Pkg.

Stick Salami \$1.09
 Safeway, By the Piece —Lb.

The Light Touch

By Clint Bray

When it comes time for the meek to inherit the earth, the taxes will probably be so high they won't take it.

Anti-litter campaigns do help. More and more people now look to see if anybody's watching before they throw down a wrapper.

If youlet a smile be your umbrella you'll get a mouthful of rain.

The best thing to take when you're run down is the license number of the car.

A politician is a man who approaches every problem with an open mouth.

Feel free to approach us at Bray's in Eastland and Ranger for skillful help in finding your spring clothing.

For All Your Wash!

Gain Detergent Gets Clothes Clean and Bright!
 *20-oz. 40¢ { *49-oz. 86¢ { *84-oz. \$1.47
 6-oz. Box

Tooth Polish 3-oz. Plastic \$1.27

Oxydol Detergent Gets Out Dirt!
 For a Sparkling Clean Wash!
 *49-oz. 86¢ { *84-oz. \$1.47
 Box

Tater Tots Ore-Ida, Frozen 2-Lb. Pkg. 53¢

Lucky Whip Aerated Topping 9-oz. Can 49¢

Prices Effective Mon., Tues. & Wed., April 23, 24, & 25, in Eastland. No Sales to Dealers.

SAFEWAY

© Copyright 1960, Safeway Stores, Incorporated.

SAVE EVERY DAY AT SAFEWAY

Peanut News



Oil Belt Rebeckahs Hold Meet

The Oil Belt Association of the Rebeckah Lodge met in Stephenville Thursday night for dinner and the installation of officers. The State President, Sister Ophelia Carnes of Dallas, spoke to the assembly of Rebeckahs. A welcome address was given by Don Jones, Mayor of Stephenville. A response to the address was given by Mary Frances Cope of the Eastland Lodge. Lodge members from Wichita Falls, Mineral Wells, De Leon, Gorman, Eastland, and Stephenville all had drills and parts on the program.

New officers elected to preside in October in Eastland, where the next Oil Belt Association meeting will be held are: Vadis Phelps, President; Opal Heath of DeLeon, Vice President; Anna Scott of Mineral Wells; 2nd Vice-President: Dorothy Awalt, Secretary; and Johnnie Matthews, treasurer.

Those attending from Eastland Lodge 177 were Mr. and Mrs. Miles Awalt, Mr. and Mrs. H.E. Basham, Mr. and Mrs. Hugh Mehaffey, Mary Frances Cope, Johnnie Matthews, Genoa Brown, Vadis Phelps, and Erna Bird.

PEANUT FARMING in Eastland County, Nov. 1, 1918, on the J. H. Pittman farm a half mile north of Carbon on Highway 6. (Yield then was 40 bushels to the acre.) Shown from left are Uncle Dick Boatwright with first team; Mr. Pittman with second team; the late Mrs. Pittman in bonnet, third from right; and J. D. Pittman, the child in the woman's arms at right. Notice the peanut vines in foreground and the neat stacks in back. I was back when peanuts were "piled."

Locals' Nephew Drowns at Brady

Jerry Spagenberg, about 16, nephew of Mr. and Mrs. Eugene Frost of Eastland, drowned Friday morning at Lost Creek near CDoca in McCulloch County as he and three other youths were fishing.

The four were fishing about 10 a.m. when Spagenberg caught a lure in a tree and climbed the tree to free the lure. He fell from the tree into the water and suggested that the other boys come in swimming with him.

Spagenberg then stepped into a deep hole of water and either panicked or was unable to swim. One of the boys held him up as long as he could while the other two looked for a log to throw to them.

Eastland Lodge 177 were Mr. and Mrs. Miles Awalt, Mr. and Mrs. H.E. Basham, Mr. and Mrs. Hugh Mehaffey, Mary Frances Cope, Johnnie Matthews, Genoa Brown, Vadis Phelps, and Erna Bird.

The other youths were Albert Pearson, John Tittle and James Nickelson. Divers recovered the body about 2:30 p.m.

Spagenberg was the son of Mr. and Mrs. Robby Spagenberg and a junior in Brady High School.

Funeral was at 2 p.m. Saturday in Wilkerson Memorial Chapel.

Henry McBroom, minister of the 4th and Bridge St. Church of Christ, will officiate. Burial will be in Resthaven Cemetery.

He was born May 22, 1956, in Brady and had lived here all his life. He attended the Church of Christ.

Masters Mile Set Thursday

A special Featherlite Relay has been scheduled Thursday at Ranger Junior College with all Eastland County tracksters invited to participate. The special event, Masters Mile, is for any one over thirty years old. Trophies will be presented to the one who has the fastest time, one for the best predictor of his time.

Field events will begin at 5:30 with running events at 7:00 p.m.

WASHINGTON, April 5 - The minimum national average support level and other major provisions of the 1973 Peanut Program were announced today by J. Phil Campbell, Acting Secretary of Agriculture.

The support level is \$310.50 per ton for 1973-crop peanuts and represents 75 percent of the peanut parity price for April 1973. The support level for 1972-crop peanuts was \$285 per ton.

The 1973 Peanut Program differs from the 1972 program in that (1) there will be no sheller purchase program; (2) peanuts found by Federal-State Inspection Service to have visible Aspergillus Flavus mold will be subject to a \$50 per ton discount; and (3) producers will be required to assume storage, handling and inspection costs on peanuts placed under warehouse storage loans. These three changes were published as Department considerations in the February 14, 1973, issue of the Federal Register at which time members of the peanut industry were asked to present their views.

The Agricultural Act of 1949 provides for peanut support at a level between 75 and 90

percent of parity depending on the percentage which the total supply of peanuts is in relation to the normal supply at the beginning of the marketing year. Today's announcement is in accordance with "forward pricing" provisions of legislation providing for such determination in advance of the planting season.

This national average support level will not be decreased, but will be adjusted upward at the beginning of the marketing year Aug. 1, 1973 if at that time a combination of the parity price and the supply percentage results in a high legal minimum support level.

A later announcement will list the support level of the 1973-crop peanuts by type and area, as well as premiums and discounts for various types of kernels, foreign material and other factors.

Support will be available through loans and purchases. Loans to approved grower associations cooperating in making support available to farmers will mature on demand by the Commodity Credit Corporation.

A producer needs to comply with his 1973-crop peanut acreage allotment to be eligible for support.



FIRST AEROPLANE in Eastland in field near Cemetery. What year? Photo of Henry Van Geem.



WITT BROTHERS DRUG, 1904 - Men standing behind counter were owners Dr. Boone (?), Eugene Witt and Carl Witt. Women are Dell Bowles Cox, left, and Fay Townsend, right. Dr. J. L. Johnson on stool at front. Photo owned by Henry Van Geem.

CENTRAL DRUG
629-2681

LOWER PRICES!

ANACIN Arthritis Pain Formula 100 Tablets
Size Now \$1.29 Reg. \$2.00

LOVING CARE Hair Color \$1.59

Alka Seltzer

ALKA SELTZER
36's
Reg. \$1.25

\$1.00 From Factory

LISTERINE

1 Quart

While It Lasts

\$1.99

SILK & SILVER
Now \$1.59

Miss Clairol Inn Hair

CLAIROL SHAMPOO

IN Hair Color And Clairol Nice & Easy

\$1.69

THRIFT WEEK

McKESSON ASPIRIN
5 Gr. 200 Tablets **69¢**

ANACIN
110 Tablets Size **\$1.29**

BUFFERIN
110 Tablet Bottle **\$1.49**
Now

SAVE!

Central Drug
629-2681
North Side Of Square

GUARD 7 oz. Can **\$1.29**

MAALOX 12 oz. **\$1.35**

Gillette FOAMY 11 oz. CAN **95¢**

Noxema SHAVE CREAM 11 oz. Can **98¢**

Rise SHAVE CREAM 11 oz. Can **95¢**

Gillette's The Hot One SHAVE CREAM **95¢**



THIS picture of the old Eastland Courthouse was made soon after the turn of the year 1900. You can take a peep around three corners and not see a sign of a tin lizzie. That stuff you see in the wagons is not gold. That stuff is energy and I know how it was produced; a boy on one end of a cross cut saw and his brother on the other end. The wood was sawed in "stove wood" lengths, above 18" long. A turn key job sold for \$3.50 a wagon load. (Submitted by John Webb of Desdemona.)

J.R.B. Family Center

Fruit Of The Loom Sheer Support Seamless **STOCKINGS** Reg. \$1.19 **NOW \$1.49**

Corning Ware 9" **PIE PLATES** Reg. \$2.20 **NOW \$1.99**

Vaseline 50 count pkg. **WIPE-ON-DIPE** Reg. 89¢ **NOW 69¢**

Cannon Reg. \$1.19 **BATH TOWELS** **NOW 99¢**

Frontier Ware 7 Piece **COOK WARE SET** On Special **\$3.99**

Green Stamps

Our Good Wishes at EASTERTIME

At Easter we take the opportunity to extend sincere good wishes to you and your family. Our thoughts are with you throughout this glorious season, as you share Eastertime joys with loved ones. Happy Easter.

First Baptist Church



Residents of Valley View Lodge were entertained Thursday morning April 19th at 10:00 a.m. by a group of pre-school children from the First Baptist Church known as Mission Friends. The group is under the direction of Jeanette Walford and Laura Ables. Residents of Valley View Lodge thoroughly enjoyed the program and look forward to another performance of the group.



Residents of Valley View Lodge were feted with a birthday party on Wednesday, April 18th at 2:30 p.m. The party was in honor of residents celebrating birthdays in April. Guests of honor at the party were Julius Stedman and not pictured, Loie Walton. Refreshments of cake and punch were served to the residents and guests in attendance.



Patients of Eastland Manor Nursing Home were honored with the monthly birthday party on Tuesday, April 17th at 2:30 p.m. Guest of honor at the party was the birthday honoree for the month of April: Delores Maria Hernandez, Trannie Lassater. Not pictured Francis Sutton and Hilrey Mosley. Refreshments of cake and punch were served to the numerous guests present.

Kokomo, Nimrod To Compete

Kokomo and Nimrod, two outstanding Eastland County communities, will be competing for District honors in the Texas Community Improvement Contest. The communities will be toured by the judging committee on May 2. The Nimrod tour will begin at 9:30 a.m. to 11:30 a.m. The tour at Kokomo will kick off at 1:30 p.m. and end at 3:30 p.m.

The Texas Community Improvement program sponsored is jointly by the utility companies serving Texas Agricultural Extension Service. The district judging committee will be composed of Mrs. Ruth Shuptrine, Falls County Extension Agent; Mrs. Eugene McElyea, County Officials Program Specialist, Agricultural Extension Ser-

vice, College station and Mr. Robert W. Hoermann, Hill County Extension Agent. The communities are judged on their home, farm and community improvements. Over 250 communities are entered on the state-wide basis competing for over \$6,000 in prize money.

Six communities have been selected on the basis of their record books to be visited and judged by the judging committee stated county Extension Agents, Mrs. Janet Thomas and DeMarquis Gordon. The communities, in the District 8 competition which comprises 19 counties, to be toured are Zephyr and May in Brown County; Axtell and Harrison in McLennon County, and Kokomo and Nimrod in Eastland County.

Locals Active In State Singing Convention

The Annual Texas State Singing Convention was held in

CLUB NEWS

The Happy-Go-Getters 4-H Club met Monday, April 9 at 7:30 p.m. in the Farm Bureau Bldg.

The motto pledge, and prayer were led by Nathan Washington. There were 27 members present. Five new members joined our club.

The program was on drugs. It was given by Dr. B.B. Alexander.

Refreshments were served by the mothers.

the Recreation Building on W. Long Street in Stephenville Saturday and Sunday April 14 and 15, 1973.

The following slate of officers will serve during the 1974 session:

President - Jake Brown - Fort Worth
Secretary & Treas. - Joe Lewis - Eastland
1st Vice President - Arch Gibson - Plainview

2nd Vice President - Joe Boswell - Whitney
3rd Vice President - Earl Raper - Plainview
4th Vice President - Earl Lewis - Eastland

Members of the executive board are:

Arthur Watson - Dallas
Dwight Brock - Dallas
Robert Arnold - Jefferson City

Kelcie Ross - Quitman
Curtis Shurtleff - Colorado City

Leonard Sikes - Brownwood
Murel Conn - Childress
Joe Murff - Hamlin
Johnny Herrin - Stephenville

Delegates to attend the National Singing Convention in Cookeville, Tennessee in November are Kelcie Ross and Earl Lewis.

Flatwood HD Holds Meet In Reddick Home

The Flatwood Home Demonstration Club met Thursday in the home of Mrs. Reddick. Mrs. Genoa Brown called the club to order. Mrs. Nina Hastings read the creed and prayer. Mrs. Zelma Lusk gave the devotionals Phil 4:2-10. Mrs. Tina Graves called the roll which was answered with "a hint to improve your health." Mrs. Graves also read the minutes. Mrs. Sherrill gave a report on Fun Day. In a white elephant, \$4.77 was collected. Cynthia Claborn a 4-H Club member, gave the program on "decreasing kitchen noises." Mrs. Lusk gave the recreation. Refreshments were served to Mmes. Hastings, Brown, Rouch, Sherrill, Graves, McCullough, Lusk, O'Brien, Mrs. Reddick, and to the two visitors, Cynthia Claborn and her mother.



JAMIE DUNCAN
Evangelist
Mt. Pleasant, Texas

You Are Invited to Attend a

Gospel Meeting at the

FLATWOOD CHURCH OF CHRIST

Beginning Sunday, April 29th

Thru Friday, May 4th

Sunday Services 10:45 A. M. & 8 P. M.

Week Nights 8:00 P. M.

Sincerely,

Evangelist Jamie Duncan

Song Leader John Rodgers

Soil Map Of State Now Available

A multi-colored general soil map of Texas has now been published and is available for sale to the public, a local conservation official said this week.

Lyn Gibson, district conservationist for the U.S. Soil Conservation Service at Eastland, said the beautiful 36-by-45-inch map can be seen in his office. It shows soil information compiled from years of detailed soil survey work by the Soil Conservation Service in cooperation with the Texas Agricultural Experiment Station.

Gibson said the map lists basic soil information which should be useful to teachers, planners, conservationists, contractors, engineers, developers, realtors, farmers, ranchers, researchers, and others.

The map gives color delineations of the 73 major soil associations (containing 161 separate soil series) in the state and their extent. It also lists special limitations of the soils that affect their use.

Insert maps show rainfall, temperature, and length of growing season across the state. Current and potential urban and rural uses by soil associations are also listed.

Published cooperatively by the Texas Agricultural Experiment Station and the Soil Conservation Service, the map is available in two sheets or printed front and back. Printed front and back, the map costs \$3.00. Printed on two separate sheets, the map costs \$4.00.

For mounting on a wall,

Gibson recommended the two-sheet style. For folding and filing, he said the map printed on both sides might be the best.

The map may be purchased from the Department of Agricultural Communications, Texas A & M University, College Station, Texas 77843.

Other blanks can be obtained from the SCS office at Eastland or from the County Extension Agent's office at Eastland.

Presbyterian Easter Services

The First Presbyterian Church building is at the corner of Walnut and Valley. Sunday Church School begins at 10:00 a.m. with classes for all ages. Worship follows at 11:00 a.m.

The pastor, Robert W. Marsh, will preach the concluding sermon in a series on the covenants. Topic: "Covenant of Gratitude," based on Deuteronomy 8:18 and 1 Corinthians 4:7. During the service the Sacrament of Baptism will be administered and new members received. In the evening at 7:00 p.m., members of the church and others interested, are invited to see the film "Rembrandt and the Gospel."

The film, twenty-eight minutes long, features the comments of W.A. Visser 't Hooft, former Secretary of the World Council of Churches. It will be presented in the First Presbyterian Church, 500 W. 6th Street, Cisco. Dr. Visser 't Hooft regards Rembrandt as the only truly biblical painter, not just of the Netherlands, but of the world.

Tips for using electricity efficiently:

Use oven heat for all its worth.

There's many a time when you can make your oven do double duty. When you plan to use it to cook meat or a dessert, you can make more efficient use of the heat by cooking an entire meal in the oven.

Simply choose foods that cook at the same temperature. One good example would be a meatloaf, baked potatoes, frozen peas or broccoli in a covered casserole, and a fruit

cobbler. There! You'll have cooked a well-balanced meal without once having used a surface unit. And our home economists can suggest others.

Here are some other efficiency tips you may find helpful. Reduce the cooking time for frozen meats by thawing them properly. For best baking results, pre-heat your oven just long enough to obtain the necessary cooking temperature. For broiling or

roasting, do not pre-heat, but start with a cold oven.

If there's a delay in serving the meal after it's cooked, a temperature setting of 150 degrees will keep food warm without cooking it further.

It's our job at Texas Electric to help you get the most value from your electric service. Call us when you have questions about cooking or any other use of electricity.

TEXAS ELECTRIC SERVICE COMPANY
People power...at your service
F. N. SAYRE, Manager, Phone 629-2651



Takes more than a garage

To 'Shelter' that car from the hazards of driving. So see your MFA agent today for an auto policy that does more than just keep the rain off. MFA, the 'Shelter' People.

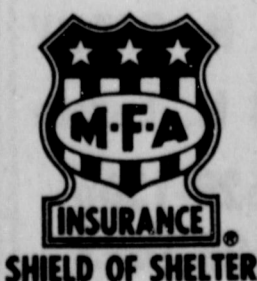

RICHARD ROSSANDER,
Agent
200 W. Main
Phone 629-2563

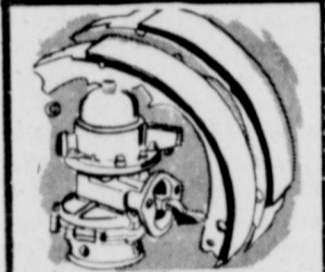

Fuel Pumps To Brake Shoes
At **So-Lo Auto Parts**
300 S. Seaman
629-2158
Doug Lucas Mgr.

Business Is Good At Home

Spring-Cleaning
• Carpets
• General Cleaning
• Tile
JONES JANITORIAL
629-1987

"We can handle anything but litterbugs."
Goode Pest Control
Phone 629-1179 after 3:00
310 N. Ammerman
roaches, ants, termites, moths, spiders.
ALL GUARANTEED

?? BUYING A HOME ?? SEE US FOR YOUR FINANCING NEEDS

FHA ——— VA
95% CONVENTIONAL
CITIZEN'S NATIONAL MORTGAGE
CORP.
104 N. Lamar Eastland, Texas
Box 328 Phone 629-2404 76448

Love is ...!



...saying it all with a kiss and red roses.

POE
FLORAL

PH. 629-1711
EASTLAND



Engagement Announced

Mr. and Mrs. Hubert Schroeder of Navasota, Texas announce the engagement and approaching marriage of their daughter, Marilyn Kay to Wyn Boen, son of Mrs. Sylvene Boen of Eastland, Texas. Marilyn and Wyn are

both seniors at Stephen F. Austin University, in Nacogdoches, Texas. The wedding will be the event of Sunday, May 27 at 3:00 p.m. at the Trinity Lutheran Church in Navasota, Texas.

Letter To The Editor

Editor: Bass Lake, once the busy playground for a community, has fallen into disuse and

Dearborn Deluxe turns summer springtime cool

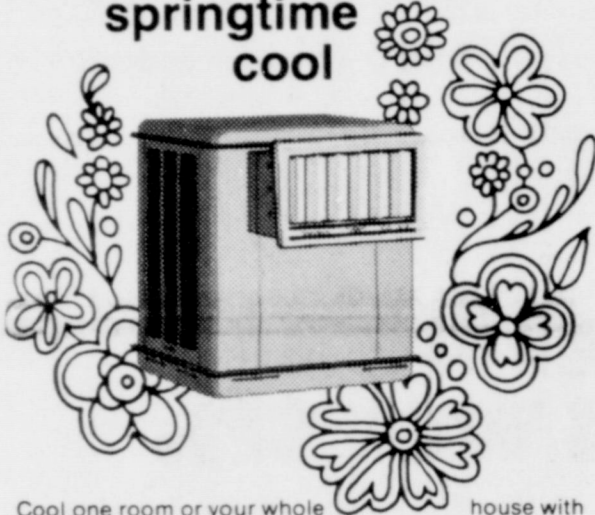

Cool one room or your whole house with a Dearborn Deluxe Air Cooler. In a range of sizes, all whisper-quiet, durable, dependable. Metered flow of water over pads gives constant level of efficient cooling, and the Deluxe has "slip stream" louvers to direct air swiftly in five directions. Rocker switch controls. Sound cushioned mountings, permanent type bearing lubrication. Rugged recirculation pump. Seamless, no-weld pan that resists rust. And the Dearborn Deluxe Air Cooler costs so little to operate and maintain.

Dearborn WESTERN AUTO ASSOCIATE STORE
201 S. Lamar 629-2011

decay. No longer do the Sunday and Holiday crowds choke on the caliche paved road to the park. No longer do the crowds come to spend the long summer afternoons under the shady oaks or to swim in the clear, cool spring-fed pool.

The pool which has a long and full history still retains a special charm even after having been partially destroyed by a flood.

Bass Lake, later renamed as a memorial for the war dead, served the Gorman community as a recreation area from the model-T and wagon days to the present.

Yours truly,
John W. Sutton

It seems to me that it is indeed unfortunate to be constantly looking for the faults of others, such a disposition only displays weakness, and ignorance of mankind.

If we are critical and suspicious of our neighbors and associates, naturally they will be cold and cautious toward us.

I believe it far wiser to take the more charitable view of our fellowman. One string out of tune on an instrument will destroy the music.

But he who's heart is filled with mercy and charity makes this old world a better place for us to live.

The I.E. Talley's

Editor

I just received my March 18 copy of the Eastland Telegram.

Mrs. Jack Mace's article concerning the first grave in Eastland County reminds me of other old graves still identifiable when I was living in Eastland. Probably these graves are common knowledge now but for whatever it is worth I will tell you what I know of them and hope it will be of some value in your search for historical data.

A little back ground is necessary perhaps. I was born and raised in Eastland and moved to Idaho in 1947 since then many places. Since leaving Eastland I have returned several times to see the old town because after all these years it is still "my home town". I intend to move back permanently in the not too distant future.

My father, Frank Settles and I used to fish the Leon River quite often. We lived in the Norwood Addition near the Texas Gas Engine and Tool Shop. On our trips to the river we would cross the highway either down the east side of the football field or further east of Hoffman-Paiges depending on

where we wished to fish. When we crossed east of Hoffman-Paiges we traveled straight south for perhaps a mile then turned west southwest to get to the river. After turning towards the river and traveling a short distance we would come upon several graves. Of course over the span of years my memory, never too reliable recalls we were either on the Ed Hargis property or the Old Gene Downton place. I believe though it was the Gene Downton property, anyway there were at least five graves that could be identified. I remember on several occasions my father and I tried to decipher the names and dates but the headboards were too weathered and rotten to make them out. The only thing I am certain of is they were dated in the 1800's I believe in 1878 or 79. The graves were quite a distance from the river and located in a fairly heavy stand of oak trees.

I know of only one other person that would know of these graves. He is J.T. Taylor, I do not know if he is still in the area



Engagement Is Announced

Mr. and Mrs. John Harrison of Eastland announce the engagement and approaching marriage of their daughter, Johnnie Lois Harrison to Randall Dean Housh, son of Mr. and Mrs. B.J. Housh of Cisco. The couple plan to be married May 30 in the First

Christian Church in Eastland. Miss Harrison will be a May graduate of Eastland High School. Housh graduated from Cisco High School and attended Cisco Jr. College. He is presently employed at Victor Cornelius.

Sunday, April 22, 1973

"UNSEEN"

"On a ghostly Foggy Night Beast and Man are a Terrible sight but finally the light Burns thru Then the unseen becomes the early morning Dew."

Glen Bryant

or not the last I heard of him he lived near Carbon. He and I have passed the graves going fishing also. If the matter is worth pursuing my father is still living and lived in Eastland since about 1919, he could provide you with more information I am sure. His address is: Frank E. Settles, 3537 S. Henderson St. Ft. Worth, Texas 76110.

Very truly yours,
Ray Settles.

News Of Interest To Women

50 H.D. Women At Kokomo Fun

The annual Home Demonstration Fun Day which was held in Kokomo this year was a big success! Some 50 H.D. ladies toured the homes of Mrs. J.C. Clearman, Mrs. D.F. Eaves, and Mrs. J.D. McNeely. The tour of these lovely homes was made during the morning.

The ladies especially enjoyed the appearance of the fourth grade class from Gorman Schools. Rev. Joe O'Neal's class sang patriotic songs for the ladies.

A noon covered dish luncheon was hosted in the fellowship hall of the kokomo Baptist Church.

Following the luncheon a program on "Home Arts" was given by Mrs. Janet Thomas, County Extension Agent, and Arleen Hawkins, Apprentice Extension Agent.

"Be a Do It Yourselfer" program will be presented by the agent to program leaders on Friday, April 27 in the Eastland National Bank meeting room at 2:30 p.m.

Interested persons are invited to participate in this leader training program.

Hanging baskets are very popular. Baskets may be a wooden box, a moss-lined wire basket, plastic pot or other container. Hanging baskets may be used both inside and outside the home.

If you are planting a wire basket, use sheet moss or a 2 inch liner of sphagnum moss. A mixture of two parts peat, one part sand and one part perlite is a good soil mixture to use in and one part perlite is a good soil mix to use in the hanging basket. Choose your plants carefully, selecting the plants according to the light intensity where you will place the hanging basket. For easiest maintenance, use one plant type in each basket. When planting spread the roots in the potting mix being careful to set the plants at the same depth they were growing in the pot.

If you are planting a wire basket, use sheet moss or a 2 inch liner of sphagnum moss. A mixture of two parts peat, one part sand and one part perlite is a good soil mix to use in the hanging basket. Choose your plants carefully, selecting the plants according to the light intensity where you will place the hanging basket. For easiest maintenance, use one plant type in each basket. When planting spread the roots in the potting mix being careful to set the plants at the same depth they were growing in the pot.



Katie Capers, Charles Hughes Wed Saturday In Bethel Rites

Nuptial vows uniting Katie Capers and Charles Allen Hughes were solemnized at 7:00 p.m. on Saturday, April 21 at Bethel Baptist Church with Rev. William Betts, pastor, reading the double ring ceremony.

The bride is the daughter of Mr. and Mrs. F.J. Capers of Eastland. Parents of the bridegroom are Mr. and Mrs. Glenn W. Hughes of Canyon, Texas.

Mrs. Flo Clark of Eastland, organist, and Mrs. Katie McClellan of Muleshoe, vocalist, presented pre-nuptial selections including "A Time

Legal Secretaries Hold Meet

The Eastland-Stephens Counties Legal Secretaries Association met Monday, April 16th at 7:00 p.m. in the Eastland National Bank Conference Room with Colene Pennington, Vice president presiding.

Members present were: Colene Pennington, Rosa Lee Harris, Dorothy Pyke, Glenda Terrell and Oleta Moseley.

The resignation of Rita Wilson, Recording Secretary, was read and regretfully accepted. Clara Brown was elected as Recording Secretary by acclamation.

It was decided to postpone the installation of officers until June. Since definite plans for the installation must be made at the next meeting on May 21st in Breckenridge, it is important for all members to attend. There will also be a door prize at future meetings.

for us, "O Perfect Love," and "We've Only Just Begun."

Presented in marriage by her father, the bride wore a gown of pead'ange lace. The fitted bodice featured a square neckline and long sleeves. The skirt was floor length with tiers of ruffled lace which fell to a chapel train from a natural waistline. She wore an illusion veil.

Mrs. Louise Reed of Arlington was Matron of Honor. Mrs. Katie McClellan and Miss Sherry Hughes, sister of the groom served as bridesmaids. They were identically attired in gowns of dotted swiss. The gowns of light pink and melon were set off by a round neckline with a high rise waistline which fell to floor length. They wore melon rose picture hats with a ribbon around the crown.

Miss Tammy Whistler of Athens was flower girl; Mr. Charles Wolford of Olden was ring bearer.

Mr. Mike Hughes brother of the groom, attended the bridegroom as best man. Kelly Keck and Robert Reed, both of Arlington, were groomsmen.

A reception followed the wedding in the Fellowship Hall of the church.

Following a short wedding trip the couple will return to Arlington where they will live.

YOU WON'T BELIEVE IT UNTIL YOU SEE IT!!
The New **CISCO ARMY SURPLUS**
1201 Ave. D 442-3620

TONY'S CAFETERIA
Specializing In **GOOD FOOD**
701 W. Main 629-1466

BARGAIN BOX
916 W. Main
Open April 21, 9 a.m.

THE BEST HAMBURGERS ARE AT **HOLLAND'S DRIVE IN** AT THE Y WEST 1505 W. Main EASTLAND, TEXAS FOR CALL IN ORDERS PHONE 629-2215

HEATING
Smith's PLUMBING

A-1 ANSWERING SERVICE
629-1312

SOUTHLAND LIFE INSURANCE
M. H. PERRY
104 N. Lamar
629-1566
629-1095

CANCER INSURANCE UP TO \$50,000
M.H. Perry
104 N. Lamar
629-1566

TUNE UP
Install Points, Plugs And Condenser (If Needed) Set Timing-Adjust Dwell- Adjust Auto Choke Adjust Idle- Check Fluid Levels **\$950** Plus Parts

FRONT END ALIGNMENT
Adjust Camber-Casters-Toein Check Front Shocks Check For Worn Parts **\$950**

WHEEL BALANCING
(Spin Balance) Each Wheel Plus Wts. **\$150**

CHARGE AIR CONDITIONER SYSTEM
Check System For Leaks (Freon Extra) **\$350**

These are our everyday low prices
Authorized State Inspection Station

Cadillac-Buick-Olds-Pont-GMC
Bruce Pipkin Motor Co.
314 W. Main St. 629-2136



AN EASTER Message

"And, lo, I am with you always, even unto the end of the world." — Matthew 28:20.

Thus spoke Jesus, risen from the tomb, to His disciples. As they found comfort and inspiration in His words and in His presence, so may the Miracle of Easter hearten and inspire us in our daily lives. To you at Easter, our warm regards.

First United Methodist Church

Cecil Ellis Pastor Eastland, Texas