

EASTLAND TELEGRAM

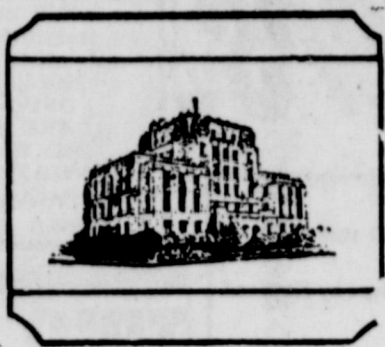

Volume 104, Number 53

EASTLAND, TEXAS 76448: Today's CENTER for tomorrow's FUTURE!

Thursday, July 5, 1973

TidBits

By HVO

IT WAS A good day when the Don Barron family came to Eastland about ten years ago. And if it weren't for the importance of the task that takes them away, Eastlanders would feel worse about their going.

Don has been named to a key management position with the Rev. Allen Buchanek Evangelistic Association and will be handling details for revivals across the country. Unfortunately, this will call for the Barrons to relocate near the Longview Evangelistic Headquarters. Actually they'll be living on a ranch near Marshall. Don and Annell, Donny, 9, and Tammie, 6 will be moving about July 15.

Mr. Barron has sold his interest in the Hillcrest Grocery to his partner and father-in-law James Zusspahn.

The evangelist preached at First Baptist Church about a year ago and held a revival at Harmony Baptist Church this past winter. He is well-known throughout the state, and guesses are that Don is going to be extra busy taking care of physical arrangements for the program.

East Texas' gain is Eastland's loss.

There are five girls in Eastland County who have a much better knowledge of horses and horsemanship this week than they did two weeks ago. The reason for this is because the girls have just completed the District 8, 4-H Horse Camp held in Stephenville on June 24-29.

The 4-H members who attended the camp were Kaylon Maynard, Darla Hesch, and Shelly Gray of Rising Star, Darlene Donham of Cisco, and Susie Carter. These girls, along with approximately 80 others 4-Hers from District 8 spent the entire week working with their horses. Dr. Gary Potter, Extension Horse Specialist and a group of instructors helped the girls by giving three days of general horsemanship training and then spent the remaining two days helping each participant individually with their particular events.

While in Stephenville the members stayed in the dorms at Tarleton State University and ate in the cafeteria, except for a bar-b-que held Wednesday night after the ten mile trail ride.

Overall, it was a very busy week and the girls worked very hard. If they put into practice what they were told, we may be asking them to be instructors next year.

A reentry operation has been staked in south Eastland county, 7 miles northwest of Risgin Star.

Garland J. Clark of Wichita Falls plans to reenter an old hole drilled in 1929 by Prairie Oil Company to a total depth of 3,050 feet and clean out to 1,350 feet for attempted completion.

Designated the No. 1 Libbie Sherriell, the reentry operation is on the east edge of the old Hilburn oil field and spots 2,070 feet from south and 330 feet from west lines of Arenbeck



'SIGN HERE' - So says Eastland Chamber of Commerce Manager James T. Wright to his son, Attorney Jim Wright who will open an office for the practice of law in Eastland on Monday, July 16. Signing up his son as a Chamber of Commerce member was Senior Wright's first official act as he assumed the chamber's management post Monday. Young Wright, an outstanding honors law graduate at Texas Technological College, has been practicing in Lubbock and will move his family here soon in preparation for opening the Petroleum Building office. His wife is the former Shelia Sneed, daughter of Mr. and Mrs. R.M. Sneed of Eastland. C of C President Wright has outlined an extensive program of chamber activities and will be visiting with members and prospective members immediately, he said. The chamber office is located in the Perry Building on N. Lamar St. Telephone number is 629-2332. (Staff Photo by Steve Haines.)

Funds Still Coming In For Deputy Clements

Contributions from generous friends are continuing to come in for the J. D. Clements Emergency Fund Drive.

Deputy Clements has recently spent several weeks at Scott and White Hospital in Temple where it was discovered that he has a crippling bone cancer and his condition will require further extensive hospitalization.

Contributions may be directed to the J.D. Clements Fund, in care of James Reid, treasurer Post Office Box 391, Eastland, Texas 76448, or Office at any town in the county for forwarding to Mr. Reid and the account.

Carbon Couple's Granddaughter Killed in Crash

Miss Cynthia Dale Walker of Odessa granddaughter of Mr. and Mrs. Elmer Walker died Saturday at Raymondsville in a plane crash. She is the daughter of Mr. and Mrs. Wayne Walker of Odessa. Funeral services were at the Crest Park Baptist Church Odessa at 11:30 a.m. Monday.

A short funeral service was in the Carbon Baptist Church at 6 p.m. Monday with Rev. Lee Fields of Carbon officiating and Rv. Delbert Smith assisting. Burial was in Murray Memorial Cemetery.

Miss Walker was born September 2, 1949 in San Antonio and moved to Odessa in 1951. She was a student at the University of Texas, Austin.

Survivors include her parents Mr. and Mrs. Dale Wayne Walker of Odessa; a brother Kent, Odessa and her grandparents Mr. and Mrs. Dale Wayne Walker of Odessa;

Survivors include her parents Mr. and Mrs. Dale Wayne Walker of Odessa; a brother Kent, Odessa and her grandparents Mr. and Mrs. Almer Walker of Carbon and Mr. and Mrs. J.B. Riddig of Divine.

Mr. and Mrs. Clements live in Ranger where he was formerly

of the Ranger Police Dept. They have seven children, the youngest of which is still at home. Mr. Clements is 50 years old.

RETIRED TEACHERS TO MEET

Eastland County retired Teachers and former school employees are invited to attend a meeting at the First State Bank in Cisco July 5, at 3 p.m., to discuss the advantages of belonging to a retired teachers group at the local, state, and national levels. Particularly to investigate better Group In-

IMPORTANT

A Partnership Golf Tournament will be held at Lakeside Country Club on July 13, 14, and 15. Entrance fee is \$35.00 per team. Tournament chairmen are O.H. Dick of Olden 653-2315 and Jack Mace of Eastland, 629-2576. The defending champions are Bossear Satterwhite and Parks Sloan, both of Breckenridge.

Former Resident Dies in Wichita

Mrs. Gussie McBee Phelps of Wichita Falls, formerly of Eastland, died Saturday June 30, 1973 at 1:00 p.m. in the Wichita General Hospital after a long illness (Survivors include her husband W.A. Phelps Wichita Falls, 2 daughters Mrs. L.G. Roberts of Andrews and Fay Schmick of Houston, one step-son Bob Phelps of Los Angeles, California one sister Mrs. Dave Putnam of Eastland, two brothers Floyd McBee Eastland and Earl McBee of Kermit.

Services were at 10:00 a.m. July 3rd at Hampton and Vaughn funeral Home.

He was born Jan. 24, 1911, in Abilene. He married Juanita Higginbotham Jan 24, 1931 in Abilene. He was employed in the transmission division of Texas Electric Service Co. for the past 38 years.

Baptist Lead Hickman Service

Patients at Hickman Nursing Home were entertained with singing and preaching by Calvary Baptist Church members Sunday afternoon. Rev. Gaylon Nelms brought the message. Rev. Lester Swan will bring the services next Sunday afternoon at 2:00 at Hickmans. Special music will be provided. All friends and relatives of patients are invited to attend the worship service.

Z.T. Burton Buried Tuesday

Z.T. Burton 53, of Bowie, a Carbon native, died Sunday in a Dallas hospital.

Funeral was at 10 a.m. Tuesday in the Turrentine-Jackson-Morrow Funeral Home in McKinney.

Burial was in Ridgeview Memorial Park in McKinney. Mr. Burton was born Jan. 27, 1920, in Carbon. He had lived about four years in Bowie and was a member of the Pentecostal Church and a veteran of World War II.

Survivors are two sons, Zearl of Fort Worth and Anthony of Plano; one daughter Mrs. S.L. Carmon of Plano; his mother, Mrs. H Hattie North of Bowie; one brother, Earl of Wichita Falls; and two sisters, Mrs. John H. Moore of Weatherford and Mrs. G.A. Dunson of Bowie.

Preparations Near Complete For State Camp Meeting Here

STARTS MONDAY

Preparations are nearing completion for the Annual Church of God Texas State Camp meeting which will begin

Mr. Massengale Buried Here Tuesday

George (Waverly) Massengale, 62, of Colorado City, formerly of Eastland, died at 2:01 p.m. Monday in the Eastland Memorial Hospital after being gored by a bull Friday afternoon.

Services were at 4:30 p.m. Tuesday in the First Baptist Church in Eastland.

The fatal injury occurred when a Charolais bull that Massengale and his two grandsons were doctoring climbed a corral fence, but the bull managed to gore him before tossing him ten feet, breaking Massengale's left pelvis.

The Rev. Bill Betts, pastor of the Bethel Baptist Church was officiating. Burial was in the Eastland Cemetery under the direction of Bakker Funeral Home.

He was born Jan. 24, 1911, in Abilene. He married Juanita Higginbotham Jan 24, 1931 in Abilene. He was employed in the transmission division of Texas Electric Service Co. for the past 38 years.

In 1968 he was transferred to Colorado City after having been in Eastland FOR 33 years. He was a member of the First Baptist Church, and an honorary member of the Eastland County 4-H and Future Farmers of America. Mr. Massengale was a past president of the Eastland County Sheriff's Posse. He helped in the construction of the Eastland Memorial Hospital. He was a member of the Colorado City Lions Club.

Survivors are his wife of Colorado City; one daughter, Mrs. Henry Parsons of Eastland; three sisters, Mrs. J.W. Hardin and Mrs. Gordon Seabourn, both of Eastland; and Mrs. Ella Hyatt of Wichita Falls; two grand child ren.

He was preceded in death by his twin brother, Wade.

Pallbearers were J. R. Gilkey, Mac Beazley, Tommy Thompson, Jim Kuykendall, John Martin, Larry Kinnard, H.R. Newth, and B.W. Kaulfus.

FREYSCHLAG Insurance WEATHER REPORT

Chance for Showers

FULLEN MOTOR CO. Laugh-A-Day

We know a fellow in Dallas who's always a gentleman on the bus. Whenever he sees an empty seat, he points it out to a lady, then he races her for it.

at Camp Inspiration in Eastland on Monday, July 9. Approximately 500 attendees are expected.

Outstanding leaders are scheduled to participate in the camp.

In addition to the campers at Inspiration on Eastland's west edge, many visitors will be housed in Eastland's new Ramadu Inn on the east side of town. The new 71 unit is not completed, but nager Larry Armstrong reports that sufficient rooms will be ready for the church camp visitors.

Local Church of God Pastor Charles Whittom of the N. Lamar St. Church reports that the "biggest and best" workday session ever was held Saturday when approximately 100 workers made preparations at the camp.

Completed and ready for this year's camp is a new 18 by 24 foot cabin as well as a new concrete slab for basketball, volley ball and shuffle boards activities.

Modernization of the tabernacle on the camp grounds includes the installation of 300 new chairs, bringing the seating capacity to 421 in the large auditorium.

Another 50 new chairs have been added to the missionary cottage where women's seminars and sessions are held. A general cleanup and repair of all facilities make the camp ready for the visitors, Rev. Whittom reports.

Helping inspire the workers here Saturday was the Rev. Jesse Elkins, Abilene Church of God pastor and expert carpenter. Rev. Elkins was scheduled to direct the installation of the roof on the new concrete block cabin, but recently suffered a broken leg in a fall on a construction job in Abilene. It was assumed that the roof here would have to go

on without his expert direction. Much to the surprise of all, Rev. Elkins did indeed make it to the workday, on crutches, and pleased one and all with his presence, and supervised the installation of the roof.

The Rev. John W. Conley of Houston will be Camp meeting Evangelist and Torrey Barcanic, Instructor of Music Gulf Coast Bible College, Houston, will be director of Music.

Gary Heerlein and Randy Rohr will be Youth Directors. Special treat musically will be the appearance Monday and Tuesday evening of the Inside-Out Singers, a dozen-voice choir of young people from the Gulf Coast bible College in Houston.

Registration will begin Monday with activities scheduled throughout the week, with general services beginning each evening at 7:30 beginning Monday, and morning general services at 11 a.m. beginning Tuesday.

EVANGELIST

Rev. John W. Conley, Houston, Texas. Graduate of Asbury Theological Seminary, Pastor in South Carolina, Kentucky, West Virginia 20 years. United States Army, Field of Intelligence, received the Outstanding Service Award. Has preached in 20 foreign countries. Has wide-range writing experience. Will become the Executive Vice-President of Gulf Coast Bible College, Houston, Texas, on August 1, 1973.

DIRECTOR

Torrey Barcani, Instructor in Music, Gulf Coast Bible College Houston, Texas. Minister of Children's Music, First Church of God, Houston, Texas. Bachelor of Sacred Music, Ft. Wayne Bible College, Fort Wayne, Indiana. Master of Music, Ball State University, Muncie, Indiana. Music Faculty 4 years - Huntington College, Huntington, Indiana.



Inside-out Singers

Seven year Pastoral experience, various special music endeavors. Contributes regularly to Christian Leadership.

CONFERENCE LEADER

Dr. Loren Rohr, Graduate of Medical School, Kansas City Medical School, highest scholastic standing. Internship in Kansas City. Twenty years General Practice, Houston, Texas. Past President of the State Medical Society, Vice-President of the National Medical Society. Alumnus of the Year, Anderson College, 1962. General Practitioner of the Year, 1962. General Practitioner of the Year, 1962. Family Relations Speaker from coast to coast. Frequent leader at Anderson Camp-meeting.

Mrs. Murie Armspoker of Dallas recently visited in the home of her parents, Mr. and Mrs. A.L. Stiles, and her aunt, Mrs. Nora Wilkinson.



THE ANGELS - Front Row- Cindy Rich, Cherie Rich, Becky Hull, 2nd Row- Susan Smith, Jamie Woods, Dawn Underhill, Kay Plowman 3rd- Sandy Tarno, manager, Pam Golden, Wynella Ensor, Rosamary Woods, Barbara Woods, manager. Terri May (inset)



Happy 197th Birthday, U.S.A.



WANTED Work Wonders

Thursday, July 5, 1973

RETIRED man would like part-time work, day or night. Call 629-2507. t54

THE BEST HAMBURGERS ARE AT HOLLAND'S DRIVE IN AT THE Y WEST 1505 W. Main EASTLAND, TEXAS FOR CALL IN ORDERS PHONE 629-2215

FOR SALE

Freyschlag Insurance has exactly the kind of policy that you need. Check with Charles today and see just how he can help you. Freyschlag Insurance Agency, on the Square in Eastland. 629-2275. 107 W. Main Street

GARAGE SALE: 403 S. Ostrom (By Gymn) clothes various sizes- Misses size 10-12 childrens bottles. July 5, 6, 7. t53

VENUS COSMETICS
CALL 629-1339. t59
Dianne Young

FOR SALE: EVERY make electric carpet shampooer does a better job with famous Blue Lustre. Coats Furniture. t54

RABBITS FOR SALE: 65 c. lb. dressed
45 cents lb. on foot
See J.O. Elmore
East Smith St. or call
629-2137. t62

MISC. FOR SALE: SUPER stuff, sure nuf! That's Blue Lustre for cleaning rugs and upholstery. Rent electric shampooer \$1. Perry Brothers. t54

GARAGE SALE: July 5 - 6/9 to 5, 116 E. Garvin, One block off S. Seaman St. t53

B & H TRADING POST
Ladies Western Slacks- \$7.95 up Western Blouses and Body Shirts \$3.99 and up. Polyester slacks \$5.95. Men's Western Slacks- Kakai and Polyester \$9.95 up. Western Shirts \$12 value \$5.95. t58

FOR SALE OR TRADE: '67 Aluminum boat with 35 hp. Johnson motor with elect. motor, Dilly Dump trailer, 2 wheel motorcycle trailer, 2 saddles, Honda 90 motorcycle. Call 629-1514 after 4:30, evenings, or all day weekends. t5

FOR SALE: '69 Chevrolet Impala 4 door hardtop, air cond, power steering (Auto trans. with recent overhaul), recent motor (under 30,000 miles) good tires, clean inside \$1595. Will consider trade in for pick-up. Call or see at Lake View Motel, V.T. Moser, 629-1771. t5

FOR SALE: 3 bedroom house, 1 1/2 bath, carpeted, furnished, 2 lots. Call 653-2439. Olden. t56

FOR SALE: 12x60 Parkwood Mobile Home- Central heat and air- 2 bedrooms, Call 559-2979. t53

FOR SALE: SUPER stuff, sure nuf! That's Blue Lustre for cleaning carpets. Rent electric shampooer \$1. Coats Furniture. t52

FOR SALE: AKC registered British Spaniel puppies. Call 629-1583 anytime. t59

For sale or trade for cattle 2 young saddle mares, 2 and 3 years old. Both gentle for children. 629-1109. t54

FOR SALE

RUMMAGE SALE- Friday and Saturday of each week. Next door to Majestic Theatre. Call 629-2822. t5

FOR SALE
1969 Chevelle '36 Blue with white vinyl top. Less than 5,000 miles on overhaul. Power steering, power brakes. To see contact Steve Haines at 500 Poch St. After 5:00 or call 629-2214 after 5:00 also in Eastland. t5

FOR SALE- Refrigerators, freezers, refrigerated window coolers, all completely rebuilt, guaranteed. C.A. Timmons, Ph. 629-1157. t54

FOR RENT

FOR RENT: Unfurnished duplex close in. Also 3 bedroom house. James T. Wright. 629-2468 or 629-1074. t5

HILLSIDE APTS.
Attractive 1 bedroom & efficiencies \$66.50 per mo. & up. All utilities pd. TV. Cable service. Ask about our weekly rates. Call 629-1374. (monthly) t5

FOR RENT - furnished 3 room apt. Bills & cable paid, carpet. Couple or individual 203 N. Dixie Call 629-1304. t5

FOR RENT - Furnished mobile homes & mobile home spaces. 653-2220. t5

UNFURNISHED APARTMENTS FOR RENT
Royal Oaks Apartments
1304 Royal Lane. Cisco
442-3232, 442-2709

FOR RENT- available July 1st, 4 bedroom, 3 bath home at 1003 W. Plummer. Call 446-2149. t58

Card of Thanks
We would like to thank all our friends and neighbors for their sympathy and kindness shown us during the loss of our husband and father, W.B. Dukes. Special thanks to H.S. Lewis for his services. May God Richly Bless each one.
Mrs. W.B. Dukes and family
t53

I wish to thank Dr. Treadwell and the nurses for their kind and comforting words during my hours of great sorrow. Also I want to say "thank you" to all of my friends and neighbors for the food and lovely flowers. May God bless you and reward you for your kindness. Please remember me when you pray.
Mrs. Whilow Graham t53

NOTICES

JUST MOVED
B.T. Van Cleave
705 W. Main
629-1096 629-1057
State Farm Insurance Companies

Custom hay bailing. Call R.D. Hart 629-2257 or Leo Williams 647-1020. t5

Serving Eastland County Residents and Commercial. All types of chain link and farm and ranch fencing. Free estimates. Call 629-1370. t5

NOTICE- Mrs. Fred Brown's Three D Bride Shop will be closed July 9 thru 15 for vacation. t58

LUZIER COSMETICS
653-2220. t5

Poodle Need Grooming? Call 629-2562. t58

Singer Sewing Machine, used, \$29.95. We also clean oil, and adjust all makes and models. Call 629-2920. t-56

We clean & Repair Venetian Blinds
Care For Cemetery Lots
Level Monuments
Align Sunken Foot stones
Kill Red Ants, Etc.
Chester Allen 442-1513. t5

NOTICE - - Mattresses. Complete bedding made by Western Mattress Co., San Angelo. Best quality, low price, renovate or exchange new. Every other Wednesday. They're guaranteed. For home appointment, call Lois Meazell, 629-2703, leave name. t5

FOR SALE - Irrigation Equipment. A complete line of irrigation equipment. Pumps, pipe, fittings, volumn guns and circle systems. Let us help you with your irrigation needs. Largest supply in Central Texas.
KIMMELL IRRIGATION SUPPLY, INC.
Hwy. 16, DeLeon, Texas 76444
Ph. 817-893-6266
t-68

Our companies give Bumper Discounts: Driver Training Credit; National Safety Council's Defensive Driving Course Credit; Second Car Credit; Dividends and Easy Payment Plans for all eligible policyholders? You bet! Come see us. Freyschlag Insurance Agency on North Side of Square.

Custom Hay Bailing.
Call Charles Little
629-1858
t58

CUSTOM HAY BAILING
B.R. (Bill) Sullivent
629-1205
t5

EMMET MORREN PLUMBING
COMPLETE REPAIR SERVICE
1015 W. Main
629-2092
24 Hour Service

GARDENHIRE OIL COMPANY
Yes! We can sell wholesale to you!
See us for all your oil, grease, filters, spark plugs, brake fluid, anti-freeze, S. T. P. for oil, gasoline, diesel or radiator, tires for cars, truck or tractor. WE HAVE TANKS for farm or commercial gasoline and diesel fuel. See us before you trade. All major brands of Oil and Grease.
WHY PAY MORE??

NOTICES

Twirling Lessons- All ages- Call Darla Frailey, 629-1615 or 442-3408 after 4:00 p.m. t54

Senkel's Cabinet Shop
303 N. College
Custom Built Cabinets
Mobile Home Repair
General Carpentry
Work
Call 629-1269 after 5. t5

BASHAM BEAUTY BAR
Shampoo & Set 2.50
Permanents 10 & up
Open Mon thru Sat. 9 to 5
Closed Noon Wed & Sat
1416 S. Lamar St. t5

EASTLAND ROTARY CLUB
Pat Miller, president

Meets each Monday

MASONIC LODGE NO. 487

Meets second Thursday of each month at 8:00 p.m. in the Masonic Hall. Call V.S. Day, W.M. at 653-2444 or L.E. Huckabay, sec'y at 629-1391 for information. t58

INSULATION
Smith's PLUMBING
Dishwashers, washers, dryers, stoves, disposals and ovens
G. R. Mercer, Olden, Texas
Call 653-2473

ABCO PLUMBING & HEATING
Contracting & Repair
Small Ditching Service
PHONE 629-1200 After Hrs.
647-1780
BOB WILLIAMS
MASTER PLUMBER

GREGORY PLUMBING & HEATING
629-2844
Res. 639-2340

"We can handle anything but litterbugs."
Goode Pest Control
Phone 629-1179 after 3:00
310 N. Ammerman
roaches, ants, termites, moths, spiders.
ALL GUARANTEED

FOR SALE- USED AND REPOSSESSED Kirby vacuum cleaners. Call Mrs. Johnnie Honea at 629-2072

AIR CONDITIONING
Smith's PLUMBING

Smith's PLUMBING

Wanted

WANTED- Mature woman to work full time as laundry attendant. Apply in person Taylor Center. t5

FOR SALE: H International Tractor B International Tractor Call 629-1109

WANTED: Man or woman bookkeeper with full knowledge of payroll, taxes, accounts receivable, accounts payable, capable of making an operative statement, typing. Apply only if desiring permanent employment to Texas Railway Car Coop., Main Office, Ranger, Tex. t5

WANTED- Reliable lady to live in with elderly lady in Carbon 5 days a week, light work, room and board, plus good salary. Call 629-1091 or 639-2569. t5

TAYLOR CENTER
Laundry - Shell gas
Family Recreation
Groceries TF

Wanted:
Reliable party to take up payments on 18 month old Singer console model sewing machine. Original price \$399.50. Balance \$134.20 or \$13.50 monthly. Call 629-2167. t58

SOUTHLAND LIFE INSURANCE
M. H. PERRY
104 N. Lamar
629-1566
629-1095

G&H ELECTRIC
Residential - Commercial
Industrial - Oil Field
629-1221 629-1599
Nite 629-2075 t-10

HEATING
Smith's PLUMBING

Dignity... Consolation... Concern



Trust Our Experience
Our reputation is based on competence and caring. Every detail is taken care of.

Arrington Funeral Home
Ph. 629-2611 - Eastland
Friendly Personalized Service

H.V. O'MALIEN, Publisher and Editor
Second Class Postage paid at Eastland Texas under Act of Congress on March 1870.
Published semi-weekly - Thursdays and Sundays by Eastland County Newspapers, Inc.

SUBSCRIPTION RATES: By carrier in city, 15 c a week or 65 c a month; one year by mail in county, \$6; city P.O. Boxes, \$6; one year elsewhere in state, \$7; out of state, \$8.

NOTICE: Any erroneous reflection upon the character, standing, or reputation of any person, firm or corporation which may appear in the columns of this newspaper will be gladly corrected upon being brought to the attention of the editor.

FOR RENT: Furnished, private 3 room cottages with carpets. Daily, weekly, or monthly. Pleasant Place Motel west edge of Eastland. Call 629-8878. t-5

HOLT'S DITCHING & SEWER SERVICE
Backhoe & Trenching Service
Septic tanks & Lateral Lines cleaned & installed
Rural water service Lines installed and repaired
Fully Licensed & insured
311 N. Seaman
629-2885

Special Sale
Short Sleeve Gi Khaki work shirts. \$1.25 or 5 for \$5.00 All sizes

CISCO ARMY SURPLUS
1201 Ave D 442-3620

CANCER INSURANCE UP TO \$100,000
M.H. Perry
104 N. Lamar
629-1566

Generators To Jacks So-Lo Auto Parts
300 S. Seaman
629-2158
Open Sat. Till 5:00
Doug Lucas Mgr.

Generators To Jacks So-Lo Auto Parts
300 S. Seaman
629-2158
Open Sat. Till 5:00
Doug Lucas Mgr.

REAL ESTATE
SMALL ACREAGE
1 Acre with 2 Bedroom house, city water, fruit trees.
1 Acre with 4 bedroom house, city water, and carpeted.
1 1/2 Acre with 3 bedroom 2 bath, city water, fruit trees, carpeted, central. Nice place.
2 Acres on I-20 with 4 room house, city water, well water.
45 Acres with coastal and pecan trees, city water. Near Eastland.
59 Acres, 2 bedroom, rock house, pecan orchard, city water
HOMES
2 bath, 2 bedroom home with garage apartment, some furniture \$11,000
2 bedroom with carpet small house, 2 lots W. Commerce \$2,650.00
2 small houses \$5,500.00
3 bedroom, 2 bath, central heat and air 1-20
3 bedroom 1 1/2 bath corner lot, carpeted, good location.
3 bedroom, 2 bath built in oven and range, carpeted.
3 bedroom 1 bath built in oven and range Carbon, Texas \$8,950
4 bedroom house 2 baths \$7,875.00
5 bedroom, 2 bath, fireplace, nice sized lot in Eastland.
FARMS AND RANCHES
40 Acres with House and Coastal and pecan trees near Eastland.
59 Acres 2 bedroom 1 1/2 bath House pecan trees near city. 160 acres south of town Peanut Allotment Owner financed Net Fences
224 Acres Eastland County Good Place
344 Acres 2 bedroom Home 1 bath Close to Eastland
320 acres some Improved Grasses Good fences.
480 acres with House irrigated Improved grasses 916 Acres Close to Eastland.
Have other tracts listings will be appreciated.

TERRELL REAL ESTATE
OFFICE PHONE 629-1725
FARM BUREAU BLDG.
HIWAY 80 EAST
EASTLAND, TEXAS
RODGER TERRELL
Home Phone 629-2804
M.L. TERRELL
Home Phone 629-2443
Eastland, Texas

THIS IS THE PLACE

B.T. Van Cleave
705 W. Main
Off. 629-1096
Res. 629-1057
EASTLAND

This is my State Farm office where I can serve you with the best in car, life, fire and health insurance. I invite you to call or drop in any time.



B.T. Van Cleave
YOUR STATE FARM AGENT
State Farm Insurance Companies
Home Offices: Bloomington, Illinois

REAL ESTATE

HOUSES
Older type 3 bedroom house, 2 baths, some carpets, single garage. Some terms. Daugherty St.
3 bdrm. frame, some fruit and pecan trees.
Refrigerator and stove go with this one. \$4240
2 bedroom house on Oaklawn. Double garage. \$8500.00

HOUSES IN RANGER
3 bdrm. frame house in Ranger, some carpets, garage, car port. \$6825.00
3 bedroom stucco house. Large corner lot, fireplace, fenced in back yard. \$5,000.00
Large house in Carbon, fireplace, garage, chain link fence, city water, also lots of storage. Well.

One Small Motel in Eastland, \$16,000.00
One large corner lot. \$2,000.00
Mobile home 12 x 65, central heat and air conditioning, carpeted, will take cash or trade for equity.

FARMS
260 acres grassland; one-third bottom with some pecan trees, lake frontage and timber, some highway frontage, good terms available \$315 per acre.
63 acres grassland, one good tank good fences, close to Cisco.

Wrecking yard and three acres, ideal business location near Interstate 20, good building, some terms.
110 acre grassland will split for Texas veterans, near Carbon, 2 wells, 2 tanks, and 1 spring, 30 acres cultivation.

40 acres near Cisco, 100 native pecan trees on creek. Nice 2 bdrm home, carpets and drapes go. Second house 2 bdrms, some terms \$31,600.00

100 acre farm with 23 ac. peanut allotment, 35 acres Coastal. Some terms \$275.00 per acre.

144 acres north of Ranger with 110 acres cultivation. 55 ac. peanut allotment.

580 ac. stock farm. 3 wells, 3 pumps, small house, 80 acres Coastal, good barns and corrals, net fences.
1.18 acres at Lake Leon with 4 bedroom house. Well, pressure system, enclosed porch. Small loan can be assumed. \$11,500.00.
We have several large ranches, motels, and other businesses for sale.
KINCAID REAL ESTATE
100 South Seaman Eastland, Texas
Telephone 629-1781
Night Telephone.
J.W. Elder 647-1321
Eddie Kincaid 629-2721
Robert M. Kincaid 629-2721

"That's what I call fireworks!"

In keeping with Independence Day, we wish to promote the "independent insurance agent". He is not the captive employee of one insurance company- he selects your insurance from several companies, and represents you in collecting loss claims. The Kinnaird Agency is an independent insurance agent.

KINNAIRD INSURANCE AGENCY
207 W. Main Since 1919
Don Kinnaird Eastland 629-2544

BEN FRANKLIN

RED TAG SALE

SAVE! SAVE! SAVE! SAVE! SAVE!

BEN FRANKLIN
 209-211 Main Ranger
 Open 8:30 A.M.-5:30 P.M.

WE HONOR
master charge
 THE INTERBANK CARD

300 COTTON BALLS Curly Quality ONLY 44¢	KOTEX® 40'S Reg. super and Kotex Plus DISCOUNT PRICE 117
100 PAPER PLATES 6 or 9-in. Homcrest® JUST 57¢	KLEENEX® TISSUES 200 two-ply tissues 4 BXS. 99¢
Ultra Ban 5000® Anti-Perspirant 5-Oz. Size Reg. Unscented or Powder 48¢	Trash Can LINERS Choose: • 20-gal. size • 33-gal. size, 50 to roll • 40 to roll 166
TINKLES DAYTIME 30's Disposable Diapers Sale Price 133	WRIGLEY'S GUM Family Pack 8 five-stick Paks. CHOICE 23¢
15-Oz. OFF® Insect Repellent Our Low Price 117	Curad® BANDAGES Box of 80 Various sizes 53¢
CREST® TOOTHPASTE 5 oz. Crest Size 59¢	Pkg. 51 FOAM CUPS 7-oz. size. For hot or cold drinks. 43¢
	25-Ft. Aluminum FOIL 12-in. wide 4 RLS. 99¢

Children's 3 to 6X

BOXER SHORTS
Everyone loves these polyester and cotton shorts. Machine wash, no iron! Prints, stripes, solids.
SALE PRICE
3 PR. \$1

Girls' 3 to 6X

2-PIECE SHORT SETS
Put her in fun-style play sets, fun and as cute as she is! And they are practical for you, polyester and cotton, machine wash, no-iron. Darling designs, gingham, solids, pretty patterns.
CHOICE
99¢ Set

BEN FRANKLIN

WHITE SALE SPECIALS

Stock-Up Now! Save More During Our Big Semi-Annual Savings Event.

Permanent-Press SHEETS and PILLOWCASES
Cotton and polyester no-iron blend into smooth, comforting 130 thread-per-square inch, magnificent white muslin.

Twin-Size Sheet Flat or Fitted **177** EACH
 Full-Size Sheet Flat or Fitted **277** EACH
 Standard Pillowcases Package of 2 **177** PKG

SHOP AND SAVE

40-Quart SIT-ON HAMPERS
Heavy-duty, yet light-weight, polyethylene liner. Smart wicker design. Insert 15 1/2 x 12 x 19 1/2-in.
DISCOUNT PRICED!
297

Permanent-Press Gingham-Check BED LINENS
New Dantrel by Dan River Mills weaves smooth soft, carefree sheets and pillowcases for your comfort and pleasure! Delightful gingham pattern of polyester and cotton in fresh green or yellow.

BARGAINS GALORE
Full-Size Sheet Flat or Fitted **347** EACH
 Pillowcases 2 in Package **247** PKG

BATHROOM SCALES
Rugged dependable! Easy-to-clean vinyl mat. Steel housing 1 1/2 x 12 x 19 1/2-in. with 1-yr. mfg. guarantee.
ONLY
297

TOILET SEATS
Solid molded wood with white enamel finish. Corrosion proof hinges, post and nuts.
NOW JUST
297

Low Prices!

Many Other Items Reduced For Clearance
 - Save **25% to 50%**
 On Unadvertised Special

SEWING BARGAINS!

SEW... and SAVE For Fall! For BACK-to-School!

POLYESTER DOUBLE KNITS
Rich solid colors and elegant patterns... versatile and practical for any fashion item! Machine washable, carefree and wrinkle-shy! Easy to sew! 58 to 60-in. widths.
\$1.99 Yd.

Dan River COTTON BLENDS
Plaids, checks, stripes, fancies and solid colors... a quality selection of cotton and Fortrel® polyester blends... ideal for transitional apparel. All machine wash, easy-care 45-in. width.
ONLY **\$1.27** Yd.

Wool-Like Woven ACRYLICS
Looks and feels like wool, but wonderfully washable! Smooth and comfortable... perfect for suits, jumpers, more! Bountiful array of plaids, patterns 54 to 60-in. widths.
237 Yd.

CHECK THESE SEWING SPECIALS

MAJESTY® YOUR BEST BUY IN SEWING NEEDS	<input type="checkbox"/> NEEDLE COMPACT Pkg. of 30 needles..... Only 40¢
<input type="checkbox"/> 40-IN. TAPE MEASURE Push-button rewind..... Only 60¢	<input type="checkbox"/> SEAM RIPPER or SEWING GAUGE..... Each 40¢
<input type="checkbox"/> CHALK MARKING PENCILS Chalk erasers, Pkg. of 3..... Only 60¢	<input type="checkbox"/> TRACING WHEEL Fine for delicate fabrics..... Only 69¢
<input type="checkbox"/> WRIST PIN CUSHION..... Only 40¢	<input type="checkbox"/> IRON-ON POCKETS Pkg. of 12..... Only 49¢
<input type="checkbox"/> TOMATO STYLE 2 1/2-IN. PIN CUSHION..... Only 25¢	<input type="checkbox"/> PERMA-PRESS PATCHES Denim or colors. Pkg. of 2..... Only 39¢
<input type="checkbox"/> ALL-PURPOSE STRAIGHT PINS Box of 100..... Only 50¢	<input type="checkbox"/> WHITE MENDING FABRIC 7x7 1/2-in., Pkg. of 2..... Only 39¢
<input type="checkbox"/> BALL POINT DRESSMAKER PINS Brass or Steel..... Only 59¢	<input type="checkbox"/> COLORED MENDING FABRIC 3 1/2 x 7-in., Pkg. of 5..... Only 39¢
<input type="checkbox"/> BALL POINT SEWING NEEDLES Ass'd. sizes, Pkg. of 10..... Only 37¢	<input type="checkbox"/> POLYESTER ELASTIC 1/4, 3/8, 1/2-in. widths..... Only 39¢
<input type="checkbox"/> SNAP FASTENERS Ass'd. sizes..... Card 40¢	<input type="checkbox"/> POLYESTER ELASTIC 1/4 and 1-in. widths..... Only 49¢

SAVE!
Items to SAVE you time!
Made to SAVE you work!
Priced to SAVE you money!

POLYESTER THREAD
A must for sewing the new knits! Strong and smooth! Black or white.
250-Yd. Spools **2 for 47¢**

THREAD CADDY
Holds, organizes up to 48 spools, 12 bobbins. More plastic bins. More plastic.
ONLY **147**

PATTERN FILE BOX
Sturdy plastic box holds up to 30 patterns efficiently.
NOW JUST **197**

SCISSORS SALE!
Choose from a wide selection of quality dressmaker scissors 7 and 8-inch bent or straight trimmers.
THIS COUPON GOOD FOR **\$1.00**
on any MAJESTY® SCISSORS selling for \$3.98 or more
Offer Good During This Sale Only!

LOOK WHAT 99¢ WILL BUY!

KITCHEN ENSEMBLES
Terry towel, pot-holder and dish cloth. Choice of bright designs.
NOW ONLY **99¢** SET

PILLOW PROTECTORS
Fits standard pillows. White plastic with rust-proof zippers.
OUR LOW PRICE **2 for 99¢**

REVERSIBLE CHAIR PADS
Cotton with matching self-ties. Foam core. Floral and Early American designs. 15x17-in. size.
NOW JUST **99¢** EACH

SOLID COLOR PLACE MATS
12x18-in. heavy embossed mats with vinyl back. Choice of colors.
2 for 99¢

DECORATOR PILLOWS
15x15-in. size. Bright prints and solids. Cotton nap filled.
CHOICE **99¢** EACH

Automatic ELECTRIC BLANKET

• For Twin and Double Beds!
Lightweight comfort polyester and acrylic blend. Machine washable. Attractive nylon binding. Illuminated control. At this low price you'll want one for every bed in your home... and gifts, too!

Pre-Season Special **1199**

FLORAL PRINT BLANKETS
Lovely enough to be used as spreads! Lightweight yet soft and warm... with smooth nylon binding. 72x90-in. size. Machine washable. Choice of prints.
499

SOLID-COLOR BLANKETS
Smooth woven blends of polyester and acrylic. Perma-Napped® to reduce pilling and shedding. Machine washable. 72x90-in. size. Rich, decorator colors.
377

KITCHEN TERRIES
Bright colorful patterns. 16x27-in. size.
OUR LOW PRICE **2 for 99¢**

PILLOWCASES TO EMBROIDER
Lovely white cases with new, enchanting designs. Hemstitched or perle edge hems.
NOW JUST **99¢** PR.

BED PILLOWS
Reg. \$2.19
179

Residential and commercial roofs "All New Work Guaranteed" Estimates made. Tri-Cities Roofing Co. Call Noble Squires 629-2370 or 629-1237 Eastland ttp-ff

TEXAS PRESS ASSOCIATION
Member 1973

Travel Service Representative
HELEN CRAWFORD
502 Ave. D 442-2265
Cruises - Tours - Reservations

Serving Eastland County Residents and Commercial
All types of chain link and farm and ranch fencing
Free estimates.
Call 629-1770

Hospital Notes

Patients listed Wednesday in Ranger General Hospital were:
L.B. Gray
Eunice Nicks
Mary O'Neil
Joyce Underwood
Lee Acuirre
Hattie Dinesmore
Dalia Brown
Naomi Polk
Elva Taylor
Lowella Dugan
Irene Finley
Joe Wheat
J.E. Rhyne
Addie Moseley
Carol Ervin
Carrie Dorris
Lowel Morton

The patients listed in Eastland Memorial Hospital Tuesday morning were:

Velma Lawrence
Erra Byrd, Caribon
Ellen Campbell, Canyon
Mille Peel,
Sandra Stuard,
Sue Hamilton, Olden
Fannie Turner, Strawn
George Postert, Cisco
MJ
Marcus Grieger,
Mazie Zellars, Comanche
Murel Forbes, Rising Star

FOR SALE
Johnson's Portable
buildings 8 ft. x 12 ft. and up
2 x 4 framing with floor Free
Delivery Ph. 734-5377
Gorman, Texas Hiway 6
West 1-42

Used
24" x 36"
Aluminum
Printing Plates
25¢
each
At the
Telegram Office

Pauline Hill, Rising Star
Maggie Christian, Rising Star
Homer Duncan
Lonnie Capers, Gorman
Ura Samuels, Abilene
Virgie Jarrett, Gorman
Jessie Elizalda, Cisco
Overton Stone
Lula Baines
Viola Winn, Big Spring
Lena Williams,
Florine Miller
Bert McAllister, Cisco
William Ervin, CCisco
Lorena Fields,
Idona Carr, Ft Worth
Natalie Vasilio, Cisco
Hattie Dunca,
Lucy Whitefield, Ranger
Rose Goode, Ranger
Claracie Shepard, Cisco
Francis Redies, Abilene
Sallie Postert, Cisco

DO YOU HAVE A DRINKING PROBLEM
WRITE TO
ALCOHOLIC ANONYMOUS
BOX 331- Eastland
STRICTLY CONFIDENTIAL.
t-59

NOTICE FREE WASH OR DRY AT
TAYLOR CENTER
West Main - Eastland
30 Speedqueen Washers 15 dryers.
CLIP THIS VALUABLE COUPON
Good for one 25 cent WASH load or 25 cents DRYER LOAD at Taylor Center 1 coupon per person per day, please.

ROOFING
Doyle Squires Contr. Olden
Tex. 653-2212 Call after 6 p.m. 12-29 TF.

Katherin Estes, Cisco
Howard Bradford,
Baby Boy Anderson, Gorman
Baby Boy Grice,
Sephenville
Walter Wharton,
Isla Banner, Dublin
Nellie Martinez,
Tibitha Rainey, Desdemona
Susie May
Alta Rhyne, Carbon
Bascom RRoberson
Allen W. Harris, Cisco
Janice Grice, Stephenville
Dwaine Fox, Big Spring
Daisy Motley, Ranger
Goldie Taylor
E m m a Blackman,
Breckenridge
Marine Stephenson,
Mattie Oney, Rising Star
Marilyn Carroll, Comanche
Anne Caraway, Strawn

Sarah Beth Anderson, Gorman
Mark Sessum, Carbon
W.C. Robineet, Gorman
Andy Walker, Cross Plains
Kenneth Stacy.

Thursday,
July 5, 1973

Visiting Hours
Eastland Memorial Hospital
2:30 to 4 p. m.
7 to 8:30 p. m.

VACUUM CLEANER SALE

NEW--USED -- REBUILT
FRIDAY-SATURDAY-MONDAY

USED ELECTROLUX \$9⁹⁵
All Attachments
(Others At \$15.95 & \$19.95)

HOOVERS Used Uprights \$19⁹⁵
Others At \$24.95

NEW HOOVER CONVERTABLES \$42⁵⁰
Only

REBUILT KIRBYS \$39⁹⁵ & \$79⁹⁵

KIRBY CLASSICS \$135⁰⁰
Only 2 Re-Pos At This Price

MANY OTHER MAKES AT BARGAINS
Wilson Vacuum Cleaners Sales
103 S. Lamar Eastland Ph. 629-2835

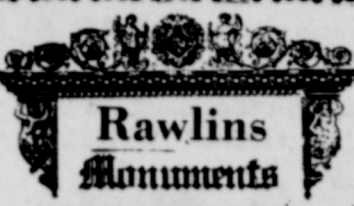

RAWLINS MONUMENTS
SERVING WEST TEXAS SINCE 1884
YOU ONLY BUY A MEMORIAL ONCE: WE CAN HELP YOU MAKE THE RIGHT CHOICE.
THE EXPERIENCE, ABILITY AND INTEGRITY OF RAWLINS MONUMENTS IS YOUR ASSURANCE OF THE VERY BEST IN DESIGN, WORKMANSHIP, AND MATERIAL.
AS TRAINED MEMORIAL CONSULTANTS, RAWLINS MONUMENTS WOULD LIKE TO AID YOU IN PLANNING AND DESIGNING A MEMORIAL TO A LOVED ONE OR A FAMILY. THIS IS PART OF OUR SERVICE...IT IS A SERVICE THAT PERMITS YOU TO PLAN SENSIBLY AND CORRECTLY A SUITABLE MEMORIAL OF EITHER MARBLE OR GRANITE. OUR 89 YEARS OF EXPERIENCE AND OUR SINCERE DESIRE TO SERVE YOU ARE YOURS FOR THE ASKING. CONVENIENT TERMS WITH NO INTEREST OR CARRYING CHARGES.
Roy Taylor, Local Representative WE ARE AN AUTHORIZED "ROCK OF AGES" DEALER
RAWLINS MONUMENTS
500 E. 8th St. Call Collect 442-1127-Cisco

Choose

Between 2 Beautiful New And Modern, Nursing Homes which offer Every Thing You Desire To Really Enjoy Living

Beautifully furnished Chapel with Piano & Organ
Midweek and Sunday Worship Service
CABLE T.V. in Every Room
Telephone Service in Every Room
Out Door Patios
Daily Activities Planned For Each Individual Patient.

24 Hour Nursing Care Under The Careful Supervision Of Highly Trained & Skilled Licensed Vocational Nurses.

Luxuriously Furnished Recreation Room With Game Tables & Color T.V.
Barber & Beauty Shop
Private & Semi-Private Rooms
All Rooms Have Private Baths
All Rooms Have Outside Exposure
Windows Overlooking Beautiful Lawns
Spacious Front Lobby
Beautiful, Spacious Dining Rooms

"dedicated to nursing care progress"

"We Care Enough To Give The Very Best"

We Are Licensed By The State Department Of Health And Vendor Approved By The State Department Of Public Welfare.



EASTLAND Manor
1405 West Commerce
"It Cost No More To Enjoy The Finest"
629-2686
Eugene Frost, Administrator

We Can And Do Care For All Types Of Patients Including Ambulatory, Semi-Ambulatory, And Bedfast.

Valley View Lodge
700 South Ostrom St.
629-1779
Shirley Frost, Administrator
"Why Settle For Second Best"

All Our Patients Receive Tender, Loving Care!

The One You've Waited For.....Our Annual JULY CLEARANCE SALE

Begins Friday July 6th With Great Savings
On Quality Merchandise....Sorry, No Refunds,
Returns Or Approvals Please. No Lay-Aways

MEN'S SPORT COATS Summer And Year Round		MEN'S SUITS Summer And Year Round		MEN'S STRAW HATS Dress And Western 25 % OFF	
REGULAR	NOW	REGULAR	NOW	REGULAR	NOW
\$49.95	\$36	\$65	\$52	\$6.00	\$4.50
\$55.00	\$41	\$75	\$59	\$8.00	\$5.98
\$59.95	\$44	\$85	\$68	\$10.00	\$7.50
\$65.00	\$48	\$95	\$76	\$12.00	\$8.98
\$69.95	\$52	\$100	\$79	\$13.00	\$9.75
\$75.00	\$56	\$110	\$88	\$14.00	\$10.50
\$79.95	\$59	\$115	\$92	\$15.00	\$11.25
		\$125	\$99	\$16.00	\$11.98
Cuff Alteration FREE					
MEN'S DRESS SHIRTS Colors Only 25% Off		ENTIRE STOCK Men's Western Shirts 1/2 Price		MEN'S SPORT SHIRTS Short Sleeves 25% Off	
MEN'S DRESS SLACKS Our Regular Stock 25% Off		ENTIRE STOCK Men's Western Pants 1/2 Price		MEN'S SHOES "Special Group" \$9.88	
MEN'S JUMP SUITS Short Sleeves 25% Off		ENTIRE STOCK Famous Name Luggage 1/2 PRICE		SPECIAL GROUP Men's Slacks 1/2 Price	
MEN'S WALK SHORTS 25% Off		THE MAN'S STORE Bob Elliott Cisco		MEN'S SWIM TRUNKS 25% Off	

Safeway Dollar Days



Margarine Emprass. Soft Safeway Special! 3 16-oz. Ctns. \$1	Motor Oil Safeway ★20 W or ★30 W Safeway Special! 4 Quart Cans \$1
Soft Drinks Cragmont. Refreshing! (Plus Deposit) Safeway Special! 8 32-oz. Bottles \$1	Teri Towels Soft and Strong! Safeway Special! 3 60-Ct. Rolls \$1
Mushrooms Green Giant ★Slices or ★Whole Safeway Special! 3 2.5-oz. Jars \$1	Niblets Corn Whole Kernel Golden Safeway Special! 5 12-oz. Cans \$1
TOWN HOUSE Vegetables ★Golden Corn Whole 16-oz. Kernal Can ★Golden Corn Cream 16-oz. Style Can ★Fancy Green Peas 17-oz. Can Mix or Match 5 Cans \$1	Fruit Drinks Cragmont. Refreshing! Safeway Big Buy! 4 46-oz. Cans \$1

Orange Juice Texusn. Concentrate Safeway Special! 6 6-oz. Cans \$1	Popsicles Kiddies Delight! Safeway Special! 4 6-Bar Pkgs. \$1	Meat Pies Manor House. Quick & Easy! Safeway Big Buy! 5 8-oz. Pkgs. \$1
French Fries Bel-air. ★Regular or ★Crinkle Cut Safeway Special! 7 9-oz. Pkgs. \$1	Cream Pies Bel-air. Light Desserts! Safeway Special! 5 14-oz. Pkgs. \$1	Strawberries Sun Fresh. Sliced Safeway Special! 4 10-oz. Pkgs. \$1
Mellorine <small>Joyett. Frozen Dessert</small> 1/2-Gal. Carton 39¢ Corn on Cob <small>Bel-air. Fresh Flavor!</small> 4-Ear Pkg. 49¢ Honey Buns <small>Morton. 4-Count</small> 9-oz. Pkg. 39¢ Waffles <small>Bel-air. 6-Count</small> 5-oz. Pkg. 11¢	SHOP SAFEWAY and SAVE!	Banquet Dinner <small>(Except Beef)</small> Reg. Pkg. 39¢ Cheese Pizza <small>Bel-air. Favorite!</small> 16-oz. Pkg. 71¢ Apple Pie <small>Bel-air. Delicious!</small> 24-oz. Pkg. 39¢ Lemonade <small>Scotch Treat. Regular</small> 6-oz. Can 10¢

Everyday Low Prices!

Detergent Parade. For All Your Wash! —49-oz. Box 49¢	Clear Wrap Kitchen Craft 12 Inches Wide 100-Ft. Roll 25¢
Liquid Cleaner White Magic All Purpose 28-oz. Bottle 49¢	Disposable Diapers Truly Fine Overnight 12-Ct. Box 85¢
Bathroom Cleaner White Magic 20-oz. Can 68¢	Trash Can Liners Kitchen Craft 30-Gal. Size 10-Ct. Pkg. 69¢
Cleanser White Magic. Removes Stains! 14-oz. Can 13¢	

Compare These Values!

Paper Towels Tree Saver. White. Economical —175-Ct. Roll 28¢	Glass Cleaner With Sprayer. White Magic 12-oz. Bottle 45¢
Detergent For Dishwashers. White Magic 35-oz. Box 59¢	Su Purb Liquid Detergent 22-oz. Bottle 49¢
Spray Starch White Magic 15-oz. Can 35¢	

Dairy-Deli Values!

Lucerne Yogurt Low Fat. Tangy! Safeway Big Buy! 8-oz. Ctn. 25¢	Dips for Chips Lucerne 8-oz. Ctn. 37¢
Fruit Drinks Lucerne Gallon Plastic 59¢	

Fresh Bakery Values!

French Bread Skylark. Foil Wrapped. Safeway Special! 16-oz. Loaf 35¢	Burger Buns Mrs. Wright's 8-Ct. Pkg. 29¢
English Muffins Mrs. Wright's 12-oz. Pkg. 35¢	

Safeway Low Prices!

Tomato Catsup Highway. For Added Flavor! —14-oz. Bottle 22¢	Black Pepper Trader Horn. Ground 4-oz. Can 39¢
Potato Chips Party Pride. Twin Pack 9 1/2-oz. Pkg. 49¢	Cake Mixes Mrs. Wright's Layer Cake 18.5-oz. Box 29¢
Mayonnaise no-made. Light Flavor! 32-oz. Jar 59¢	Apple Sauce Highway. Good Any Meal! 16-oz. Can 20¢
Plain Chili Tawa House. No Beans 15-oz. Can 49¢	Margarine Chiffon. Soft Whipped 1-Lb. Pkg. 49¢

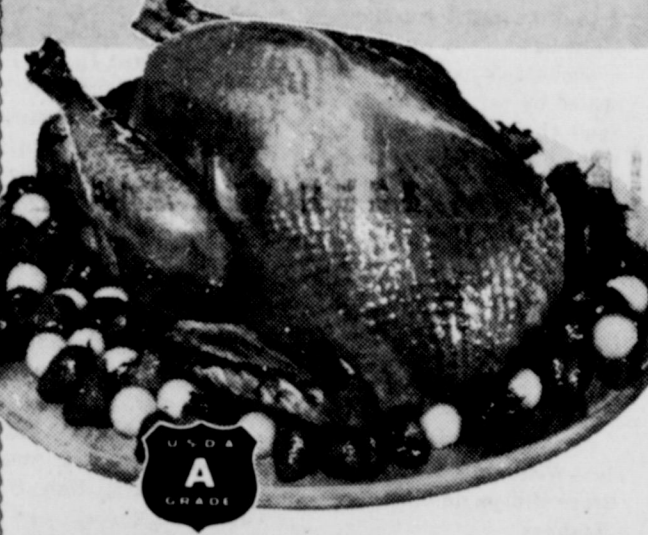

Turkeys 65¢
 Young Hens. Over 8-Lbs. USDA Inspected Grade 'A' —Lb.
Turkey Roast 59¢
 Hindquarter. Young Hens 2 1/4 to 2 1/2-Lb. Avg. —Lb.



FRESH FRYERS 49¢
 USDA Inspected Grade 'A' Whole —Lb.
Roasting Chickens fresh. USDA Insp. Grade 'A' —Lb. **57¢**
Cut-up Fryers Regular. USDA Insp. Grade 'A' —Lb. **57¢**
Fryer Halves For Broiling. From USDA Insp. Grade 'A' Fryers —Lb. **59¢**
Leg Quarters Fresh From USDA Insp. Grade 'A' Fryers —Lb. **59¢**
Breast Quarters Fresh From USDA Insp. Grade 'A' Fryers —Lb. **63¢**
Split Breasts With Ribs. From USDA Insp. Grade 'A' Fryers —Lb. **98¢**

Shop and Save!

Herbal Essence Clairal Shampoo With Natural Protein 8-oz. Bottle \$1.09	Cotton Swabs Q-Tips. Double Tipped 125-Ct. Box 69¢
Mouthwash Safeway. Freshens Breath! 16-oz. Bottle 49¢	Intensive Care Vaseline Lotion 4-oz. Bottle 75¢

Fresh Pork Chops Family Pack —Lb. 98¢	Fresh Pork Steak Butt Cut —Lb. 98¢
Beef Patties Pre-cooked. Chicken Fried —Lb. 89¢	Flounder Fillets Raw. Fresh-Frozen —Lb. \$1.39
Safeway Bacon No. 1 Quality! 1-Lb. Pkg. 98¢	Armour Bacon Armour Star. MiroCure 1-Lb. Pkg. \$1.19
Smorgas Pac Eckrich. Regular 1-Lb. Pkg. \$1.29	Lunch Meat Safeway. Sliced ★All Beef Bologna ★Macaroni & Cheese ★Pickle-Pimiento ★Spiced 6-oz. Pkg. 43¢

All Beef Wieners Safeway 1-Lb. Pkg. 99¢	Rath Wieners All Meat 1-Lb. Pkg. 98¢
Cure 81 Hams Hamel. ★Half or ★Whole —Lb. \$1.79	Canned Ham Safeway. Fully Cooked! 3-Lb. Can \$3.98
Little Sizzlers Hamel Sausage 12-oz. Pkg. 85¢	Hot Links Mexican Sausage —Lb. 75¢
All Meat Wieners Oscar Mayer 1-Lb. Pkg. \$1.19	Lean Ground Beef Flavorful! —Lb. \$1.19
Ground Beef Safeway. Regular 2-Lb. Chub \$1.69	

Beef Short Ribs USDA Choice Grade Heavy Beef —Lb. 59¢	All Meat Wieners Safeway. Tender! Picnic Favorite! 12-oz. Pkg. 69¢	Sliced Bacon Slab. Rindless Full of Flavor! —Lb. 88¢	Beef Sausage Safeway All Beef Easy to Prepare! 2-Lb. Pkg. 89¢
---	--	--	---

Garden Fresh Produce!

Cantaloupes New Crop. Large Size. Delicious! —Lb. 19¢	Seedless Grapes White. Perlettes. Juicy! —Lb. 69¢
Romaine Lettuce New Crop. For Salads! —Each 33¢	Green Onions New Crop. Tasty! Bunch 2 for 29¢
Yellow Onions New Crop. Mild! —Lb. 19¢	Red Cabbage Add Color To Salads! —Lb. 23¢
New Potatoes Red. Good Any Meal! 5 Lb. Bag 85¢	Crisp Celery California. Large Stalks —Stalk 39¢
Orange Juice Safeway. Pure 1/2-Gal. Decan. 89¢	Salad Dressing Marie's. Blue Cheese 12-oz. Jar 79¢

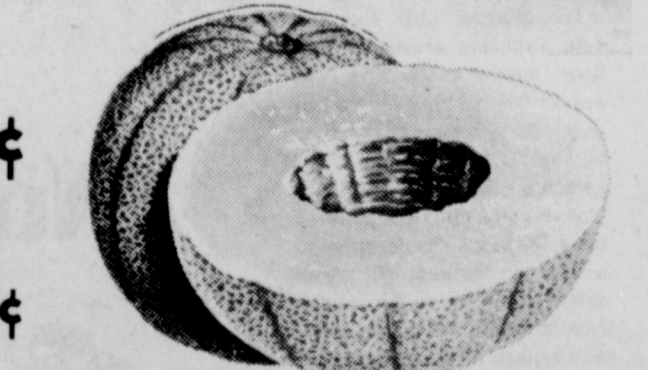

Money-Saving Values!

Tomato Soup Town House. Zesty! —10.75-oz. Can 11¢	Saltines Melrose Soda Crackers —16-oz. Box 23¢
Pinto Beans Town House. Dry —16-oz. Pkg. 15¢	Paper Napkins Tree Saver. White —60-Ct. Pkg. 10¢
Liquid Bleach White Magic. —Gallon Plastic 37¢	Dog Food Old Pal. For Cats. Tost. —15.5-oz. Can 9¢

More Low, Low Prices!

Canned Bisquits Mrs. Wright's ★Sweet Milk or ★Buttermilk Can 10-Ct. 9¢	Salad Dressing Piedmont. Creamy! 32-oz. Jar 37¢
Chunk Tuna Sea Trader Light Meat 6.5-oz. Can 41¢	Corn Flakes Safeway. Good Corn Flavor! 12-oz. Box 25¢
Coffee Tone Lucerne. Non-Dairy 6-oz. Jar 39¢	

ON SALE THIS WEEK!

STAINLESS FLATWARE

DINNER KNIVES EACH **37¢** WITH EVERY \$5 PURCHASE

Cherries Bing. Northwest. New Crop. A Tart Treat! —Lb. **59¢**

Taste-Tempting!

Peaches California New Crop —Lb. 45¢	Nectarines California. New Crop —Lb. 59¢
Avocados Mass Variety. Each 3 for \$1	

SERVING YOU BETTER... SAVING YOU MORE!

Prices Effective Thurs., Fri., Sat., July 5, 6, 7 in Eastland. No Sales to Dealers.

SAFEWAY

© COPYRIGHT 1970, SAFEWAY STORES, INCORPORATED

RANGER DRIVE-IN THEATRE
OPEN EVERY NIGHT
Hurry LAST TIMES Wednesday
JULY 4th

Robert Redford
"Jeremiah Johnson"

PG PARENTS STRONGLY CAUTIONED
Some Material May Be Inappropriate for Children Under 10

Thursday - Friday - Saturday
JULY 5th - 6th - 7th

They called it an accident.
He called it murder.
It was their conspiracy.
It was his son.



GEORGE C. SCOTT
"RAGE"

PG PARENTS STRONGLY CAUTIONED
Some Material May Be Inappropriate for Children Under 10



Mrs. Mark Hoover
...nee Celeste Scott

Celeste Scott Becomes Bride Of Mark Hoover

Miss Celeste Scott and Mr. Mark Hoover were united in marriage in a double ring ceremony Saturday June 30 at 7:30 p.m. in the First Methodist Church in Ranger by Rev. B. Thomas Tribble, pastor of Edge Park Methodist Church, Ft. Worth.

Parents of the couple are Mr. and Mrs. Joe B. Scott of Ranger and Lubbock, and Col. and Mrs. Jack D. Hoover, Scott Air Force Base, Illinois.

The altar of the church was banked by three arches covered with Florida Similox and clustered with white and with white and purple stock blossoms. The center was accented with an array of white Peace roses arches were two

floor-standing brass circular candelabra holding cascades of orchid stock blossoms, white glamelias, and orchid Beauty asters. The altar rail was braped with similox and stock blossoms ending with large corner arrangements of white gardenias and purple statis. Accenting the center of the arch was a brass crescent candelabra. The altar was illuminated by the glow of 75 candles. Brass pew makers draped with similox completed the setting.

Wedding music was presented by Mrs. Don Holbrook at the organ, and by Miss Lisa Adams of Abilene, cousin of the bride, who sang, "Ah Sweet Mystery of Life."

Maid and Matron of Honor, sisters of the bride, were Miss Caprice Scott of Ranger, and Mrs. Dennis Beach of Dallas. Bridesmaids, sisters of the groom, were Miss Janis Hoover of San Francisco Calif., and Misses Deborah and Nance Hoover of Scott AFB, Illinois. Flower Girl was Susan Beach of Dallas, niece of the bride.

Best Man was Terry Leedy of Arlington. Groomsmen were Dennis Beach of ADallas, Jope Shelby Scott, Ranger, David Nichols of West Point Military Academy, and Joe Weiner of Austin.

The bride, given in marriage by her father, wore a gown of candlelight imported marquisette over peau de soie fashioned with high neckline, empire bodice, long tapered sleeves ending in Juliet points at the wrist, and featuring a detachable cathedral train. The floor length skirt was banded in Alencon lace matching the bodice. The entire dress and train was decorated with hand set appliques of Alencon lace jeweled with pearls and crystal-cut iridescents.

The bride's silk illusion chapel length veil was attached to a bandeau of pearl orange blossoms from which also extended an illusion cathedral length veil flowing the length of the train. The bride's accessories included a single strand of pearls, a gift from her parents, and pearl and diamond earrings, which were a gift from the bridegroom. She carried a cascade bouquet of white roses.

Bridal attendants wore identical floor length gowns of orchid satin fashioned with empire waistline and long puffed sleeves of chiffon. They wore matching wide brimmed illusion straw hats and carried orchid cascade bouquets of glamelias.

The bride's mother, who was seated by her son, Joe Shelby Scott, chose a pink chiffon gown with pleated floor length skirt, long sleeves, jeweled bodice and cuffs. She wore a white orchid corsage. The groom's mother, who was seated by David Nichols of West Point, chose a floor length blue crepe dress with white accessories. She wore a white orchid corsage.

Ushers were Mr. Bill Terry, Jess Weaver, Beverly Dudley, Bruce Goleman, and James Childress.

The reception was held at the home of the bride's parents, 445 North Austin Street. The bride's table was laid with an orchid floor length cloth of lace over taffita with appointments of cutglass which were gifts to the bride's mother from the late Mrs. J.S. McDowell. The four-tiered white brides cake was designed in colonnade style, decorated with real white roses and topped with a miniature bride and groom. The table was centered with a large arrangement of white roses in a cutglass vase flanked by two three-beanch candelabra holding white candles. The cutglass punch bowl was centered on a mirror reflector and accented by long glemmed white roses.

The grooms table was laid with a purple crushed velvet floor length cloth and was appointed in silver. The chocolate groom's cake was highlighted by twm matching golden wedding bands. Punch was served from a silver punch bowl, the table was accented by a low arrangement of purple asters and a single purple candle in a silver candlestick. At a separate small table, laid with an heirloom crochet cloth, coffee was served from a silver coffee service.

Gifts were displayed in the game room on long tables draped with white net ruffled skirts. Guests registered at a small table where the floral arrangement was orchid roses and stock blossoms in a silver chocolate pot. Other flower arrangements throughout the house carried out the bride's chosen color of orchid.

Members of the house party who assisted in serving at the reception were Mesdames: Bruce Goleman, James

Childress, Ed Black, H.G. Adams, Jr., Bill Terry, B.A. Tunnel, Luther Woodruff, and Miss Becky Adams, all of Ranger. Also in the house party were Mrs. David A Adams of Abilene, Mrs. Linda Luxen of Chicago, Ill, Mrs. John Gibson of Amarillo, Mrs. Dan O'Rear of Denton, Mrs. Clarence Semien of Colorado Springs, Colo., and Miss Elaine Boze of Lubbock, and Miss Alberta Woodruff of ADallas. Assistants in parking were Steve and Sammy Childress and Lynn Williamson of Ranger.

From an open-air outside pavillion the David Adams' orchestra of Abilene presented music for guests seated in the yard area. Miss Lisa Adams was soloist with the band. Following the receiving of guest in the living room, members of the wedding party and guests enjoyed dancing on the garden pavillion. Rice bags of orchid net tied with purple ribbon were distributed from silver baskets by Jana Childress and Caprice Scott.

For the bride's going-away costume she chose a muted pink knit suit with pink, blue, and white striped blouse. She wore white accessories and a purple orchid corsage.

The bride is a graduate of Southern Methodist University in Dallas. The groom is a graduate of the University of Calif. At Davis. TBvth bride and bridegroom are senior students in Texas Tech University School of Law in Lubbock. They will reside in Lubbock this year until their law degrees are completed at which time the bridegroom plans to enter the field of I Int International Law.

Mr. and Mrs. Dennis Beach hosted the rehearsal dinner at Lone Cedar Country Club.

Out-of-town guests attending the wedding included: Mrs. Linda Luxen, Chicago, Ill; Mrs. Vivian Mingus, Strawn; Mrs. Leone Tunnell, Austin; Dr. and Mrs. David Brown, Dallas; Mr. and Mrs. John Robinsons, Houston; Mrs. James Cosper, Odessa; Mrs. O.H. Hoover, Plainview; Mr. and Mrs. Bob Walker, Dallas, Mr. and Mrs. H.I. Hoybook, Grand Saline; Mr. and Mrs. Alton Allen, Ft. Worth; Mr. and Mrs. Joe Botik, Lubbock; Mr. and Mrs. Jack Meholin, Waco, Mr. and Mrs. Pat Thomas, Abilene; Mr. and Mrs. Lewis Pounds, Lubbock; Mr. and Mrs. John Gibson, Amarillo; Mr. and Mrs. Dan O'Rear, Denton; Lt. Col. and Mrs. Charles Reese, Vickie, Kathy, and Karolyn Reese and Neal King of Abilene;

David Adams, Abilene; Miss Elaine Boze, Lubbock; Mr. and Mrs. John Harlin, HJeannette and Joya of Denton; Mrs. Clarnece Simien, Colorado Springs, Colorado; Miss Alberta Woodruff, Dallas; Terry Leedy, Arlington; Joe Weiner, Austin; Davi9d Nichols, Wst Point, and Mrs. Nd Mrs. Huston Hoover, LittleField, Nina Chapman and John Capps.



JEANINE MONROE

Engagement Announced

Mr. and Mrs. Ivy Reed announce the engagement and approaching marriage of their daughter, Jeanine Monroe, to Roger Grizzard, son of Mr. and Mrs. Bursy Grizzard of Stephenville.

The bride-elect is a 1970 graduate of Ranger High School and will be an August graduate of Tarleton State University with a B.S. degree in elementary education.

The prospective bridegroom, is a graduate of Stephenville High School and Tarleton State University will receive a M.S. degree in history from Tarleton in August.

The wedding will be August 4, in the First Baptist Church

Thursday, July 5, 1973

BUY-SELL-RENT-HIRE...
Classified Ads
DO IT BETTER

Interstate's
abc MAJESTIC 679-1129
DOWNTOWN EASTLAND

Fri-Sat-Sun
Mon. Feature
7:30-9:24
Fri and Mon.
Feature Sat - Sun
2:00-3:50
5:45-7:40-9:36

Rated R
Restricted No
One Under 18
admitted Unless
married Proof
Required
Accompanied
By
Parent

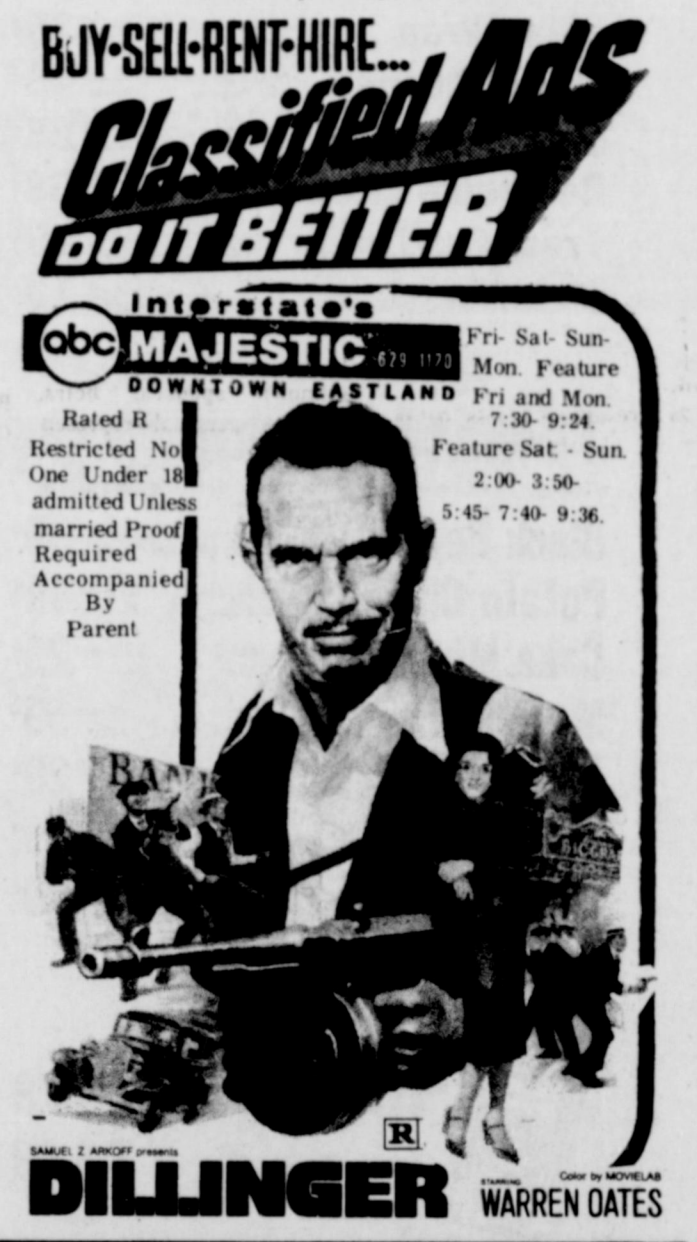

DILLINGER WARREN OATES

Rip
Roaring
Ranger Jaycees

RODEO

11th Annual
★ Open ★
8:30 p.m.

Belt Buckle
Awarded in
Each Event

Dance
Held At Rodeo
Barn Each Night



By Wells

JULY 5-6-7
Thurs.-Fri.-Sat.

Bareback
Bronc
Bull Riding
Steer Wrestling
Girls Barrel
Race
Calf Roping
Rescue Race
Clowns

Jack A. Linn-Specialty Act-Bullfighter & Clown

Jaycee Rodeo Arena
Highway 80 West
Ranger, Texas

For Professional Care
in an Atmosphere
of Family Living

**Hickman
Nursing Home**

Offers You

- 24 hour nursing care supervised by a Registered Nurse
- Special diet management by an A.D.A. dietitian
- Full program of recreation and entertainment
- Private rooms

629-2624
411 West Moss
Eastland, Texas



WE CARE FOR YOU... WE CARE ABOUT YOU

Legal Notices

Thursday, July 5, 1973

CITATION BY PUBLICATION THE STATE OF TEXAS

TO: Charles H. Reilly, Joe R. Henderson, Sue Grayson Jameson, Helen Grayson Reeves and Nina Grayson Warnock, and each of the unknown spouses, heirs, devisees, personal representatives, successors, and or assigns of Charles H. Reilly, Joe R. Henderson, Sue Grayson Jameson, Helen Grayson Reeves and Nina Grayson Warnock, Defendants, Greeting:

YOU (AND EACH OF YOU) ARE HEREBY COMMANDED to appear before the 91st Court Eastland, Texas at the Courthouse thereof, in Eastland, Texas, by filing a written answer at or before 10 o'clock A.M. of the first Monday next after the expiration of forty-two days from the date of the issuance of this citation, same being the 30th day of July A.D. 1973, to Plaintiff's Petition filed in said court, on the 14th day of June A.D. 1973, in the cause, numbered 26,122 on the docket of said court and styled Ralph C. Hart, Et Al, Plaintiffs, vs. Charles H. Reilly, Joe R. Henderson, Sue Grayson Jameson, Helen Grayson Reeves and Nina Grayson Warnock, and each of the unknown spouses heirs, devisees, personal representatives, successors, and or assigns of Charles H. Reilly, Joe R. Henderson, Sue Grayson Jameson, Helen Grayson Reeves and Nina Grayson Warnock, Charles H. Reilly, Et Al, Defendants.

A brief statement of the nature of this suit is as follows, to-wit: This suit is brought for the appointment of a receiver under Art. 2320b R.C.S., to lease the oil, gas and mineral interests of defendants in the following described land, to-wit:

25 acres, more or less, out of the C.L. Lewis Survey, Abst. 1316: Beginning at the S.E. corner of said Survey; Thence North 475 varas; Thence West 300 varas to W.B.L. of said Survey; Thence South 475 varas to Southernmost S.W. corner of said Survey; Thence East 300 varas to beginning. If this citation is not served

within ninety days after the date of its issuance, it shall be returned unserved. The officer executing this writ shall promptly serve the same according to requirements of law, and the mandates hereof, and make due return as the law directs. Witness, Joe T. Gray, Clerk of the 91st District Court of Eastland County, Texas. Issued and given under my hand and the seal of said court at Eastland, Texas, this 15th day of June A.D. 1973.

Joe T. Gray Clerk, 91st District Court Eastland County, Texas. By Mary Jane Rowch, Deputy. (6-21, 6-28, 7-5, 7-12)

CITATION BY PUBLICATION THE STATE OF TEXAS

TO: Walter R. Chambers, Lillie Pearl Mills, Ina Lizette Newton, Allie Triplett, Opal Eugenia Byrd, Annie Valera Keeler, Oscar Branch Colquitt Chambers, Rose L. Roach, L.M. Clark, J.L. Noonkester, James McCamey, John J. Sheerin, Abel Bliss, Geo. W. Wetherbee, Minnie Madison, F.W. Clinkscales, Wilmine B. Woodridge, Minette K. Unser, Joe W. Boyd, Harriet T. Boatman, John A. Boatman, Melvin E. Boatman, Charles H. Reilly, Joe R. Henderson, Verda Ruth Terry, Margaret Jobe, Mable Perkins and husband Frank Perkins, Thomas Dwight Perkins, Franklin Terry Perkins, Irene Sheerin, Blanche L. Clinkscales, May S. Coursey, Texas Viola Hardin, Lou Brooks, N.K. Clark, Sam L. Clark, Arizona Boydston, Bertha Yarborough, Byron Turner, Van Turner, Malta Patton, J.C. Turner, D.L. Henry, C.M. Henry, Willie Mae Martin, Bura Van Hoove, Bryan W. Weaver, Glen W. Weaver, J. Frank Weaver and S.F. Madison, and each of the unknown spouses, heirs, devisees, personal representatives, successors, and or assigns of Walter R. Chambers, Lillie Pearl Mills, Ina Lizette Newton, Allie Triplett, Opal Eugenia Byrd, Annie Valera Keeler, Oscar Branch Colquitt Chambers, Rose L. Roach, L.M. Clark, J.L. Noonkester, James McCamey, John J. Sheerin, Abel Bliss, Geo. W. Wetherbee, Minnie Madison, F.W. Clinkscales, Wilmine B. Woodridge, Minette K. Unser,

Newton, Allie Triplett, Opal Eugenia Byrd, Annie Valera Keeler, Oscar Branch Colquitt Chambers, Rose L. Roach, L.M. Clark, J.L. Noonkester, James McCamey, John J. Sheerin, Abel Bliss, Geo. W. Wetherbee, Minnie Madison, F.W. Clinkscales, Wilmine B. Woodridge, Minette K. Unser, Joe W. Boyd, Harriet T. Boatman, John A. Boatman, Melvin E. Boatman, Charles H. Reilly, Joe R. Henderson, Verda Ruth Terry, Margaret Jobe, Mable Perkins and husband Frank Perkins, Thomas Dwight Perkins, Franklin Terry Perkins, Irene Sheerin, Blanche L. Clinkscales, May S. Coursey, Texas Viola Hardin, Lou Brooks, N.K. Clark, Sam L. Clark, Arizona Boydston, Bertha Yarborough, Byron Turner, Van Turner, Malta Patton, J.C. Turner, D.L. Henry, C.M. Henry, Willie Mae Martin, Bura Van Hoove, Bryan W. Weaver, Glen W. Weaver, J. Frank Weaver and S.F. Madison, and each of the unknown spouses, heirs, devisees, personal representatives, successors, and or assigns of Walter R. Chambers, Lillie Pearl Mills, Ina Lizette

Newton, Allie Triplett, Opal Eugenia Byrd, Annie Valera Keeler, Oscar Branch Colquitt Chambers, Rose L. Roach, L.M. Clark, J.L. Noonkester, James McCamey, John J. Sheerin, Abel Bliss, Geo. W. Wetherbee, Minnie Madison, F.W. Clinkscales, Wilmine B. Woodridge, Minette K. Unser, Joe W. Boyd, Harriet T. Boatman, John A. Boatman, Melvin E. Boatman, Charles H. Reilly, Joe R. Henderson, Verda Ruth Terry, Margaret Jobe, Mable Perkins and husband Frank Perkins, Thomas Dwight Perkins, Franklin Terry Perkins, Irene Sheerin, Blanche L. Clinkscales, May S. Coursey, Texas Viola Hardin, Lou Brooks, N.K. Clark, Sam L. Clark, Arizona Boydston, Bertha Yarborough, Byron Turner, Van Turner, Malta Patton, J.C. Turner, D.L. Henry, C.M. Henry, Willie Mae Martin, Bura Van Hoove, Bryan W. Weaver, Glen W. Weaver, J. Frank Weaver, and S.F. Madison, Defendants, Greeting:

YOU (AND EACH OF YOU) ARE HEREBY COMMANDED to appear before the 91st Court of Eastland, Texas of Eastland County at the Courthouse thereof, in Eastland, Texas by filing a written answer at or before 10 o'clock A.M. of the first Monday next after the expiration of forty-two days from the date of the issuance of this citation same being the 30th day of July A.D. 1973, to Plaintiff's Petition filed in said court, on the 14th day of June A.D. 1973, in this cause, numbered 26,124 on the docket of said court and styled Ralph C. Hart, Et Al, Plaintiffs, vs. Walter R. Chambers, Lillie Pearl Mills, Ina Lizette Newton, Allie Triplett, Opal Eugenia Byrd, Annie Valera Keeler, Oscar Branch Colquitt Chambers, Rose L. Roach, L.M. Clark, J.L. Noonkester, James McCamey, John J. Sheerin, Abel Bliss, Geo. W. Wetherbee, Minnie Madison, F.W. Clinkscales, Wilmine B. Woodridge, Minette K. Unser, Joe W. Boyd, Harriet T. Boatman, John A. Boatman, Melvin E. Boatman, Charles H. Reilly, Joe R. Henderson, Verda Ruth Terry, Margaret Jobe, Mable Perkins and husband Frank Perkins, Thomas Dwight Perkins, Franklin Terry Perkins, Irene Sheerin, Blanche L. Clinkscales, May S. Coursey, Texas Viola Hardin, Lou Brooks, N.K. Clark, Sam L. Clark, Arizona Boydston, Bertha Yarborough, Byron Turner, Van Turner, Malta Patton, J.C. Turner, D.L. Henry, C.M. Henry, Willie Mae Martin, Bura Van Hoove, Bryan W. Weaver, Glen W. Weaver, J. Frank Weaver, and S.F. Madison

A brief statement of the nature of this suit is as follows, to-wit: This suit is brought for the appointment of a receiver under Art. 2320b R.C.S., to lease the oil, gas and mineral interests of defendants in the following described land, to-wit:

Eastland County, Texas: 80 acres, more or less, out of the H.B. Sparks Survey Abst. 690 and of the C.L. Lewis Survey (Abst. 1316): Beginning on the W.B. L. of said Sparks Survey 193 varas South of its N.W. Corner; Thence South 362.5 varas with W.B.L. of said Sparks Survey;

Thence East 1250 varas to E.B. L. of said Lewis Survey; Thence North 362.5 varas along E.B.L. of said Lewis Survey; Thence West 1250 varas to beginning.

If this citation is not served within ninety days after the date of its issuance, it shall be returned unserved. The officer executing this writ shall promptly serve the same according to requirements of law, and the mandates hereof, and make due return as the law directs. Witness, Joe T. Gray, Clerk of the 91st District Court of Eastland County, Texas. Issued and given under my hand and the seal of said court at Eastland, Texas this 15th day of June A.D. 1973.

Joe T. Gray Clerk, 91st District Court Eastland County, Texas.

LEGAL NOTICE

The Eastland County Commissioners Court will meet as a board of equalization on June 26 and 27 at the Eastland County Commissioners Court Room Eastland County Courthouse, Eastland, Texas. By order of Eastland County Commissioners Court

CITATION BY PUBLICATION THE STATE OF TEXAS

TO: Charles H. Reilly, Joe R. Henderson, Sue Grayson Jameson, Helen Grayson Reeves and Nina Grayson Warnock, and each of the unknown spouses, heirs, devisees, personal representatives, successors, and or assigns of Charles H. Reilly, Joe R. Henderson, Sue Grayson Jameson, Helen Grayson Reeves and Nina Grayson Warnock, Defendants, Greeting:

YOU (AND EACH OF YOU) ARE HEREBY COMMANDED to appear before the 91st Court Eastland, Texas at the Courthouse thereof, in Eastland, Texas, by filing a written answer at or before 10 o'clock A.M. of the first Monday next after the expiration of forty-two days from the date of the issuance of this citation, same being the 30th day of July A.D. 1973, to Plaintiff's Petition filed in said court, on the 14th day of June A.D. 1973, in the cause, numbered 26,123 on the docket of said court and styled Ralph C. Hart, Et Al, Plaintiffs, vs. Charles H. Reilly, Joe R. Henderson, Sue Grayson Jameson, Helen Grayson Reeves and Nina Grayson Warnock, Charles H. Reilly, Et Al, Defendants.

A brief statement of the nature of this suit is as follows, to-wit: This suit is brought for the appointment of a receiver under Art. 2320b R.C.S., to lease the oil, gas and mineral interests of defendants in the following described land, to-wit:

Eastland County, Texas: 80 acres, more or less, out of the H.B. Sparks Survey Abst. 690 and of the C.L. Lewis Survey (Abst. 1316): Beginning on the W.B. L. of said Sparks Survey 193 varas South of its N.W. Corner; Thence South 362.5 varas with W.B.L. of said Sparks Survey;

Thence East 1250 varas to E.B. L. of said Lewis Survey; Thence North 362.5 varas along E.B.L. of said Lewis Survey; Thence West 1250 varas to beginning.

If this citation is not served within ninety days after the date of its issuance, it shall be returned unserved. The officer executing this writ shall promptly serve the same according to requirements of law, and the mandates hereof, and make due return as the law directs. Witness, Joe T. Gray, Clerk of the 91st District Court of Eastland County, Texas. Issued and given under my hand and the seal of said court at Eastland, Texas this 15th day of June A.D. 1973.

Joe T. Gray Clerk, 91st District Court Eastland County, Texas.

LEGAL NOTICE
The Eastland County Commissioners Court will meet as a board of equalization on June 26 and 27 at the Eastland County Commissioners Court Room Eastland County Courthouse, Eastland, Texas. By order of Eastland County Commissioners Court

This suit is brought for the appointment of a receiver under Art. 2320b R.C.S., to lease the oil, gas and mineral interests of defendants in the following described land, to-wit:

160 acres, more or less, being all of the P. Norton Survey, Abst. 684, in Eastland County, Texas.

If this citation is not served within ninety days after the date of its issuance, it shall be returned unserved.

The officer executing this writ shall promptly serve the same according to requirements of law, and the mandates hereof, and make due return as the law directs. Witness, Joe T. Gray, Clerk of the 91st District Court of Eastland County, Texas. Issued and given under my hand and the seal of said court at Eastland, Texas, this 15th day of June A.D. 1973.

Joe T. Gray Clerk, 91st District Court Eastland County, Texas. By Mary Jane Rowch, Deputy. (6-21, 6-28, 7-5, 7-12)

COOL
off in the Rockies this summer
Winter Park Information Bureau
Box 5-H
Winter Park, Colorado 80482

Custom Carpets
Sales & Service
Steamlines Carpet Cleaning
Quality Carpets
--Free Estimate--
Jim Pate 893-5534
CLYDE
James Tucker 893-5488

Love is ...

... putting a rose in her room while she's convalescing.
PH. 629-1711
EASTLAND
POE FLORAL

REPLACE YOUR OLD AIR CONDITIONING NOW!
The Curved One

Carrier
No. 1 air conditioning maker.
KEEPS ITS COOL
Special protective overload devices for more dependable cooling. • Computer-designed fan. • Exclusive Skytrust quiet discharge. • Weather Armor Cabinet for beauty and durability. • Dependable, top-level performance. Financing, free engineering capacity surveys, trade-ins—call us today.
SMITHS PLUMBING
Eastland, Texas
The Dependable "Especially for service"

BAKKER FUNERAL HOME
306 W. PLUMMER EASTLAND, TEXAS 76448
IF YOU HAVEN'T RECEIVED YOUR FREE "NITE-LITE" as of this date, please call us today in order that we may present you with one of these useful gifts.
★ Lives in total darkness.
★ No electrical expense.
★ No radium! Non toxic.
★ Manufactured for many years of use.
★ Your "Nite-Life" emergency numbers can stay illuminated indefinitely when completely charged.
★ Recharging you "Nite-Life" is unlimited-- simply expose to artificial or natural light.
Bakker Funeral Home
EASTLAND

AUCTION
JOYCE DRY GOODS STORE
SAT. - JULY 7 1:00 P.M.
102 MAIN STREET
RISING STAR, TEXAS
(Next door to Ron's Auto Store)
Mr. Joyce, long time dry goods merchant in Rising Star is retiring and offers all stock & fixtures for sale by auction. Stock consists of several thousand dollars of late style merchandise, as well as older merchandise. Fixtures consist of counters & show cases of limited availability.
NO SALE HAS BEEN RUN ON THIS MERCHANDISE
MEN AND BOY'S WEAR
Dickey work shirts & jeans, Wrangler jeans, denim jackets, slacks, permanent press shirts, knit shirts, white shirts, sport shirts, stripe trousers, Haynes underwear, pajamas, rain coats, gloves, overalls, coats.
WOMEN AND GIRL'S WEAR
App. 100 dresses, lingerie, gowns, permanent press blouses, pajamas, bras, knit shorts, buttons, bolts of dress material, rug yarn, sheets and other linens.
PLUS
App. 300 pair of ladies', men's & children's shoes, infant wear, notions and hundreds of other misc. items.
FIXTURES - 6 1/2 ft. oak folding dressing mirror, six - 8 ft. mahogany & glass display cases with sliding doors, 7 ft. oak merchandising case w/40 small drawers, spool knobs & glass top, thread & needle cabinets, counters & other misc. fixtures.
Sale conducted by
HENRY R. STOREY & ASSOCIATES
Brownwood, Texas
For information call 915 - 646-3956

TUNE UP
Install Points, Plugs And Condenser (If Needed) Set Timing-Adjust Dwell- Adjust Auto Choke Adjust Idle- Check Fluid Levels **\$950** Plus Parts
FRONT END ALIGNMENT
Adjust Camber-Casters-Toein Check Front Shocks Check For Worn Parts **\$950**
WHEEL BALANCING
(Spin Balance) Each Wheel Plus Wts. **\$150**
CHARGE AIR CONDITIONER SYSTEM
Check System For Leaks (Freon Extra) **\$350**
These are our everyday low prices
Authorized State Inspection Station
Cadillac-Buick-Olds-Pont-GMC
Bruce Pipkin Motor Co.
314 W. Main St. 629-2136

Double duty Dyfonate stops rootworms and lesser cornstalk borer

Peanut pegging time is Dyfonate time... for sure control of rootworms and lesser cornstalk borer.

Even when weather extends soil insect hatch over a long time, Dyfonate gives you the residual control that stops rootworms and lesser cornstalk borers. Yet Dyfonate does not leave you any soil residue problem to affect future crops in a rotation.

For better yield and better grade that make peanut profits, make sure you stop rootworms and lesser cornstalk borer. See your authorized Stauffer dealer now and get enough Dyfonate for all your peanut acreage. Stauffer Chemical Company, Agricultural Chemical Division, Westport, CT 06880.

Dyfonate from  



Minor Lions: Front row, left to right: Mike Truan, Chico Underwood, Batboy Craig Potter, Rodney Simmons, Grandall Garrett, Second Row: Asst. Coach Everett Plowman, Steve Alford, Jim Moylan, Larry Martin, Vance O'Brien, Coach Bob Potter; Top Row: Jeff Truan, Greg Garrett, Robert Henson, Jack Simmons,

Ministers Speak

By George Sims, Pastor Harmony

TEENAGE IS NOT DISEASE
Do not be alarmed. Teenage is not a disease. Being a teenager is one step to maturity or two steps backward to certain insecurity.

Young people have to grow up faster than they did ten years ago. They are asking the same questions as they did then, but today they must be answered sooner.

There was an unfortunate girl in the eighth grade who was blessed with a higher insight than most of the guys her age.

For, you see, she was five feet and seven inches tall, and in junior high this is disastrous for a girl. She stood two heads above the boys. Because of her height, no boy would look twice at her; nonetheless, she attracted to a fellow any way. To get this guy to notice her she had to be the aggressor. One day it happened. They were jammed side by side as students were drawn to their classes after the break.

Using the quick mind, which all girls have, she blurted out a classic ice-breaker:

"I'm a teenager and you're a teenager...Isn't it wonderful to have so much in common?"

Being a teenager is a common denominator. We all go through it; only some never recover from it because they could find no answers for questions inside.

Some questions have no answers, but must be coped with continually in life. Let us examine the question of being accepted.

You can always find a crowd to accept you when you are ready to give. Think of that word, give. Let your mind run wild with it. Someone will always take something for nothing. It's the nothing that bothers us.

We think, "I will let you use me, but what do I get out of it?"

You might get: some stuff to get you high, a hang-over, or a call to fulfill the lusts when they occur again. You were not created to only give, but you also can receive. Insecurity comes with giving, giving, giving and never receiving; or only receiving and never giving.

You have arrived at a point of maturity as a teenager when you know how to give and receive. People are humans who have feelings that can be hurt. Each one is unique in the sense that no one else alive is exactly like them.

A mature teenager can say "no" to drugs without condemning his peers, but understanding that that person takes drugs because, without them, he would have to face the world alone.

A mature teenager decides not to drink because of the chance of drunkenness that brings out a false self that is not true, but only fleeting. A mature teenager sees the body as sacred and not a play thing used for entertainment on dates.

What happens when you are hooked and your friends leave you cold because you are a junkie?

What happens when your doctor gives you one year to live



MAJOR MEDICS - Bottom Row left to right: Ernie Herrera, Mark Evah, Jodie O'Neal

Middle Row left to right: Leslie Johnson, Tony Shook, Scott Spradling, Larry Gailey.

Top Row left to right: Jeff Bakker, Mike Atkinson, Steve Chick, Mark Gordon, Kenny O'Neal, Rany Potter.

Not pictured- Gary Bagwell
Coach- Lester Atkinson- Manager- Bob Gailey

Carbon News

Mrs. Bob Hastings

Mr. and Mrs. M.M. Brackman, Mr. and Mrs. Johnny Brackman, and Mr. and Mrs. Tommy Collier and son of Pasadena visited Mr. J.B. Johnson and Miss Iola Johnson last weekend.

Mr. and Mrs. Roy Blackburn and Mrs. Pearl Carson of Cisco called on Mrs. Lewis Rice Sunday afternoon.

Mrs. Ann Gross and daughter Nina of Dudley spent last week with Mr. and Mrs. R.E. McMillan.

Mrs. Vades Phelps visited a few days of last week with Mr. and Mrs. Winford Lindley and family of Desdemona.

Returning from vacation in Red River New Mexico this week were Mr. and Mrs. Turrett Norris and Dickie; Mr. and Mrs. Arl Lasater, Lynda and Terry; Mr. and Mrs. Paul Norris and Lisa and Fran Duncan.

Mr. and Mrs. Bill Munn of Weslaco were guests of her parents Mr. and Mrs. James Mulkey.

Recent guests of Mrs. Gladys Seale were her brothers Weldon Ussery of Teheran, Iran; Mr. and Mrs. Roy Ussery of WESLACO; HER SISTER Mrs. Rue Broussard of Crane and their aunt Mrs. Lillie Ussery of Borger.

Mrs. Doug Kelley, Kay and Arin of Graham and Mr. and Mrs. T.E. Woddy of Katy visited Mr. and Mrs. Lee Fields during the weekend they attended the McGoha reunion at Cisco on Sunday.

Mrs. Blanche McGoha of Morenci Arizona visited relatives here last week.

Mr. and Mrs. Danny Cox of Dalls spent Sunday with Mr. and Mrs. Hep. Jackson.

Mrs. Mabel Payne has

returned from a visit with Rev. and Mrs. Dick Murray, San Angelo. Mrs. Murray has been very ill and in a hospital.

Mrs. Mabel Payne has returned from a visit with Rev. and Mrs. Dick Murray of San Angelo. Mrs. Murray has been very ill in a hospital there but is much improved.

Mr. and Mrs. Donal Jackson have moved into Carbon from Dublin.

Mr. and Mrs. Buck Weston visited Mr. and Mrs. George Reeves of Comanche one day last week.

Mr. Henry Rice underwent surgery Tuesday morning in Hendricks Memorial Hospital Abilene.

Mr. Doug Altom of Austin and Miss Margaret Carter of Chatanooga, Tennessee, were weekend visitors of Mr. and Mrs. Edgar Altom.

Dr. W.P. Crawford of New York City, and Mr. and Mrs. Patrick L. Crawford, Hong Kong BBC were visitors in the home of Mr. and Mrs. Pat Crawford last week.

Sunday guest of Mr. and Mrs. A.H. Crosby were Mrs. J.C. Forman, Mr. and Mrs. L.M. Clyston of Olden, Mr. and Mrs. Way White, Mr. and Mrs. Boyd Hazard or Ranger.

Mrs. Zelma Lusk accompanied her sister Mrs. Kate Gipsor and Mrs. Maude Bailey, Abilene last week on a tour of the Palo Duro Canyon and saw "Texas; a musical Romance of the

Don's Electrical Refrigeration

Residential
Commercial
Oilfield
All work guaranteed insured
Call 629-2066

The Ultimate

in Design...Workmanship...Quality

We can furnish you with completely inspected and guaranteed memorials made from beautiful Elberton Granite.

See us today At Cisco Motel, Free Curbing Estimates Also Last Dates Harris Monuments Ph. 442-9995 For Appointment



MEET JESUS

Emmett Carson, Choir Director of the First Baptist Church Breckenridge and Music Chairman for the "Meet Jesus" Crusade, announced that the first choir rehearsal for the Crusade will be July 6, 6:00 p.m. at the First Baptist Church, Eastland.

Connie Ware will be the Music Evangelist for the Crusade. Mr. Carson states that the goal is to have 100 members in the choir each night of the Crusade.

He urges both adults and

young people to help with the music.

Another announcement of importance was made by Rev. Bob Carpenter, pastor of East Cisco Baptist Church and Crusade Chairman for Counselors and Advisors.

He said there will be a training session for those who plan to be counselors during the "Meet Jesus" Crusade. This training session will be July 7, 10:30 a.m. at the East Cisco Baptist Church, Cisco.

A make up session is planned July 27, 7:00 p.m. at the same church if the first one is missed

Engagement, Wedding Date Announced

Mr. and Mrs. Lowie Stephenson of Olden announce the engagement and approaching marriage of their daughter, Lamendia Joy, to Robert Keith Mercer, son of Mr. and Mrs. G.R. Mercer of Olden. The couple plans to be married July 20 at the home of the bride-elect's grandparents, Mr. and Mrs. N.R. Box, of 706 S. Austin, Ranger. Miss Stephenson is a graduate of Ranger High School. Mercer is a graduate of Eastland High School and will enter the Air Force in August.

"Panhandle History" written by Paup Green in the amphitheater there. The night they were there the author also attended.

Mr. and Mrs. James Baker and children of Richardson spent last weekend with Mrs. Cleo Greenwood.

Mr. and Mrs. Louis Teakel and family of Odessa visited Mr. and Mrs. L.A. Scott during the weekend.

Recent visitors of Mrs. W.H. Groves and Mrs. Ruby Pledger were Mrs. R.B. Ross of Brownwood and Mrs. and Mrs. Everett Ligon of Houston.

DON'T GAMBLE...



With Your Future

Protect your life, health, home and car with MFA Insurance.



RICHARD ROSSANDER, Agent
200 W. Main
Phone 629-2563

LETTERS to EDITOR

Recently my grandson wrote me from Hawaii, where he is stationed with the Army, requesting that I try to air mail him a horned frog; It seems as though the boys there did not believe there were anything like that existing.

because liquor is killing you and you cannot stop?

What happens when you find that person you wish to marry and discover that you can no longer respond because your body has become dull from misuse?

"Teenage" can be a disease or the remedy.

HARGRAVE REFRIGERATION

Air conditioning, installation and service Troubleshooting on all types of central heating and cooling. Ready to help you beat the heat.

Johnnie Hargraves
Answering Service
442-2337

I have been told that it is illegal to carry them out of the state, as the only thing I know to do is to send him a picture of one. It was suggested to me that you might have a back copy of a newspaper that contained the article about the one that was put in the first Eastland Court House cornerstone. It seems that the boys didn't believe that story either.

Sincerely,
Mrs. V.P. Marsh
Rt. 1 box 169
De Leon, Tex. 76444

(Ed Note: We've sent Mrs. Marsh a copy of our "Old Rip Book" to send to her son and the doubting Thomases in Hawaii)

Navy Fireman Apprentice Thomas W. Perkins, son of Mr. and Mrs. Fred Perkins of Route 1, Rising Star, has arrived in the Philippines aboard this ocean minesweeper after minesweeping operations in Vietnam.

Catfish Supper Tues. & Fri. Nights
Let Us Prepare Your Homebaked Pies And Southern Fried Chicken For Your Family Reunions.
All Day Sat., Southern Fried Chicken
Ruth's Country Kitchen
710 Ave. E. Cisco 442-3000

Independence Day 1973

A TIME FOR REDEDICATION

Let's pledge allegiance to our country. On her birthday she doesn't show her age. She is still upholding high ideals of liberty and peace. Our support is needed to keep these objectives alive.



EASTLAND NATIONAL BANK
EASTLAND, TEXAS

FDIC