



EASTLAND TELEGRAM



EASTLAND, TEXAS 76448: Today's CENTER for tomorrow's FUTURE!

Published each Sunday and Thursday in Eastland--Price 10¢ plus 1¢ tax

Volume 104 Number 7

Thursday, January 25, 1973

Stacy Blair Selected For All State Band

STACY Blair an Eastland High School Senior left January 20, to go to Austin for the 1973 All State Band Tryouts.



Six other members of bands in this area accompanied Stacy. Stacy who was the only member of the band from Eastland to go was also one of the very few from Eastland ever to make the State band.

This was quite an experience for Stacy for it was the second time for him to go to Austin for tryouts. The band will meet again February 8,9,10 to select chairs on the band.

Stacy who has been playing the coronet for about 5 years, also plays 12 other instruments. Stacy who does not read music plays all music by ear. He plans to go to Hardin Simmons next year and major in music.

Stacy has had much help from the band director Bob Bingham, and private tutor Bill Owens of Hardin Simmons.

POST-OFFICE CLOSED
In observance of the funeral of Former President Lyndon B. Johnson, the Eastland Post Office will be closed Thursday Postmaster Marcus O'Dell reports. There will be city or rural deliveries and no window service.

The Eastland band would like to announce that their annual candy sale is now in process. The candy is once again the delicious Polly Doodles, and is sold for only a dollar.

Band students will be selling the candy all over town. If one of them does not get around to your place of business or home, and you would like to help support the band, ask someone in band about selling you some candy.

Tid Bits

By HVO

SCHOOLS CLOSE FOR FUNERAL

In memory of the Late President Lyndon B. Johnson and to properly commemorate the occasion of his funeral, Public Schools in Eastland will be closed Thursday, Principal Elvin Hill has announced.

YOU'LL NOTICE "boaring-up" going on over at Central Drug beginning Thursday, but be assured Pharmacist Don Stoner reports, that the firm is still open, just temporarily shuttered to make way for a gigantic remodeling program which will give a complete "new face" to the store on the north side of the square.

WELCOME TO Mr. and Mrs. Bill Boles, teachers in the Eastland Public Schools. Mr. Bill Boles is in the Science Dept. at EHS and Mrs. Boles (the former Lois Ann Sims) is teacher for one of the Fourth Grades at Elementary. She replaces Mrs. Don Adair who resigned mid-term.

MARIA Gutierrez, 26-year-old Eastlander who has been paralyzed since the age of 12, is now a patient at the Gonzales Center for treatment, thanks to the generosity of the Eastland Jaycees who made it possible for her to go there. Officials at Eastland Manor Nursing Home where Maria has been a resident for a long time, learned Wednesday that the Center has requested a special seating pad for Maria for her important treatment. The pad costs \$350 and additional treatment equipment of about \$100 brings the total need to \$450. Persons interested in contributing, may do so by addressing James Reid at Post office Box 391, Eastland, Texas 76448.

USC Choir At CJC Saturday

THE UNIVERSITY OF SOUTHERN CALIFORNIA CONCERT CHOIR, under the direction of Dr. James H. Vail, will present a concert at Cisco Junior College Auditorium on Saturday, evening, January 27, 8:00 p.m.

The choir will perform works ranging from 16th century polyphonic chansons and madrigals, to avant-garde works by contemporary

composers. Professor Wyley Peebles, chairman of the C.J.C. Fine Arts Department, is in charge of all arrangements for the program. An admission price of \$1.00 for adults and 50 cents for students will be charged to help offset expenses of housing the group in Cisco for the evening. The tickets will be sold at the door prior to the concert.



"TAPS" on the Perdarnales!

Bomb Threat Clears County Courthouse

A state of emergency anxiety existed Wednesday morning at the Eastland County Courthouse as a bomb threat was being checked out.

County Judge Scott Bailey's secretary received the call at 10:27 a.m., and she reported that a male voice told her that a bomb had been placed in the courthouse, and would go off at "something... 30." She said that she couldn't understand the hour given. The caller hung up.

City, county and other law enforcement officers were attending a special FBI fingerprinting school across the street at the Eastland National Bank Conference Room, and were immediately alerted, and

began a search of the courthouse.

Employees were cleared out of the building, and the lawmen were checking every possible site for the bomb.

Eastland Postmaster Marcus O'Dell was called and he retrieved all the mail which had been deposited in the mail box in the lobby of the courthouse.

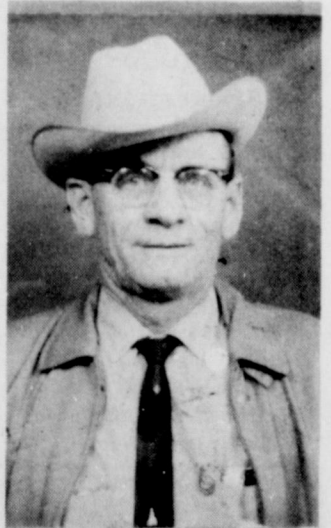

Services For Loy Williams Held Wed.

Funeral Services for Loy Russell Williams, 59, were held Wed., Jan. 24 at 2 p.m. in the First Baptist Church of Eastland under the direction of Bakker Funeral Home. Haston Brewer officiated, assisted by G. W. Weeks of Baird.

Burial was in the Eastland Cemetery. Mr. Williams died Mon. Jan. 22, in Eastland Memorial Hospital.

He was born July 28, 1913 in Baird, Texas and married Maurine Bailey, Sept. 20, 1937 in Eastland. She preceded him in death Dec. 6, 1972.

Mr. Williams was a life time Eastland County rancher. He served as deputy sheriff from 1965 to 1970 and was employed by R. M. Sneed, contractor following his term as deputy.

He is survived by two daughters: Kay Woods of Eastland and Mrs. Glenn (Kathy) Swift of Olden; one brother, Olis Williams of Baird; one sister, Amy Dodson of Baird; one niece, one nephew, and two grandchildren.

J.T. Carter Assumes Presidency Eastland Chamber Of Commerce

Civic contributions, scholastic achievement and agricultural development were recognized and rewarded, as the 1973 Eastland Chamber of Commerce Golden Deeds Award Banquet Tuesday evening marked the beginning of a new year with new leadership in the further development of Eastland.

An in-depth report of the state highway conditions was given and a challenge issued by a noted state official, to the 215 persons attending the beautiful event at the Eastland Elementary Cafeteria.

Named for Golden Deeds Awards are Eastland National Bank Vice President and Director Grover Hallmark, and former Eastland National Bank Vice President Jeff Glazner, now of Graham.

Cited for Scholastic Achievement as class leaders at Eastland High School are Senior Becky Jackson, daughter of Mr. and Mrs. Max Jackson; Junior Mila Kincaid, daughter of Mr. and Mrs. Robert Kincaid; Sophomore Vivian Maxwell, daughter of Mr. and Mrs. Lee Roy Maxwell; and Freshman Randall Frost, son of Mr. and Mrs. Eugene Frost.

Recognizing the importance of agriculture to this area's economy, the Chamber named Mr. and Mrs. Weldon Tankersley the Outstanding Agricultural Family in Eastland County.

Retiring Chamber President Marcus O'Dell expressed appreciation to all for help during the fantastic 1972 growth period for Eastland.

New President J. T. (Buddy) Carter introduced other officers and directors and pledged himself to continue the programs of progress. First Vice President is Bruce Pipkin and second vice president is Emmett Lasater. Directors are Don Baird, Marie Boney, Clint Bray, E. A. Connel, Wade Freeman, Eugene Frost, James Fullen, R. P. Haun, Jr. Ann Jernigan, Don Martin, Marcus O'Dell, M. H. Perry, Saul Pullman, Monroe Rollins, Wendell Siebert, Lewis Tiner, Doug Underwood and Frank Sayre.

Featured speaker Charles Simons, chairman of the Texas Highway Commission, called for support in the federal highway program, calling attention to the needs that exist. Citing the tragedy at the New Mexico narrow bridge recently, he pointed out that Texas has some deficiencies in that area too.

"It might shock you, also, to learn that we have 1,346 such bridges on the Texas Highway System. Fifty-five of these are on federal aid primary highways: 949 on federal aid secondary highways, and 342 on state highways and farm to market roads.

"It might shock you further to learn that in addition to this deficiency we have 3,685 bridges no wider than 25 feet which need to be widened or replaced. There are an additional 6,352 bridges on the interstate and primary systems between 25 and 40 feet wide which are deficient.

"We spent \$10 million last year to bring just 80 bridges up to acceptable safety standards. We have widened about 75 bridges a year since 1965 at a cost of \$6 million annually. If there is an engineer in the audience that has his slip stick with him, he might figure out quickly how long it would take and how much money it would require to take care of our bridge deficiencies alone."

"Between now and 1990 we estimate conservatively that we must construct about 12,000 miles to multi-lane or freeway standards to handle present and anticipated traffic. The price tag? \$13 billion at today's costs. Our total needs to 1990 for all purposes are estimated at \$20 billion, plus."

"In 1973 -- this year -- we should have a minimum program of \$1.2 billion to keep up with our needs. We will be shy of that amount by about \$500,000,000 and shy by a much greater amount unless Congress acts quickly to pass a new federal aid bill. And remember, work the Department doesn't do this year will have to be carried over, compounding the needs in later years."

The Rev. Bill Betts, pastor of Bethel Baptist Church, gave the invocation and Principal Elvin Hill introduced the top students. County Extension Agent DeMarquis Gordon revealed the Outstanding Farm Family and Supt. Wendell Siebert announced the Golden Deeds Awards Winners. Attorney Virgil T. Seabery Jr. introduced the guest speaker and H. V. O'Brien was master of ceremonies. Mr. O'Dell and the chamber gave Mr. Simons a large bell suitable for hanging at his fishing retreat.

Out of town guests introduced included Randy Bennett of Thurber; Jeff N. Donalds, Austin; Melton Stout, Abilene; Mr. and Mrs. John McCowan, Bobbie Brown of Cisco; Standlee McCracken and Dago Huffmeyer, all of Cisco; Jerry Collins of Abilene; Mr. and Mrs. Glyn Gilliam of Graham; Mr. and Mrs. Glenn Jordan of Gorman; Mr. and Mrs. Glazner of Graham; Mr. and Mrs. Charlie L. Garrett of Gorman; Mr. and Mrs. E. M. Pritchard of Brownwood; Mr. and Mrs. Ben Lancaster, Bill Herod, F. P. Brasher and Mr. and Mrs. Pat Collins, all of Ranger; Mr. and Mrs. Larry Marshall and Mr. and Mrs. W. L. Simmel, all of Cisco; Mr. and Mrs. Roy Webster of Rogers, Ark.; Mr. and Mrs. Pete Hallmark of Carbon.

Out of town guests introduced included Randy Bennett of Thurber; Jeff N. Donalds, Austin; Melton Stout, Abilene; Mr. and Mrs. John McCowan, Bobbie Brown of Cisco; Standlee McCracken and Dago Huffmeyer, all of Cisco; Jerry Collins of Abilene; Mr. and Mrs. Glyn Gilliam of Graham; Mr. and Mrs. Glenn Jordan of Gorman; Mr. and Mrs. Glazner of Graham; Mr. and Mrs. Charlie L. Garrett of Gorman; Mr. and Mrs. E. M. Pritchard of Brownwood; Mr. and Mrs. Ben Lancaster, Bill Herod, F. P. Brasher and Mr. and Mrs. Pat Collins, all of Ranger; Mr. and Mrs. Larry Marshall and Mr. and Mrs. W. L. Simmel, all of Cisco; Mr. and Mrs. Roy Webster of Rogers, Ark.; Mr. and Mrs. Pete Hallmark of Carbon.

He is the son of Mr. and Mrs. Ernest Glazner of Anson. He was married to the former Janice Cyfert in 1957. They are the parents of four sons, Greg a High School Freshman, Mike, a sixth grader, David, a third grader and Tim age 4, the only Native Eastland Countian. He is serving as Executive Vice-President of the Graham National Bank. Jeff Glazner is the first out of town to be so rewarded.

He pitched in on community projects such as: Director of the Merchants Credit Association, President of the Lions Club in 1969 and 1970, President of the Eastland Chamber of Commerce, 1971, Eastland's Outstanding Young man in 1970, Director of Eastland Memorial Hospital, Director of Eastland Chamber of Commerce, Member of the Industrial Development Team of CoC (Ramada Inn), Active Member of Quarterback Club & avid Booster, active in First Baptist Church where he taught a Sunday School Class and served as Coach and Manager of a Little League Baseball Team.

He is currently serving as President of the Eastland County Centennial Corporation, Director of the Eastland County Farm Bureau, Director of Eastland United Fund, Secretary of the Eastland County Livestock Association, Vice President of Band Boosters Club, Memorial Chairman of the Eastland Chap. of the American Cancer Society, Treasurer of the Eastland County Chapter of the American Red Cross, Pres. of Merchant Credit Association, Trustee for the Eastland First United Methodist Church, and Federal Crop Insurance for Peanut Farmers Available 1st time this year.

He is the son of Mr. and Mrs. E. O. (Pete) Hallmark of Carbon and is married to the former Ruth Beaty. The Hallmarks have one son, Robert Karl, 15, who is a drummer for the EHS band.

Christian Calls New Minister

Steven M. Church has been elected by the First Christian Church Board and Congregation as their new minister.

Steven is presently a student in Brite College of the Bible, TCU and completing his masters degree. He then plans to continue for a doctorate degree.

He formerly attended Kansas University one year and completed his B.A. degree at Culver-Stockton College where he was president of his Senior Class and Vice president of the Student body.

He has served as minister of Central Christian Church, Havana, Illinois and Gifford Christian Church, Gifford, Missouri. For the past two years he has served as Minister to Youth at East Dallas Christian Church and recently as Minister of Christian Education, Hemphill Presbyterian Church, Ft. Worth. Steve's wife, Carol, is also a student at TCU and will receive her degree in Music in May, at which time they plan to move to Eastland.



GOLDEN DEEDER
JEFF GLAZNER

GROVER HALLMARK

Jeff Glazner was born in Anson on Jan. 24, 1937.

He grew up on the farm outside of Anson where he graduated from High School.

In 1956 he started a career in banking when he joined Citizens Nat'l Bank in Abilene.

He was employed at Sweetwater National Bank as a Junior Officer and at Floydada as Vice Pres. and Cashier.

He came to Eastland Jan. 1, 1968 as a Vice President with the Eastland National Bank where he advanced to Senior Vice President last year.

On arrival he became a full time Eastland Booster.

From the beginning the entire family won the admiration of those who came in contact with them.

He pitched in on community projects such as: Director of the Merchants Credit Association, President of the Lions Club in 1969 and 1970, President of the Eastland Chamber of Commerce, 1971, Eastland's Outstanding Young man in 1970, Director of Eastland Memorial Hospital, Director of Eastland Chamber of Commerce, Member of the Industrial Development Team of CoC (Ramada Inn), Active Member of Quarterback Club & avid Booster, active in First Baptist Church where he taught a Sunday School Class and served as Coach and Manager of a Little League Baseball Team.

He is the son of Mr. and Mrs. Ernest Glazner of Anson.

He was married to the former Janice Cyfert in 1957. They are the parents of four sons, Greg a High School Freshman, Mike, a sixth grader, David, a third grader and Tim age 4, the only Native Eastland Countian.

He is serving as Executive Vice-President of the Graham National Bank. Jeff Glazner is the first out of town to be so rewarded.

Time To Order Commerative Coin

BY MIKE COLLINS

The Commerative Coin Committee urges everyone who wants to purchase a Commerative Coin to order now. A limited supply has been ordered but there is no way for the committee to know how many people will want one. It is the desire of the committee that everyone who wants a souvenir coin be able to purchase one. It is important that everyone order now. The cost is \$2.00 per coin and they will be available for delivery before the Centennial Celebration in May. A small order of silver coins were ordered and all have been sold. No more will be ordered.

EASTLAND COUNTY COMMERATIVE COIN ORDER FORM

Please reserve BRONZE COINS.

My check for \$.....is enclosed.

(*2.00 each)

MAIL TO: COMMERATIVE COIN COMMITTEE
P.O. BOX 365
EASTLAND, TEXAS

NAME _____
TOWN _____

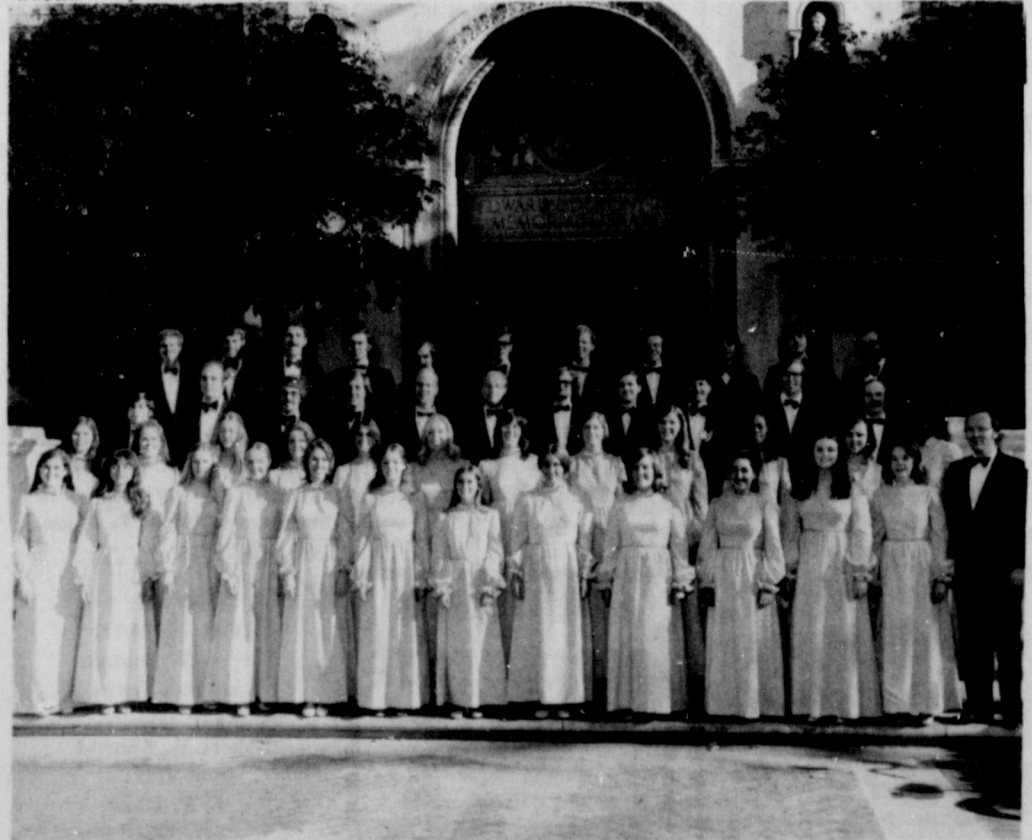

Work Wonders

Thursday, January 25, 1973

REAL ESTATE

LAND FOR SALE
68 acres near Eastland, net wire fences. Large 2 bedroom home, 1 and 3/4 baths, lots closets, good barns, sheds, 2 wells, 3 tanks. Small three room house. Storm cellar.

320 acres. Has 90 acres cultivation. Plenty of water. Good fishing & hunting. Native rock 2 bedroom home, fireplace. Good barns, corrals, orchard. Located on all weather road near Cisco.

230 acres with 70 acres irrigated peanuts, 45 ac. Coastal, 25 ac. love grass, irrigation equipment included. \$15,000.00 down, owner will finance.

HOUSES IN RANGER

3 bedroom house, enclosed porch, plenty of closets. First \$2500.00 gets it.

PROPERTY IN CARBON

Three bedroom home, wall to wall carpet, built in oven and range. Cellar and garage. \$8750.00

HOMES IN EASTLAND

Large 3 bedroom home, 2 baths, carpet, double carport & garage. Storage building. Central heat, fireplace, large lot. \$16,800.00.

Roomy 2 bedroom house, some carpets, floor furnace, 2 refrigerated air conditioners. One car garage. \$14,175.00.

Large older type four bedroom home, 1 1/2 baths, garage with extra bedroom. Corner lot. \$9,000.00

Completely remodeled, 2 bedroom, 2 bath, new carpet throughout, custom draw drapes, ample closet space. Large kitchen, electric stove included. Double carport adjoins kitchen for outdoor living. New central heating and cooling. 50 ft. x 140 ft. lot, fenced back yard. Large trees.

Large lots with some fruit trees, 2 bedroom house, double carport, cellar, storage buildings.

Neat two bedroom home on Oaklawn. New drapes, carpets, 2 car garage. \$9500.00.

2 bedrm. frame home, large lot, 200 ft. x 150 ft. Near school. Would consider some trade. \$5500.00.

Good location. 2 bedrm. home, drapes and carpets included. Floor furnace. One car garage. \$10,500.00.

12ft. x 65ft. nearly new Spanish decor mobile home. Fully carpeted, furnished central heat and air. Will consider trade of livestock, furniture or pickup for equity.

PROPERTY IN CISCO

Two story apartment house. 8 apartments, all furnished, good income. Reasonable down payment, carry balance 7 percent interest.

Small grocery and station, extra land for trailer parking. Equipped, stocked and ready to go with 5 room living quarters. Ideal for semi-retired couple. Asking \$10,600.00. Make us an offer.

We also have some lake property, several large ranches, motels and other businesses for sale or trade. Please contact us.

KINCAID REAL ESTATE
100 South Seaman
Eastland, Texas
629-1781
Robert M. Kincaid
629-2721
J. W. Eider
647-1321

FOR SALE

FOR SALE - Two lots on the 500 block of Mulberry. Call 629-1239.

FOR SALE: Used sewing machine \$30.25. We also clean, oil, and adjust all makes and models. Call for information. 653-2272.

T-12
HOUSE FOR SALE - 509 S. Seaman. Call Jack Hallmark at 629-2090.

FOR SALE - Used and repossessed Kirby vacuum cleaners. 629-2072

FOR SALE - 90 Acres of Irrigated land. Ph. 643-6401 in Rising Star.

MISC. FOR SALE - THE proven carpet cleaner Blue Lustre is easy on the budget. Restores forgotten colors. Rent electric shampooer \$1. Perry Brothers.

FOR SALE - 4 bedrooms carpeted, utility room, 12 lots, city water, cellar, storage house, and a water well. To see call 653-2469.

FOR SALE: Black AKC toy poodles, \$25 male & female 1006 W. Commerce. Call 629-2328

FOR SALE: In Eastland 3 bedroom, 1 bath house, paved street. Excellent condition. Phone 653-2444. t-tf

FOR SALE: 3 bedroom, 2 bath home, excellent condition and location, carpeted. Might consider trade. Call 629-1676. t-tf

FOR SALE - YOU saved and slaved for wall to wall carpet. Keep it new with Blue Lustre. Rent electric shampooer \$1. Catts Furniture.

FOR SALE: G.E. Electric Range 1 yr. old & evaporative cooler 1 yr. old. Call 629-2817 or 629-2803

Custom Sewing
For men, women, and children. All types including formal. Call 629-2306 or 629-2828

FOR SALE: Unfurnished two bedroom home located at 410 S. Dixie St. Beautiful yard and central heat. For information call 629-2442. t-tf

FOR SALE - 225 Arc Welder. Good condition less than two hours use. Will sell worth the money. Cables included. Call 629-2214 after 5:30 or come by 500 Foch St. after 5:30.

FOR SALE: 32.66 acres of peanut allotment 1050 pounds per acre base. Contact D. D. Sandlin at Carbon 639-2251.

FOR SALE - 2 bedroom Brick home - new central heat and built in range. Owner will finance. Call 442-1556

FOR SALE

FOR SALE: NBC Modular homes. Quality construction - the modern way. 9 models - many options, factory-built, then placed on your lot. Must see to appreciate. Call, write, or come by 2409 N. Main, Cleburne, 76031 (817) 641-9107 t-8

FOR SALE: Furnished Lake Leon waterfront cottage. Call 629-2718. t-tf

FOR SALE: Cabin on Lake Leon near dam and a 17 - A Cat Bulldozer. Call Adrian Bryant 734-5642 in Gorman. t-rf

FOR SALE - 3 bedroom 1 bath house on west side. Shag carpet throughout. Completely remodeled. G.I. Loan available. Call 442-1556

FOR SALE - Sealed bids will be received in the office of the superintendent of the Eastland Independent School District in Eastland, Texas until 7:00 p.m. Monday, February 12, 1973 for the purpose of selling one 1963 model Dodge 48 passenger School Bus. Vehicle may be inspected at Eastland High School. Bid proposal forms may be secured at the Business Office in the high school building. The school reserves the right to accept or reject any submitted for the best interest of the school district.

FOR SALE: Triple F Feeds has a large assortment of protein blocks, cubes, and minerals. To get in touch with your local dealer call 758-2679 in Desdemona.

FOR RENT

FOR RENT: Furnished Mobile homes. Call 653-2220

FOR RENT: 4 room furnished duplex to local aldy or couple \$50 per mo. Utilities furnished. No children or pets please. 1007 W. Main Eastland

FOR RENT: Furnished, private 3 room cottages with carports. Daily, weekly, or monthly. Pleasant Place Motel west edge of Eastland. Call 629-8878. t-tf

SMALL 3 bedroom house for rent. Call 629-2581 after 5:00.

FOR RENT: 3 room, furnished apartment with carport. Bills and cable paid. 203 North Dixie

FOR RENT: furnished apt. bills pd, T.V. cable & carport. Call 629-1304 203 N. Dixie

HILLSIDE APTS.

Attractive 1 bedroom & efficiencies \$66.50 per mo. & up. All utilities pd. TV. Cable service. Ask about our weekly rates. Call 629-1374. (monthly)

NOTICES

Mercers Appliance Repair
Dishwashers, washers, dryers, stoves, disposals and ovens
G. R. Mercer, Olden, Texas
Call 653-2473

B&H TRADING POST
311 N. Seaman
Buy, Sell, Trade
Pho. 629-2885
Cash or terms
t-1 mo. 11-5

DON'S CUSTOM CABINETS
We do all types of cabinet work.
115 So. Rusk
Ranger, Texas
Tel. 647-1409
Res. 647-3127

NOW OPEN
Cisco Radiator Service
Formerly Jackson Radiator
Owner Jim Butler, 15 yrs.
Come By 206 E. Sixth
Call 442-1547

NOTICE: The Telegram does quality job printing at reasonable rates. Let us do your next printing job.

FREE ESTIMATES, carpenter work, remodeling, building on, roofing, etc. Call U. V. Williams 629-1654. 9.

B & H Trading Post has plenty fresh fruits & vegetables at lower prices - check with us today - 311 N. Seaman. Ph. 629-2885

Singer Sewing Machine Repair Center
Servicing all makes, New and Used for sale. Complete line of parts. MODERN DRY CLEANERS

Ford tractor planter and cultivator. 3 point double draw bar 4 row bedder for sale. Call 629-1109

TAYLOR CENTER
Laundry - Shell gas
Family Recreation
Groceries

ROOFING
Doyle Squire Contr.
Olden, Tex. 653-2212
Call after 6 p.m.
12-29

Are you sure your home is insured? Let Freyschlag Insurance Agency check over your existing policy for needed changes - or let us fix you a new one. Freyschlag Ins. Agency, 107 W. Main - 629-2275, "On The Square".

NOTICE - Mattresses. Complete bedding made by Western Mattress Co., San Angelo. Best quality, low price, renovate or exchange new. Every other Wednesday. They're guaranteed. For home appointment, call Lois Meazell, 629-2703, leave name. tf

NOW OPEN
Senkel's Cabinet Shop
303 N. College
Custom Built Cabinets
Mobile Home Repair
General Carpentry
Work
Call 629-1269 after 5

Card of Thanks

The family of Ike Butler wishes to express their appreciation for the flowers, cards, food, and the many other acts of kindness shown at the time of his death. Wade Butler & family
Danny Jones
Mrs. M. L. Gregg

GARDENHIRE OIL COMPANY

Yes! We can sell wholesale to you!
See us for all your oil, grease, filters, spark plugs, brake fluid, anti-freeze, S. T. P. for oil, gasoline, diesel or radiator, tires for cars, truck or tractor. WE HAVE TANKS for farm or commercial gasoline and diesel fuel. See us before you trade. All major brands of Oil and Grease.
WHY PAY MORE??

NOTICES

BASHAM BEAUTY BAR
Reasonable Prices
Permanents \$10. & up
Open Every Day
8:30 - 5:30
Closed - Noon Wed. & Sat.

G&H ELECTRIC
Residential - Commercial
Industrial - Oil Field
629-1081 629-1559
Nite 629-2078 t-10

Free Delivery After 5 p.m. \$2.50 Minimum
ROGERS GRO
629-2292

Enrole in a Motor Club That Will Make You MONEY

Call Ray and find out about the MCAA Benefits today!
507 S. Green - Eastland, Tex. 76448
817-629-2939

We Can Improve Your Standard of Living "By Keeping You Well Groomed" "Whether You Wear Your Hair Long or Short"

WEST SIDE BARBER SHOP
103 South Lamar
Eastland, Texas 76448
We Cater to Kids
Owned and Operated by
C.R. JUNIOR ALEXANDER

EMMET MORREN PLUMBING
COMPLETE REPAIR SERVICE
1015 W. Main
629-2092
24 Hour Service

GREGORY PLUMBING & HEATING
629-2844
Res. 639-2340

HOLT'S DITCHING SERVICE
Water Service Lines
Sewage Drain Lines
PVC Pipe & Fittings
Installed & Repaired
SIDNEY HOLT
311 N. Seaman
Pho. 629-2885.

THE BEST HAMBURGERS ARE AT HOLLAND'S DRIVE IN AT THE Y WEST
1505 W. Main
EASTLAND, TEXAS
FOR CALL IN ORDERS
PHONE 629-2215

"We can handle anything but litterbugs."
Goode Pest Contro.
Phone 629-1179 after 3:00
310 N. Ammerman
roaches, ants, termites, moths, spiders.
ALL GUARANTEED

Singer Sewing Machine Repair Center
Servicing all makes, New and Used for sale. Complete line of parts. MODERN DRY CLEANERS
210 S. Seaman

Wanted

FAMILY PLANNING. Central Texas Opportunities, Inc. Information on Birth Control, medical care, free, confidential. Call collect 442-2537.

URGENTLY NEEDED - Registered nurse for 11-7 or 3:11 shift relief. LVN for 11-7 shift, full or part time. Contact Mary S. Lee, RN, Director of Nursing, E.L. Graham Memorial Hospital. Call 442-3951, extension 28.

HELP WANTED - Applications being taken for route salesman. Good salary fring benefits, retirement program. Paid Vacation and insurance. Call 817-629-1498 After Five 442-2503

HELP WANTED - Oil Field workers to work as roustabouts or on well service rigs. Call Jim McMillan or Dale Jones collect at 817-559-3211

WANTED - Combination warehouse man and delivery man. Must be over 21 and dependable. Apply West Texas Produce Co., Cisco.

Stanley's Kennel, Rising Star, is buying live adult raccoons at \$3.50 each. Bring animals in nights or all day Saturday and Sunday.

SOUTHLAND LIFE INSURANCE
M. H. PERRY
100 S. Seaman
629-1566
629-1095

EASTLAND ROTARY CLUB

Pat Miller, president
Meets each Monday

MASONIC LODGE NO. 467

Meets second Thursday of each month at 7:30 p.m. in the Masonic Hall. Call V.S. Day, W.M. at 653-2444 or L.E. Huckabay, sec'y at 629-1391 for information.

CONFIDENCE
2933 JAN 72 M.P. 65
Our Purpose Is To Guide You
Our thoughtful attention is given to every necessary detail. You can have confidence in our experience.
We take care of all the arrangements, expertly, with earnest consideration for the family's wishes.
Arrington Funeral Home
Ph. 629-2611 - Eastland
Friendly Personalized Service

H.V. O'BRIEN, Publisher and Editor
Second Class Postage paid at Eastland Texas under Act of Congress on March 1870.
Published semi-weekly - Thursdays and Sundays by Eastland County Newspapers, Inc.

SUBSCRIPTION RATES: By carrier in city, 15 c a week or 65 c a month; one year by mail in county, \$5; city P.O. Boxes, \$6; one year elsewhere in state, \$7; out of state, \$8.

NOTICE: Any erroneous reflection upon the character, standing, or reputation of any person, firm or corporation which may appear in the columns of this newspaper will be gladly corrected upon being brought to the attention of the editor.

TEXACO SERVICE CENTER
503 W. Main. 629-8895

Offering top line Texaco Products, wash & grease, tune-ups, muffler & brake service.

We give S & H GREEN STAMPS & Appreciate Your Business.

WINTER SPECIAL
\$1.49
Per Gallon Carry Out

FREE PICKUP & DELIVERY
AAA Emergency Service

MORGAN EXPRESS
A.J. WOOLSEY
AGENT
Free Pickup & Delivery
Cisco - Eastland - Gorman
Cross Plains - Rising Star
Office 105 W. 3rd
Res. 607 W. 6th
Cisco, Texas
Call 442-1515

AIR CONDITIONING
Smith's PLUMBING

REAL ESTATE

ALL TYPES OF REAL ESTATE:
HOMES
farms
ranches

Financing Assistance

Listings requested and long list of good properties on hand

CALL US AND LET US SHOW YOU HOW WE CAN HELP YOU

M. L. TERRELL REAL ESTATE
Farm Bureau Building
Hiway 80 East
Tel. 629-1725 Day
Night call 629-24/3
Eastland, Texas

"What a FIRE! - and no marsh mallows."
Fire insurance, plus wind, explosion, vandalism, theft, liability and other coverages, is available in complete package policies from the Kinnaird Insurance Agency.
KINNAIRD INSURANCE AGENCY
207 W. Main Since 1919
Don Kinnaird Eastland 629-2544

LEGAL NOTICES

Notice is hereby given that the Eastland County Commissioners' Court will select a County Depository at 10:00 a.m. February 12, 1973. Any banking corporation, association, or individual banker desiring to be designated as County Depository is hereby advised of the County's intention to select a depository and may make application by complying with the statutes governing same.

Scott Bailey, Eastland County Judge (1-18, 1-25, 2-1)

REVISED NOTICE TO BIDDERS FOR THE CONSTRUCTION OF A NEW HOSPITAL BUILDING FOR RANGER HOSPITAL DISTRICT.

Sealed proposals addressed to the President of the Board of Directors of Ranger Hospital District will be received by the Board of Directors of Ranger Hospital District at the office of the President of Ranger Junior

College, Ranger, Texas, for the construction of a new Hospital Building for Ranger Hospital District, in the vicinity of Ranger, Texas, until 2:00 p.m., February 8, 1973, at which time they will be opened and publicly read.

All work will be awarded under one General Contract, including heating, ventilating, plumbing, air conditioning and electrical work.

Copy of Plans and Specifications may be obtained by prime contractors from the office of Zapalac & Griffin, Architects, 1600 Pear Street, Austin, Texas, 78701, upon deposit of \$50.00. Deposit will be refunded upon return of plans and specification in good condition. Additional sets of plans and specifications may be obtained by paying the cost of reproduction plus a deposit of \$50.00. Deposit will be refunded upon return of plans and specifications.

Copies of Plans and Specifications may be seen at

the office of the Architects, the Ranger General Hospital and certain AGC and Dodge Plan Rooms.

Each proposal is required to be accompanied with a bidder's bond, certified or cashier's check in the amount of not less than 5 percent of the largest possible bid or bids or combination thereof. The successful bidder will be required to furnish 100percent performance Bond and payment Bond in accordance with the statutes of the State of Texas.

No bid may be withdrawn for a period of thirty (30) days subsequent to the date of opening. The Owner reserves the right to reject any or all bids and to waive all formalities in bidding.

Not less than the general prevailing rate of per hour wages for work of a similar character in the locality and the District, and not less than the general prevailing rate of per hour wages for legal holiday and overtime work, shall be paid to all laborers, workmen, and mechanics employed on the construction of the project, which the Board of Directors of the Ranger Hospital District has ascertained and here finds to be as follows:

CLASSIFICATION BASIC HOURLY RATES

Air Tool Operator \$3.38
Asbestos Worker 7.57¹/₂

Boilermaker 7.62
Bricklayer, Stonemason 6.95
Carpenter 5.65

Foreman 6.15
Cement Mason 5.00
Foreman 5.25

(6 cents mile for jobs more than 30 miles from Taylor County Courthouse)

Electrician 6.30
Glazier 3.62

Iron Worker 6.97¹/₂
Foreman 7.47¹/₂

(Add 12¹/₂ cents hr. for jobs located more than 30 miles from the city of Abilene)

Laborer, Common 3.33
Lather 6.95
Marble Setter 3.75
Mason Tender 3.38
Millwright 7.52
Mortar Mixer 3.38

Operating Engineers:
Heavy Equipment 6.90
Light Equipment 6.50
Oiler 5.60

Painter - Brush 4.31
Painter - Spray 5.25
Pipefitter Plumber 6.25
Plasterer 5.50

Tender 3.38
(10 cents mile to 45 miles or \$6.00 subsistence for over 45 miles.)

Roofer 3.35
Sheetmetal Worker 5.40
Soft Floor Layer 3.00
Terrazzo Worker 3.25
Tile Setter 3.75
Helper 3.38
Truck Driver 1.75
Double Time for Sunday and Holidays

Other overtime is at 1¹/₂
Overtime at 1¹/₂
Overtime at 2

James W. Childress
Chairman Board of Managers
Ranger General Hospital
District
1-25; 2-1-73

School Lunch Menu

FRIDAY Jan. 26
Sloppy Joe burgers
Pork & beans
Round up salad
Jello with bananas

LOST: Small black male dog, part dachshund, wearing red collar with blue tag. Anyone seeing this dog dead or alive please call 629-1286. Children's pet.
18

HAVE TO give away a fox terrier about 1 year old at 313 S. Ostrom. Call 629-1322.
18

FOR RENT: Nice apartment. Bills paid, cable and telephone included. Conveniently located. Call 629-2083 or 629-2125
18

Carbon News

Mrs. Bob Hastings

Lee Patterson, a former Carbon resident, passed away at his home in Breckenridge Friday night after a long illness. Mr. Patterson was the son of Mrs. H. A. Maness of Carbon.

Funeral for Mr. Patterson was in the Carbon Methodist Church Sunday afternoon at 2:30 with Rev. Dennis of Gorman officiating. Burial was in Murray Memorial Cemetery under the direction of Higginbotham Funeral Home of Gorman.

Survivors are his wife Emma; five sons, Johnny Charles, Robert, Lee Jr., and George of Breckenridge; four daughters Mrs. Gwen Craven, Abilene, Mrs. Nita Rose Weldon, San Antonio, Mrs. Becky Johnson, Irving and Miss Molly Patterson of the home. His mother

Mrs. H. A. Maness and one sister Mrs. Lillian McDaniel both of Carbon and grandchildren.

Pallbearers were Sid Deubler, Ray Shultz, Maurice Baggett, Glenn Justice, Buster Johnson, and Arliss Pierce. The family were at the home of Mrs. Maness.

Mr. and Mrs. Les Haynes of Snyder and Mr. and Mrs. Clive Murray and Charles of Pleasanton were visitors of Mrs. Callie Vaughn during the weekend.

Mrs. Thelma Raspberry visited friends and relatives in San Saba Sunday.

Mr. and Mrs. Don Bennett of Wichita Falls spent the weekend with her parents Mr. and Mrs. Luther Reese.

CARD OF THANKS

We want to express our sincere appreciation to all who were so kind during the recent loss of our loved one, Lee Patterson. We appreciate the preacher, the music, the food, the flowers, the cards and all of the expressions of sympathy. May God bless you.
Mrs. Myrtle Manus
The Patterson Family

Thursday,
January 25, 1973

HEATING



HAMILTON FRUIT STAND

900 W. MAIN

Special Thurs., Fri. & Sat.

RADISHES -- 5¢ Bunch

GREEN ONION -- 5¢ Bunch

CABBAGE -- 5¢ lb.

YAMS 9¢ lb.

ROME APPLES 9¢ lb.

ORANGES -- 9¢ lb.

CARROTS 9¢ lb.

AVOCADOS 9¢ ea.

TOMATOES 19¢ lb.

Fresh collard, mustard, & turnip greens.
Green beans, peas, okra, squash, cucumbers.
Complete line of Fruits & Vegetables.

GOODYEAR SERVICE STORES

Custom Power Cushion POLYGLAS SALE

25% OFF
WHITEWALLS - BLACKWALLS

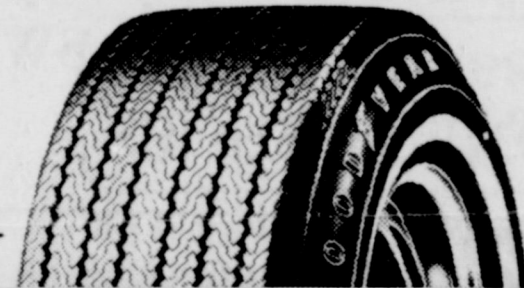

Same great tire that comes on many new cars

Tireless Size	Replaces	Blackwall Reg. Price With Trade	Blackwall Sale Price No Trade	Blackwall Sale Price With Trade	Narrow Whitewall Reg. Price No Trade	Narrow Whitewall Sale Price With Trade	Plus Fed. Tax
7-00-13		137.85	\$28.38	\$43.00	\$32.25	\$2.15	
8-78-14	6.45-14	135.80	\$26.85	\$40.95	\$30.71	\$2.06	
C78-14	6.95-14	137.85	\$28.38	\$43.00	\$32.25	\$2.10	
D78-14	6.95-14	139.90	\$29.92	\$44.05	\$33.78	\$2.37	
F78-14	7.35-14	141.95	\$31.46	\$47.10	\$35.32	\$2.34	
F78-14	7.75-14	144.00	\$33.00	\$49.15	\$36.86	\$2.52	
G78-14	8.25-14	146.05	\$34.53	\$51.20	\$38.40	\$2.69	
H78-14	8.55-14	149.15	\$36.06	\$54.25	\$40.00	\$2.93	
J78-14	8.85-14	153.20	\$37.59	\$58.35	\$43.76	\$3.05	
K78-15	7.35-15	143.00	\$32.25	\$48.10	\$36.07	\$2.45	
L78-15	7.75-15	145.05	\$33.78	\$50.15	\$37.61	\$2.59	
M78-15	8.25-15	147.10	\$35.32	\$52.20	\$39.15	\$2.78	
N78-15	8.55-15	150.15	\$37.81	\$55.35	\$41.67	\$3.01	
P78-15	8.85-15	154.25	\$40.30	\$59.40	\$44.55	\$3.12	
L78-15	9.15-15	160.40	\$45.30	\$65.55	\$49.16	\$3.28	

3-DAY SALE ENDS SAT. NIGHT

3 WAYS TO CHARGE • Our Own Customer Credit Plan • Master Charge • BankAmericard

SERVICE OFFERS BELOW AVAILABLE ONLY AT LISTED GOODYEAR SERVICE STORES

PROFESSIONAL FRONT-END ALIGNMENT \$7.77

Any U.S. car plus parts if needed - Add \$2 for cars with torsion bars.



PROFESSIONAL LUBE AND OIL CHANGE \$4.44

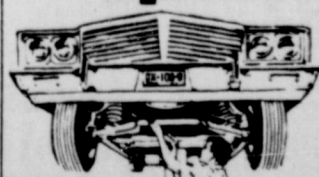

GOODYEAR HEAVY DUTY SHOCK ABSORBERS 4 FOR THE PRICE OF 3

Regularly 4 for \$63.80. Now Buy 4 for \$47.85 • You Save \$15.95 • Hurry Offer ends Sat. Night!

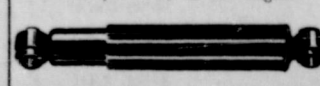

BIG POWER "ALL-WEATHER" BATTERY \$19.95

12-Volt with exchange - Group 24, 24F



COMPARE The Other Price
COMPARE The Other Features
COMPARE The Other Deal



Then Drive INTERNATIONAL... THE OTHER PICKUP!

If you think a pickup is a pickup, test-drive the other one—International. It has the other look, the other features—like a collapsible steering column that's standard, a gas tank mounted outside the cab, a new 4-speed transmission option. Try making up your mind which of 13 body colors you like, which of 4 upholstery colors, which one of 3 beautiful interiors you want—or which luxury options like air conditioning, stereo tape deck, tinted glass—or which engine—six or V-8? Up to 392 cubes!

LET'S TALK PICKUPS! LET'S TALK TRADES! COME IN TODAY!

CITY GARAGE

Eastland

103 W. White

629-1709

GOODYEAR SERVICE STORES

EASTLAND

Frank Murphy, Manager

306 E. Main

629-2662

Luxury Homes
Only 5% Down

EXAMPLE: Sales Price \$20,000
Total Down Payment \$1,000
Amount To Finance \$19,000
Term 30 Years
Payment (Principal & Interest) \$139.42
Annual Percentage Rate 8%

All Other Types
Of Financing & Homes Available

H & W Development Co.
1201 Commerce Eastland 629-1305

Fountains of DeLeon
(Licensee) For the Joy...
of a Beautiful Complexion
For Whatever Your Complexion
Problem May Be!
(Non-Surgical)
"Look Younger as You Grow Older"
Free Private Consultations
404 Navarro (Hwy. 68, 16)
Call DeLeon
893-6377 DeLeon, Texas

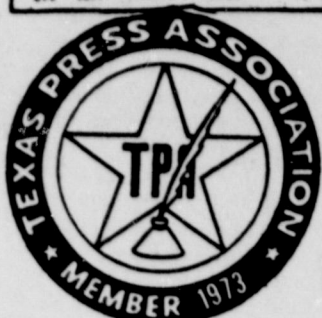

LETTERS TO THE EDITOR

Editor:
I have noticed in the Eastland Paper where you are running pictures and backgrounds of families that helped build Eastland County.
I have pictures and information of two of the oldest families (being from) the Webbs & Harbins.
There were 13 children in Webbs 5 in the Harbin. That covers quiet a lot of Eastland. (Flatwoods)
Granddaddy Webbs half sister was the last wife of W. C. McGough Sr.
I have the family tree on both sides. I know a few incidents that happened that would make pleasant reading

If you are interested I can bring or send you the pictures. I have a diary my Aunt wrote starting in 1913. Her report card, beginning Dec. 2 1907 - 1908 - 1909 - Teacher H. C. Pelfrey

Mrs. Guida Harbin Van Hoy
Mrs. Aubrey Van Hoy
(Ed. Note: Yes, ma'm, we'd like the pictures and information)

Cross Timber Shrine To Install Officers

New officers will be installed by the Cross Timber Shrine Club at the first meeting of 1973 at 7 p.m. Saturday, Jan. 23, at Lone Cedar Country Club, according to Judge Earl Conner of Eastland, the retiring president.

Roy G. Hathaway, superintendent of schools in Cisco, will be the new president, and T. C. Wylie of Ranger is the new vice president. B. G. (Jack) Reed of Cisco is the new secretary-treasurer.

The Saturday night meeting will be for men only and the 1973 social schedule will be worked out, Judge Conner said.

The club is affiliated with Mosiah Temple Shrine of Ft. Worth.



COMPETITIVE MARKETING ASSURES THE MOST PROFIT

We at the FORT WORTH STOCKYARDS are proud that our facility is the largest competitive livestock market in your area and the only full time, full service, market in North Texas. When you consign your livestock to our highly reputable market your profit is not at the mercy of one buyer but the result of active, competitive bidding among the many buyers that attend our sales regularly. When your profit is at stake the opinion of many is better than the opinion of one. Note our following advantages and then take positive action to make the FORT WORTH STOCKYARDS your regular marketplace during 1973.

Eighty years of service to livestock producers
Your own representative - Your commission company staffed by marketing specialists.

Reasonable selling hours, (9:00 a.m. to 6:00 p.m.), that make it easier for all the buyers to bid on your livestock.

Private treaty sales daily...Auctions - Monday, Tuesday, Wednesday and Thursday.
Popular "Early Bird" weaning calf sales every Wednesday at 10:30 a.m.
Packer buyers in attendance daily.

PLAN TO BE WITH US JANUARY 27 FOR THE 10:00 a.m. CHIANINA SEED STOCK SALE AND THE 1:00 p.m. ALL-BREED PERFORMANCE TESTED BULL SALE. THESE SALES ARE SPONSORED BY ALEDO CUSTOM BREEDERS AND ALEDO BULL TEST STATION.

FORT WORTH STOCKYARDS FORT WORTH, TEXAS

"Where Producer and Buyer Meet"

Fountains of DeLeon
(Licensee) For the Joy...
of a Beautiful Complexion
For Whatever Your Complexion
Problem May Be!
(Non-Surgical)
"Look Younger as You Grow Older"
Free Private Consultations
404 Navarro (Hwy. 68, 16)
Call DeLeon
893-6377 DeLeon, Texas

TRIPLE BARRELL SAVINGS FROM TRIPLE D DISCOUNT EASTLAND

\$1.49

KNITTING YARN

Orlon or Wool
Asstd. Colors

97¢

\$2.15

PRELL SHAMPOO

Imperial size

\$1.23

WIG CASE

Holds wig up
- Protects Set

\$1.19

VALENTINE CANDY

Brach Chocolates in beautiful heart-shaped boxes

Regular Values \$2.95 to \$6.30 -
at Triple D only

\$2.37 - \$5.67

SHOP & SAVE

WHERE THE PRICES ARE RIGHT TRIPLE D EASTLAND

BOAT SHOW
JAN. 26 - FEB. 4
MARKET HALL
FREE PARKING
Weekdays 8 P.M. - 10 P.M. Adult \$1.00
Weekends 1 P.M. - 10 P.M. Children \$0.50
Dallas on I-35E
Stemmons Freeway

HELEN CRAWFORD
Representative of
GAY TRAVEL SERVICE, INC. of Abilene
Phone 442-2265

SO-LO AUTO PARTS
(Formerly Eastland Auto Parts)
300 S. Seaman
629-2158 Eastland
"Trade Where The Pros Trade"

NOW LEASING ROYAL OAKS APARTMENTS
1 & 2 BEDROOMS
FEATURING TOTAL ELECTRIC LIVING
AVAILABLE ABOUT FEB. 15, 1973

SEE AT 1304 ROYAL LANE, CISCO
OR PHONE 442-3232; 442-2709
FOR ADDITIONAL INFORMATION

Mrs. Baird taught her sons to take personal responsibility for the quality of their product.

And today Mrs. Baird's Bread is still judged by members of the Baird family... because they still care about personal supervision.

100% POLYESTER DOUBLE KNIT
60" WIDE
MANY PATTERNS

1 to 5 YD. Full Bolts
Lengths Solids
\$4.99 - \$7.95 Jacquards
NOW **\$2.44** **\$3.33**

JANUARY CLEARANCE IN FULL SWING.
WOMEN'S SHOES 1/3 OFF

Bray's DEPARTMENT STORE
EASTLAND - KANGER
EASTLAND COUNTY'S FAMILY STORE
FEATURING NATIONALLY ADVERTISED BRANDS OF MERCHANDISE

Shop Now Pay Later
Master Charge

AUCTION
MONDAY - JANUARY 29, 1973 - 1:00 P.M.
CISCO, TEXAS
Old Truck Stop Cate Building on Highway 80 West

1964 Ford Truck, 1 Ton w/Welding Bed	3 Inch Roper Pump
1940 Ford Pickup, 1967 V6 G.M.C. Motor	Barrel Pumps
40 Bbl. Water Tank for Truck	Boxes of Bolts
Saddle Tanks	Pipe Fittings
16 Ft. Tandem Stock Trailer	Platform Scales
Set of Tandem Axles, Wheels, Tires, and Brakes	Pipe Roller and Straightener
3 H.P. Air Compressor	Electric Motors
Sioux Valve Machine	New and Used Parts for Ford and Massey-Ferguson Tractors and Hay Balers
Bushing Grinder	Wheel Spacers
Hand Tools	Drawbars
Battery Charger	Chisel Points
Two Brake Shoe Machines	3 Pt. Lift
Portable Grinder	Plus some Used Furniture and Antiques, Bath Room Fixtures
Forge, Anvil	Typewriter and Antique Cash Register
C Clamps	Complete Horse Shoeing Equipment
New and Used Automotive Parts	Three Appaloosa Horses and other items
Utility Truck Bed	
Cattle Racks	

FRANK INGRAM - OWNER AUCTIONEERS
COL. TEX HERRING Ph. 692-1710 ABILENE, TEXAS
STEVE KNIGHT Ph. 677-4231

START COLLECTING YOUR SET TODAY!

SAFeway
sugar & spice...sassy but nice!

montego
IRONSTONE DINNERWARE

PLACE SETTING PIECES ONLY
39¢
WITH EACH \$3.00 GROCERY PURCHASE
*DINNER PLATE /CUP/ SAUCER
BREAD & BUTTER /FRUIT-DESSERT

More than just fine dinnerware, Montego is an attitude... a frame of mind! Montego is you... because you're young, bold, sassy and chic. Montego is a striking Mediterranean mood - a mood that makes breakfast a "happening"... dinner a romantic affair. Use it to remind him that you're young... alive... and sometimes naughty but nice!

Saturated with the warmth and color of sun and sand, Montego is fashioned for today in contemporary coupe shape with golden rich Honey glaze and dark brown jet edge border. Bold and beautiful... but durable, too! Montego is absolutely oven proof, detergent proof, and dishwasher-safe!

HERE'S HOW THE PROGRAM WORKS...

Each week a different Place Setting piece will be featured.
1st WEEK DINNER PLATE
2nd WEEK BREAD & BUTTER
3rd WEEK CUP
4th WEEK SAUCER
5th WEEK FRUIT/DESSERT

This cycle repeats THREE times... for a total of 15 weeks.

For each \$3.00 grocery purchase, you pay only 39¢ for the featured item; for each \$6.00 purchase, you're entitled to buy two feature pieces at 39¢ each, etc. And there will be plenty of time for you to complete your set, as each Place Setting piece will be featured THREE separate times during this 15 week program. Why not start today?

BOLD & BEAUTIFUL... DURABLE, TOO!

* OVENPROOF * DETERGENT PROOF
* DISHWASHER-SAFE * MADE IN U.S.A.

Plus... DRAMATIC SAVINGS ON COMPLETER PIECES...

SAFeway

Available throughout this promotion...	PRICE
2 Snap Circuits	\$1.79
2 Salsa Platters	\$1.79
Wrinkle-Free Bed Sheet	\$2.19
Creamer	\$1.99
Sugar Bowl w/ Lid	\$2.19
Grey Bowl	\$2.69
Round Platter	\$2.99
Salt & Pepper Set	\$1.99
Covered Butter	\$2.29
Hostess Tray	\$2.99
Coffee Server	\$5.49
Salad Bowl Set with Fork & Spoon	\$4.49

HOSPITAL NEWS

Patients in Ranger General Hospital Wednesday morning were:

Erby Pollard
J. C. Grissom
Lula Bell
Mickey Guydis
Joseph Holub

Edna Bilby
Barney Fulfer

Medora Gay
Judy Ann Orms
Billy Weeks
Alberta Woodruff
Randal Pitcock
Debra Swanner
Lois Holloway
Brenda Allsup
Clara Bryant
W. H. Gay
Laverne Kirby
Modell Crawley

Lorena Burnett
Pamela Seward
Grank Maupin
Eugene Proctor
Mary O Neal
Ethel Markham
O.M. (Jack) Gilbert
Patients listed in Eastland Memorial Hospital Wednesday morning were:
Mary McCoy
Vergie Lee, Breckenridge
Chad Gosnell
Nola Howard, Gorman
Nettie Finch, Gordon
Dora Warren, Olden
Eula Hart, Ranger

Ben Williford
Maurine Stephenson
Effie Brooks, Moran
Hjardist Dunn
Mrs. Eddie Walters, Clyde
Charles Riddle, Dallas
Noble Squiers,
Jessie Lemley
Emma Fox
Calvin Hart, Pecos
Maurice Morgan, Cisco
Lula Johnson, Gorman
Ardella Hayes, Cisco
Edith Heck, Cisco
Ida Parish
Ethel Alldredge

Ernestine Ryder, Cisco
Horace Browning, Carbon
Joseph Barbee, Gorman
Charles Werley
Ola Grider, Ranger
Deanna Lisenbee
Ollie Essom
Walter Johnson, Cisco
James Franklin, Cisco
Jackie Wood
Eunice McCrary, Cisco
Maudie Hardy, Rising Star
Henry Werley
Merle Graham
Clida Wharton
Sidney Webb, Ranger

Elmer Donelson, Carbon
Peggy Henderson
Ruth Broom, Gorman
Guy Houser, Comanche
Samuel Beggs
Grady Rogers
Clarence Scott, Cisco
Dorothy Richardson, Cisco
Vee Maher, Cisco
Mildred Pittman
Martha Weiser, Cisco
Patricia Maynard
Clara Edwards, Moran
Kay Woods
Atha Williamson, Olden
Bertha Bryant, Gorman

INCOME TAX SERVICE

Individual and Business Returns

Save Time and Worry

Lou Pendergrass
500 S. Bassett
Phone 629-2825

LOW, LOW PRICES EVERY DAY Plus SPECIALS! SAFEWAY

Safeway Special!
Sugar
Pure Cane Candi Cane
5-Lb. Bag **48¢**
With \$5 or More Purchase Excluding Cigarettes

Enriched Flour Harvest Blossom 5-Lb. Bag 43¢
Nestle's Morsels Semi-Sweet 6-oz. Pkg. 28¢
Cake Mixes Mrs. Wright's 18 1/2-oz. Pkg. 29¢
Iodized Salt or Plain Crown Colony 26-oz. Box 9¢
Imperial Sugar Powdered 16-oz. Pkg. 20¢
Vanilla Extract Crown Colony 1-oz. Bottle 27¢
Trappey's Yams Delicious! 22-oz. Can 41¢
Blackeye Peas Walco, Shelled 15-oz. Can 18¢
Turnip Greens Chopped, Sunshine 15-oz. Can 19¢

Safeway Big Buy!
Shortening
Velkay, For Frying & Baking! 3-Lb. Can **62¢**

Boned Chicken Sweet Sue 5-oz. Can 43¢
Chicken & Dumplings Sweet Sue 24-oz. Can 61¢
Spaghetti Franco-American Prepared 15-oz. Can 19¢
Wolf Tamales Delicious! 15-oz. Can 36¢
Hot Chili or Regular, With Beans, Town House 15-oz. Can 35¢
Tomato Soup Town House 10 1/4-oz. Can 11¢
Saltines Melrose Crackers 1-Lb. Box 23¢

Plain Chili
Town House
Safeway Big Buy! 15-oz. Can **49¢**

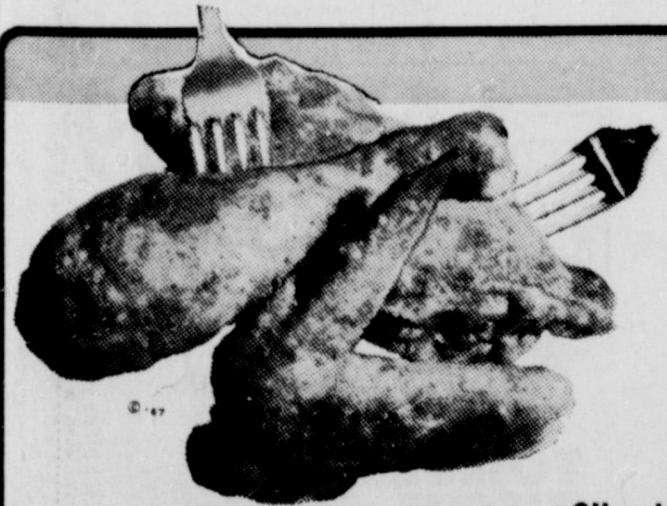

Ground Beef Regular, Safeway 2-Lb. Chub \$159
Top Sirloin Steak USDA Choice Heavy Beef —Lb. \$195
Rib Eye Steaks USDA Choice Heavy Beef —Lb. \$249
Canned Hams Safeway, 5-Lb. Can \$509
Fresh Pork Roast Lean, Cut From Boston-Butt —Lb. 85¢
Pork Spareribs 1 1/2 to 3-Lb. Average —Lb. 95¢
Pork Sausage Pure Whole Hog! 1-Lb. Pkg. 85¢
Pork Sausage Pure Whole Hog! 2-Lb. Pkg. \$165
Link Sausage Pork, Safeway 1-Lb. Pkg. 69¢
Hot Link Sausage Mexican, —Lb. 69¢

Turkey Roast 35¢
Men Hindquarters, 2 1/4 to 2 3/4-Lb. Avg. USDA Inspected Grade 'A'. —Lb.

Shop & Compare... Prove It to Yourself!

Just a Few Everyday Low Prices Won't Satisfy Your Needs and Lower Your Food Budget Expense! At Safeway you'll find Low, Low Everyday Prices throughout the Store... PLUS Specials Every Day in Every Department... That Can Really Lower Your TOTAL Food Bill!

Serving You Better... Saving You More!

EVERYDAY LOW PRICES!

Heinz Baby Food Strained *Fruits & *Vegetables, Reg. Jar 11¢
Similac Formula Liquid 13-oz. Can 33¢
Canned Milk Lucerno 13-oz. Can 18¢

Safeway Big Buy!
Daytime Diapers
Truly Fine, 30-Ct. Disposable Box **\$1.69**

Aluminum Foil Kitchen Craft, 25-Ft. Roll 25¢
Trash Can Liners Kitchen Craft 10-Ct. Bag 69¢
Sandwich Bags Kitchen Craft 80-Ct. Bag 29¢
Cleanser White Magic 14-oz. Can 13¢

Safeway Big Buy!
Spinach
Del Monte, 16-oz. Can **21¢**

Apple Sauce Highway 16-oz. Can 20¢
Bartlett Pears Halves, Libby 16-oz. Can 38¢
Vienna Sausage Armour 5-oz. Can 24¢
Deviled Ham Underwood 4 1/2-oz. Can 49¢
Swift's Prem Lunch Meat 12-oz. Can 55¢

Safeway Big Buy!
Chunk Tuna
Sea Trader, Light Meat 6 1/2-oz. Can **37¢**

Safeway Special!
Crisco Oil
Pure Vegetable Oil 24-oz. Bottle **49¢**

Biscuits *Sweet Milk or *Buttermilk, Mrs. Wright's 10-Ct. Can 8¢
Corn Flakes Safeway Brand 12-oz. Box 25¢
Cream of Wheat Quick 14-oz. Box 34¢
Granola Pro-Vita 16-oz. Box 51¢
Fruit Drinks Cragmont 46-oz. Can 25¢
Grape Juice Welch 24-oz. Bottle 48¢

Safeway Special!
French Bread
New Orleans, Skylark Bread 1-Lb. Loaf **32¢**

English Muffins Mrs. Wright's 12-oz. Bag 35¢
White Bread Mrs. Wright's, *Regular or *Sandwich Sliced 1 1/2-Lb. Loaf 29¢
Bavarian Rye Skylark Bread 1-Lb. Loaf 35¢

Soft Margarine
Coldbrook, Light Flavor!
Safeway Special! 1-Lb. Tub **29¢**

Chocolate Milk Lucerno 1/2-Gal. Carton 59¢
Cottage Cheese Lucerno 16-oz. Carton 38¢
Longhorn Cheese Safeway, Halfmoon —Lb. 89¢

Safeway Special!
Golden Corn
Stokely, 17-oz. Cream Style Can **19¢**

Cut Green Beans Gardenside 16-oz. Can 17¢
Green Peas Sweet, Gardenside 16-oz. Can 17¢
Tomatoes Gardenside 10-oz. Can 15¢
White Hominy Van Camp 14 1/2-oz. Can 12¢
Cut Asparagus All Green, Town House 14 1/2-oz. Can 41¢

Safeway Big Buy!
Corn-on-Cob
Bel-air, Sweet & Tender! 4-Ear Pkg. **49¢**

Pound Cake All Butter, Sara Lee 11 1/4-oz. Pkg. 85¢
Mellorine Joyett 1/2-Gal. Carton 39¢

Safeway Special!
Cheese Pizza
Bel-air, Heat & Serve! 16-oz. Pkg. **59¢**

EVERYDAY LOW PRICES!
Banquet Dinners (Except Beef) Reg. Pkg. 38¢
Bel-air Waffles Breakfast Treat! 5-oz. Pkg. 10¢
Orange Juice Tensun 6-oz. Can 19¢
Cooked Shrimp Peeled & Deveined, Brilliant 8-oz. Pkg. 99¢
Strawberries Sliced, Scotch Treat 10-oz. Pkg. 29¢

Safeway Special!
Ice Cream
Snow Star, Delicious! 1/2-Gal. Carton **59¢**

Garden Fresh Produce!
APPLES
Red Delicious! Extra Fancy, Lunch Box Size!
3 Lb. Bag **59¢**

Grapefruit
Texas, Economy Bag! 15 Lb. Bag **\$1.19**

Juice Oranges
Texas, Economy Bag! 15 Lb. Bag **\$1.19**

Delicious Apples Washington's Finest, Golden, Extra Fancy, Large —Lb. 29¢
Green Cabbage Medium Size —Lb. 10¢
Crisp Celery Large Meaty Stalks —Each 33¢
Tender Broccoli Texas Grown —Lb. 29¢
Green Onions Long White Shanks, Bunch, Each 2 for 29¢

Red Radishes No Waste, 2 6-oz. Cello 29¢
Red Grapes Emperor, US #1, Large —Lb. 49¢
Dried Apricots Gardenside, Breakfast Size 8-oz. Cello 79¢
Pitted Dates Safeway Brand 10-oz. Pkg. 45¢
Dried Prunes Gardenside, Breakfast Size 2-Lb. Cello 99¢

Apples Jonathan, Extra Fancy! Lunch Box Size! 3 Lb. Bag **59¢**

Sunkist Lemons Small Size 12-Ct. Cello 69¢
Orange Juice Safeway, Pure 1/2-Gal. Decan. 89¢
Salad Dressing Marie's, 1000 Island 12.7-oz. Jar 75¢
Salad Dressing Marie's, Creamy French 12.7-oz. Jar 79¢

Safeway Meats Are Guaranteed To Please!

FRESH FRYERS 35¢
Ready to Cook, Whole —Lb.
USDA Inspected Grade 'A'.

Beef Chuck Roast Full Blade Cut, USDA Choice Grade Heavy Beef —Lb. 79¢
Beef Rib Steaks USDA Choice Grade Heavy Beef —Lb. \$1.19
Lean Ground Beef Compare Lean & Fat Content —Lb. 98¢

Sliced Bacon Slab, Rindless —Lb. 79¢
Sliced Bacon Safeway, No. 1 Quality 1-Lb. Pkg. 98¢
Smok-Y-Links Eckrich 10-oz. Pkg. 79¢
Armour Bacon Armour Star, MiraCure 1-Lb. Pkg. \$1.08
All Beef Sausage Safeway, 2-Lb. Pkg. 89¢
Ham Nuggets Neuhoff Tennessee Farm —Lb. \$1.69
Ham Cervelat Texas Style, By the Piece —Lb. 85¢
Stick Salami Safeway, By the Piece —Lb. 89¢
Corn Dogs Bulk Pack, Heat & Serve 10-Ct. Pkg. \$1
Fish Sticks Pre-Cooked, Large Size —Lb. 65¢
Perch Fillets Row, Instant Quick Frozen —Lb. 75¢

Cut-Up Fryers Cut From USDA Insp. Grade 'A' Fryers —Lb. 43¢
Roasting Chickens Over 3 1/2-Lbs. Fresh, Grade 'A' —Lb. 43¢
Leg Quarters Cut From USDA Insp. Grade 'A' Fryers —Lb. 43¢
Breast Quarters Cut From USDA Insp. Grade 'A' Fryers —Lb. 49¢
Split Breasts With Ribs, Cut From USDA Insp. Grade 'A' Fryers —Lb. 83¢
Sliced Bologna Safeway, Jumbo —Lb. 83¢
All Beef Wieners Safeway, 1-Lb. Pkg. 29¢
Armour Hot Dogs Armour Star, All Meat 12-oz. Pkg. 68¢
All Meat Wieners Safeway, 12-oz. Pkg. 65¢
Sliced Bologna Deer Meyer, *All Meat, *Pure Beef 8-oz. Pkg. 63¢
Lunch Meat Safeway, Sliced *All Beef, *Salami, *Mozzarella & Cheese, *Spiced *Pickle-Pimiento 6-oz. Pkg. 37¢

COMPARE LOW PRICES!
Toothpaste Safeway Brand, *Fluoride or *Mint Flavored —7-oz. Tube **53¢**

Safeway Special!
Listerine
Antiseptic Mouthwash 7-oz. Bottle **49¢**

Baby Shampoo Suave 16-oz. Bottle 69¢
Aspirin Tablets Safeway, 5-Grain 100-Ct. Bottle 19¢
Bayer Aspirin 5-Grain 100-Ct. Bottle 89¢
Kotex Napkins Feminine 12-Ct. Box 41¢
Nail Polish Remover Su Pre 6-oz. Bottle 25¢
Hair Spray Aqua Net 13-oz. Aerosol 59¢

Paper Towels Whisper 175-Ct. Roll 28¢
Paper Napkins Tree Saver 60-Ct. Pkg. 10¢
Facial Tissues Silk 150-Ct. Box 18¢
Parade Detergent Washday Favorite! 49-oz. Box 49¢
Liquid Bleach White Magic, Gallon Plastic 37¢
Pine Sol Disinfectant 15-oz. Bottle 58¢
Toilet Tissue A-1 Brand —Roll 8¢

Safeway Big Buy!
Diet Cola
Cragmont, Refreshing Flavor! 12-oz. Can **10¢**

Carnation Slender Liquid 10-oz. Can 27¢
Fruit Cocktail Tittle Lewis 16-oz. Can 39¢
Frenchette Low Cal 1000 Island Dressing 8-oz. Bottle 43¢

Prices Effective Thurs., Fri., Sat., Sun., Jan. 25, 26, 27 in EASTLAND No Sales to Dealers

SAFEWAY



FIRST SALE - Picture shows sale of the first 5 shares of Centennial Stock to County Judge Scott Bailey, Chairman of Advisory Committee. Sale is being made by Monroe Rollins, General Chairman Eastland County Centennial and Carl Garrett, publicity chairman.

Zeta Pi Holds Meeting Jan. 28

The Zeta Pi Chapter of Beta Sigma Phi met Monday, January 8, in the home of the president, Mrs. Kenny Payne.

Members voted to make a cash donation to the Eastland Centennial Memorial Library and discussed plans for a pledge banquet and Valentine social.

In other business, the sorority accepted the

Wholehearted cooperation and unanimous agreement is the preliminary report from the special eight-man committee studying the advisability of re-drawing county commissioner precinct lines, according to Chairman James Reid of Eastland.

Meeting initially Monday evening, the group was welcomed by County Judge Scott Bailey who chaired until the presiding officers were

resignation of Mrs. L. R. Webb, due to her moving to another city. Mrs. Ted Martin was elected as treasurer to fill Mrs. Webb's position. Also, Mrs. H. D. Alsop was appointed as pledge training chairman.

Mr. Payne presided over the candlelight Pledge Ritual ceremony read for Mrs. David Mohon and Mrs. B. T. Van Cleave.

Refreshments of sandwiches,

elected Graydon Baize of Gorman is vice chairman.

The committee will continue to work, and make a formal recommendation to the Eastland County Commissioners Court on Monday, Feb. 5.

Action followed the request by Ranger residents who asked the court to consider the possibility of realigning the boundary lines to comply with Supreme Court Rulings

9 Million Clips - Shipped In 1972 From Cornelius

Nine million Redi-Clips is the estimate by Ray Pryor of the number shipped during 1972 from the Victor Cornelius plant in Eastland to points all over the world.

Speaking Tuesday noon for the Eastland Lions Club at Camp Inspiration, Mr. Pryor pointed out that the firm has distributors in Bern, Switzerland, Hong Kong, Australia and distributors around the world.

Originating from small plastic chips, which are melted, and molded in an extrusion machine, the clips are shaped, silk-screen printed, packaged and moved out everywhere.

Vice President Darwin Miller presided in the absence of President Clint Bray and guests introduced by Don Martin were Charles Henderson of Eastland and Steve Bourley of Austin.

Patented Redi-Clips became a reality in 1966 and now comprises some 20 per cent of the Cornelius plant operations. The local firm has some 1,800 regular menu accounts and serves some 200 military bases, producing top-of-the-line menus for restaurants around the world.

The firm has 75 employees and is a leading industry.

NOTICE

All 42 players are welcome to meet with the 42 club Fri. Jan. 26 at 7:00 p.m. in the Community Room of Eastland National Bank.

congealed salad, chips, cake, and cokes were served to Mmes. Martin, Alsop, Mohon, Van Cleave, James Fullen, Robert Mangum, Russell Walker, and Richard Wilhelm by the hostess.



Mr. and Mrs. Weldon Tankersley Outstanding Farm Family



Eastland Monor Nursing Home honored their January birthday residents with a party Thursday, January 18. "Happy Birthday" was sung and a "Snoopy" cake, made by Donna Brown, was served along with fruit punch to wish everyone a happy 1973. Special residents honored were: Maudie Hardy, Don Kinnaird, Sr., Overton Stone, Green Wood, Jo Gray, Mary Catalino, William Marshall, and Ieda Holder. Shown are L to R: Seated; William Marshall, Green Wood and Maudie Hardy. Standing; Overton Stone and Ieda Holder.

To Conduct Income Tax Meet

A Farmer's Income Tax meeting will be conducted by the Agricultural Extension Service, Friday January 26th. The meeting will be held in the Eastland County Farm Bureau building on Highway 80 East of Eastland. County Agent De Gordon said the meeting is being planned to help farm families with their income tax reporting.

James Denton Jr., will discuss the new changes in the income tax for the 1972 tax year. He will also answer questions about depreciation, capital gains, and losses.

Gordon adds that everyone is welcome to attend all or any part of the meeting.

Thursday, January 25, 1973

THE BEAUTY HOUSE
515 S. Ostrom
invites you to Come By and Get Acquainted with **MARJIE JOHNSON**, 20 years experience IN HAIR-DRESSING. Special Jan. 31 thru Feb. 2

\$15 Permanent Wave for \$10 - Shampoo & Set \$2.50
OWNER CHERYL CARAWAY

POE FLORAL
SOMETHING SPECIAL
PH. 629-1711 EASTLAND

INSULATION
Smith's PLUMBING

The Eastland Jaycees will have a farewell party for Jerry Buchanan Saturday night, Jan. 27, Secretary Darbey McCrary has announced. All Jaycees and Ex-Jaycees and wives are invited to the event which will be held at the Jaycee Hall. Jerry has served as treasurer for the club here and the club regrets the loss of this good member, Mr. McCrary said.

In other business Monday evening, the club discussed the Third Annual Rattlesnake Drive which will be held soon, and the Annual Blood Donor Drive, plans for which will be announced.

BAKKER FUNERAL HOME
306 W. PLUMMER PH. 817-629-1726 EASTLAND, TEXAS 76448

Dear friends,

Man is basically a social creature who lives his life in fellowship with others. At no time does he need an expression of this supporting fellowship more than at the time of mourning. Jesus said, "Blessed are they who mourn for they shall be comforted". He certainly was referring to the comfort afforded by our relatives and friends as He was of God's supporting presence.

Respectfully,
Oake C. Bakker

Interstate's MAJESTIC 629-1120
DOWNTOWN EASTLAND
SCHUSS-BOOM-OUCH!
It's fractured trees and flying skulls. It's a SNOW BALL!

WALT DISNEY PRODUCTIONS PRESENTS
SNOWBALL EXPRESS
DEAN JONES HARRY KEENAN GEORGE OLSON MORGAN WYNN LINDSEY

Walt Disney World

RANGER DRIVE-IN THEATRE
Last times **SUNDAY JANUARY 28**

If you're looking for trouble... he's **JOE KIDD**.

CLINT EASTWOOD "JOE KIDD"

Coming Fri-Sat-Sun FEBRUARY 2-3-4
The story of a secret love and the loss of innocence.

Julie Christie THE GO-BETWEEN
An EMI Film A Columbia Pictures release

Coming soon SPECIAL ROADSHOW American Wilderness

SAVE up to 20% when you insure your 1973 car.

Better bumpers mean better insurance rates when you look to the Shield of Shelter. Ask your MFA Insurance Agent how you can save 10, 15 or as much as 20% on 1973 model cars.

RICHARD ROSSANDER, Agent
200 W. Main Phone 629-2563

M.F.A. INSURANCE SHIELD OF SHELTER

SUPER \$AVE MARKETS

ARMOUR'S STAR TURKEYS 49¢ Pound
GOOD BEEF SEVEN STEAK lb 89¢
HONEY BEEF SALMON 16-Oz. Can 95¢

ROUND BONE SHOULDER SWISS STEAK Pound 99¢
LIBBY'S GARDEN SWEET PEAS 4 303 Cans \$1.00
GREEN BEANS 4 303 Cans \$1.00

PEACHES 3 29-Oz. Cans \$1.00
SNOWDRIFT 49¢ 3-Lb. Can
BANANAS Pound 10¢
ORANGES Pound 19¢
RUTABAGAS Pound 15¢
RED DELICIOUS APPLES 3-Lb. Bag 59¢

SWIFT PREMIUM CANNED HAM 5-Lb. Can \$5.89
EXTRA LEAN GROUND CHUCK Pound 95¢
BORDEN'S AMER CHEESE SINGLES 12-Oz. Pkg 89¢

LIBBY'S BACON 12-Oz. Pkg 89¢
SAMMY'S PRIDE FRANKS 12-Oz. Pkg 69¢
DECKER'S PURE PORK SAUSAGE 2-Lb. Bag \$1.39
BOLOGNA Pound 85¢

DECKER KORN KIST BACON 1-Lb. Pkg 49¢
LIBBY'S CREAM STYLE OR WHOLE KERNEL GOLDEN CORN 5 16 1/2-Oz. Cans \$1.00
WHITEN SWAN SUPREME MUSTARD OR CHOPPED MIXED GREENS 6 15-Oz. Cans \$1.00

LIBBY'S BLACK EYE PEAS 5 15-Oz. Cans \$1.00
PETER PAN SMOOTH OR CRUNCHY PEANUT BUTTER 18-Oz. Jar 69¢

RANCH STYLE CHILI 19-Oz. Can 69¢
FIRESIDE CRACKERS 1-Lb. Box 25¢

DELSEY TOILET TISSUE 4 2-Roll Pkgs \$1.00
GOLDEN NIP ORANGE JUICE 5 8-Oz. Cans \$1.00

AMERICAN BEAUTY INST. POTATOES 16-Oz. Pkg 49¢
MUNT'S SOLID PACK TOMATOES 4 300 Cans \$1.00
KOHLER'S FINEST GELATIN 3-Oz. Box 10¢
FULL DRESS DOG FOOD 25-Lb. Bag \$2.59
DETERGENT 32-Oz. Plastic 39¢
W.P. POWDERED DETERGENT King Size 99¢
WILKINSON GRAPE JELLY 3-Lb. Jar 89¢

HAIR SPRAY 7-Oz. \$1.50 Value 99¢
RIGHT GUARD NATURAL SCENT DEODORANT 8-Oz. \$1.75 Value \$1.19

BODY & RINSE 8-Oz. \$1.50 Value 59¢
NO STING ANTI-ITCHES O.C. SOFT & DRI. DEOD. \$1.35 Value 89¢

PROPA P.H. SKIN CARE 8-Oz. \$1.69 Value \$1.09
WILKINSON BONDED RAZOR \$2.95 Value \$1.59

1-pound Can of Maryland Club Coffee 74¢
ZEE SPICE TONE TOWELS 4 Jumbo Rolls \$1.00

SUNSHINE HYDROX COOKIES 20-Oz. 59¢
BOSTON BONNIE FISH FILLETS 1-Lb. Pkg 59¢
BANQUET 100 Assort of Cheese Fudge Cakes Pkg 38¢

PRICES GOOD THROUGH SATURDAY, JANUARY 27

SUPER \$AVE
629-1191 400 S. SEAMAN
G.A. WHITE, Manager

We Give Gold Bond Stamps Double Stamps Every Wednesday With \$2.50 Purchase or more Excluding Cigarettes