



FOOTBALL SWEETHEART - Pictured is Ann Haun, daughter of Mr. and Mrs. R. P. Haun of Eastland, who was elected Maverick Football Sweetheart for the '73 season. Other nominees were Shirley Ford and Becky Miller. (Photos by Steve Haines).

EASTLAND TELEGRAM

EASTLAND, TEXAS 76448: Today's CENTER for tomorrow's FUTURE!

Volume No. 104 Number 92

Sunday, November 18, 1973

Mavericks Upset By Clyde 31-14

BY STEVE HAINES

The Eastland Mavericks' '73 season came to an end Friday night in Maverick Stadium in an upset that saw the Clyde Bulldogs defeat the Mavericks, 31-14.

This was the final game for five seniors for the Mavs would play in their High School career. But all five made a tremendous effort to overthrow the Bulldogs Friday night. The five are Tony Thomas, Ralph Underwood, Doug Almond, David Baize and B. W. Robertson.

Those who will leave the Mavericks this year but who did not see action Friday because of injuries are Terry Ensor and Mark Parsons.

At the beginning of the game, the Bulldogs won the toss and elected to receive.

Two turnovers occurred (one by each team) before the first scoring drive was started. The first score was executed by the Bulldogs and ended with a 5-yd. lunge by Monte. On the drive that started on the 40 yd line of Clyde. This with the aid of Bailey's kick put the first score on the board 7-0 in favor of Clyde with 1 minute left in the first quarter.

Following the kick by Clyde,

Eastland started to move the ball until Quarterback Gary Wheat threw a long bomb pass which fell into the clutches of Clyde on the Mavs 42 yd line.

From there, the Bulldogs moved the ball to the Eastland 10 yard line where once again Ramos hands off to Monte for the score. And with Bailey's extra point good, the Bulldogs moved further into the lead with a score of 14-0.

On the kick by Clyde following their TD they attempted to kick the ball short to evade the clutches of B. W. Robertson. But as they soon found out this did not work for John Marshall, halfback for Eastland fielded the ball on the 35 yd. line of the Mavs and from there ran for a 65 yard touchdown.

Morren's extra point kick was good and the score stood at 14-7.

Seconds following the touchdown Eastland started to make use of Clyde mistakes.

A turnover occurred with 6:50 left in the half as a fumble by Clyde with Charles Harvey recovering for Eastland on the 29 yd line of Clyde. On the following play, Gary Wheat runs 13 yds on a keeper play which brought the ball to the Clyde 2, where Tony Thomas drives over for the score.

Morren's kick was good and it was all tied up for the half-time.

During the half, the Band Sweetheart was announced by the Eastland High School Maverick Band. Receiving the honor is Miss Patti Robinson.

Miss Ann Haun was introduced as Football Sweetheart.

During the third quarter both teams battled desperately but neither was successful at putting more scores on the board until 7:50 in the 4th quarter when Clyde made their third score on a 35 yd. field goal by Bailey following a fumble by the Mavs in their 48 yd line.

With 7:50 remaining Eastland 14, Clyde, 17.

Clyde continued their scoring efforts as the fourth quarter progressed.

As their third touchdown came into being with 2:45 left. The score was made on a 4 yd run by Beeman for the Bulldogs on a drive that started on their own 46. Extra point by Bailey once again was good and Bulldogs lead 24-14.

With about 1:15 left in the game, the Mavericks came into a fourth and 1 situation on their 18 yard line and decided to go as the clock was running out. As the Mavericks tried unsuccessfully they were forced to turn over the ball on the 18.

From the 18 the Bulldogs brought the ball to rest on the 5 where Beeman once again romped in for the Clyde score. And its final score of the ball game. Extra point good and the final: Eastland 14, Clyde 31.

One factor that plagued both teams heavily were fumbles and interceptions. But with both teams suffering about the same amount.

The Cisco Lobos will represent the 9- AA district in playoffs next week as play Bowie, play to be announced. Rising Star also continue to win.

FREYSCHLAG Insurance
WEATHER REPORT

Cloudy & Cool

To Appear At Macy's Parade

Evelyn Chapman, daughter of Mrs. Dean Chapman, and an honor student of CJC was elected Wrangler Belle of the week by fellow members. Evelyn was one of the Wrangler Belles featured on the Natalie Powers show on Channel 9, publicizing their appearance on Macy's Thanksgiving Day parade. The Band and Belle members have been working hard to help make their important trip possible.

COMMUNITY THANKSGIVING SERVICE
WEDNESDAY, NOVEMBER 21, AT 7:30 P.M.
IN THE FIRST UNITED Methodist Church

IN THE FIRST UNITED METHODIST CHURCH

The Eastland Ministers' Association is sponsoring the Annual Community Thanksgiving Service, Wednesday at 7:30 p.m. in the First United Methodist Church.

Mr. Steven Church, pastor of the First Christian Church, will speak on the topic, "The Way of the Pilgrim." Scripture readings will be Exodus 14:13-15 and Hebrews 11:8-10.

Soloist for the service will be Mrs. Vivian Jones, who will sing "My Task," by E. L. Ashford.

The combined choirs of the First United Methodist and the First Baptist Churches, under the direction of Mrs. Pat Miller, will sing "The Battle Hymn of the Republic."

Durel Reid will be organist.

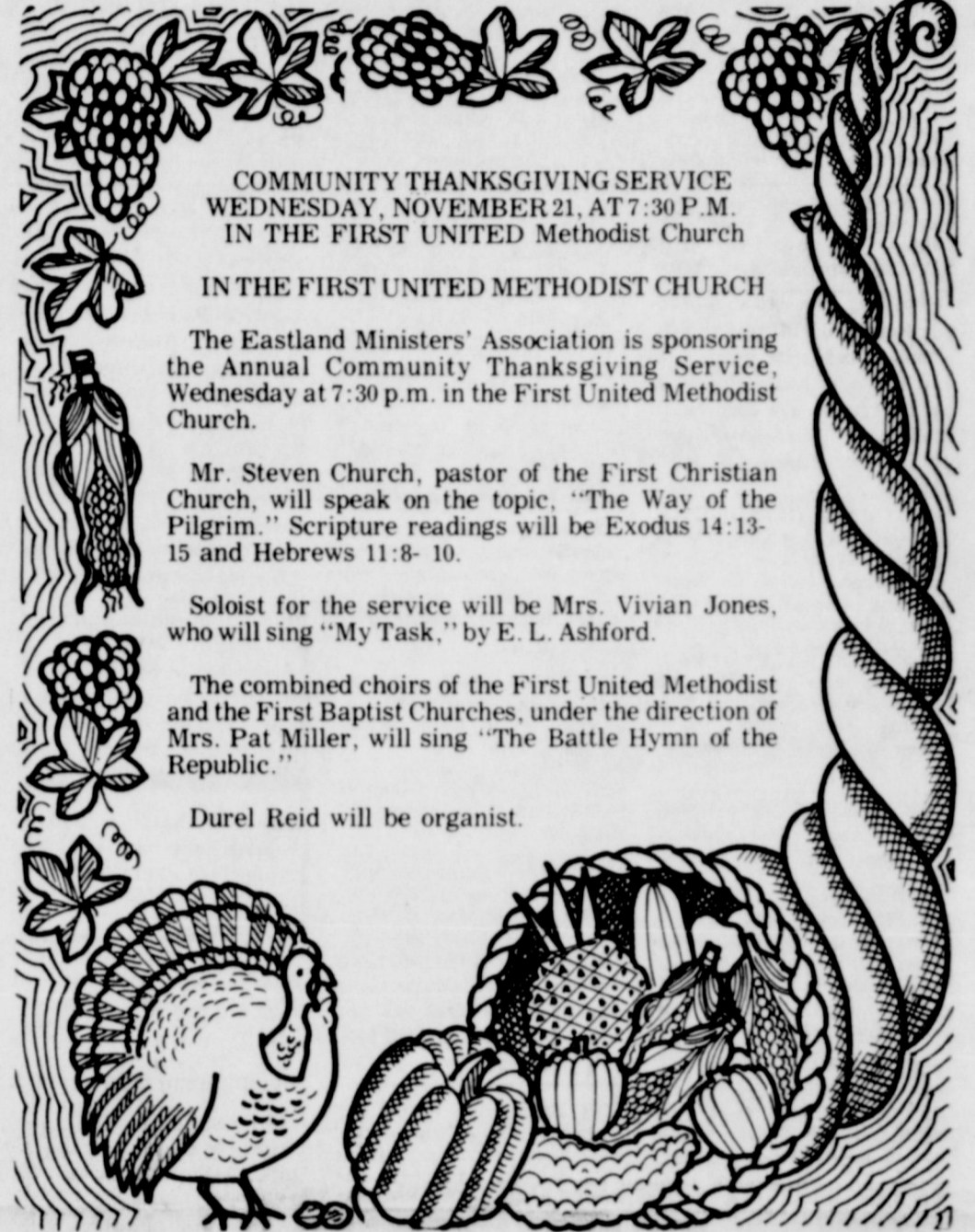

Funeral Service Set Sunday For Robert Hall

Robert Hall of Eastland is dead and law enforcement authorities were searching for another man as the result of a shooting in Cisco early Saturday morning.

Information was scarce at press time, but Cisco Police Chief Don Stone reported that one man is being held and that another is being sought.

Assisting Chief Stoner are Officers Billy Frailey and Justice of the Peace Carlton Holder.

Chief Stoner said that Bob Turner at the airport was asked to fly a search mission looking for the other suspect and his vehicle.

The incident reportedly happened at a Cisco residence about 4:30 a.m.

Funeral services for Robert Lee Hall, 33, has been set for 2:30 p.m. Sunday in Arrington Funeral Home Chapel with the Rev. Bruce Wells, pastor of the Calvary Baptist Church of Eastland, officiating. In-

terment will be in the Eastland Cemetery.

Mr. Hall died Saturday morning as a result of gunshot wounds received at 2004 Ave. C. in Cisco. He was pronounced dead at the scene by A. C. Holder, Justice of the Peace of Cisco.

Mr. Hall was born Nov. 14, 1940 in Gorman and was married to the former Rhonda Jackson Oct. 4, 1969 in Eastland. He was a member of the Calvary Baptist Church of Cisco.

Survivors include his wife and two sons, Robert Wayne and Randy Dewaine; three sisters, Mrs. Mary Gosnell and Mrs. Sharon Siebert, both of Cisco and Mrs. Shirley Hennington of San Diego, Calif.; his mother, Mrs. Rowena Hall, of Eastland, grandmother, Mrs. Mattie Cook and great-grandmother, Mrs. Mary Moore, all of Eastland.

Palbearers will be Terry Gosnell, Kenneth Hudson, Darrell Gosnell, Jim George, Cliff Sharp, Jimmy Jesse, Vernon Gosnell and Jim Stewart.

CHILDREN'S BOOK WEEK
The Centennial Memorial Library is happy to exhibit new books for children in their own corner in the new library.

Sherry Miller Bugg recently presented the Library with seven new Raggedy Ann books, and the Library has purchased several more, including the Newberry Award book, "Mrs. Frisby and the Rats of NIMH." Mrs. Jose M. Perckins, Library chairman, gave a lovely pot of bronze chrysanthemum for Children's Book Week, and honoring Judge and Mrs. Cecil Collings.

Mrs. Dan Childress, president of the Thursday Afternoon Club, reports that a story telling hour for the children will be presented at the Library on Saturday afternoon, Nov. 24 from 3 to 4 p.m. The Thursday Afternoon Club will also show a display of Children's books at their guest day meeting.

Be sure to see the interesting display of books the Eastland National Bank arranged by Mrs. Perkins.

A great nation is a reading nation." So thinks "The Children's Book Council, Inc. of New York - and so do we at the Centennial Memorial Library.

TIDBITS

By HVO

BARGAIN DAYS are here again!

Says the Thursday Afternoon Club whose Thrift Sale continues Monday on the South Side of the Square.

Effective Monday, all wearing apparel in the sale will be marked 25c or less!

POLICE CHIEF John Morren gets a lot of mail. Here's one from a Florida jail that says a lot for Eastland young folks:

Dear Johnnty

I guess it comes as a real shock to you and the old friends in Eastland to hear of my bad fortune.

I tell you I find it hard to tell you about. I can't hardly believe it myself but these bars are for sure in front of me.

My troubles may be what made me go to drugs but know even one on gods green earth even dope could make me do what they say I did. Since you know me about as well as I know myself I could couldn't even deliberately hurt anyone b let alone kill anyone but because I was high on drugs, I ripped of some place and they killed the woman there. I cannot even sure what really hapened but I do know I did not even hit her let along kill her. I just don't know what to say, except when I am free from here back to Eastland to see if I can get a job and become one of the Smiths and Jones people with a nice job, a nice home. I have a nice woman that loves me. I have a whole new life in front of me so I just pray to my great God above that he will see me through how ever long it will take for my freedom. I am going to write to the youth at the school and tell them the ugly facts about what drugs can do to a person. It can get them into some thing that they would not get into for the life of them. Just hope it is not held against me when I get out. I know it will be hard for me to get a job but have to make a new start and just pray I will have your help. Must go now. When you find time, please. Write...

Eastland Black Americans To Present Musical

The Black Americans of Eastland, assisted by musical groups from Cisco and Ranger, will present a musical program in the Eastland High School auditorium Tuesday, Nov. 27, at 7:30 p.m.

Mrs. Vivian Jones, Mrs. Ozona Durall and Mrs. Amelia Govan of Eastland, organizers of the event, have announced that all proceeds from ticket sales will go to the Eastland Memorial Library's building fund to aid in paying final construction costs.

In addition to the choirs of the N. Seaman St. First Baptist Church and C.M.E. Methodist Churches of Eastland, Mrs. Jones said choirs from the St. Paul Baptist Church and Macedonia Baptist Churches of Ranger and the Greater St. Mark Baptist Church will perform.

Scope of musical entertainment will include folk songs, spirituals, and semiclassical in addition to vocal solos.

In addition to church groups, a musical group from Cisco Junior College: "Black Unlimited," and musical groups from Ranger Junior College will perform.

Tickets are on sale at various businesses in Eastland. Tickets may be purchased at the auditorium prior to the concert. Adult tickets are \$1 and children under 12 will be admitted for 50 cents.

FULLEN MOTOR CO.
Laugh A Day

Note left by a 10 year old and found by his mother: "I have a terrible headache and stomach ache so I've taken two aspirins and a glass of milk and have gone to the park to play football."

Sunday Services For J.W. Jackson

Funeral services for James W. Jackson, 88, a resident of Hickman Nursing Home of Cisco for the past 18 months and a resident of Carbon for the past 40 years will be held in the Carbon Methodist Church at 2 p.m. Sunday with burial in Murray Cemetery under the direction of Cisco Funeral Home. Rev. C. C. Schultz will officiate.

Mr. Jackson was born March 27, 1885 in Lamar County, Alabama, married Frances Cornelia Dees Nov. 29, 1906 in Vernon, Alabama.

He died Nov. 16, at 9 p.m. in the E. L. Graham Memorial Hospital. He was a retired retail grocery merchant. Survivors are his wife of Hickman Home, Cisco, one daughter, Mrs. Nell Thompson of Cisco, three sons, R. T. of Seminole, W. R. of Gordon Grove, Calif., Bob of Midwest City, Oklahoma, two sisters, Mrs. Bell Graham of Vernon, Alabama, Alabama, Mrs. Vina Henson of Carbon, seven grandchildren, 10 great grandchildren and three great-grandchildren.

Hymnal Project Begins At First Methodist Church

The following people have contributed Hymnals for the evening service of the First United Methodist Church in Eastland:

Mrs. Joseph Perkins, five books in honor of Mrs. Clyde Pipkin.

Mrs. Turner Collie, one book in honor of her son, Bob Collie.

Mrs. Walter Rice, two books in honor of her parents, Mr. and Mrs. R. W. Smith.

Mr. and Mrs. Veon Howard, five books in honor of Mr. Grady Pipkin, Jim Horton, Earl Bender, M. A. Clyatt and Mrs. Cora Davis.

Mrs. Joe Stephen, one book in memory of Mrs. Cora Davis.

Mr. and Mrs. Neil Moore, three books in honor of Mrs. Grady Pipkin.

Mrs. J. F. Francis, two books in honor of her mother, Mrs. W. C. Whitley and Mrs. Cora Davis.

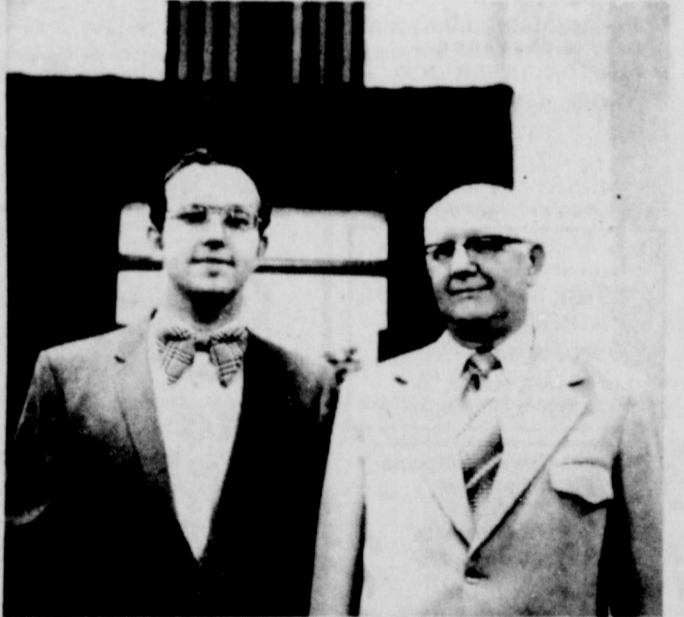

Thanksgiving Dinner Held At First Christian Church

This past Wednesday evening, Nov. 14, over 75 members and friends of the First Christian Church (Disciples of Christ) came together for food and fellowship. The annual Thanksgiving Dinner is a great tradition in the life of the church and this years dinner was no exception. Mrs. E. O. Derryberry deserves much thanks for her help in organizing this years dinner. Special guests were Dr. and Mrs. Jack Stewart. Dr. Stewart is professor of Old Testament at Brite Divinity School at TCU in Fort Worth. The program, brought by Dr. Stewart, was the journey out of Egypt and the places were the children of Egypt had stopped and settled. The narrative was enhanced by slides and Dr. Stewart's personal knowledge of the area. Truly a spirit of Thanksgiving prevailed as the evening ended each person mindful of the plenty set before us, both physically and spiritually nourishing.



BAND SWEETHEART - Shown in the photo is Patti Robinson being escorted off the field by Band President John Frost. Patti is the daughter of Mr. and Mrs. Richard Robinson of Eastland is a senior. Other candidates were Jane Kranze, Karen Jones and Jean Williams. (Staff Photo)

IF YOU MISS YOUR TELEGRAM CALL 629-2214 TO START A SUBSCRIPTION CHANGE ADDRESS CALL 629-1707

Hospital Notes

Patients in Ranger General Hospital Saturday morning were:
 Naomi P9lk.
 Vennie Carwile.
 Jewel Newnham.
 Mary Wheat.
 Dale Scott.
 Susie Vinson.
 Ruby Van.
 Ruby Varner.
 Lois Holloway.
 Ben Bradford.
 Laverne Kirbv.

Della Jones.
 Bessie Alderson.
 Ed Willingham.
 Ruby Del Henry.
 Arthur Hearn.
 Patients listed in Eastland Memorial Hospital Saturday were as follows:
 Clarence Hastings.
 Ethel Stevenson, Baird.
 Eula Hart, Ranger.
 Timmy Smith, Carbon.
 A. L. Folkner, Rising Star.
 Roxie Theous.

Bernice Lee.
 Floyd Crawley.
 Marcus Grieger.
 Theoapol Walton.
 Elosia Renteria, Ranger.
 Josephine Fraser.
 Lydia Warren, Gorman.
 Millie Peel.
 Arda Tibbs.
 Lillie Beene, Cisco.
 Fannie Frost.
 Johnny Hart.
 Lois Morton.
 Charles Black, Rising Star.
 Archa Taylor, Fort Worth.
 Virgil Maynard, Cisco.
 Oris Robertson.
 Sarah Baird, Cisco.

Ruth Layton.
 Bernice Coppock.
 Ethel Alldredge.
 Lula Johnson, Gorman.
 Rilla DeFord.
 William Garrett, Gorman.
 Johnnie Plew.
 Charlie Hagemann, Moran.
 Ida Quinn, Abilene.
 Annice Sublett.
 Joan Harris.
 Mary Hdneron.
 Prudie Hardeman.
 Frank Sayre.
 Opal Hill, Comanche.
 Bert Herridge.
 Dora Garrett, Gorman.
 Elvie Pillow.

Funeral Services Set Sunday For Perry Brown

Perry T. Brown, 81, of Rising Star died at 7 p.m. Thursday in Eastland Memorial Hospital after a short illness.
 Funeral will be at 1:30 p.m. Sunday in Higginbotham Chapel in Rising Star.

Edith Campbell, Gorman.
 Virginia Howell, Ranger.
 Ivy Reed, Ranger.
 Annie Ledbetter, Albany.
 Baby Boy Harris.

The Rev. Don Timberlake will officiate with burial in Glen Cove Cemetery with graveside rites at 3:30 p.m.

Born July 28, 1892, in Franklin County, he was a retired attorney and married Frances R. Evans June 19, 1934, in Amarillo.

He was the Eastland County district attorney from 1965 to 1968. He was a veteran of World War II.

Mr. Brown was a member of the Disabled Veterans, Masonic Lodge and the First Baptist Church.

Survivors include his wife of the home; three daughters,

Miss Emily Brown of Portland, Ore., Mrs. Cynthia Richardson of Reno, Nev., and Mrs. Caroline Pruet of Austin; one

sister, Mrs. Lee Heath of Childress and two grandchildren.

He is preceded in death by five brothers and five sisters.

24" x 36" Used Aluminum Printing Plates 25¢ each At the Telegram office

Sunday, November 18, 1973



J R B

We Honor Government Food Stamps

Double Stamps

Thru Nov. 24-73

Mon. Tues. Wed. & Sat.

SAVES YOU MOST SERVES YOU BEST

BROWNWOOD, COLEMAN, CROSS PLAINS, ABILENE, RANGER, EASTLAND, CISCO, DE LEON, BRADY, WICHITA FALLS, LLANO
NO SALES TO DEALERS

We Reserve The Right To Limit Quantity
NO SALES TO DEALERS
Eastland, Ranger, Cisco

We Will Be Closed On Thanksgiving Day

Save on our prices - Save our stamps

LOW, LOW PRICE!

JRB Large
EGGS
Doz. **69¢**

PLUS STAMPS

Del Monte Whole
GREEN BEANS 3/\$1
303 can

We Have A Good Supply Of Butterball Turkeys, Long Island Ducks, Geese, And All Your Thanksgiving Needs

TURKEYS Toms Sun Valley 16/20 lb. Avg.	57¢
TURKEYS Hens Sun Valley 10/16 lb. Avg.	69¢
TURKEYS Smoked 8/10 lb. Avg.	\$1 19
CHICKEN HENS Armour Star 4/6 lb. Avg.	79¢
BACON Armour Star 12 oz. Pkg.	99¢
HOT DOG Armour Star 12 oz.	89¢
BACON Armour Star Sliced Slab	\$1 09

JRB MEATS ARE U.S. GOVERNMENT INSPECTED. IF FOR ANY REASON YOU ARE NOT SATISFIED, WE WILL CHEERFULLY RETURN YOUR MONEY.

Philadelphia 3 oz. Pkg. CREAM CHEESE	19¢
Philadelphia 8 oz. Pkg. CREAM CHEESE	39¢
Mohawk Canned 3 lb. HAMS	\$4 98
JRB 1 lb. Pkg. BACON	\$1 09
Hickory Smoked Shank Portion 5/7 lb. HAM	89¢
Hickory Smoked Butt Portion 5/7 Avg. HAMS	93¢
Rath 1 lb. Roll SAUSAGE	79¢

Dairy Specials

Foremost WHIPPING CREAM 8 oz. ctn.	3/\$1 00
Foremost EGG NOG Qt.	49¢
J.R.B. BUTTERMILK 1/2 Gal.	69¢
Parkay 1 lb. Quarters MARGARINE	39¢
Mortons, Pumpkin Or Mince FROZEN PIES	39¢
Mortons' PIE SHELLS	39¢
Imitation Bright & Early ORANGE JUICE 6 oz.	5/\$1
Imitation Bright & Early ORANGE JUICE 12 oz.	39¢
Kraft Minature 10 1/2 Bag MARSHMALLOWS	27¢

Unbeatable produce

Golden Ripe BANANAS lb.	10¢	Yellow ONIONS Med. Size lb.	12¢
CELERY 2 Stalks	29¢	Delicious, Golden & Johnathan APPLES 4 lbs For	\$1 00
LETTUCE Head	29¢	Med Size AVOCADOES 3 For	\$1 00
Zee TOILET TISSUE 4 Roll Ctn.	45¢	Sani-Flush 34 oz. BOWL CLEANER	49¢
Zee TOWELS Jumbo	39¢	Glory Spray RUG CLEANER 24 oz.	\$1 82
Parade FLOUR 5 lb.	69¢	Pledge, Lemon Or Reg. 7 oz. FURNITURE POLISH	\$1 05
Parade CORN 303 can	5/\$1 00	Parade SALAD DRESSING Quart	59¢
		Wizzard Aero AIR FRESHNER 9 oz.	47¢
		WOOLITE 16 oz.	\$1 23

Parade **FRUIT COCKTAIL** 303 can **29¢**

Bakers' Angel Flake **COCONUT** 14 oz. **69¢**

Bakers' Angel Flake **COCONUT** 7 oz. **39¢**

Bakers' Prem. Shred **COCONUT** 8 oz. **43¢**

YAMS Sugary, Sam, Whole 303 can **39¢**

Our Darling **ASPARAGUS** 300 Can **49¢**

FRENCH SPICE
 Poultry Seasoning 1 oz. **39¢** Cinnamon 1 3/8 oz. **53¢**
 Nutmeg. 1/2 oz. **59¢** Sage 3/8 oz. **39¢**

UNBEATABLE PRICE

JRB Brown & Serve **ROLLS**
3 Pkg. **\$1 00**

PLUS STAMPS

Lesuer **PEAS** 303 can **3/\$1 00** Red Label Karo **SYRUP** 16 oz. **39¢**

HEALTH AND BEAUTY AIDS

Micrin Plus Reg. \$1 18 oz. MOUTHWASH	59¢	Friendship, Garden DUSTING POWDER Reg. \$1 00	2/\$1 00
Protein 21, Reg-Dry-Oily SHAMPOO Reg. 98¢ 4 oz.	59¢	Poli-Grip Large Reg. 98¢ DENTAL CREAM	73¢
Protein 29, Dry Control Reg. \$1 7 oz. HAIR SPRAY	99¢	Veseline 4 oz. Reg. 89¢ BABY OIL	59¢

UNBEATABLE PRICE

Keebler, **COOKIES**
Red Tag Sale
2 Pkg. **89¢**

PLUS STAMPS

VEG-ALL 303 can **29¢** Liquid Dishwashing **JOY** 20¢ Off Label **67¢** King Size

Gulf Belle Pieces **OYSTERS** 8 oz. **49¢**

Trellis **PEAS** 303 can **5/\$1**

J.R.B. **SAVE 25¢ WHEN YOU BUY A 1 LB. CAN OF FOLGER'S COFFEE**
SPECIAL PRICE WITH THIS COUPON **69¢**

25¢ GOOD THRU 11-24-73

save 30¢
WITH THIS COUPON WHEN YOU BUY A 6 OZ. JAR OF INSTANT **MAXWELL HOUSE COFFEE** AT JRB
6 OZ. JAR ONLY **89¢** WITH COUPON

ONE COUPON PER FAMILY - OFFER EXPIRES 11-24-73

FOR SALE - Extra nice 14' x 70' Ramada Mobile Home. 2 bedroom, carpet, central air and heat, unfurnished. Call 629-2766, Vernon Mahan. t-f

ROOFING
Doyle Squires Contr. Olden, Texas. 653-2212. Call after 6 p.m. p-tf

Sunday, November 18, 1973
FOR SALE: Beautiful, well-built, ideally located two bedroom family home in Eastland with central heating and air conditioning, area rugs and draperies. Attached garage and beautifully landscaped, good sized lot. Call 629-2442 for information and appointment to see. t-f

JAMMIES

Evening Specials

MONDAY: Fried Cat Fish
TUESDAY: Mexican Food
WEDNESDAY: Southern Fried Chicken
THURSDAY: Barbecue
FRIDAY: Seafood Platter

'Botany' '500'



Great idea for his Christmas...

Put him above the crowd in a Living Knit sportcoat by "Botany 500". They're the latest in fabric, fashion, design and workmanship and practically wrinkle free. The colors and patterns are all new and just right for the fall season. Choose now while the selection is good and have it Gift Wrapped. Free for his Christmas.

THE MAN'S STORE
Bob Elliott
CISCO

Health

Fay Stephenson
R.M.,
B.S.

Nutritional anemia has been identified by at least one doctor as a problem in certain areas of Eastland County. Preventive measures will be

Nutritional anemia has been identified by at least one doctor as a problem in certain areas of Eastland County. Preventive measures will be discussed in this article beginning with the infant.

Infants need to be introduced to new foods gradually in order to help prevent a permanent aversion to a vital component in the diet. Usually, by the first birthday the infant will be having pureed fruits and vegetables, meat, eggs, bread and soft cereals; however, there will be individual differences just as there are differences in growth rates of children. The physician should decide when a particular infant

is ready for additional foods in his diet; infants under six months accept the change easily, but after this age, they may begin to resist new tastes and textures. Infants like bland foods - not too sour or salty. As a newborn, he likes only liquids, later he likes food that feels smooth. When teeth are coming through, the infant likes foods he can chew, such as teething biscuits, or "junior foods". Infants prefer foods at moderate temperatures; he may be frightened by too hot or too cold food and refuse it when offered again.

Whoever is feeding an infant should be patient and pleasant, but not coax. If the feeder has a strong dislike for some food, this should not show to the infant as he is likely to imitate any reaction. If he wants to touch the food, he should be allowed to do so.

As the infant grows older, a boiled or baked potato may be given in place of cereal; only small amounts of egg white should be given until it is evident the infant is not allergic to the protein. Liver is especially valuable because of high iron content, vitamin A, and vitamin B Complex.

The child grows rapidly the first three years of life in relation to his size. If his mother has eaten wisely during her pregnancy, the child will have a "head start" nutritionally. His diet at this time is especially important for future growth and development. He needs protein body-building foods and calories for energy. Because his stomach is small, the child will not be able to eat much at one time; it will probably be necessary to have a nutritious snack between meals and at bedtime. These snacks should include fruit, juices, milk, celery or carrot sticks, bread and peanut butter, or SMALL serving of sweet - cookie or ice cream.

Unless there is some organic disease, there should be no serious feeding problems developing. This may occur if adults have tried to push their ideas of the amount of food the toddler must eat and what the food will be with no choice. If he

strongly dislikes some food, it may be disguised in some other form - milk in puddings, for example. The small child may exhibit bizarre behavior in adhering to eating rituals - the way he wants to eat, the dishes he uses, etc. If the matter is not too important, mother should humor him since this makes him feel important and promotes a good relationship between parent and child. On the other hand, the toddler may test parents to

see how far they will let him go in having his own way. Limits should be set because he feels uncomfortable and often fearful if he is allowed to try anything.

Increased activity influences the toddler's appetite; he will eat more unless he becomes too tired - in which case, a rest period should be provided before mealtime. This will make the child less resistive to adult suggestion that he stop play to "come and eat". This

age child has a short attention span and he may wander away from the table before he is through. Sometimes he may be enticed to come back and finish. Again, parents should not force or coax. A toddler should eat with the family in order for him to acquire less whims in regard to eating.

The small child does not know what he has never had and does not need. Foods to be avoided are: chocolate, sugar, large amounts of fat (hard to digest),

nuts (inadequate chewing and possible aspiration into the lungs), highly seasoned foods, tea and coffee.

After three years, the rate of growth decreases, and so may the appetite. This is no cause for concern unless other symptoms are present - in which case, a physician should be consulted. These symptoms include being easily fatigued, weak and listless, or being pale. (Next time: Nutrition for Older Children).

SENIOR CITIZENS

NOW YOU CAN ENJOY THE SECURITY OF A WORRY FREE 24 HOUR NURSING CARE



* Certified by Texas State Department of Public Welfare
Licensed by Texas State Department of Health
• 24 Hour LVN Supervision • Doctors References • Special Diets
• All Guest on Ground Floor • Controlled Air Cond. & Central Heat
• Planned Activities • Occupational Therapy • Home Like Atmosphere
• MEN - WOMEN - COUPLES • REASONABLE RATES
• CONVENIENT SUBURBAN LOCATION
• DESCRIPTIVE BROCHURES SENT UPON REQUEST

For professional care in a luxury atmosphere, unsurpassed by any other nursing home

VALLEY VIEW LODGE

700 S. Ostrom 629-1779

Shirley Frost, Adm.

EASTLAND MANOR

Now Offers You

24 Hour Nursing Care Supervised by a Registered Nurse at Eastland Manor
Call or Come By Today and Let Our Friendly Staff Show You Around

1405 W. Commerce 629-2686

Eugene Frost, Adm.

- A beautiful dining room for home-like meals
- "Special Diets"
- Complete program of recreation and occupational therapy
- Private and Semi-Private Rooms
- Beautiful Chapel
- Beauty Shop & Barber Shop
- Licensed Personnel
- Approved for Medicaid, Old Age Assistance and Welfare Patients

"We CARE"

The Light Touch



By Clint Bray

It's a wise father who knows his own child - particularly with today's hair styles.

The human body has several hundred muscles, mostly to tell us we shouldn't have jogged so far.

Freckles are charming - but freckled folks would appreciate them more if they had to buy them at the drugstore.

We all know it isn't human to be perfect, any many of us take advantage of it.

Life is like a round of golf. As soon as we get out of one hole, we head for another.

Why not head for Bray's in Eastland and Ranger and see the newest styles and colors.

EASTLAND CO.
Serving All Of Eastland County
629-2287
TV Repair

WANT ADS
A WORLD OF RESULTS

USED
24" X 36"
Aluminum
Plates
.009 Thick
Ideal for
Sealing
25¢ Each
At The
Eastland
Telegram

Fountains of DeLeon
Licenses For the Joy of a Beautiful Complexion For Whatever Your Complexion
Non Surgical - Problem May Be Look Younger as You Grow Older
Free Private Consultations
401 Navarro Hwy. S.E. 16
Call DeLeon
993-4377 DeLeon, Texas

HILLSIDE APTS.
Under new management
Attractive 1 bedroom & efficiencies \$66.50 per mo. & up. All utilities pd. TV. Cable service. Ask about our weekly rates. Call 629-8097. (monthly)

Roofing
New & Repair All Buildings & Houses
Estimates Made.
Tri-Cities Roofing
Call Noble Squires
629-2370

For Professional Care in an Atmosphere of Family Living

Hickman Nursing Home

Offers You

- 24 hour nursing care supervised by a Registered Nurse
- Special diet management by an A.D.A. dietitian
- Full program of recreation and entertainment
- Private rooms

629-2624

411 West Moss
Eastland, Texas

WE CARE FOR YOU... WE CARE ABOUT YOU

Seasonal Stationery
With Full-Color Ideas!

Pkg. Of
25 Letterheads \$1.50
25 Envelopes Only

At Your
Local Newspaper
Office

Foods for a Happy Feast



U.S.D.A. FOOD STAMP
COUPONS
Gladly Accepted



Rib Steaks \$1.25
USDA Choice Grade Heavy Beef —Lb.

Standing Rib Roast \$1.19
Large End, USDA Choice Grade Heavy Beef —Lb.

Chuck Roast Full Blade Cut, USDA Choice Grade Heavy Beef —Lb. 77¢

Boneless Brisket USDA Choice Grade Heavy Beef —Lb. \$1.38

New York Steak Boneless Strip, USDA Choice Grade Heavy Beef —Lb. \$2.29

Smoked Ham Shank Portion, Water Added —Lb. 89¢

Boneless Ham *Halves or *Nuggets, Safeway, Smoked —Lb. \$2.25

Canned Ham Safeway, Fully Cooked! 3-Lb. Can \$4.98

Traditional Thanksgiving Favorite!

Tom Turkeys 59¢
Young Tom Turkeys, 20 to 24-Lb. Avg. USDA Inspected Grade 'A'. Compare Quality! Whole. —Lb.

Self-Basting Honeysuckle Golden Star Butterball 77¢
Young Turkeys, Safeway, Over 10-Lbs. USDA Grade 'A'. Whole —Lb.

Golden Star 79¢
White, Self-Basting Young Turkeys, Over 10-Lbs. USDA Grade 'A'. Whole —Lb.

Butterball 89¢
Armour Young Turkeys, Self-Basting, Over 10-Lbs. USDA Grade 'A'. Whole —Lb.

Roasting Chickens 49¢
Swift Deep-Basted Young Turkeys, Over 10-Lbs. USDA Insp. Grade 'A'. Whole —Lb.

Guaranteed to Please!

Fancy Ducks Manor House, 5 to 7 1/2-Lb. Avg. —Lb. 88¢

Fresh Fryers USDA Insp. Grade 'A' Whole —Lb. 39¢

Hindquarter Non Turkey, 2 1/2 to 3 1/2-Lb. Avg. —Lb. 75¢

Top Sirloin Steak Boneless, USDA Choice Heavy Beef —Lb. \$1.98

Gulf Coast Oysters Taste Treat! 10-oz. Jar —Lb. \$1.29

Cure 81 Hams Hamlet, Boneless *Half or *Whole —Lb. \$2.29

Finest Quality Meats!

Turkey Breast 4 to 6-Lb. Avg. Safeway Self-Basting —Lb. \$1.25

Turkey Roast Honeysuckle, No Waste! 2 1/2-Lb. Ctn. \$3.98

Turkey Roast Manor House, Boneless, Light & Dark Meat 2-Lb. Ctn. \$4.15

Fresh Pork Chops Family Pack —Lb. 95¢

Pork Roast Fresh, Boston Butt, Semi-Boneless —Lb. 95¢

Lean Ground Beef Freshly Ground! —Lb. \$1.18

Check These Values!

Safeway Wieners Plump & Tender 12-oz. Pkg. 75¢

Armour Hot Dogs No. 1 Quality! Sliced 1-Lb. Pkg. 79¢

Sliced Bacon Slab, Rindless —Lb. 95¢

Safeway Bacon No. 1 Quality! Sliced 1-Lb. Pkg. \$1.19

Rath Bacon Hickory Smoked Sliced 1-Lb. Pkg. \$1.25

Link Sausage Pork, Safeway 1-Lb. Pkg. 89¢



Look For the
USDA
Grade 'A'
Shield of
Quality!



SAFEWAY



ALL STORES CLOSED
THURSDAY
NOVEMBER 22
THANKSGIVING DAY

SAVE

Folger's
Coffee, Rich Flavor!
Safeway Special!

1-Lb. Can **89¢**

SAVE

Green Beans
Town House, Cut,
Safeway Special!

16-oz. Can **19¢**

SAVE

Pumpkin Pie
or *Mince Pie, Bel-air
Safeway Special!

24-oz. Pkg. **39¢**

SAVE

Party Mixers
and *Soft Drinks,
Cragmont
Safeway Big Buy!

32-oz. Bottle **15¢**

SAVE

Color Film
Kodak Instamatic, Cx126-12
Safeway Special!

—Pkg. **79¢**

SAVE

Cottage Cheese
Lucerne, Protein Rich!
Safeway Special!

16-oz. Ctn. **39¢**

Traditional Favorites!

Egg Nog
Lucerne, Festive!
Rich and Creamy!

Quart Carton **75¢**

Sour Cream Lucerne, For Dip! —8-oz. Ctn. **43¢**

Fresh Butter Shady Lane —16-oz. Ctn. **99¢**

English Muffins Mrs. Wright's —12-oz. Pkg. **39¢**

Safeway Money-Saving Low Prices!

Tomato Soup Town House, Zesty! Safeway Big Buy! 10.75-oz. Can **12¢**

Saltine Crackers Melrose Soda Safeway Big Buy! 16-oz. Box **29¢**

Chunk Tuna Van Camp's, Light Meat Safeway Big Buy! 6.5-oz. Can **39¢**

Tomato Catsup Highway, Adds Flavor! Safeway Big Buy! 14-oz. Bottle **25¢**

Cleanser Powder, White Magic Safeway Big Buy! 14-oz. Can **15¢**

Liquid Bleach White Magic, Disinfects! Safeway Big Buy! Gallon Plastic **37¢**

SAVE

Hair Spray
Truly Fine
Safeway Big Buy!

13-oz. Can **49¢**

Cream Cheese Lucerne, Delicate Flavor! 3-oz. Pkg. **17¢**

Marshmallow Creme Kraft 7-oz. Jar **33¢**

Nestle's Morsels Semi-Sweet 6-oz. Pkg. **32¢**

Pecan Halves Assn. For Baking! 3-oz. Pkg. **49¢**

Canned Milk Lucerne, Evaporated 13-oz. Can **21¢**

CHINA 59¢ EACH with over \$5 purchase. Regularly \$1.50

BREAD & BUTTER PLATES

FUNK & WAGNALL
Young Student Encyclopedia Volumes #19 & #20
Complete your set now. This item will be withdrawn from sale November 24, 1973.

Fresh Fruits & Vegetables!

APPLES ★Red Delicious or ★Golden Delicious Extra Fancy! Sweet & Juicy! —Lb. **29¢**

Crisp Celery California, US #1, Long Shank! —Stalk **15¢**

Texas Yams US #1, Texas' Finest! —Lb. **25¢**

Navel Oranges California, Fancy! —Lb. **29¢**

Fresh Carrots US #1, Safeway 2-Lb. Bag **39¢**

Cranberries Ocean Spray 1-Lb. Bag **39¢**

Mincemeat Borden, Ready to Use! 18-oz. Jar **65¢**

Russet Potatoes US #1A, For Baking! 5-Lb. Bag **69¢**

Red Cabbage Tender! Colorfull! —Lb. **15¢**

Florida Avocados Extra Large —Each **39¢**

Pitted Dates Dromedary, Rich Flavor! 1-Lb. Pkg. **69¢**

Glace Fruit Mix For Cakes and Cookies! 1-Lb. Ctn. **69¢**

Mix or Match!

Bulk Nuts ★Pecans ★Walnuts ★Almonds ★Filberts ★Brazil Nuts —Lb. **89¢**

Safeway Big Buy!

Lucerne Sherbet
Sparkling Fruit Flavors for Holiday Desserts!

Pint Ctn. **25¢**

Frozen Food Favorites!

Corn-on-Cob Bel-air, Fresh Flavor! Delightful Eating! Safeway Special! 4-Ear Pkg. **49¢**

Strawberries Bel-air, Sun Fresh, Sliced 10-oz. Pkg. **29¢**

Cool Whip Birds Eye, Dessert Topping! 4.5-oz. Ctn. **37¢**

Cream Pies Smooth & Creamy! 14-oz. Pkg. **29¢**

Don't Forget to Buy!

Stuffing Mix Mrs. Wright's 7.5-oz. Pkg. **36¢**

Italian Dressing Mrs. Wright's 8-oz. Bottle **36¢**

Bel-air Waffles Frozen, 6-Count 5-oz. Pkg. **12¢**

Corn Chips Party Pride, Crisp! 11-oz. Pkg. **39¢**

Mixed Nuts Tom Scott, For Snacks! 13.5-oz. Can **79¢**

Shoestrings Potatoes, Butterfield 1.625-oz. Can **12¢**

Compare Low Prices!

Cake Mixes Mrs. Wright's 18.5-oz. Box **34¢**

Maraschino Cherries Empress, Red Jar 8-oz. Jar **45¢**

Pumpkin Pie Spice Crown Colony 1.5-oz. Can **49¢**

Eagle Brand Milk Condensed 14-oz. Can **43¢**

Tooth Picks Ideal Brand, Flat 750-Ct. Box **15¢**

Mouthwash Safeway Brand 16-oz. Bottle **38¢**

Rubbing Alcohol Isopropyl, Clear 16-oz. Bottle **17¢**

Prices Effective Mon., Tues. & Wed., Nov. 19, 20 & 21, in No Sales to Dealers.

SAFEWAY GIFT ORDERS

SAFEWAY

© Copyright 1980, Safeway Stores, Incorporated.

RANGER DRIVE-IN THEATRE Sunday NOVEMBER 18, 1973
OPEN 6:30 SHOW 7 PM

McQUEEN / MacGRAW THE GETAWAY
A SAM PECKINPAH FILM FROM FIRST ARTISTS

Friday - Saturday & Sunday NOVEMBER 23 - 24 - 25

IN THE TRADITION OF "KING SOLOMON'S MINES" AND "MOGAMBO" NOW THE GREATEST ADVENTURE OF THEM ALL.

TRADER HORN

MGM Presents "TRADER HORN" Starring ROD TAYLOR ANNE HEYWOOD JEAN SOREL

Screenplay by WILLIAM NORTON and EDWARD HARPER Story by EDWARD HARPER Music by SHELLEY MANNE Directed by REZA S. BADIY Produced by LEWIS J. RACHMIL METROCOLOR PG

County Pecan Show Set November 30

Big plans have been completed for the 21st annual Eastland County Pecan Show to be held in Eastland Nov. 30 and Dec. 1. Final plans were made in a joint meeting last Wednesday of the Eastland Chamber of Commerce and the County Pecan Growers Association officers. The two organizations will sponsor the show which will be held at 102 W. Commerce St. in Eastland.

The Twenty First Annual Eastland County Pecan Show and Pecan Bake Sale has been set for Nov. 30 and Dec. 1. The announcement was made today by Dan Childress, President of the Eastland County Pecan Growers Association, that the show will be held at 102 W. Commerce St. this year. The show will be sponsored by the association and the Eastland Chamber of Commerce.

J. T. Carter, President of the Chamber of Commerce, says the Pecan Show will include about 200 entries of top quality pecan exhibits, a pecan bake show and pecan centerpiece show. He said the show will give recognition to one of the county's most important crops. The pecan, baked goods, and centerpieces will be displayed Nov. 30 to Dec. 1.

A total of 43 nuts of any variety constitutes an entry in the pecan show. The pecans entered must have been grown in 1973 and be entered by the person who produced the pecans. Everyone who owns at least one pecan tree is invited to enter an exhibit.

Pecans are judged on the basis of size, percent kernel, quality of kernel, and attractiveness of the pecan. Natives, variety seedlings, and improved varieties may be entered in the show. A grower may bring one entry of each variety and as many different entries of natives as he chooses. All entries become the property of the Pecan Growers Association. Entries winning first, second, and third will be sent to the Regional Pecan Show.

Ribbons will be given to exhibitors who have first, second, and third place entries. Trophies will be given to the exhibitor of the Champion Shelling Pecans, Champion Native Pecans, and Champion In-Shell Pecans. Reserve Champion Rosettes will be awarded.

Pecan entries may be left at the County Agent's office in Eastland or with the Chamber of Commerce office in Ranger and Cisco. Members of the pecan growers organization will also collect entries to bring to the show.

Dan Childress, President of the Pecan Growers Association, said the idea of pecan shows began in Eastland County in 1952. The late J. M. Cooper, County Agent, and local grower staged the first pecan show in the state. Other counties adopted the idea in the following years.

Mr. Childress said the county pecan show has proven to be an excellent educational tool in building interest in the use of high-quality pecan varieties that are adapted to this area. These shows have served to promote the use of pecans in delectable food products.

Thoughts

From The Living Bible

On the Sabbath, we went a little way outside the city to a river bank and we taught the Scriptures to some women who came. One of them was Lydia, a saleswoman from Thyatira, a merchant of purple cloth. She was already a worshiper of God and, as she listened to us, the Lord opened her heart and she accepted all that Paul was saying. She was baptized along with all her household and asked us to be her guests. "If you agree that I am faithful to the Lord," she said, "come and stay at my home." And she urged us until we did.

FARM NEWS

Farmers in the Eastland County area who bring additional land into crop production in 1974 are being urged to use sound conservation practices.

Lynn Gibson, district conservationist for the U. S. Soil Conservation Service at Eastland, said conservation measures not only protect the soil from erosion but also increase production.

"Some people are predicting farmers will bring several thousand acres of former 'set-aside' acreage back into crop production in Texas in the next year," Gibson said. "This is considered to be the best and quickest way to check food price increases."

"But it's also the quickest

way to increase dust storms, sediment pollution, and other erosion problems unless sound conservation measures are installed," Gibson pointed out. "There is a lot of land in our county which can be used for cropland safely if managed properly," Gibson said. "Yet there are other soils which are so susceptible to blowing or washing that they should never be used for crop production."

Gibson said he hopes farmers will use soil survey information available from his office before putting new land in cultivation. "Soil surveys have been made on all the land in Eastland County," Gibson. "These surveys show which soils are best suited for crop production and which soils are most susceptible to erosion. Then can also show which soils are most productive."

SCS is giving top priority to helping farmers plan conservation measures on new land brought into cultivation. For information, contact the local SCS office at Eastland, telephone 817-629-12480.

Pecan Bake Show Entries Due Nov. 30

The Pecan Bake Show to be held in conjunction with the 21st Annual Eastland County Pecan Show will feature pies, cakes, candy, cookies, and nut bread. Entries are due on Friday, Nov. 30th by 11 a.m. The show will be held in the Majestic Cafe Building in Eastland.

All interested persons are invited to enter the show. All entries must contain pecans. There will be an adult and youth division.

The Eastland Chamber of Commerce is sponsoring cash awards and ribbons for the top BAKED ITEMS. Cash awards including first place, \$2.50; second place, \$1.50; and third place, \$1.00.

Overall Grand Champion will receive \$5.00 and the Reserve Champion \$4.00 in both the adult and youth divisions.

Along with the Bake Show, the Eastland County Home Demonstration Clubs will be sponsoring the concessions. Cake, pie, sandwiches and homemade stew will be sold during the two day show. All proceeds from the sales will go to further home demonstration club work in the county.

Former District Clerk To Seek Co. Judge Post

Former Clerk of the 91st District Court Roy L. Lane will seek the Democratic nomination for the office of county judge of Jones County he has announced.

Lane, who has lived in Anson for the past three years, owns and operates Lane's Motel and Camper Park on Highway 180 east of the city. He came from Levelland where he was manager of Furr's Handy Hut Grocery.

In announcing his candidacy, Lane said he felt he was fully qualified for the office based on his 26 years of experience as clerk of the Eastland court.

Current Jones County Judge Leon Thurman has announced he will re-election.

Sunday, November 18, 1973

FOR SALE - Singer Sewing Machine in Walnut cabinet. \$51.10. We also clean, oil, and adjust all makes and models. Call 629-2920 in Eastland or 442-3283 in Cisco. t-43

Visiting Hours Eastland Memorial Hospital
2:30 to 4 p. m.
7 to 8:30 p. m.

Interstate's abc MAJESTIC DOWNTOWN EASTLAND

THE BROTHERS O'TOOLE
The wackiest, funniest family western of the year!

Starring JOHN ASTIN

Starts Next Wednesday For 2 Days Only

Interstate's abc MAJESTIC DOWNTOWN EASTLAND

Fri - Sat - Sun Features Fri 7:00 - 8:43 Sat - Sun Features 2:10 - 3:50 - 5:35 - 7:19 - 9:00

It took him 20 years to find out who he was and 2 laps to let the world know.

Starring JEFF BRIDGES

THE LAST AMERICAN HERO PG

Supplies Eastland Gallery Laura Blizard 310 S. Lamar Eastland 629-8004 Mon. 1 to 9 Tues. - Fri. 9 to 5 Sat. 9 to 11 Crafts Classes



The Perfect

Christmas Gift For Eastland Countians

(Especially For Those Who Now Live Elsewhere) (Bless Their Hearts)

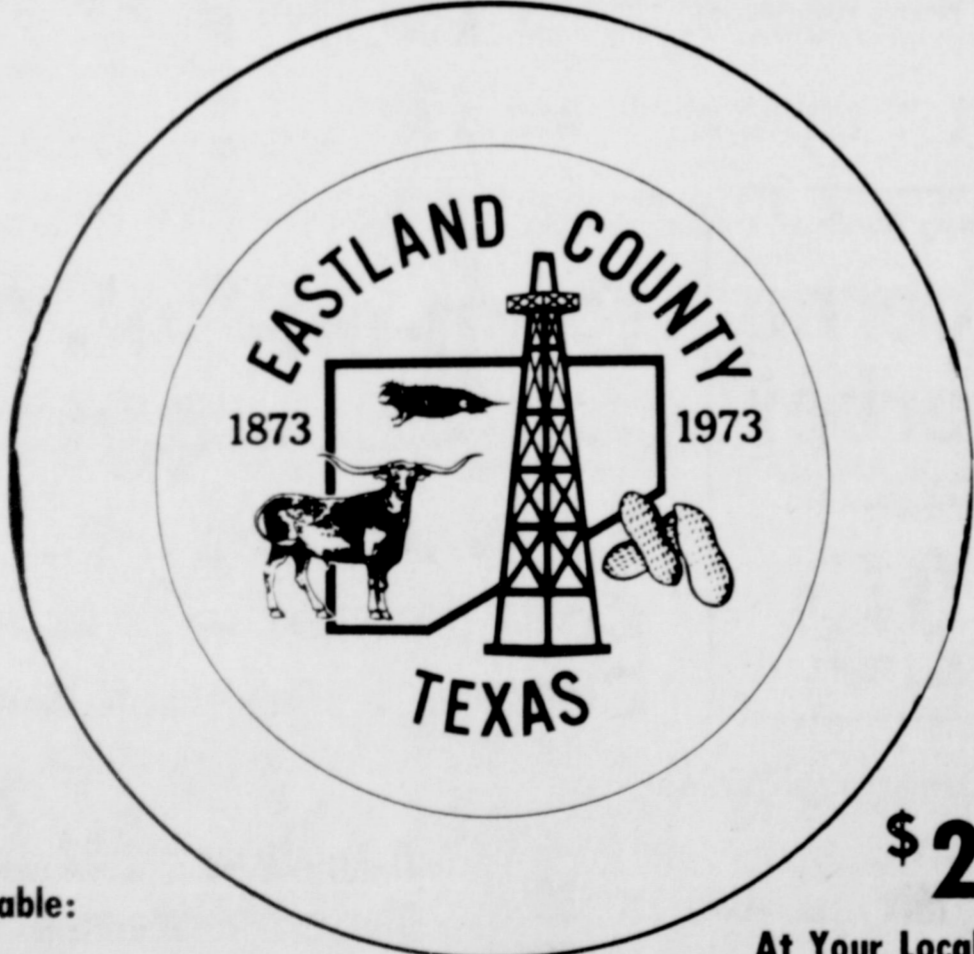

Available:

Eastland County Newspapers

THE CISCO PRESS LARRY MARSHALL 817-442-2244 - P. O. Box 1072 Cisco, Texas 76437

THE RANGER TIMES PAT COLLINS 817-647-1101 - P. O. Box 118 Ranger, Texas 76470

THE EASTLAND TELEGRAM H. V. O'BRIEN 817-629-1707 - P. O. Box 29 Eastland, Texas 76448

THE RISING STAR MRS. JOHNNY SANSON 817-643-4141 - P. O. Box 127 Rising Star, Texas, 76471

\$2.63 Each

At Your Local Eastland County Newspaper Offices

Or \$3.50 Each

Shipped Anywhere in

The U.S. Except Hawaii & Alaska



Be Proud Of Your Heritage

Visit an old buddy in Boston.

20 minutes for \$5.00

(plus tax).

That's all it costs when you phone a Boston friend the One-Plus way Sunday through Friday, 5 p.m. to 11 p.m. Rates are even lower all day Saturday and until 5 p.m. Sunday.

Not many things are as important as a real friendship. Low One-Plus rates mean you can take the time to keep one going.

Southwestern Bell

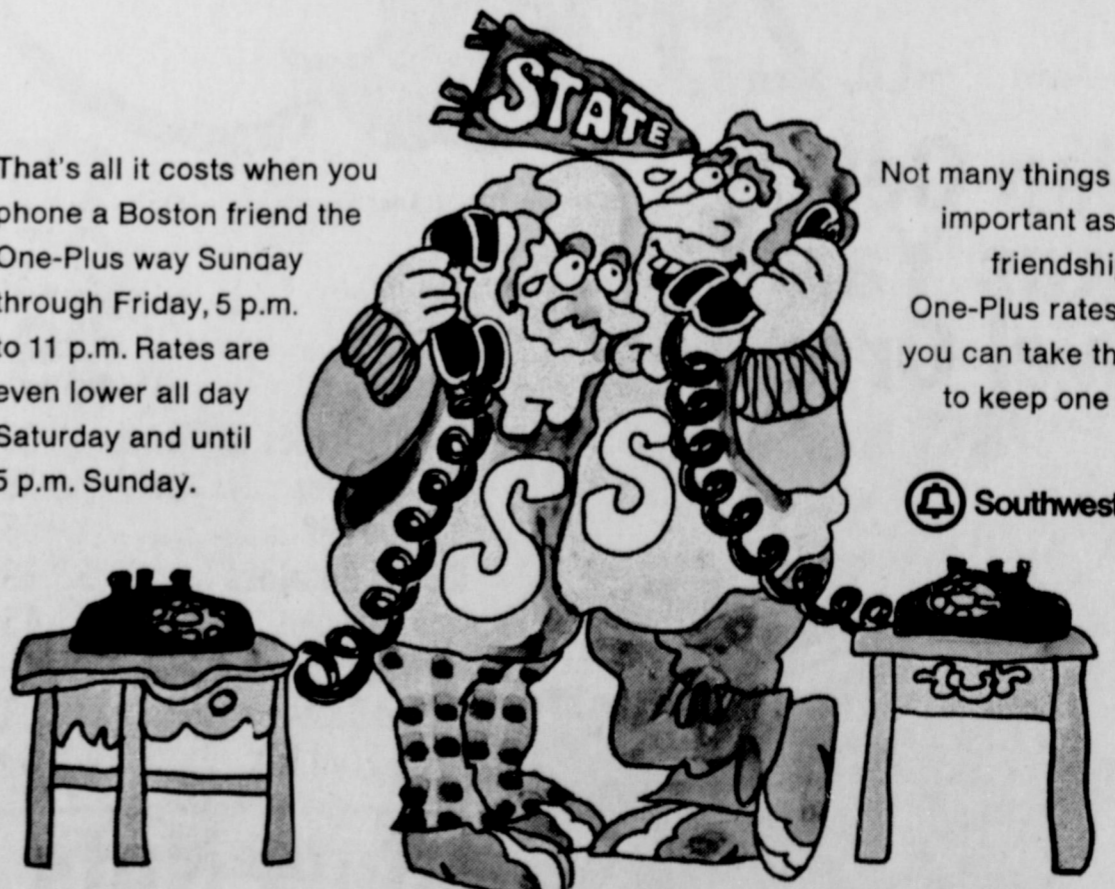

Travel by Long Distance...and stay awhile.

HELPING TO SAFEGUARD HEALTH



**A Friend
You Can
Rely On...**

Your pharmacist should be your friend. Someone to help. Someone who's always there with careful attention to prescriptions.

And, as your doctor's back-up man, your pharmacist follows his instructions with precision.

Bandages, Strips

Central Drug

103 W. Main Eastland 629-2681



**Thanksgiving Greetings
From Poe Floral**

629-1711

609 W. Main

Carbon Defeats Gordon 28- 21

Bo Stanley passed 42 yards to Ronnie Barton with 38 seconds left in Carbon Thursday night to give Carbon a 28- 21 win over Sidney.

Ricky Johnson had raced 60 and 71 yards for two Carbon

touchdowns and Stanley passed 50 yards to Randy Wood for the other TD. Wood kicked two extra points.

David Ward caught two short passes for Sidney touchdowns and he kicked one extra point and caught a pass for another.

Jim Sandlin Skelly Station

Welding Of All Kinds

639-2575 Or 639-2215 - Carbon

**Farm Bureau Tires & Batteries
Flatwork**

Do your gift picking the easy way. Right now! And use our LAYAWAY PLAN... it doesn't cost a penny extra. • Smashing selections • Rich colors • Super values • Wide range of sizes • Beautiful fabrics • Small weekly payments



**mode o' day
West Side Of Square**

BAKKER

FUNERAL HOME



Dear friends,
In the event a doctor was not attending the deceased, the statutory authority of the Coroner or the Medical Examiner's office takes precedence. It is his legal responsibility to determine the cause of death and to certify it in the public records. Neither the Coroner nor the Medical Examiner have authority to call a funeral director. This choice remains the right of the next of kin.

Respectfully,

Dale C. Bakker



Engagement Announced

Mr. and Mrs. Bob Carlton of Carbon announce the engagement of their daughter, Rhonda, to Kenny Johnson. Kenny is the son of Mr. and Mrs. Kenneth Johnson of Eastland.

The couple plans to be married Dec. 14.

Apply Now Waitresses

Needed

**At
Ramada
Inn**

I-20 East
Of Eastland

**Good Benefits
Hospitalization**

Contact

Ramada Inn

SCHOOL Lunch Menu

Monday, Nov. 19

Barbecue franks
Pinto beans
sauer kraut
lettuce and tomato salad
corn bread
cake squares

Tuesday Nov. 20

Turkey, dressing and gravy
green beans
candied yams
apple and celery salad
hot rolls
pumpkin pie

Wednesday, Nov. 21

Hamburgers
potato chips
pork and beans
Jello with fruit

Thursday & Friday, Nov. 22 & 23

Thanksgiving Holidays

**Sunday,
November 18, 1973**



your family feels...
AT LOWER COST!
It's easy with a quality PAYNE system installed expertly to give you economy and comfort. Models for any size home or budget. Let us prove it! Call today!

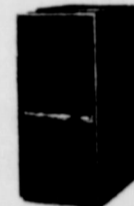

Payne
FORCED AIR HEATING

Under the different...
all engines, motor parts, perfect...
larger, more economical furnaces...

**Hargrave's
Tin Shop**

1110 Ave. D Cisco
Ph. 442-2337



I have the cakes fresh from the OVENS IN Corsicana. Come by, get a sample, and take one home for Thanksgiving or Christmas. To taste the cake is to know what a good fruit cake is like.

I am in the building of Gann Electric Repair on S. Lamar.

We ship Post Free anywhere in U.S.

Quida

Quida Van Hoy

629 - 2474

205 S. Lamar

Eastland

Birthday Party Held Recently

The Hickman Nursing Home Volunteers held the monthly birthday party Thursday, Nov. 15. Patients who were honored were Mmes. Margaret Watson, Susie Howard, and Ollie Williams. A beautiful cake decorated with a Thanksgiving turkey, pumpkins and hay stacks was served to everyone after an enjoyable sing song accompanied on the piano by Mrs. Ivey.

FOR SALE

1961 Chevrolet Pickup. Good condition. Cheap. J.L. Ward, 515 S. Green, 629 - 1317. t-94

World Of Puppets To Be Shown Here

The "Wonderful World of Puppets" with Bob Bromley will be presented Tuesday, Nov. 20, at 9 a.m. in the Eastland High School Auditorium. Admission is 15c. The public is welcome to attend.

FOR SALE - together or separately - 630 Case diesel tractor, case swather, John Deere Baler, Kramer loader, '69 Dodge truck with 24 ft. bed. All reasonable. M.C. (Sonny) Carroll, Desdemona, 758 - 2529. t-92

J.R.B. Family Center

These Prices Good Eastland Store Only

**ELECTRIC CAN OPENER
AND KNIFE SHARPENER**

Rival Reg. '\$15" **NOW \$13.99**

FUN FAMILY GAMES Reg. '\$2
Checker, Chest & Chinese Checker **\$1.89**

Operation **NOW**
SKILL GAME Reg. '\$6" **\$4.99**

Sauce Pan Trio Special
CORNING WARE Open Stock

Special **\$9.99** **\$18.84**

SNOOPY TOOTH **NOW**
BRUSH By Kenner Reg. '\$7" **\$6.29**

Green Stamps

HOLIDAY NOTICE!

EASTLAND NATIONAL BANK

will be closed

Monday, October 24, 1973

FOR

THANKSGIVING DAY

Please arrange your banking

business accordingly.

EASTLAND NATIONAL BANK
EASTLAND, TEXAS

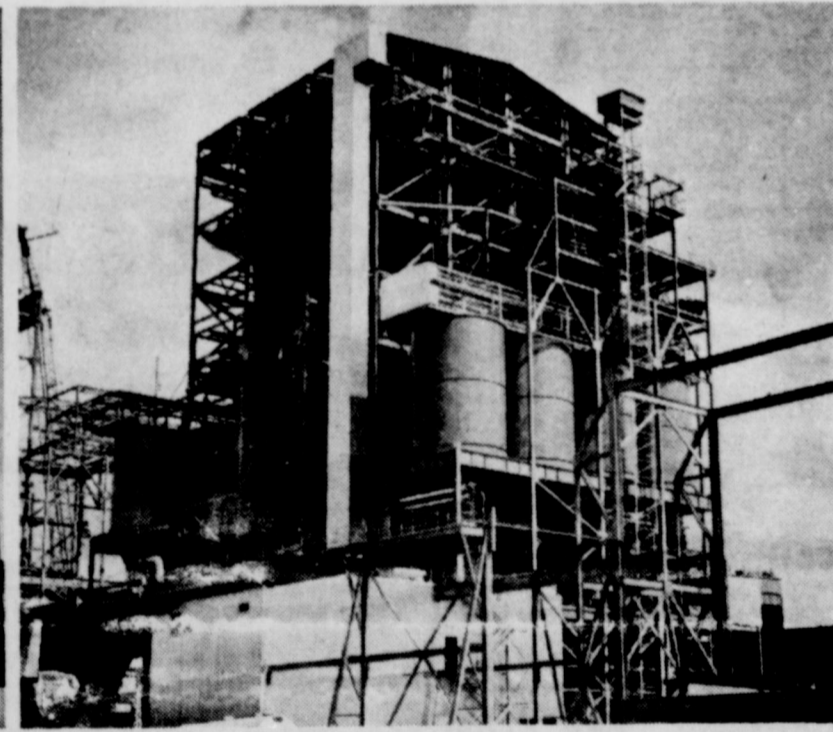
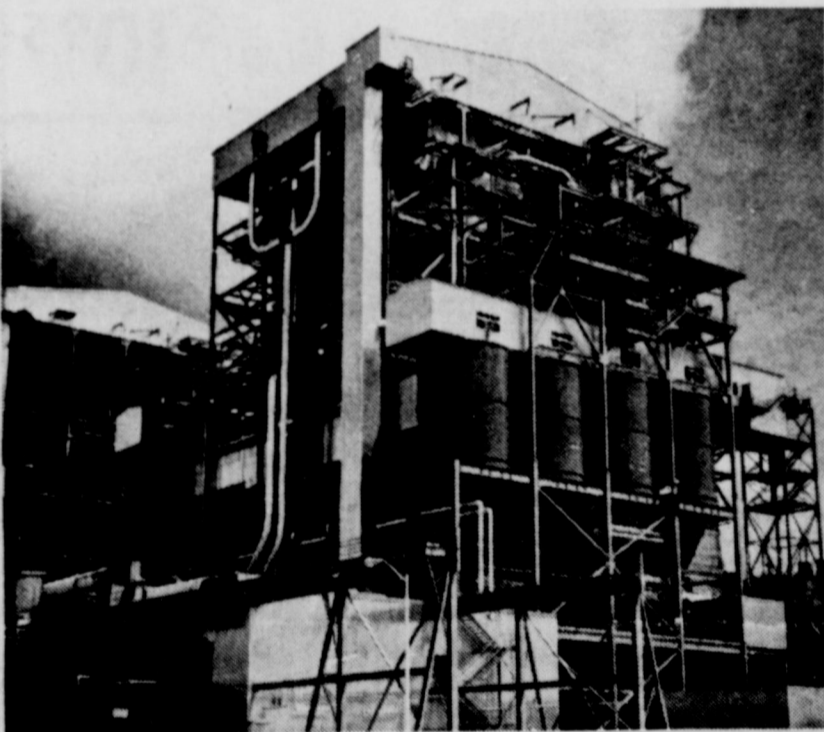

Identical twins. Except one cost 25% more to deliver.

In November, 1971, the first unit of the lignite coal-fired Big Brown generating plant near Fairfield began producing electricity.

It added 575,000 kilowatts of power to the generating capability of Texas Electric and two other electric utility companies who cooperated in building the plant.

The first unit of the new lignite-fired Monticello plant will become operational in 1974. It duplicates the first unit at Big Brown, right down to the last kilowatt.

But there'll be one major difference — the cost. Equipment for the Monticello unit was ordered only three years after Big Brown. But during that period the cost of the same equipment had increased 25%.

We need these new lignite plants because supplies of natural gas and oil, our traditional boiler fuels, are becoming

increasingly difficult to obtain.

To diversify our fuels even further, we're planning to have our first nuclear power plant, near Glen Rose, operational by the early 1980's.

Unfortunately, lignite plants now cost about twice as much as traditional gas/oil-fired plants. Nuclear plants cost more than three times as much.

But, clearly, we have to build them if we are going to meet the increasing needs for electricity. We must spend \$230 million on new construction in the next two years alone.

We're working to supply the electricity you need, but it's costing more to make it all the time.

**TEXAS
ELECTRIC SERVICE
COMPANY**

F. N. SAYRE, Manager, Phone 629-2651



Come & Hear

Evangelist

James Weaver

President

Cana National Fellowship

Sat. November 24th

7:00 P.M.

Presenting A

Timely Program

On Drug Abuse

Calvary Baptist Church

205 N. Oak Eastland

The Eastland Art Club met Thursday Nov. 8 at the home of Mrs. Charlie Williams. The ladies enjoyed oil painting, china, and sketching.

The next meeting will be Dec. 13 in the home of Mrs. Frank Sayre. All members are urged to attend.

LODGE NOTES

The Eastland Masonic Lodge and Eastern Star will host a Thanksgiving Dinner for their families Tuesday night Nov. 20 at 6:30 p.m.

The dinner will be in the Masonic Dining Room and all area Masons and Eastern Stars are invited to come and bring a covered dish.

The J&F Poodle Grooming Shop located 14 miles south of Interstate 20 on Cisco and Cross Plains Highway 206. Phone 817-725-4304. 1-94

Sunday, November 18, 1973

FOR SALE - Singer Sewing Machine in Walnut cabinet. \$51.10. We also clean, oil, and adjust all makes and models. Call 629-2920 in Eastland or 442-3283 in Cisco. t-96

INSULATION



GARDENHIRE OIL COMPANY
Yes! We can sell wholesale to you!
See us for all your oil, grease, filters, spark plugs, brake fluid, anti-freeze, S. T. P. for oil, gasoline, diesel or radiator, tires for cars, truck or tractor. WE HAVE TANKS for farm or commercial gasoline and diesel fuel. See us before you trade. All major brands of Oil and Grease.
WHY PAY MORE??

Let us help you get your new car

Buying a new car can be easier than you'd expect—if you let us handle the financing for you.

For Information Call
Richard Rossander
Agent
Ph. 629-2563
Eastland, Texas
Financing services by
MFA Security Service Co.

Dignity . . . Consolation . . . Concern

Trust Our Experience
Our reputation is based on competence and caring. Every detail is taken care of.

Arrington Funeral Home
Ph. 629-2611 -- Eastland
Friendly Personalized Service

perry's Sale!

DOUBLE KNIT
100% Polyester
Machine Wash And Dry
60" Wide On Bolt
Men Wear
Compare At \$4⁹⁹
NOW **\$3⁸⁸**

WIDE WALE CORDUROY
45" Wide
100% Cotton
Machine Wash-Dry
Reg. \$1⁹⁹
NOW **77^c**

SOLID STATE DULUXE
AM-FM Multiplex Stereo
Receiver With 8 Track Stereo Track Only
NOW **\$119⁹⁵**

PADDLE POOL
Key To Fun- An Exciting Game For 2,3,4 People
Player Reg. \$7⁹⁹
NOW **\$5⁶⁶**

Square Shooter 2
Land Camera
Reg. \$24⁹⁵
NOW **\$24⁹⁵**

RAGGEDY ANN AND ANDY DOLL
ONLY **\$3⁶⁹**

Eveready Battery
Size C And D Reg. 30^c Ea.
NOW **4 For 97^c**
Compare And Save

DOLL BUGGY
Colorful With Folding Canopy
Reg. 11"
Now **\$10⁹⁵**

HAIR DRYER "Lady Vanity"
Professional Style
ONLY **\$21⁹⁵**

Rock Group DRUM SET
Pro Like Sounds
Compare And Save
ONLY **\$13⁹⁵**

STATIONERY Box
24 Folded Sheets
20 Envelopes
NOW **\$1⁹⁹**

MUG TREE
With 4 Mugs
Reg. \$2⁹⁹
NOW **\$2⁴⁴**

TRICYCLE
16" Velcipedo
Reg. 12⁹⁵
Now **9⁹⁵**
No 31326

PUNCH SET
26 Piece Crystal With Fruit Reg. \$9⁹⁵
NOW **\$4⁴⁴**

BIKE
10 Speed - 21" & 23"
Reg. 89⁹⁵
NOW **66⁸⁸**

STAMPED GOOD
Scarf-Table Cloth-Pillow Case
39^c To \$2⁴⁹

SAYELLE THREAD
Knitting Worsted 4 oz.
Machine Wash And Dry
Reg. \$1⁹⁹ NOW **\$1⁰⁹**

KNIT CAPS
Boys And Girls
Compare And Save
\$1³⁹ To \$2⁶⁹

MAGNUS ORGAN
With Book
Reg. \$34⁹⁵ NOW **\$26⁹⁵**

SUPER SAVE MARKETS

Turkey 'n Trimmings
IN THE TRADITION OF THANKSGIVING

CRISP CELERY 19^c
BANANAS 10^c
WHIPPING CREAM 39^c
PINWHEELS 59^c
PEACHES 39^c
BISCUITS 69^c
ASPARAGUS 37^c
TOMATO WEDGES 37^c
CREAM CARTON 43^c
SALAD DRESSING 49^c

TURKEYS
HENS 12 To 16 Lbs 89^c
TOMS 20 To 25 Lbs. Avg. 79^c
WHOLE HAMS \$1.05
SHANK PORTION \$1.89
BUTT PORTION \$1.49
CENTER SLICES \$1.49
FRYERS Fresh Dressed 1b 49^c

SWISS PREMIUM CANNED HAM \$7.99
CHICKEN HENS 14 oz. 95^c
CHICKEN GIZZARDS 1 lb. 99^c
CHICKEN LIVERS 1 lb. 99^c
SAMMY'S PRIDE BACON 1 lb. 99^c
SAMMY'S PRIDE FRANKS 12-Oz. Pkg. 69^c
NEUHOF HICKORY SMO. SAUSAGES Pure Pork 2-Lb. Bag \$1.89

DEL MONTE FRUIT COCKTAIL 3 17-Oz. Cans \$1.00
PEAS 4 303 Cans \$1.00
GREEN BEANS 4 303 Cans \$1.00
GOLDEN CORN 4 303 Cans \$1.00

COFFEE \$1.49
MAXWELL HOUSE

LIBBY'S PUMPKIN 5 16-Oz. Cans \$1.00
CRANBERRY SAUCE 16-Oz. Can 29^c
FLOUR 69^c
PUMPKIN 5 16-Oz. Cans \$1.00
COCKTAIL 3 17-Oz. Cans \$1.00

WE WELCOME FOOD STAMPS
All DIPS 43^c

HAIR SPRAY 99^c
BRECK'S 89^c
DEODORANT \$1.99
BONDED BLADES \$1.59

SUPER SAVE
629-1191 400 S. SEAMAN
G.A. WHITE Manager

We Give Gold Bond Stamps Double Stamps Every Wednesday With \$2.50 Purchase or more Excluding Cigarettes