



GO MAVERICKS

1973 EASTLAND HIGH SCHOOL FOOTBALL SCHEDULE

Date	Opponent	Place	WE	THEY
Sept. 7	Haskell	There	12	31
Sept. 14	Ranger	HERE	15	0
Sept. 21	De Leon	There		
Sept. 28	Olney	There		
Oct. 12	Breckenridge	HERE		
Oct. 19	Coleman	HERE		
Oct. 26	Comanche	There		
Nov. 2	Cisco	HERE		
Nov. 9	Hamilton	There		
Nov. 16	Clyde	HERE		

HIGH SCHOOL B TEAM

Sept. 13	Clyde at Eastland	7:00
Sept. 20	DeLeon at Eastland	7:45
Sept. 27	Cisco at Eastland	7:30
Oct. 4	Ranger at Ranger	7:30
Oct. 18	Ranger at Eastland	7:30
Oct. 25	Comanche at Comanche	7:00
Nov. 1	Cisco at Cisco	7:30
Nov. 15	Clyde at Clyde	7:00

MAVERICK ROSTER

- 10 Terry Ensor
- 12 Gary Wheat
- 24 John Marshall
- 25 Rex Morgan
- 20 Charles Harvey
- 30 Tony Thomas
- 32 Tom Morren
- 80 Brent Parker
- 84 B.W. Robertson
- 75 David Baze
- 82 Billy Daniels
- 72 John Hart
- 70 Mark Parson
- 51 Bert Elliott
- 60 Jace Staggs
- 61 Isaac Orosco
- 50 Ralph Underwood
- 65 Doug Allmand
- 73 David McElvain
- 69 Clay Wheat

Mavericks VS Bearcats

Friday, 8 P.M. There

	7th and 8th	7th	8th
Sept. 13	Clyde at Clyde	5:30	6:45
Sept. 20	DeLeon at Eastland	5:30	6:30
Sept. 27	Cisco at Eastland	5:00	6:00
Oct. 4	Ranger at Ranger	5:00	6:00
Oct. 18	Ranger at Eastland	5:00	6:00
Oct. 25	Comanche at Eastland	5:30	6:45
Nov. 1	Cisco at Cisco	5:00	6:00
Nov. 15	Clyde at Eastland	5:30	6:45

1973 CARBON JR. HIGH FOOTBALL SCHEDULE

Date	Opponent	Time
Sept. 11	May at Carbon	6:30
Sept. 18	Sidney at Sidney	6:00
Sept. 25	May at May	6:30
Oct. 2	Gordon at Gordon	7:00
Oct. 9	Strawn at Carbon	7:00
Oct. 16	Open	
Oct. 23	Santo at Santo	7:00
Oct. 30	Moran at Carbon	7:00

1973 CARBON HIGH SCHOOL FOOTBALL

Date	Opponent	Time
Sept. 6	Mullin at Carbon	8:00
Sept. 14	Pottsville at Pottsville	8:00
Sept. 21	Star at Star	8:00
Sept. 28	Open	
Oct. 4	May at Carbon	7:30
Oct. 11	Cherokee at Carbon	7:30
Oct. 19	Santo at Santo	7:30
Oct. 25	Gordon at Carbon	7:30
Nov. 2	Gustine at Gustine	7:00
Nov. 8	Strawn at Strawn	7:00
Nov. 15	Sidney at Carbon	7:00

SCHOOL COLORS
Blue and White

SCHOOL MASCOT
Wolverine

COACH ROBBY STUTEVILLE

THIS PAGE IS SPONSORED BY THE FOLLOWING BOOSTERS WHO URGE YOU TO BACK THE SCHOOLS

1311 W. Main Comanche Co. Electric Co-Op 629 - 2088	Goodyear Service Store 315 E. Main 629 - 2662	Graham Trim Shop 708 W. Main 629 - 2266	200 E. Main J.R.B. Super Market 629 - 1667	Gilbert's Gulf Service 500 W. Main 629 - 8805	Foremost Dairies 410 W. Commerce 629 - 1701	Harelik's, Inc. 212 W. Main 629 - 1443
Eastland Medical & Surgical Clinic	Eastland Manor, Inc. 1405 W. Commerce 629 - 2686	Eastland County Farm Bureau Hwy. 80 East 629 - 1704	GO MAVERICKS!! TEXAS ELECTRIC SERVICE COMPANY F. N. SAYRE, Manager, Phone 629-2651 LIVE BETTER ELECTRICALLY	Eastland National Bank FDIC	Green Street Florist 200 N. Green 629 - 1101	Eastland Paint & Body Shop
Victor Cornelius Menus & Printing	City Garage 103 West White 629 - 1709	Bray's 111 S. Lamar 629 - 1789	Borden's Milk Distr. 611 W. Commerce 629 - 1100	Baird's TV & Appliances 105 W. Main 629 - 1334	Dairy Queen LIVE A LITTLE	B & W Clinic 400 W. Plummer 629 - 1744
Arrington Funeral Home 301 S. Lamar 629 - 2611	Wanda's Seven-Eleven 1006 W. Main 629 - 8897	Valley View Nursing Home 700 S. Ostrom 629 - 1779	Tharp Tire Co. 403 E. Main 629 - 2922	R.M. Sneed, Contractor Hwy. 80 East 629 - 1756	Quetta's Sportswear I - 20 Next to Ramada Inn 629 - 8030	Robertson's TV Sales & Service
Altman's Style Shop 109 W. Main 629 - 1150	Mangum Service Center	Kinnaird Insurance 207 W. Main 629 - 2511	Hood King Motor 100 E. Main 629 - 1786	Holland's Drive Inn Hwy. 80 West 629 - 2215	Eastland Telegram 110 W. Commerce 629 - 1707	A Fan

Cisco, Eastland, Ranger

SOUTHERN TV CABLE SYSTEM

Inviting You To Watch All Of The Games

NCAA-AFL-NFL

FARM NEWS

The City Recreation Hall will be the center of activity in Stephenville when some 500 stockholders, wives and guests will assemble for the 39th Annual Stockholder meeting September 22 according to W.M. Irwin, President of the Stephenville Production Credit

The principal speaker will be Mr. Erbin Crowell, Vice President of the Federal Intermediate Credit Bank of Houston. Prior to joining the credit bank in Houston, Mr. Crowell was manager of the Production Credit Association at Canadian, Texas.

The business session will be concluded with a catered barbecue dinner for all stockholders, their families and special guests. In an afternoon session, the board will meet for the purpose of electing officers for the coming year.

The Eastland County Senior Citizens Bazaar Committee has planned this year's annual affair for Oct. 18 - 20.

Mrs. Janet Thomas, County Extension Agent, said the bazaar will be held in the old Majestic Cafe Building on the south side of the courthouse square.

The Bazaar is a countywide project and the committee is striving to top last year's

record when 62 senior citizens of the county earned over \$794 from the sale of their handiwork.

Mrs. Thomas said persons 60 years of age, and older, may exhibit and sell their handmade articles.

In addition to the sale of their handiwork, other activities will include an antique car parade and recognition of the oldest man and woman exhibitor.

Committee members include Mmes Winfrey Pippen, Henry Fry, Sue Taylor, and Golda Lancaster of Cisco; D.D. Sandlin, Carbon; R.W. Gordon, Jewell Herweck, Ranger; Glenn Lyles of Eastland; and Janet Thomas and Arleen Hawkins of the Eastland County Extension Service.

THE GORDON SPOT

by DeMarquis Gordon

It's election time for the Soil and Water Conservation district director. Zone five, which includes land between Gorman, Cisco, Ranger and Desdemona, will elect a director to take Ed Harrison's place. Ed's term on the board expires next month.

The election will be held Thursday night, Oct. 4, in the Farm Bureau meeting room at Eastland. Ed has done a great job and we hate to see him leave this important job.

We are encouraged by the number of entries we have in the hay show. There were 34 bales of hay entered. Samples have been taken from each bale so that protein analysis can be made.

The hay show will be held on Tuesday morning, Sept. 25. A.C. Novosad of Texas A&M will classify the hay and conduct a discussion on characteristics of high quality hay and factors affecting hay quality. The meeting will be over in time for participants to attend the weekly livestock sale in Eastland. The hay show will be at the county livestock show barn north of Eastland.

Texas livestock producers will be faced with new regulations on brucellosis control following a statewide public hearing in Austin on October 1st.

The changes are being proposed by the Texas Animal Health Commission so that Texas will be able to move toward a "certified" brucellosis free status and thereby be able to comply with the standards of other states to which cattle are shipped.

The major changes in the brucellosis testing program are as follows:

1. Testing of all animals two years of age and over at local auction markets rather than just testing those that terminate at slaughter.
2. Maintaining cattle in groups until they are tested and found clean or are quarantined, with testing expense to be paid by the seller.
3. Herds found to have the disease will be tested until they have two negative tests, not to exceed 120 days apart.
4. Retesting must be done within 60 days.
5. Animals may move from ranch to ranch owned by the same individual within a county or similar certified area without testing.
6. Animals moving and changing ownership must be tested. Numerous other conditions and procedures are also

FARM BUREAU

The Eastland County Farm Bureau's Annual Convention will be held Monday night, Oct. 1, 1973, at 7:00 p.m. at the Elementary School Cafeteria, in Eastland.

A chili and stew supper with all the trimmings will be furnished, according to the president, Mr. Jack Cozart.

During the convention, new officers and directors will be elected by the membership. The nominating committee with Winford Fry as chairman, will offer a slate of 10 new directors, one from each community in the county. Everyone should remember that nominations from the floor will be in order. Mr. Cozart said.

This is also the important time of the year when each member has a voice in adopting our county resolutions and, as always, it is our objective to give every member an opportunity to help develop Farm Bureau Policies at the grass root level. This way, each member can help to decide the policies of our county, state, and national organization for the coming year. Mr. Cozart

specified in the proposed changes. To get all the details on the new brucellosis program, I encourage producers to come by the county Extension office to review a copy of the proposed regulations.

We also invite livestock producers to attend the public hearing in Austin on Oct. 1

stated.

All members are urged to attend and visitors are always welcome. Door prizes will be given.

ROOFING
Doyle Squires Contr. Olden
Tex. 653-2212 Call after
p.m. 12-29 TF.

RANGER DRIVE-IN THEATRE
Friday Saturday
Sunday
Sept. 21 - 22 - 23

When the man comes up with mob violence it's time to Gunn him down!

JIM BROWN
MARTIN LANDAU
"BLACK GUNN"

R RESTRICTED

Interstate's abc MAJESTIC \$25,120
DOWNTOWN EASTLAND
Features Fri 7:00 - 9:24
Features Sat - Sun 2:00 - 4:27 - 6:54 - 9:20

This is the one they're all talking about!

WALT DISNEY'S MARY POPPINS

JULIE ANDREWS
DICK VAN DYKE
DAVID TOMLINSON
GLYNIS JOHNS

5 STAR THEATRE

PUBLIC NOTICE

SUMMARY OF PROPOSED CONSTITUTIONAL AMENDMENTS

SPECIAL ELECTION NOVEMBER 6, 1973

NUMBER ONE ON THE BALLOT (S.J.R. 8)

Article III, Sections 5, 24 and 49a and Article VIII, Section 6 of the Texas Constitution are amended to:

Provide for regular annual sessions of the Legislature. The regular session in each odd-numbered year would be for a period not to exceed 180 days. The regular session in each even numbered year would be for a period not to exceed 60 days and would be limited to consideration of fiscal matters and any emergency matters submitted by the Governor. The 60 day session could be extended by the Governor for a period not to exceed 30 days.

Provide an annual salary for members of the Legislature not exceeding \$15,000 per year and a per diem not exceeding \$18 per day for each day of each regular session or special session.

Provide that no appropriation of money shall be made for a longer term than one year and direct the Comptroller to make annual estimates of anticipated revenue rather than biennial estimates.

The wording of the proposed amendment as it will appear on the ballot is as follows:

"The constitutional amendment to provide for annual regular sessions of the legislature; and to provide an annual salary of \$15,000 and per diem for the members of the legislature, effective in January, 1975."

NUMBER TWO ON THE BALLOT (H.J.R. 7)

Article XVI, Sections 50 and 51 of the Texas Constitution are amended to:

Include within the scope of homestead protection the real property of a single adult person which meets the other requirements of homestead property, and to provide that a family homestead may not be abandoned except with the consent of both spouses.

Presently a single adult person is not entitled to claim a homestead exemption and a married man can abandon a family homestead without the consent of his wife.

The wording of the proposed amendment as it will appear on the ballot is as follows:

"The constitutional amendment to include within the scope of homestead protection the real property of a single adult person which meets the other requirements of homestead property, and to provide that a family homestead may not be abandoned except with the consent of both spouses."

NUMBER THREE ON THE BALLOT (S.J.R. 13)

Article VIII, Sections 1-a and 1-b of the Texas Constitution are amended to:

Extend the \$3,000 ad valorem tax exemption to the residential homesteads of unmarried adults.

The wording of the proposed amendment as it will appear on the ballot is as follows:

"The constitutional amendment to extend the \$3,000 ad valorem tax exemption to the homesteads of unmarried adults."

NUMBER FOUR ON THE BALLOT (S.J.R. 11)

Article XVI, Section 59, of the Texas Constitution is amended by adding a new Subsection (e) which:

Provides that no law creating a conservation and reclamation district shall be passed unless a copy of the proposed law is delivered to the commissioner of each county and to the governing body of each incorporated city or town in whose jurisdiction said district or any part thereof is or will be located. Each such commissioner and governing body may file its written consent or opposition to the proposed law with the Governor, Lieutenant Governor and Speaker of the House of Representatives. Each special law creating such a district must comply with general laws then in effect relating to consent by political subdivisions to the creation of such districts.

The wording of the proposed amendment as it will appear on the ballot is as follows:

"The constitutional amendment establishing certain requirements relative to the enactment of laws creating certain conservation and reclamation districts."

NUMBER FIVE ON THE BALLOT (S.J.R. 12)

Article XI, Section 7 of the Texas Constitution is amended to:

Provide that all counties and cities bordering on the coast of the Gulf of Mexico are authorized to levy a tax to pay for bonds issued for the construction of sea walls and breakwaters upon a majority vote of the resident property tax-payers. Counties and cities are presently authorized to levy such taxes and this amendment only changes the required vote from a two-thirds majority to a simple majority.

The wording of the proposed amendment as it will appear on the ballot is as follows:

"The constitutional amendment authorizing counties and cities bordering on the Gulf of Mexico to issue bonds

NUMBER SIX ON THE BALLOT (S.J.R. 26)

Article V, Section 8 of the Texas Constitution is amended by adding a new paragraph which:

Provides that the district court, concurrently with the county court, shall have the general jurisdiction of a probate court and in a probate proceeding shall also have the jurisdiction otherwise conferred on it by law. It also provides that the legislature may increase, diminish, or eliminate the jurisdiction of the district court or county court in probate matters, may adopt rules governing the filing, distribution, or transfer of cases and proceedings as between the courts having jurisdiction of probate matters, and may provide that all appeals in probate matters shall be to the courts of civil appeals.

The wording of the proposed constitutional amendment as it will appear on the ballot is as follows:

"The constitutional amendment stating that the district court concurrently with the county court shall have the general jurisdiction of a probate court, and providing the jurisdiction thereof, and further providing that in any probate proceeding the district court shall also have jurisdiction otherwise conferred upon it by law, and further providing that the legislature may increase, diminish or eliminate the jurisdiction of the district court or county court in probate matters, and further providing that the legislature shall have power to adopt rules governing the filing, distribution and transfer of all such cases and proceedings as between district courts, county courts, and other courts having jurisdiction thereof, and further providing that the legislature may provide that all appeals in such matters shall be to the courts of (civil) appeals."

NUMBER SEVEN ON THE BALLOT (H.J.R. 6)

Article III, Section 49-b of the Texas Constitution is amended to:

Provide for an additional \$100 million in bonds or obligations of the State of Texas for the Veterans' Land Fund. This amendment increases the present \$400 million authorization to \$500 million;

Remove the present provision which permits buying of land only by those veterans who served between September 16, 1940 and the date of formal withdrawal of United States troops from the armed conflict in Viet Nam. This amendment would allow all veterans who serve after September 16, 1940 to buy land from the Veterans' Land Fund, provided they are otherwise qualified;

Provide that, in the event of the death of an eligible

Texas veteran after the veteran has filed with the Board an application and contract of sale to purchase through the Board the tract selected by him or her and before the purchase has been completed, then the surviving spouse may complete the transaction.

The wording of the proposed amendment as it will appear on the ballot is as follows:

"The constitutional amendment to provide for an additional \$100 million in bonds or obligations of the State of Texas for the Veterans' Land Fund."

NUMBER EIGHT ON THE BALLOT (S.J.R. 29)

Article XI, of the Texas Constitution is amended by adding a new Section 5(a) which:

Authorizes and requires incorporated cities, towns, and villages, regardless of population and notwithstanding the constitutional limitations on total tax rates, to levy such annual ad valorem taxes on the taxable property in the city, town or village as are necessary to pay the principal of and interest on, when due, the general obligations hereinafter issued by the city, town, or village. The legislature is empowered to limit by general or special law the total principal amount of general obligations which may be issued, but unless until the legislature acts to do so, the limitations established by statute with respect to the total principal amount of bonds which may be issued by independent school districts shall apply as the rate limitation on cities, towns, and villages.

The wording of the proposed constitutional amendment as it appears on the ballot is as follows:

"The constitutional amendment to authorize cities, towns, and villages to levy such ad valorem taxes as are sufficient to pay the principal of and interest on the general obligations hereafter issued subject to the restrictions provided by law."

NUMBER NINE ON THE BALLOT (S.J.R. 25)

Article VIII of the Texas Constitution is amended by adding a new Section 2C which:

Allows the Legislature, by general law, to exempt all real and personal property used by non-profit water supply corporations or cooperatives from all property taxes. The exemption would apply only to such property as is reasonably necessary to conduct the business of a non-profit water supply corporation or cooperative.

The wording of the proposed constitutional amendment as it will appear on the ballot is as follows:

"The constitutional amendment authorizing the legislature to exempt from property taxes certain property used by a non-profit water supply corporation or a non-profit water supply cooperative."

SALE ON NOW!

Sale will be Sept. 17 - 29. From 10 - 50 percent off on all items.

THE YOUNG AGE SHOP

"Everything You Need From Tots To Teens"

1-20 Main Ranger

For Professional Care in an Atmosphere of Family Living

Hickman Nursing Home

Offers You

- 24 hour nursing care supervised by a Registered Nurse
- Special diet management by an A.D.A. dietitian
- Full program of recreation and entertainment
- Private rooms

629-2624
411 West Moss Eastland, Texas

WE CARE FOR YOU... WE CARE ABOUT YOU

Fountains of DeLeon

For the Joy... of a Beautiful Complexion For Whatever Your Complexion

Non Surgical - Problem May Be "Look Younger as You Grow Older" Free - Private Consultations 301 Navarro Hwy., AK 161 Call DeLeon 192-4317, TULSA, OKLA.

Roofing
New & Repair All Buildings & Houses Estimates Made. Tri-Citys Roofing Call Nobel Squires 629-3270

Regal Theatre
Downtown Breckenridge FRI - SAT - SUN Open 6:45 p.m.

THEATRE OF BLOOD
United Artists PLUS "LAWMAN" Starring Burt Lancaster Present This Add and Save 50c on Adult Admission (e)

NOW OPEN

★★★ **Fontain, Blu** ★★★

Formerly The Brown Jug In Gorman

Special Every Thursday Night **CATFISH** Farm Raised All You Can Eat Family Style Hush Puppies, Cole Slaw, And All The Trimmings

Wednesday Nights **FRIED CHICKEN** Family Style

LUNCHES All The Time \$1.40 1 Meat, Two Vegetables Salad, Desert

MONDAY NITE **MEXICAN FOOD** Come Have Sunday Lunch

TUESDAY NIGHT **BAR-B-QUE**

Private Party Room On Special Request For Reservations. Call 817-734-5808

Managers **Jug And Vergie Dennis** Owner **Dub Ramsey**

Open 6 A.M. To 10 P.M. Except Fridays & Saturdays Till 12:00 Family Style Servings From 7-10

Vietnamese Visit

Team of five Vietnamese arrived in Temple on Wednesday, Sept. 12, to begin a

twelve day tour of various points in Texas.

The group is under the co-sponsorship of the Agricultural Development Bank in Saigon and the Farmers Home Administration, and were accompanied here by Elmer T. Foster, District Supervisor of Eastland; Charles Henderson, County Supervisor of Eastland; and Heber Stewart, all from the Farmers Home Ad-

ministration.

The purpose of their visit to Texas was to observe and evaluate the banking and agricultural programs in this area.

One of the Vietnamese related to Mr. Henderson that "Since the American advisors have been in our country, our land is more productive and consequently our people are better fed than ever before."

James Rutherford, President of First State Bank, was the

official guide, and incidentally a very gracious host, for the group on the tour of the bank. They spent more than the allotted time in the accounting department, where they were quite interested in the Microfilm equipment, especially the Recordak Machine.

While in Rising Star the men from Vietnam also visited the Pioneer Co-op and the Lakewood Recreation Center. Enroute from Temple they stopped in Comanche and

To Teach Course

Homeowners, farmers, and others are reminded of the "Wiring Short Course" to be held Sept. 24, 25, 26, and 27th at 7:00 p.m. in the Eastland High

Dublin and were scheduled to go to Austin, the Rio Grande Valley and Lubbock before returning to their homeland.

School Agriculture Building. Mr. Cleve Walkup, Farm Electrification Specialist with the Texas Education Agency and Texas A&M University, will conduct the short course.

Subjects to be covered in the short course are basic farm and home wiring, electrical safety and grounding, wire sizes and voltage drop, wiring techniques, motor protection, and practice wiring.

Further information may be obtained from Don Griffin by calling 629-1021 or 629-1386.

Thursday, September 20, 1973

Custom Built Homes

By H. & W. Development Co.

1201 W. Commerce

Eastland, Ph 629-1702

Fountains of DeLeon
For the Joy of a Beautiful Complexion For Whatever Your Complexion Problem May Be
Non-Surgical! Look Younger as You Grow Older!
100% Private Consultations
31 Navarro Hwy., A&M
Call DeLeon
P.O. Box 337 DeLeon, Texas

SAFEWAY COMPARE LOW EVERYDAY PRICES Plus SPECIALS!

Tuna Helper Betty Crocker. Fast & Easy! Safeway Special! Reg. Pkg. 49¢	Chunk Tuna Van Camp's. Light Meat Safeway Big Buy! 6.5-oz. Can 39¢
Cake Mixes Mrs. Wright's Layer Cake Safeway Big Buy! 18.5-oz. Pkg. 29¢	Tomato Catsup Highway. For Added Flavor! Safeway Big Buy! 14-oz. Bottle 22¢
Cottage Cheese Lucerne. Protein Rich! Safeway Special! Reg. Ctn. 33¢	Potato Chips Party Pride. Twin Pack Safeway Big Buy! 9.5-oz. Pkg. 49¢
Libby Corn Golden *Whole Kernel. 17-oz. Can *Cream Style 16.5-oz. Can Safeway Special! —Each 18¢	Salad Dressing Piedmont. Light Flavor! Safeway Big Buy! 32-oz. Jar 37¢

Safeway Frozen Food Favorites!

Ice Milk 49¢
Lucerne. Safeway Special! — 1/2-Gallon Ctn.

Bel-air Waffles 11¢ (5-oz. 6-Count Pkg.)
Lemonade 10¢ (8-oz. Can)

Compare These Safeway Low Prices!

Strawberries Sun Fresh. Sliced 10-oz. Ctn. 29¢	Corn-on-Cob Bird's Eye. Flavorful! 4-Ear 49¢
Orange Juice Scotch Treat. Concentrate 6-oz. Can 19¢	Cheese Pizza Bel-air. Favorite! 16-oz. Pkg. 71¢
Cream Pies Bel-air. Tasty! 14-oz. Pkg. 29¢	French Fries Scotch Treat. Regular Cut 32-oz. Bag 39¢
Apple Pie Bel-air. Ready to Bake! 24-oz. Pkg. 39¢	Fish Sticks Captains Choice. Pre-Cooked 8-oz. Pkg. 47¢
Popsicles Snack Treat! 6-Bar Pkg. 29¢	Meat Pies Spare Time 6-oz. Pkg. 16¢

Safeway Money-Saving Values!

Canned Pop Snowy Peak Safeway Big Buy! 12-oz. Can 8¢	Tomatoes Gardenside. For Stews! Safeway Big Buy! 10-oz. Can 15¢
Hot Chili or *Regular. With Beans. Town House. Safeway Big Buy! 15-oz. Can 37¢	Detergent Parade. Gets Cloths Clean! Safeway Big Buy! 49-oz. Box 49¢
Liquid Bleach White Magic. Disinfects! Big Buy! Gallon Plastic 37¢	Toothpaste Safeway Brand *Regular or *Mint — 7-oz. Tube 59¢

Shop and Save!

Aqua Net Hair Spray 13-oz. Aerosol 49¢	Deodorant Alberto Balsam. Anti-Perispirant 5-oz. Aerosol 99¢
Dry Look Men's Hair Spray 7-oz. Aerosol \$1.19	

LOWER PRICES? CONSISTENT HIGH STANDARDS OF QUALITY?

THAT'S THE WAY IT'S BEEN AT SAFEWAY SINCE 1967 WHEN WE INTRODUCED OUR EVERYDAY LOW PRICE MERCHANDISING PROGRAM... AND WITH THAT MANY YEARS OF EXPERIENCE, WE'VE GOTTEN EVEN BETTER

Keeping our customers' best interest in mind has been a Safeway tradition for many years. We know what our customers want — consistent low everyday prices backed with weekly specials plus dependable high standards of quality — like a broad selection of beef, trimmed properly with no excess fat or waste. We are not perfect, mind you, but we work at continual improvement and our track record proves that point. After all, we're people dealing with people and that's your PEOPLE-TO-PEOPLE STORE!

Bakery Low Prices!

Crushed Wheat Bread. Skylark. Special! — 16-oz. Loaf 36¢	Sugar Donuts Powdered Super Mrs. Wright's Pkg. 10-oz. 43¢
French Bread Skylark. Full Wrapped Loaf 16-oz. 41¢	English Muffins Mrs. Wright's Pkg. 12-oz. 39¢

Finest Quality Meats!

Boneless Roast \$1.25 — Lb.
*Chuck or *Shoulder. Compare Trim! USDA Choice Grade Heavy Beef

Beef Short Ribs USDA Choice Grade Heavy Beef — Lb. **69¢**
Boneless Steak Center Cut Chuck. USDA Choice Heavy Beef — Lb. **\$1.39**

Safeway Meats are Guaranteed to Please!

Sliced Bacon Slab. Rindless. Full of Flavor! (Safeway Bacon Pkg. \$1.29) — Lb. \$1.19	FRESH FRYERS USDA Inspected Grade 'A' Whole (Cut-up Regular — Lb. 63¢) — Lb. 55¢
Pure Pork Sausage Safeway. Medium or *Hot 1-Lb. Pkg. \$1.39	Fryer Thighs or *Drumsticks. From USDA Insp. Grade 'A' Fryers — Lb. 99¢
Beef Sausage Safeway. Tasty! 1-Lb. Roll 55¢	Split Breasts With Ribs. From USDA Insp. Grade 'A' Fryers — Lb. \$1.05
Boneless Ham *Half or *Nuggets. Safeway. Smoked — Lb. \$2.09	Canned Ham Safeway. Fully Cooked! 3-Lb. Can \$4.75
Armour Bacon MiraCure. Sliced 1-Lb. Pkg. \$1.31	Link Sausage Pork. Safeway 1-Lb. Pkg. 99¢
Rath Bacon Hickory Smoked. Sliced 1-Lb. Pkg. \$1.33	Neuhoff Smokies Smoked Sausage 12-oz. Pkg. \$1.19
Smorgas Pac Eckrich. Regular 1-Lb. Pkg. \$1.49	Link Sausage Pork. Oscar Mayer — Lb. \$1.59
Lean Ground Beef Fresh. Flavorful! — Lb. \$1.29	Stick Salami Safeway. By the Chunk — Lb. \$1.19
Fish Sticks Pre-Cooked. Large Size — Lb. 75¢	Sliced Bologna Safeway. *Reg. or *Thick 1-Lb. Pkg. \$1.05
Perch Fillets Raw. Fresh-Frozen — Lb. 89¢	Safeway Wieners Plump and Tender! 12-oz. Pkg. 79¢
Corn Dogs Easy to Prepare! 10-Ct. Pkg. \$1.49	Lunch Meat Safeway. Sliced *Pickle-Pimiento *Macaroni & Cheese *Spiced 6-oz. Pkg. 45¢

Garden Fresh Produce!

Tomatoes 29¢ — Lb.
Large Slicing Size!

Red Apples Red Delicious. Extra Fancy — Lb. **29¢**
Bartlett Pears New Crop. Washington — Lb. **29¢**

Crisp Carrots US #1 Quality 1-Lb. Bag **19¢**
Italian Prunes Northwest — Lb. **29¢**
Pitted Dates Waldorf. Rich Flavor! 10-oz. Pkg. **49¢**
Vertagreen Lawn & Garden. 10-5-5 Bag **\$2.79**

Russet Potatoes US #1A. For Baking! 5-lb. Bag **69¢**
Fresh Corn Large Full Ears. Each **5 for 49¢**
White Onions New Crop. Mild! — Lb. **19¢**
Texas Yams US #1. Texas' Finest! — Lb. **29¢**

Bananas Golden Rip! Top Quality! Delicious! Perfect For Lunchbox or Snacks! — Lb. **10¢**
Honeydew Melons California. Sweet! — Each **49¢**

Taste-Tempting Flavor!

Pork Chops \$1.09 — Lb.
Fresh. Delicious! Economical Family Pack!

Fresh Pork Roast Boston Butt. Semi-Boneless — Lb. **\$1.09**
Pork Spareribs Fresh. 1 1/2 to 3-Lb. Avg. — Lb. **\$1.29**

PORCELAIN FINE CHINA

DINNER PLATES 89¢ EACH with every \$2 purchase Regularly \$1.50

Funk & Wagnalls Young Students Encyclopedia Volume 1 **25¢** On Sale Now! Volume 4 **\$1.69** each

Prices Effective Thurs. Fri. Sat. Sept. 20, 21, 22 in EASTLAND No Sales to Dealers.

SAFEWAY

© Copyright 1960, Safeway Stores, Incorporated.

Young Homemakers Week Is Observed In Eastland

This week has been proclaimed Young Homemakers Week in Texas. Young Homemakers is an educational organization with active membership open to any woman, single or married between the ages of 18 and 35. Women over 35 become associate members with all privileges except voting and holding office. Anyone interested in joining is welcome to attend the next meeting October 9, which will be a tour of some selected Eastland homes. Next month the chapter will meet at 7:30 at the Eastland National Bank. The business meeting and refreshments will follow the house tour at the bank.

The chapter met Tuesday evening at the Homemaking Cottage at the Eastland High School for their first business meeting of the 73-74 year with President Julie Chaney presiding. She welcomed members and guests. This was followed by reciting the creed with the nine purposes of the organization: to develop skills, to gain information on new and improved methods of homemaking; to develop a deeper understanding of the home and its influence in the Community; to plan and carry out activities designed to improve our home and community; to provide wholesome social and recreational activities; to become better acquainted with the products and information of current consumer trends; to plan and carry out a program for recognizing and honoring local members and others for outstanding achievements; to support the Future Homemakers of America and other groups working for the improvement of homemaking; to maintain spiritual values in the home; and to encourage democracy in home and community life.

Suzanne Maynard Receives Degree

Suzanne Sneed Maynard received a Bachelor of Science degree in Elementary Education from Tarleton State University May 13, 1973.

She completed nine weeks of student teaching in the first grade at Central Elementary School at Stephenville. She was under the supervision of Mrs. Beulah May Madeley, public school teacher, and Dr. Kenneth Cypert, college supervisor.

While attending Tarleton she was named to the Distinguished List twice, and is a member of the National Education Association and the Texas State Teachers Association.

She is the daughter of Mr. and Mrs. R.M. Sneed of Eastland and is married to Howard Maynard, son of Mr. and Mrs. Truman Maynard also of Eastland.

Womens Class In New Colors

On Sept. 19, 7:30 p.m. the Friendship School, School Class of First Baptist Church, met in Fellowship hall at the church to install new officers for the coming year.

Mrs. Larene Crawford did the beautiful installing, making using as her theme "The Old Rugged Cross."

As each came forward she presented each with a pretty Bible marker she had made.

These were installed: Mrs. Dora Fambrough, Teacher; Mrs. Larene Crawford, assistant teacher; Mrs. Mary Hood, president; Mrs. Nina Hastings, vice president; Mrs. Ione Bounds, secretary; Mrs. Veta Poe, treasurer; Mrs. Julia Havens, reporter; and Mrs. Inez Cornelius, social leader.

Mrs. Mae Harbin, Mrs. Margaret Goodwin, Mrs. Myrtle Richardson, and Mrs. Bernice Cappock as our group leaders with the members assigned to each leader.

Mrs. Ruth Layton whom we all love and at one time was member of our class, but has other work assigned to her now was present. We had the following members present: Mrs. Frances Todd, Mrs. Stiles, Mrs. McGinnis, Mrs. Corrie Harlow.

Several of our class were ill and unable to attend. We wish Flatwood H.D. Club Has Meeting

The Flatwood H.D. Club met in the home of Mrs. Nina Hastings for their September meeting.

Mrs. Hastings served as president, as the president was absent.

She called the meeting to order and read scripture Heb. 11:6. The minutes were approved.

Roll call was answered with "A Project I'd Like for our Club to Have".

They discussed making cakes and having rummage sales to raise money for the club.

Ellen Horn gave the council report.

The program was "Food Stamps For You" and "Home Storage Shape Up" by Janet Thomas, H.D. Agent.

Funeral Sunday For James B. Coffey

James B. Coffey, 45, of 122 S. Dewberry St. in Midland died at an Odessa hospital Friday night after an illness of about a year and a half.

Funeral services were at 2:30 p.m. Sunday in Wilshire Park Baptist Church with the Rev. John Riggs, pastor; the Rev. D.M. Grayson, associate pastor, and Bill Bosse, associate pastor of First Baptist Church of Andrews, officiating.

Interment was in Resthaven Memorial Park under direction of Newnie W. Ellis Chapel.

Coffey was born Oct. 6, 1927, at Eastland County but moved to Lamesa at an early age and attended school here.

He was with Mack Trucking Co. at Lamesa before moving to Midland in 1965 and going to work for Dowell.

He fought in World War II and the Korean War and was a member of Lamesa Masonic Lodge.

Survivors include the widow; a son, Allen Coffey of Midland; a daughter, Mrs. Richard Madison of Irving; a brother, Weldon Coffey of Fort Worth; and four sisters, Mrs. David Bailey of Monahan, Mrs. Naomi Nail of Odessa, Mrs. Dorothy Goswick of Pyote and Mrs. G.L. Whitley of Eastland.

Pallbearers were William C. Roney, Thomas Jackson, Bruce Skaggs, Dwayne Patton, George Madison and Dub Sage.

Memoriams may be made to the Midland Heart Association.

Coffey was a deacon in the Wilshire Park Baptist Church.

Sharon Gail Norris Receives Masters

Sharon Gail Norris received the Master of Education Degree at Commencement Exercises August 17, 1973, at East Texas State University at Commerce, Texas.

She majored in Elementary Education.

Gail is teaching second grade in Dell City, Texas. Her husband, Robert, is an elementary school principal. They have three sons: Tab 10, Tim 7, and Ted 1 1/2.

Gail is the daughter of Mr. and Mrs. Jack Mace of Eastland and the daughter-in-law of Mr. and Mrs. E.E. Norris of Carbon.

Mr. and Mrs. Jack Mace attended the graduation exercises.

Visiting Mr. and Mrs. L.A. Scott last week were her brothers, Paul Adkins of Anchorage, Alaska; Ray Lee Adkins of Hobbs, New Mexico; and G.W. (Wimpy) Adkins of Dallas.

INSULATION



Smith's PLUMBING

A-1 ANSWERING SERVICE

629-1312

SOUND ADVICE

By Homer Scott

If you have a hearing problem, and don't wear an aid, at least listen to reason.

With a hearing aid, the only embarrassing moment (possibly) is the first time you meet someone. Without an aid, you (and that someone) are embarrassed every time there's conversation.

Your "problem" surfaces again and again. It's a constant source of embarrassment. By contrast, a hearing aid is really a blessing in disguise. It can take a heavy and uncomfortable burden off your social and family life.

We would like to tell you more about it. And we would because we believe that you'll be a much more attractive person with an aid than without.

If you hear sounds but can't always understand the words - a classic symptom of nerve deafness, you owe it to yourself and those most dear to you to come in for a free hearing test to see if we can help you. I will hold my regular monthly center at: El Morocco Motel, Friday, Sept. 21st, from 9:30 - 10:30 a.m.

Scott's Hearing Aid Center
790 Cypress
Abilene, Texas 79601
Tel. 677-8011.

UNFURNISHED APARTMENTS FOR RENT

Royal Oaks Apartments
1304 Royal Lane, Cisco
442-3232, 442-2738

SCHOOL Lunch Menu

THURSDAY, SEPT. 20
Beef & cheese pizza
Pinto beans
Buttered cabbage
Tossed salad
Corn bread
Banana pudding

FRIDAY, SEPT. 21
Hamburgers
Buttered corn
Potato chips
Jello

CARBON NEWS

Long Branch Baptist Church has announced their revival will begin Sept. 23 and go through Sept. 30. Pastor Rev. George Weeks will be doing the preaching. Services each night will begin at 8:00. The public is invited.

The children of Mrs. J.L. Black are hosting a birthday party for Mrs. Black honoring her 95th birthday, Sept. 23, at Valley View Lodge in Eastland. Everyone is invited.

The family asks that no presents be brought please - just your presence. Hosts are: J.E. Black of Brady, Mrs. Eunice Lasater, Mrs. Rayneal Baze and Mrs. T.G. Jackson of Eastland, Mrs. Henry Hines and Mrs. Truman Been of Carbon.

Mrs. Lillie Wragg of Breckenridge visited Mr. and Mrs. Robert Tucker last week.

Mrs. Truman Been attended

Mrs. Sallie Coldwell

Funeral services for Mrs. Sallie M. Coldwell, 90, of Fort Worth and formerly of Cisco, were held at 2 p.m. Tuesday (today) in the First Baptist Church in Cisco. The Rev. Jesse Cassle, pastor of the First Baptist Church of Bowie, officiated, assisted by the Rev. Russell Pogue, pastor of the First Baptist Church in Cisco. Burial was in the Corinth Cemetery in Eastland County under direction of Holly Rhyne Funeral Home.

Mrs. Coldwell passed away at 9:45 p.m. Sunday at the Hamilton Convalescent Center of Fort Worth.

She was born November 21, 1882, in Tennessee and married William Peyton Coldwell on December 23, 1904, in Eastland County. He died November 29, 1960. Mrs. Coldwell was a member of the Cisco First Baptist Church.

Survivors are a son, Charles H. of Dallas; three daughters, Mrs. Daisy Chastain of Fort Worth, Miss Francis Coldwell of Fort Worth, and Mrs. Mary Cravens of Popular Bluff, Mo.; two sisters, Mrs. Una Young of Cisco and Mrs. Fannie Frost of Eastland; seven grandchildren; and one great-grandchild.

the funeral of Mrs. J.C. Claborn of Cross Plains. Mrs. Claborn was the former Bernice McMillan of Carbon Community.

Mr. and Mrs. Mack Stubblefield visited Mr. and Mrs. Larry Stubblefield of College Station.

Mrs. Glenn Justice has been taken to Hendrick Memorial Hospital in Abilene where she will have surgery this week.

Truman Been underwent surgery in West Texas Medical Center in Abilene last Wednesday. He is improving nicely.

Mr. and Mrs. Sam Cross of Snyder visited Rev. and Mrs. Delbert Smith Sunday and attended morning services of the Baptist Church.

Mr. and Mrs. Brady Davis of Pampa spent the weekend with Mr. and Mrs. Delbert Hughes.

Misses Brenda Carlton and Debora Reese visited in the home of Mr. and Mrs. Kenneth Jackson during the weekend.

L.L. Staggs of Johnson City visited Mr. and Mrs. Truman Been on Monday.

Miss Beth Ussery of Texas

Thursday, September 20, 1973

A&M University was a weekend guest of Mr. and Mrs. W.E. Walker last weekend.

Miss Sherry Stubblefield and Doug Bryant visited Mr. and Mrs. Dwayne Clower and all attended the West Texas Fair Rodeo Saturday night.

Mr. and Mrs. J.B. Lavier of Abilene were Sunday afternoon visitors of Mr. and Mrs. Mike Morgan also J.M. Greenwood of Cross Plains was a visitor in the home.

NOW NOW NOW

MUCH TO CHOOSE FROM Sale Priced!

Check These Every-Day Low, Low, Low Central Drug Prices!

GLASSWARE & POTTERY Gifts For All Occasions	LEAD CRYSTAL
LOVING CARE \$1.59	SUDDEN BEAUTY 79¢ HAIR SPRAY
ALKA-SELTZER 99¢ <small>36 Count Full</small>	MYADEC VITAMINS \$5.75 <small>130 Count</small>
PEPTO BISMAL \$1.69 <small>16 oz.</small>	SILK & SILVA \$1.59 <small>12 oz.</small>
ANACIN APF \$1.69 <small>100 Count</small>	NICE & EASY \$1.69 <small>12 oz.</small>
LISTERINE \$1.99 <small>8 oz.</small>	MAALOX \$1.39 <small>12 oz.</small>

SHOP & SAVE

CENTRAL DRUG COMPANY
NORTH SIDE OF SQUARE
TELEPHONE 629-2881

BAKKER FUNERAL HOME



Dear friends,

At time of bereavement the family should promptly notify all companies in which insurance is carried to secure the proper claim forms. We can supply copies of the death certificate which must accompany these forms.

Even lapsed insurance policies should be examined for the possibility of extended coverage. All policies on the lives of the survivors should be reviewed to consider changes in beneficiary.

Respectfully,
Dale C. Bakker

TUNE UP

Install Points, Plugs And Condenser
(If Needed) Set Timing-Adjust Dwell-
Adjust Auto Choke Adjust Idle- Check Fluid Levels

\$9.50
Pus Parts

FRONT END ALIGNMENT

Adjust Camber-Casters-Toein Check Front Shocks Check For Worn Parts

\$9.50

WHEEL BALANCING

(Spin Balance) Each Wheel Plus Wts.

\$1.50

CHARGE AIR CONDITIONER SYSTEM

Check System For Leaks (Freon Extra)

\$3.50

These are our everyday low prices
Authorized State Inspection Station

Cadillac-Buick-Olds-Pont-GMC
Bruce Pipkin Motor Co.
314 W. Main St. 629-2636

Ford introduces the 74's.

The news is big, medium and small.

At your Ford Dealer's.



Mustang II Ghia

Ford Mustang II. A new class of small car: First Class.

Mustang II is 19 inches shorter than last year's Mustang... even a bit shorter than the original one. It's more than a new Mustang. It's a whole new class of small car: First Class. In every way. From its jewel-like exterior to its handsomely appointed interior, the new Mustang II gives you a luxurious level of standard equipment you probably never expected to find in a small car. Yet Mustang II still carries an economical small-car price. Mustang II comes in two different body styles, four different models. See them soon.



Gran Torino Brougham 2-Door Hardtop shown with optional deluxe bumper group.

1974 Ford Torino. The solid mid-size.

Torino's got a new young look this year. Excitingly restyled outside... exciting new features inside. And lots of solid car to go with them. A new young look, a smooth and steady ride. That's Torino '74.



Ford LTD Brougham 2-door Hardtop shown with optional deluxe wheel covers, white sidewall tires and deluxe bumper group.

1974 Ford LTD. The quiet full-size.

Quiet, luxurious, beautifully built: that's LTD for '74. A high level of craftsmanship wherever you look, from the fit of the doors, hood and trunk to the impressive list of LTD features. Steel belted radial tires. Automatic transmission. Power steering. Power brakes, and more. All standard on LTD for '74.

See all the 74's from Ford on September 21. The closer you look, the better we look.

Hood King Motor Co.

FORD
FORD DIVISION

Hwy 80 100 E. Main Eastland

Thursday,
September 20, 1973

Hospital Notes

Jane Throne
Gracie Hamilton
Ira Pence, Cisco
Dean Collins, Gorman
Lemuel Rushing, Strawn
Eliza Malone, Moran
Della Reynolds
Mackie Hailey, Cisco
Ethel Levans

Patients in Eastland Memorial Hospital Wednesday morning were:
Jesse Riggan,

Mary McCoy, Ranger
Pearl Williams, Cisco
Lottie Raney
Ellen Horn

FOR SALE: 1970 Datsun pickup, \$995 also 1967 Chevrolet LWB pickup, \$695. Phone 647-1346 in Ranger after 6 p.m. t-fnc

Geneva Sessum
Emmer Hill, Cisco
Adrian Swindle, Cisco
James Bralley, Cisco
Gladys Ricks, Cisco
Irene Cornelius
Lola Baughman, Moran
Viola Woolverton
Cynthia Dunn
Velma Verner
Flo Deutsch
Lillie Hendrix, Comanche
Levie Van Geem, Maryland
Lula Johnson, Gorman
Georgie Miller, R. Star
Anna Nash
Virgie Jarrett, Gorman
Anne Jesse
Ardella Hayes
Truman Been, Carbon
Randy Wharton, Abilene
Ovie Williamson
Gracie Koen
Anita Short
Anna Squiers
Millie Peel
Katherine Estes, Cisco
Amelia Renteria, Ranger
Georgianne Adams, Olden
Bertie Poe

Eva Dunlap
Lillie Collins
Lula Bell
Ethel Sharp
Nancy Workman

'Rapture' To Be Shown Sept. 24 In Stephenville

David Wilkerson Youth Crusades has released a dramatic new film depicting television news coverage of the return of Jesus Christ. The fifty minute full color feature dramatizes the chaos and confusion immediately following the evacuation of Jesus' people at the return of Christ to the earth.

Reverend David Wilkerson, executive producer, states: "The purpose of this film is to awaken the young and old alike to the reality and nearness of the rapture. This believable, low profile film has such an impact every viewer will have to decide what he must do about Christ's imminent return."

The "Rapture" is now being premiered in communities throughout the United States and Canada and is soon to be released in Europe.

The public is cordially invited to this special presentation scheduled to begin at 7:30 p.m. Monday, September 24, in the main auditorium of Tarleton State University located in Stephenville.

Admission is free. David Wilkerson, author of *The Cross and the Switchblade*, is to appear personally at 3:00 p.m. Sunday, October 28, in the main auditorium of Tarleton State University.

TEXAS PRESS ASSOCIATION Member 1973

FOR SALE: Beautiful, well-built, ideally located two bedroom family home in Eastland with central heating and air conditioning, area rugs and draperies. Attached garage and beautifully landscaped, good sized lot. Call 629-2442 for information and appointment to see. t-f

NEED CEMENT WORK? Call Kincheloe Concrete Co. Free Estimates 629-8092.

HILLSIDE APPTS. Under new management Attractive 1 bedroom & efficiencies \$66.50 per mo. & up. All utilities pd TV. Cable service. Ask about our weekly rates. Call 629-8097. (monthly)

Welcome home

Dine Out

The Charleston House

\$2.25
Buffets
Each Tuesday Alternating Entrees

Each Thursday Mexican Food

Plan Now To Visit The Charleston For

SUNDAY BUFFET

11 A.M. To 2 P.M.

Choice - 2 - Entrees 3 Vegetables
Salad Bar Beautifully Appointed
Dessert Table

\$2.50 1/2 Price Under 12

DAILY

LUNCHEON SPECIAL

\$1.85 To \$2.50

Depending On Entree

HOURS:
6 A.M. To 10 P.M. Sunday Thru Thursday
6 A.M. To Midnight Friday & Saturday
Swan Inn Open 4 P.M. To Midnight
SEE YOU AFTER THE GAME!

RAMADA INN

1-20 FM 570 Eastland, Texas
Larry Armstrong, MGR Ph. 629-2655

EXTRA CARE IN LIVESTOCK MERCHANDISING AT THE FORT WORTH STOCKYARDS GETS YOU TOP PRICES AND EXTRA PROFIT

1. Every WEDNESDAY at 10:30 "EARLY BIRD" CALF SALE - special handling of your calves in groups of 3 head or more
 2. SPECIAL Hereford - Angus & all Cross breeds Stocker & Feeder Show & Sale Sept. 27th.
 3. Every Monday thru Friday your STRONGEST HOG MARKET for all grades and weights
 4. Top Buyers know the value at Extra facilities and expert livestock handling.
- Financially Sound... Dependable Service
FORT WORTH STOCKYARDS
REGULAR AUCTIONS: 9 a.m. MON., TUES, WED., THUR
All Consignments of Livestock Automatically Registered For Boyd - Built Feeder to be Given Away September 27.

BROWNWOOD CATTLE AUCTION SPECIAL COW AND HEIFER SALE SATURDAY, SEPTEMBER 22 11:00 a.m.

Selling 5,100 head

CHART OF THE BREEDS BY NUMBER	
Angus Cows & Heifers	308
Hereford Cows & Springing Heifers	567
Charolais Cross Cows & Heifers	560
Brahma Cows & Heifers	137
Santa Gertrudis Cows & Heifers	315
Brangus Cows & Heifers	608
Black Bald Face Cows & Heifers	789
Braford Cows & Heifers	557
Cross Breed Cows & Heifers	940

Have 3 veterinarian firms testing cattle. All cattle will be bangs tested and pregnancy tested. For information or to confine good cattle call Brownwood Cattle Auction, Brownwood, Texas. Office 915-646-7591. Wayne May 915-646-8900.

NEED CEMENT WORK? Call Kincheloe Concrete Co. Free Estimates 629-8092.

HILLSIDE APPTS. Under new management Attractive 1 bedroom & efficiencies \$66.50 per mo. & up. All utilities pd TV. Cable service. Ask about our weekly rates. Call 629-8097. (monthly)

"The Golden Years Can Be Great Years"

You not only know yourself... at last you have time to BE yourself! Without all the rush and bustle of work and family responsibilities. You finally get the chance to live your own life the way you wish. Think of all the things you always wanted to do!

"I'm as Active and Interested as Ever..."

Retirement? It's like graduation... new beginnings, new challenges, new enthusiasms. I have a whole list of activities and hobbies that I want to pursue, things I never had time for before. Now I do!

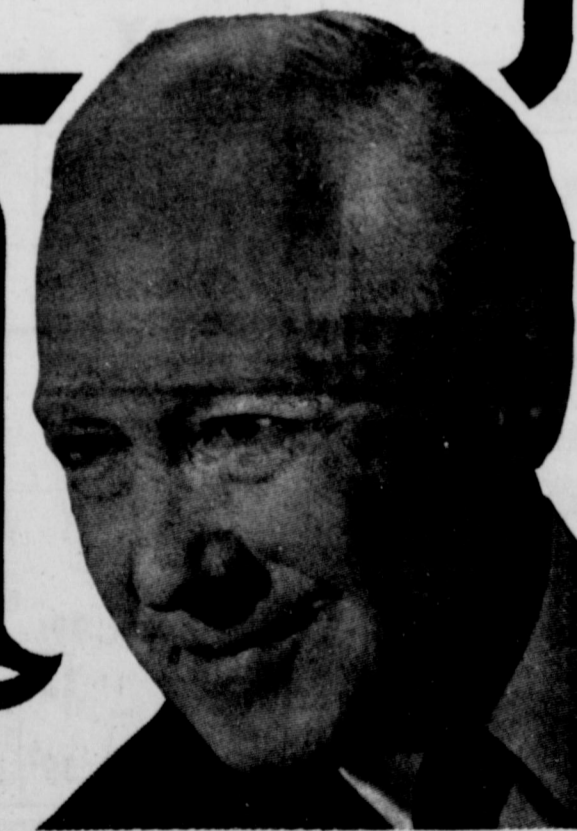

DOWN WITH DRUGGERY!

Golden years are precious. Use time for your enjoyment while we handle every day details like food preparation... balanced meals are served in a gracious atmosphere.

24-HR. NURSING CARE.

- ★ We Are Licensed By The State & Approved By The Department Of Welfare
- ★ Daily Activities For Everyone.

EASTLAND MANOR

1405 W. Commerce
629-2686
Gene Frost, Adm.

VALLEY VIEW LODGE

700 S. Ostrom
629-1779
Shirley Frost, Adm.

It Costs No More To Enjoy The Finest!!

BIRDSONG PEANUTS

A Division Of American Cold Storage Corporation

Gorman, Texas 76454

HEY, WE'VE GOT A NEW NAME!

All of our customers and close associates will remember us by the former name of GORMAN PEANUTS. Under the terms of our purchase of the properties, a change in name was necessary.

BIRDSONG PEANUTS, our new name, under the same management shall continue to serve you with the same courteous and efficient service as we did with the "old name".

We will continue to dedicate ourselves to constantly improving our services, such as, our very capable drying operations, providing a home for your peanuts, and last but not least, our very fine quality "STAR BRAND" Peanut Seed.

SAY IT AGAIN - - - - -!

BIRDSONG PEANUTS

A Division of American Cold Storage Corporation
P.O. Box 698 Phone 817-734-2266

Gorman, Texas 76454

TRIPLE BARREL SAVINGS FROM TRIPLE D DISCOUNT EASTLAND

79¢ ALBERTO BALSOM Shampoo Or Conditioner 3.5 oz. Your Choice 27¢



29¢ Party Time TUMBLERS 16 oz. 14¢



59¢ Brush Top SPOT REMOVER Leaves No Odor! 31¢



63¢ POLIDENT



119¢ HAND MIXER Surbeam 3-Speed



RINGS - RINGS! Values To \$3.97 \$1.47



New Shipment LADIES PURSES All New Fall Colors \$3.83 Each \$4.17



Family Of A.R. Skinner Get Together At Lake Leon

On Sunday, Sept. 16, the five sisters and two brothers, children of the late A.R. and Melissa Skinner, met at Lake Leon for a get-together.

The following attended: Nina Slayton of Tulsa, Okla.; Julia Walton of Carlton, Texas; Myrtle Ellis of Ralls; Ima Jordan of Eastland; Faye Drew and Husband of Midland; Roy Skinner and wife Oleta of Carbon; Ernest Skinner and wife Veta of Lubbock; Also Mrs. A.H. Skinner, wife of the late A.H. Skinner of Eastland, and Benny Skinner and family of Eastland.

All seemed to enjoy it very much.

Zeta Pi Chapter Has A Variety Of Activities

The Zeta Pi chapter of Beta Sigma Phi has started the 1973-74 year with a variety of activities.

On Sunday, Aug. 26, the sorority held its annual Beginning Day Tea and program in the Eastland Community Room with Mrs. H.D. Alsop and Mrs. Richard Wilhelm as hostesses. Mrs.

Wilhelm, president, presided over the event.

Past presidents for the last five years were special guests at the tea. Each was presented a yellow rose bud as a memento of her service to the organization.

Those honored were Mrs. Wade Freeman, 1969-70; Mrs. Don Joiner, 1970-71; Mrs. H.D. Alsop, 1971-72; Mrs. Don Brumbelow of DeLeon, 1972; and Mrs. Kenneth Payne, 1973. Chapter sponsor, Marene Johnson Johnson, was also recognized for her guidance and help to members.

Programs, activities, and projects for the year were discussed in a short business meeting.

Refreshments of finger sandwiches, relishes, cake, and punch were served to Mmes. Freeman, Joiner, Brumbelow, Payne, Johnson, Robert Mangum, David Mohon, and Mel Sandler by the hostesses.

The first regular meeting of the organization was held Monday, Sept. 10, in the Eastland Community Room with Mrs. C.R. Kinser as hostess. Mrs. Richard Wilhelm presided.

Members reviewed a report on their 1972-73 yearbook prepared by the International Office in Kansas City,

Playground Equipment To Be Painted

The Zeta Pi chapter of Beta Sigma Phi has recently begun repainting playground equipment at Eastland Elementary School. This project was originally begun by the sorority in 1971. A few

Missouri; discussed completing the painting of playground equipment at Eastland Elementary School, and voted to let the members at large on the Eastland Memorial Hospital Board vote by proxy for the sorority.

In other business, members voted to donate the remaining prizes from the Centennial Bingo to the Parent-Teacher Organization for use at the annual Halloween Carnival, planned a float for the Peanut Bowl Parade, and planned a September social.

Mrs. Robert Mangum was in charge of the program and she presented a discussion of "Happiness". She gave personal definitions of "Happiness" and examples of this emotion as displayed in magazine pictures.

Refreshments of salad, crackers, Congo squares, and punch were served to Mmes. Wilhelm, Mangum, H.D. Alsop, David Mohon, Kenneth Payne and Mel Sandler by the hostesses.

finishing touches on the equipment remain to be done and will be completed in the near future.

Also, the chapter's entry in the 14th annual Peanut Bowl parade was awarded second place. It featured a Hawaiian luau theme to honor "Little Miss Eastland" Jodi Coan, daughter of Mr. and Mrs. David Coan.

Children of sorority members also riding on the float were Shawn Alsop, son of Mr. and Mrs. H.D. Alsop; Michael Mohon, son of Mr. and Mrs. David Mohon; Sheri Mangum, daughter of Mr. and Mrs. Robert Mangum; and Scott Payne, son of Mr. and Mrs. Kenneth Payne.

Members of Zeta Pi sorority for 1973-74 are Mmes. H.D. Alsop, C.R. Kinser, Robert Mangum, David Mohon, Kenneth Payne, Mel Sandler, Russell Walker, and Richard Wilhelm, president.

Sunday guests of Mrs. Ima Jordan were Mr. and Mrs. T.P. Drew of Midland, Mrs. Myrtle Ellis of Ralls, Mrs. Zula Walton of Carlton, Mrs. Nina Slaten of Tulsa, Okla.; Mr. and Mrs. Ernest Skinner of Lubbock, Mr. and Mrs. Roy Skinner of Carbon, Mr. and Mrs. Bennie Skinner and Mrs. Pauline Skinner of Eastland.

Mr. and Mrs. Neal Samuels of Fort Worth spent the weekend with Mr. and Mrs. C.A. Timmons.

Miss Bess Thurman visited her sister Mrs. Billie Hamner during the weekend.

Mrs. H.H. Hardeman has returned to her home here after an extended visit with her daughters and families Mr. and Mrs. Wilson Watson of Houston and Mr. and Mrs. Buck Swope of Killeen.

Gene Trout of Mexia is spending this week with his parents Mr. and Mrs. L.F. Trout.

Thursday, September 20, 1973

Mrs. A.H. Lockhart and Mrs. C.P. Hastings attended the funeral of Mrs. Lockhart's niece Mrs. J.C. Claborn of Cross Plains Friday afternoon.

Mr. and Mrs. Edgar Altom visited their daughter and family Mr. and Mrs. Donald Tow of Temple part of last week.

Custom Painting
Brush Or Spray, Paper Hanging
Ceiling Acoustical Antiquing

Bonded & Guaranteed Work Local References
17- Years Experience
COLLINS
Paint & Decorating
629-2897 - 600 E. Smith

MFA INSURANCE COMPANIES
1817 WEST BROADWAY
COLUMBIA, MISSOURI 65201



September 5, 1973

Dear Agent:

RE: A New Property Insurance Rate Reduction

We are happy to announce that a substantial property rate deviation has been approved effective October 1, 1973, for both new and renewal business.

The new rate for Standard Dwelling and Farm Fire and Extended Coverage, Homeowners, Farm and Ranchowners, will reflect a 15% deviation from rates established by the Texas Board of Insurance.

The new rate for most all Commercial Fire and Allied lines will reflect a 20% deviation from rates established by the Texas Board of Insurance.

This is a substantial rate reduction, particularly in the Standard Fire, Extended Coverage, and Commercial lines where we had previously been selling at the established standard rates.

Bill
Wm. H. Conboy
14/5/7
cc: John Lenox
cc: Texas State Sales Manager
cc: Texas District Sales Managers

CALL
Richard Rossander, MFA
629-2563
for details

Custom Carpets Sales & Service
Steamlines Carpet Cleaning
Quality Carpets
--Free Estimate--

Jim Pate 893-5534
CLYDE James Tucker 893-5488

Love is ...

... saying it all with a kiss and red roses.

POE FLORAL PH. 629-1711 EASTLAND

Dignity . . . Consolation . . . Concern

Trust Our Experience
Our reputation is based on competence and caring. Every detail is taken care of.

Arrington Funeral Home
Ph. 629-2611 -- Eastland
Friendly Personalized Service

HEATING

SMITH'S PLUMBING

FERTI-LOAMS SECTICIDE 75 cents
POE FLORAL 629-1711

DEL MONTE SUPER SAVE MARKETS

FRUIT COCKTAIL 3 17-Oz. Cans \$1.00	TOMATO SAUCE 8 8-Oz. Cans \$1.00
DEL MONTE TOMATO JUICE 3 48-Oz. Cans \$1.00	KRAFT'S ASS'D. FLAVORS BBQ SAUCE 18-Oz. Btl. 39¢
WHITE SWAN EVAP. MILK 5 13-Oz. Cans \$1.00	SAMMY'S CRISP 'N LITE POTATO CHIPS 10-Oz. Pkg. 49¢
Borden's BUTTERMILK 1/2 Gal 59¢	WHITE SWAN COLA or CANNED DRINKS 6 12-Oz. Cans 59¢
GOLD MEDAL FLOUR 5-Lb. Bag 49¢	LIPTON'S 100% PURE INSTANT TEA 2-Oz. Jar 89¢
DELIVERANT IVORY LIQUID 22-Oz. Plastic 49¢	SANITARY NAPKINS KOTEX 12-Ct. Box 49¢
WANCAMP'S TUNA 43¢	WISK LIQUID 30-Oz. FRASH CAN 79¢
GOLDEN NIP ORANGE JUICE 12-Oz. Can 39¢	HEFTY LINERS 10-Ct. Pkg. 69¢
GREEN GIANT CORN ON THE COB 4 Ct. Pkg. 59¢	ARMOUR'S POTTED MEAT 3-Oz. Can 19¢
8 1/2 SLICED STRAWBERRIES 10-Oz. Pkg. 29¢	DOG ASST'D. VARIETIES AFO FOOD 3 300 Cans \$1.00
BETTY CRACKER HAMBURGER HELPERS 59¢	WHITE SWAN Cream Style or Whole Kernel GOLDEN CORN SLICED CARROTS SPINACH 5 303 Cans \$1.00
RAWA STRAWBERRY PRESERVES 18-Oz. Jar 65¢	LIBBY'S GREEN BEANS TOMATOES SWEET PEAS 4 Cans \$1.00
PROMISE MARGARINE 1-Lb. Cn. 59¢	US #1 YAMS Pound 19¢
DETERGENT TIDE 3 1/2 Qt. \$1.25	MED. YELLOW ONIONS 10¢
DETERGENT IVORY LIQUID 22-Oz. Plastic 49¢	VINE RIPE TOMATOES Pound 29¢
SMO. SAUSAGE 12-Oz. Pkg. 99¢	RUSSET POTATOES 10-Lb. Bag 99¢
USDA FRESH GRADE 'A' WHOLE Bologna 99¢	
CHEESE 10-Oz. Pkg. \$1.09	
CHECKERBOARD FARMS 20-Oz. GAME HENS 1.09	
DEL MONTE PEAS & CARROTS 10-Oz. Cn. 29¢	
SAMMY'S PRIDE BACON 12-Oz. Pkg. 89¢	
FRYERS 59¢	
TOOTH PASTE 5-Oz. PEPASODENT 49¢	
ORAL ANTI-SEPTIC 20-Oz. LISTERINE \$1.25	
ACNE SCRUB LOTION 4-Oz. LISTERINE \$1.19	
TOOTH PASTE 5-Oz. PEPASODENT 49¢	
COUGH SYRUP 4-Oz. CHERACOL D \$1.49 Value 99¢	
CONTACT 3-Oz. NASAL MIST \$1.39 Value 89¢	
40 TABLETS EFFERDENT \$1.19	
ADONEX 13-Oz. HAIR SPRAY \$1.39	

Health & Beauty Aids

SUPER SAVE
629-1191 400 S. SEAMAN
G.A. WHITE, Manager

We Give Gold Bond Stamps
Double Stamps
Every Wednesday With
\$2.50 Purchase or more
Excluding Cigarettes

1974 Chevrolet A better-than-ever way.

When the wheel belongs to you, the road goes anywhere you say. And it's so much better with a '74 Chevrolet.

Caprice Classic. Introducing an elegant motor car, just asking to be enjoyed. Outside: an imposing new grille, and on the Coupe, a distinctive new roof line. Inside: peace, quiet and convenience. With standard power steering to do most of the turning, standard power front disc brakes to do most of the stopping, and a standard Turbo Hydra-matic transmission to do the shifting. If you want the luxury and comfort of a car that leaves little else for you to do but enjoy the ride, you don't have to look beyond the '74 Caprice Classic. However, the freedom of the open road begins with the freedom of choice:



Vega GT. This year's version of last year's Motor Trend Economy Car of the Year. (And Car and Driver Readers' Choice as Best Economy Sedan for the last three years.) With a reshaped nose, bigger bumpers, nicer carpeting, new stripes and new colors. Plus more good things to make it better. See what it's like to drive a winner.



Malibu Classic. A luxury Chevelle, new this year. With full foam seats. A fold-down front armrest. Wood-grained vinyl accents. Elegant inner door panels. Extremely tasteful upholstery and cut-pile nylon carpeting.

That's just inside. The exterior is just as classic, in character and in detail, as the interior. Yet, it remains mid-size. And, it remains all Chevelle. With Chevelle handling and at a Chevelle price. Now that you've looked, come and see the new Malibu Classic--and all the 1974 Chevelles. The ones shown here, plus Impala, Monte Carlo, Nova, Corvette, pickups, vans and all our new cars and trucks.

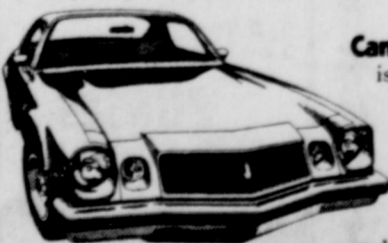

Camaro. The way it looks is the way it goes. Quick, sleek and nimble. With a low, wide stance, responsive steering. And comfort that's rare in a car that handles so well. Plus classic new styling, and plushness from the cut-pile carpeting up.



At your Chevrolet dealer's Sept. 20

Building a better way to see the U.S.A.