

TRIPLE BARREL SAVINGS FROM TRIPLE D DISCOUNT EASTLAND

BABY MAGIC LOTION
16 oz.
\$1.27



CLEAR EYES
Soothing-Moisturizing eye drops -Sterile
83¢



RIL-SWEET
Liquid Artificial Sweetener
No Calories
39¢



FDS
Feminine Hygiene Deodorant Spray Powder
77¢



Johnson's BABY SHAMPOO
12 1/2 Oz.
\$1.23



WASH CLOTHS
Assorted Colors
Only 12¢ Each



County Hay Show September 25

Hay producers in Eastland County are encouraged to enter a sample of hay in the Eastland County Hay Show. The Hay Show is being planned by the Eastland County Rural Development Committee.

They emphasize that it will cost the producer only one bale of hay and in return he will get a protein analysis of his hay and will find out how it classifies in terms of quality. This will help the stockman know how much protein supplement will be needed with his hay feeding this winter.

A producer must enter his hay by September 10th. He can leave it at any one of the sponsoring agri-business stores in the county. These stores are: Tex Farm, Inc., Jobe Implement Co., and Brown's Feed Store in Gorman; Squiers Farm Store, Perkins Implement Co., C&D Feed Store and Eastland Grain and Seed in Eastland; Clyde Johnson Store in Desdemona; Ratliff Feed and Seed in Carbon; Winfrey Feed and Peanut Plant, Jones Feed and Seed, and Shults Implement Co. in Rising Star; Thornton's Feed Mill and Farm and Ranch Supply in Cisco.

Any grower may enter one

From The Living Bible
So Eliphaz the Temanite, and Bildad the Shuhite, and Zophar the Naamathite did as the Lord commanded them, and the Lord accepted Job's prayer on their behalf. Then, when Job prayed for his friends, the Lord restored his wealth and happiness! In fact, the Lord gave him twice as much as before! Then all of his brothers, sisters, and former friends arrived and feasted with him in his home, consoling him for all his sorrow, and comforting him because of all the trials the Lord had brought upon him. And each of them brought him a gift of money.

Job 42:9-11
Religious Heritage of America

bale in each class. The classes include coastal Bermuda grass, Love grass, Sudan and Sudan hybrids, Johnson grass, oat hay, and Alfalfa. If a producer has hay that does not fit into these classes he is encouraged to enter it and a new class will be set up.

The hay show will be held at the Eastland County Livestock Show Barn, A.C. Novosad, Extension Pasture Specialist will classify the hay and award ribbons for hay that scores over

50 points. On the day of the hay show Novosad will discuss hay quality and ways of improving hay quality.

The entry deadline was set for September 10 so there will be time to get protein analysis made before the hay show.

The Rural Development Committee is composed of De Gordon, County Agent; Lynn Gibson, Soil Conservationist; Charlie Henderson, FHA Supervisor; and David Martin ASCS Director.

Laugh-A-Day

Two politicians of opposing parties were discussing their strategy.

The Democrat says, "I'm for promoting. For example, whenever I take a cab, I give the cabbie a large tip and say, "Vote Democratic."

The Republican says, "My approach is similar. Whenever I take a cab, I don't give any tip at all, and I leave him with: "Don't forget to vote Democratic."

NOW OPEN

★ ★ ★ **Fontain, Blu** ★ ★ ★

Formerly The Brown Jug In Gorman



Special Every Thursday Night CATFISH Farm Raised

All You Can Eat Family Style

Hush Puppies, Cole Slaw, And All The Trimmings

Wednesday Nights FRIED CHICKEN
Family Style

LUNCHES
All The Time \$1.40
1 Meat, Two Vegetables
Salad, Desert

MONDAY NITE MEXICAN FOOD

TUESDAY NIGHT BAR-B-QUE

Come Have Sunday Lunch

Private Party Room On Special Request For Reservations Call 817-734-5808

Managers
Jug And Vergie Dennis ★ **Owner**
Dub Ramsey

Open 6 A.M. To 10 P.M. Except Fridays & Saturdays Till 12:00 Family Style Servings From 7-10

Welcome home

Dine Out

The Charleston House

THANK YOU For your patronage & Patience During Our Opening Month.

WE NOW Feel That We Can Offer You, Your Friends And Family A Nice Dining Out Experience.

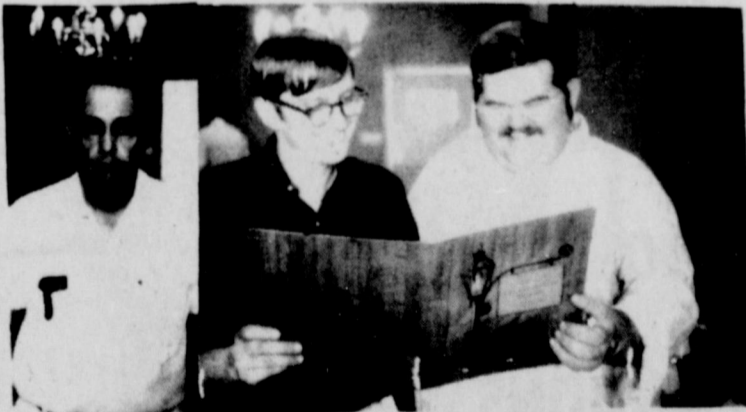

May We Introduce Our Staff:
Larry Farrow, Kitchen Mgr. (Formerly Of Cunninghams)
Ray Dunn
Mike Robinson
Boone Yarborough

Plan Now To Visit The Charleston For

SUNDAY BUFFET

11 A.M. To 2 P.M.

Choice - 2 - Entrees 3 Vegetables

Salad Bar Beautifully Appointed Dessert Table

\$2.25 1/2 Price Under 12

RAMADA INN

1-20 FM 570 Eastland, Texas
Larry Armstrong, MGR Ph. 629-2655

P.S. Let Us Help You Plan That Special Business Meet, Wedding Reception, Anniversary & Other Special Occasion. Our Staff Is Skilled In Assistancess

JRB SEPTEMBER WEEKEND SHOPPER-STOPPERS

Prices Good Thurs -Fri-Saturday

At JRB In Cisco, Eastland, Ranger

DOUBLE STAMPS SAT.

With Purchase Of \$2.50 Or More!

CRISCO
99¢

Limit 1 With \$5 Purchase

Kraft
Chef's Surprise
DINNERS
59¢

JRB Medium
EGGS
75¢ Doz.

PUREX BLEACH
1/2 Gal 27¢

BIG DIP
1/2 gal. 59¢

LIPTONS TEA
1/4 lb. Box 39¢

Whole USDA
FRYERS
lb. 59¢

LETTUCE
Head 29¢

We Have Plenty Of USDA Inspected Grade A & Choice

BEEF

CARROTS

Armour
FRANKS
12 oz. Pkg. 99¢

1 lb. Colo 19¢

Hospital Notes

Patients in Ranger General Hospital Wednesday morning were:

Gayle Taliferro
Bessie Alderson
Rosa Miller
Oliver Canet
Betty Lewis
Rose Mae West
H.S. Packwood
Leota Bradford
Mary Gibbons
Judy Bills
Tom Blair
Gerald Ingle
Clara Pitcock
Naomi Polk
Lucille Hagar
Ethel Sharp
Nancy Pontremole
Susie Vinson
Alice Stephenson
Baby Boy Stephenson
Cornelia Brown
Patients in Eastland Memorial Hospital Wednesday morning were:

Mary McCoy, Ranger
Pearl Williams, Cisco
Roxie Theous

Idona Carr
Paul Bullock, Midland
Nick Gray, Cisco
Tony Thomas, Olden
Fred Burfiend, Stephenville
Helen Plew
Della Reynolds
Maggie Pirtle, Gorman
Rilla DeFord
Geneva Sessum
Eliza Malone, Moran
J.C. Thomason, Cisco
Adrian Swindle, Cisco
Joe Garrett, Gorman
Gail Swift
Fronia Blackwell, Richardson
Johnnie Baze, Gorman
Thelma Verner
Gladys Matthews, Moran
Sallie Postert, Cisco
Martha Gray, Cisco
Sudie Grozier, Cisco
Barbara Prince, Abilene
Cloise Clinton, C. Plains
J.M. Coplen
Norma Coop
Pauline Hill, R. Star
Fred Crawford
Hugh Mahaffey
Daisy Motley, Ranger
Anita Short
Anna Squiers
Nelda Lee, Cisco
Edna Mae Gattis
Linda Crowder

Travel Service Representative
HELEN CRAWFORD
502 Ave. D 442-2265
Cruises - Tours - Reservations

Lynna Lobstein, Breckenridge
Jan Willingham
Peggy Lacky
Lee Ola Barbee
Baby Boy Lobstein, Breckenridge

ACC To Host Bible Lectureship

"Discipleship" will be the theme for the 56th annual Bible Lectureship at Abilene Christian College, February 17 - 20, 1974.
The 1974 Lectureship will open on Sunday, Feb. 17, with

lectures at 3 p.m. and 7 p.m. Lectures will also be presented Monday through Wednesday, February 18 - 20, at 9:45 a.m. and 7 p.m. in Moody Coliseum on the ACC campus.

For Professional Care in an Atmosphere of Family Living **Hickman Nursing Home**

Offers You

- 24 hour nursing care supervised by a Registered Nurse
- Special diet management by an A.D.A. dietitian
- Full program of recreation and entertainment
- Private rooms



629-2624

411 West Moss
Eastland, Texas

WE CARE FOR YOU... WE CARE ABOUT YOU

FUQUA HOMES INC.

Fuqua Homes Inc. Is Now Hiring
In All Dept.

6 Paid Holidays
1 Weeks Paid Vacation After 1 Full Year With Co.

Group Hospital, Surgical, & Life Program. Production Bonus Plan

Hours 7 A.M. To 5:30 P.M.

Mon. Thru Thurs.

Apply In Person

FUQUA HOMES INC.

Hwy 69 N. Eastland, Texas
Equal Opportunity Employee

THE SAVINGS ARE ON US DURING OUR GRAND OPENING SALE

FRIDAY, SEPT. 7 & SATURDAY, SEPT. 8

FALL FABRIC PREVIEW

HERE! BEAUTIFUL FABRICS FOR FALL SEWING.

10% Off
All Material
Friday & Saturday

Price On **1/2** One Selection Thread

1 Table Double Knits
\$2.98 Yd.

10% Off ALL NOTIONS

See The New
Bernina Sewing Machine

FREE GIFTS

From Rita's
• Gift Certificates
• 300 Purse Sewing Kits

From Quetta's
• Jewelry
• Pant Suits

Closed Labor Day
Register Tuesday Thru Saturday
Drawings Saturday 4 P.M.
Do Not Have To Be Present To Win:

SEE OUR NEW
P.B.J.
Junior Line
AND OUR FALL
& HOLIDAY
FASHIONS
ARRIVING DAILY

PLAIDS..

master charge

20% Off ON ALL JACK WINTER FASHIONS

RITA'S FASHION FABRIC
629-8070

QUETTA'S SPORTSWEAR BOUTIQUE
NEXT TO RAMADA INN
629-8030



GO MAVERICKS

1973 EASTLAND HIGH SCHOOL FOOTBALL SCHEDULE

Date	Opponent	Place	WE	THEY
Sept. 7	Haskell	There	<input type="checkbox"/>	<input type="checkbox"/>
Sept. 14	Ranger	HERE	<input type="checkbox"/>	<input type="checkbox"/>
Sept. 21	De Leon	There	<input type="checkbox"/>	<input type="checkbox"/>
Sept. 28	Olney	There	<input type="checkbox"/>	<input type="checkbox"/>
Oct. 12	Breckenridge	HERE	<input type="checkbox"/>	<input type="checkbox"/>
Oct. 19	Coleman	HERE	<input type="checkbox"/>	<input type="checkbox"/>
Oct. 26	Comanche	There	<input type="checkbox"/>	<input type="checkbox"/>
Nov. 2	Cisco	HERE	<input type="checkbox"/>	<input type="checkbox"/>
Nov. 9	Hamilton	There	<input type="checkbox"/>	<input type="checkbox"/>
Nov. 16	Clyde	HERE	<input type="checkbox"/>	<input type="checkbox"/>

HIGH SCHOOL B TEAM

Sept. 13	Clyde at Eastland	7:00
Sept. 20	DeLeon at Eastland	7:45
Sept. 27	Cisco at Eastland	7:30
Oct. 4	Ranger at Ranger	7:30
Oct. 18	Ranger at Eastland	7:30
Oct. 25	Comanche at Comanche	7:00
Nov. 1	Cisco at Cisco	7:30
Nov. 15	Clyde at Clyde	7:00

	7th and 8th	7th	8th
Sept. 13	Clyde at Clyde	5:30	6:45
Sept. 20	DeLeon at Eastland	5:30	6:30
Sept. 27	Cisco at Eastland	5:00	6:00
Oct. 4	Ranger at Ranger	5:00	6:00
Oct. 18	Ranger at Eastland	5:00	6:00
Oct. 25	Comanche at Eastland	5:30	6:45
Nov. 1	Cisco at Cisco	5:00	6:00
Nov. 15	Clyde at Eastland	5:30	6:45

1973 CARBON HIGH SCHOOL FOOTBALL

Date	Opponent	Time
Sept. 6	Mullin at Carbon	8:00
Sept. 14	Pottsville at Pottsville	8:00
Sept. 21	Star at Star	8:00
Sept. 28	Open	
Oct. 4	May at Carbon	7:30
Oct. 11	Cherokee at Carbon	7:30
Oct. 19	Santo at Santo	7:30
Oct. 25	Gordon at Carbon	7:30
Nov. 2	Gustine at Gustine	7:00
Nov. 8	Strawn at Strawn	7:00
Nov. 15	Sidney at Carbon	7:00

SCHOOL COLORS
Blue and White

SCHOOL MASCOT
Wolverine

COACH ROBBY STUTEVILLE

Mavericks
VS
Indians



Friday, 8 P.M. At Haskell

1973 CARBON JR. HIGH FOOTBALL SCHEDULE

Date	Opponent	Time
Sept. 11	May at Carbon	6:30
Sept. 18	Sidney at Sidney	6:00
Sept. 25	May at May	6:30
Oct. 2	Gordon at Gordon	7:00
Oct. 9	Strawn at Carbon	7:00
Oct. 16	Open	
Oct. 23	Santo at Santo	7:00
Oct. 30	Moran at Carbon	7:00

THIS PAGE IS SPONSORED BY THE FOLLOWING BOOSTERS WHO URGE YOU TO BACK THE SCHOOLS

Comanche Co. Electric Co-Op	Goodyear Service Store	Graham Trim Shop	J.R.B. Super Market	Gilbert's Gulf Service	Foremost Dairies	Harelik's, Inc.
Eastland Medical & Surgical Clinic	Eastland Manor, Inc.	Eastland County Farm Bureau	BOOSTING DE LEON TEXAS ELECTRIC SERVICE COMPANY F. N. SAYRE, Manager, Phone 629-2651 LIVE BETTER ELECTRICALLY	Eastland National Bank FDIC	Green Street Florist	Eastland Paint & Body Shop
Victor Cornelius Menus & Printing	City Garage	Bray's	Borden's Milk Distr.	Baird's TV & Appliances	 LIVE A LITTLE	B & W Clinic
Arrington Funeral Home	Wanda's Seven-Eleven	Valley View Nursing Home	Tharp Tire Co.	R.M. Sneed, Contractor	Quetta's Sportswear	Robertson's TV Sales & Service
Altman's Style Shop	Mangum Service Center	Kinnaird Insurance	Hood King Motor	Holland's Drive Inn	Eastland Telegram	A Fan

Cisco, Eastland, Ranger

SOUTHERN TV CABLE SYSTEM

Inviting You To Watch All Of The Games

NCAA-AFL-NFL

A Prediction On Meats

What factors really caused the current "shortage" of meat - the boycott earlier this year or the government price ceiling?

"The old concept that a producer is a price taker rather than a price maker is undergoing a rapid change in this instance," pointed out Dr. Ed Uvacek, livestock marketing specialist with the Texas Agricultural Extension Service. He emphasized that while

the boycott in April was real and probably did have an impact on the total price of beef, yet it may have caused the producer to pull back on production, thus creating shortages.

"We have moved from the boycott phase to just the opposite viewpoint where consumers are concerned," Uvacek added, pointing to trends of hoarding meat. After the meat price ceiling is

lifted on September 12, fed cattle prices are expected to rise and then fall back to about 51 cents per pound during the pass-through phase, noted Uvacek. "This price rise, however, may actually already have been anticipated and therefore realized," he added. His prediction for November saw fed cattle selling from 52 to 53 cents a pound, with the price range for the first quarter of next year prevailing around the 50 to 52 cent level.

"Feeder animals - those weighing 600 to 700 pounds - are currently selling from \$5 to \$7 a hundredweight above the comparable fed steer prices. By this fall, however, feeders should move more in line with finished cattle prices and should range from \$2 to \$4 per hundredweight above fed cattle prices," Uvacek forecast.

"Cow prices should follow along with feeder trends, but here we are talking about salvage value, since there are few cow offerings," added the specialist.

Thursday, September 6, 1973

Custom Built Homes

By H. & W. Development Co.

1201 W. Commerce

Eastland, Ph 629-1702

We handle all details of printing announcements, invitations for weddings and other occasions, with any color and style you desire. Call us.

Embossed Effects • Colors
Envelopes • Letterheads • Seals
Offset • Letterpress

At Your Local
Newspaper Office

COMPARE LOW EVERYDAY PRICES Plus SPECIALS!

SAFeway

Safeway Has LOW EVERYDAY PRICES!

Safeway has big Specials, Too, everytime you shop... for total savings that add up fast! And Safeway offers a large selection of all your favorite products... the quality you're looking for... the extra values in Every Department that stretch your grocery dollars.

SHOP and SAVE at SAFeway! LOW PRICES EVERY DAY and SPECIALS, TOO!

Safeway Money Saving Low Prices!

Pinto Beans	Town House, Economical!	16-oz. Pkg.	18¢
Medium Rice	Town House, Medium Grain	16-oz. Pkg.	23¢
Potato Chips	Party Pride, Twin Pack	9.5-oz. Pkg.	49¢
Pork & Beans	Van Camp's, Flavorful!	16-oz. Can	17¢
Saltines	Melrose Soda Crackers	16-oz. Box	23¢

Shop and Save!



Kotex
New Freedom.
Feminine 12-Ct.
Napkins Box **39¢**

Vitamins	Multiple, Safeway	100-Ct. Bottle	99¢
Arrid Extra Dry	Deodorant	6-oz. Aerosol	99¢
Mouthwash	Safeway, Refreshing!	16-oz. Bottle	49¢
Vaseline Lotion	Intensive Care Hand Lotion	10-oz. Bottle	99¢



Safeway Meats are Guaranteed to Please!

FRESH FRYERS

Finest Quality Available at Any Price. Ready to Cook! USDA Inspected Grade 'A'!

59¢
Whole —Lb.

Cut-Up Fryers Regular, USDA Inspected Grade 'A' —Lb. **67¢**
Fryer Halves For Broiling! From USDA Insp. Grade 'A' Fryers —Lb. **69¢**

Roasting Chickens Fresh, USDA Insp. Grade 'A' —Lb. **69¢**

For Variety and Quality Meats... Always Shop Safeway!

Beef Short Ribs USDA Choice Grade Heavy Beef —Lb. **69¢**

Chuck Roast	Full Blade Cut, USDA Choice Grade Heavy Beef	—Lb.	98¢
Shoulder Roast	*Arm Roast, USDA Choice Heavy Beef	—Lb.	\$1.29
Boneless Steak	Center Cut Chuck, USDA Choice Grade Heavy Beef	—Lb.	\$1.39
Eckrich Sausage	Smoked.	—Lb.	\$1.59
Canned Ham	Safeway, Fully Cooked!	3-Lb. Can	\$4.78
Canned Ham	Safeway, No Waste!	5-Lb. Can	\$7.46
Pork Spareribs	Fresh, 1 1/2 to 3-Lb. Avg.	—Lb.	\$1.39
Fresh Pork Roast	Boston Butt, Semi-Boneless	—Lb.	\$1.15
Fresh Pork Chops	Family Pack	—Lb.	\$1.07

Luncheon Meat Safeway, Sliced & Spiced *Macaroni & Cheese *Pickle-Pimiento —4-oz. Pkg. **45¢**

Safeway Wieners Tender! Ready to Eat! —12-oz. Pkg. **84¢**

Sliced Salami	Safeway, Cooked	6-oz. Pkg.	59¢
Sliced Bologna	Safeway, Regular or *Thick	1-Lb. Pkg.	\$1.08
Smorgas Pac	Eckrich, Regular	1-Lb. Pkg.	\$1.49
Fryer Thighs	or *Drumsticks, From USDA Insp. Grade 'A' Fryers	—Lb.	\$1.05
Split Breasts	With Ribs, From USDA Insp. Grade 'A' Fryers	—Lb.	\$1.09
Leg Quarters	From USDA Insp. Grade 'A' Fryers	—Lb.	69¢
Breast Quarters	From USDA Insp. Grade 'A' Fryers	—Lb.	73¢
Butterball	Swift's Deep Basted Young Turkeys, Under 16-Lb.	—Lb.	89¢
Little Sizzlers	Hormel Pork Link Sausage	12-oz. Pkg.	\$1.18
Corn Dogs	Easy to Prepare!	10-Ct. Pkg.	\$1.49
Smoked Bacon	Slab, By the Chunk	—Lb.	\$1.15

Breakfast Favorites!

Sliced Bacon Slab, Rindless, Flavorful! —Lb. **\$1.23**

Safeway Bacon No. 1 Quality, Sliced 1-Lb. Pkg. **\$1.37**
Rath Bacon Hickory Smoked, Sliced 1-Lb. Pkg. **\$1.55**

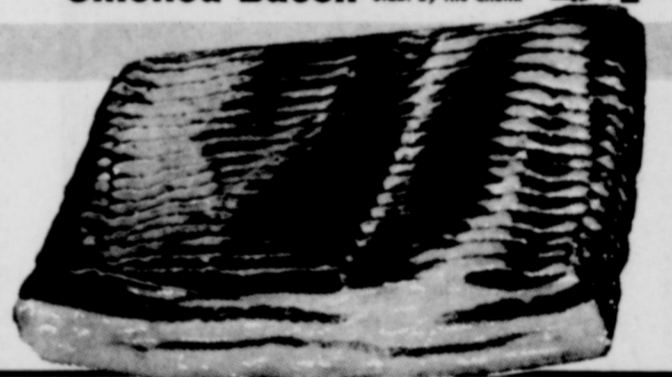

Fresh Fruits and Vegetables!



Apples Extra Fancy Jonathan, All Purpose! —Lb. **25¢**

Italian Prunes Fresh New Crop —Lb. **27¢**

Bartlett Pears Washington State —Lb. **30¢**

Compare Variety and Quality!

Sunkist Oranges Vitamin Rich! Large Size —Lb. 19¢	Tokay Grapes New Crop, Delicious! —Lb. 35¢
Leaf Lettuce Fresh, Tender! —Bunch 22¢	Fresh Carrots US #1 Quality 1-Lb. Bag 19¢
Crisp Celery Large Stalks —Stalk 33¢	Red Radishes Crunchy 6-oz. Cello 11¢
Green Beans Kentucky Wonder Variety —Lb. 36¢	Orange Juice Safeway, Pure 1/2-Gal. Decan. 89¢

Potatoes Russet, US #1, For Baking! 10-Lb. Bag 99¢	Honeydews California, New Crop —Each 39¢	Tomatoes Vine-Ripe! New Crop —Lb. 35¢
------------------------------------------------------------------	--------------------------------------------------------	-----------------------------------------------------

Ice Cream Snow Star, Delicious! Safeway Special! 1/2-Gal. Carton **65¢**

Chunk Tuna Van Camp's, Light Meat Safeway Big Buy! 6.5-oz. Can **39¢**

Detergent Parade, For All Your Wash! Safeway Big Buy! 49-oz. Box **49¢**

Panty Hose All Sheer, Safeway Perfect Fit Safeway Special! —Pair **59¢**

Frozen Food Favorites! **Lemonade** Scotch Treat, Regular —6-oz. Can **10¢**
Cheese Pizza Bel-air 16-oz. Pkg. **71¢**

Fresh Bakery Values! **French Bread** Skylark, Foil Wrap, Special! —16-oz. Loaf **36¢**
Sesame Twist Bread, Skylark 24-oz. Loaf **41¢**
English Muffins Mrs. Wright's 12-oz. Pkg. **35¢**

Compare Safeway Cheese Values! **Sliced Cheese** Lucerne, *Pimiento *Swiss 8-oz. Pkg. **50¢**
Longhorn Cheese, Safeway Halfmoon —Lb. **99¢**

Kiddies Delight! **Popsicles** Snack Treat! 6-Bar Pkg. **29¢**
Orange Juice Scotch Treat 6-oz. Can **19¢**
Cream Pies Bel-air 14-oz. Pkg. **29¢**
Corn-on-Cob Birds' Eye 4-Ear Pkg. **49¢**
Waffles Bel-air 3-oz. Pkg. **11¢**

Safeway Everyday Low Prices! **Black Pepper** Trader Horn, Ground —4-oz. Can **39¢**
Mayonnaise no-made, Light Flavor! 32-oz. Jar **59¢**
Tomato Soup Town House, Zesty! 10.75-oz. Can **11¢**

Compare Quality and Variety! **Baby Goudas** Cheese, Lucerne 8-oz. Pkg. **73¢**
Sharp Stix Kraft Crocker Barrel Cheese 10-oz. Pkg. **96¢**
Cream Cheese Lucerne, Mild! 3-oz. Pkg. **14¢**
Swiss Cheese Lucerne, Sliced 6-oz. Pkg. **52¢**
Ricotta Cottage Cheese, Precious Italian 14-oz. Ctn. **79¢**
Monterey Cheese, Lucerne, Sliced 6-oz. Pkg. **44¢**

Save With These Values! **Fruit Drinks** —46-oz. Can **25¢**
Apple Sauce Highway, Tangy! 16-oz. Can **20¢**
Tomatoes Gardenside, For Stews! 10-oz. Can **15¢**

Check These Values! **Cake Mixes** Mrs. Wright's Layer Cake —18.5-oz. Box **29¢**
Salad Oil no-made, Cooking Oil 34-oz. Bottle **59¢**
Nestle's Morsels Semi-Sweet 6-oz. Pkg. **29¢**

Tomato Catsup Highway, Rich Tomato Flavor! Safeway Big Buy! 14-oz. Bottle **22¢**

Palmolive Liquid Detergent Safeway Special! 22-oz. Plastic **49¢**

Bleach Liquid, White Magic Safeway Big Buy! Gallon Plastic **37¢**

Funk & Wagnalls Young Students Encyclopedia Volume 1 **25¢** Volume 2 **\$1.69** each

Prices Effective Thurs., Fri., Sat., Sept. 6, 7, 8 in EASTLAND No Sales to Dealers. **SAFeway**
© Copyright 1960, Safeway Stores, Incorporated.

ANNOUNCING
Enrollment Continues
DANCE ARTS CENTER
2nd Floor Village Hotel
9 A.M. To 5 P.M.
629-1716
Ross I. Hancock
Dance Master
Ballet-Tap-Modern Jazz
Ballroom-Tumbling-Gymnastics

Many Counties Granting Tax Reductions

While city and school taxes have increased steadily in the past several years, most Texas counties have experienced comparatively lower cost increases, notes Charles E. Lawrence, county officials program specialist for the Texas Agricultural Extension Service. In fact, many counties are granting tax reductions.

The ability of county governments to contain their costs is the result of their unique structure, explains the Texas A&M University System specialist. Since all executive department heads are elected by direct vote of the people, they have a personal stake in seeing that their respective offices function with maximum efficiency and at reasonable cost.

"The Commissioners' Court, a five-member executive body, as well as the other elected county officials, have occasionally been unjustly criticized," says the specialist. "Although they are more limited in authority by statute than municipalities, counties have had an excellent track record in rendering high quality service at a very modest cost."

"The fact that county leadership is collective rather than singular does not seem to impair its effectiveness in responding to public need," adds Lawrence.

"On the whole, office holders whose tenure depends upon the direct action of the voters tend to be much more sensitive to public demands than are non-elective public servants. With more than 5,000 Texans holding elective county positions, it is only natural for Texas county governments to operate economically," says Lawrence.

BETTER TIMES SEEN AHEAD FOR 10 MILLION AMERICAN WORKERS

An injured woman employee, who for two years had worked as an order filler at an automotive parts warehouse, developed her capabilities to get a more rewarding position. A disabled worker with limited background and education was rehabilitated and returned to society with better training and more opportunity for advancement than before the accident. A 42-year-old press machine operator who lost his arm while cleaning a hydraulic press was able to follow up his interest as an inventor by reaching an early and satisfactory settlement of the case.

These cases illustrate the type of care and rehabilitation which can be made available to some 10 million American workers who are now shortchanged when they are injured on the job, according to the Insurance Information Institute. These people are hampered by outdated workmen's compensation laws which fail to provide them with adequate wage benefits, medical care or rehabilitation when they are hurt at work.

After a year's study, the National Commission on State Workmen's Compensation Laws found widespread inequities in the protection provided. It found, for example, that in 15 states, less than 70 percent of employees were provided with protection.

"Inequity," the Commission determined, "also results because the employees not covered are usually those most in need of protection; the low-wage workers such as farm help, domestics, casual workers and employees of small firms." It found at least some shortcomings in the workmen's compensation systems of all states.

The Commission concluded that a workmen's compensation system operating under a modern state law is the best way to do the job of providing quick, complete, responsive financial protection for injured employees. It set out recommendations which the states should follow, with the warning that if the states did not adopt changes then

the federal government should intervene.

There already has been some progress, according to



the Institute, and better times will come for an increasingly large number of workers as state legislatures continue to improve their workmen's compensation laws over the next few years.

The improvements already made in some states can be attributed at least in part to an all-out effort on the part of legislators, employers, labor and the insurance business to implement changes recommended by the National Commission.

An estimated 500,000 employees throughout the country are likely to be providing workmen's compensation protection for their employees for the first time during the next two to three years.

Because of these improvements, more and more injured workers will be rehabilitated and returned to a useful, meaningful place in society.

From The Living Bible

Then the angel spoke to the women, "Don't be frightened!" he said. "I know you are looking for Jesus, who was crucified, but he isn't here! For he has come back to life again, just as he said he would. Come in and see where his body was lying. . . And now, go quickly and tell his disciples that he has risen from the dead, and that he is going to Galilee to meet them there. That is my message to them." The women ran from the tomb, badly frightened, but also filled with joy, and rushed to find the disciples to give them the angel's message.



The first police force in America was called the "Rattle Watch!"

HILLSIDE APTS.
 Under new management
 Attractive 1 bedroom & efficiencies \$66.50 per mo. & up. All utilities pd. TV. Cable service. Ask about our weekly rates. Call 629-8097. (monthly)

Custom Built Homes
Your Property or Ours
We Furnish Plans-Arrange Financing
One phone call gets you a home
H & W
Development Co.
1201 W. Commerce Eastland
629-1305

Interstate's
abc MAJESTIC 629-1728
 DOWNTOWN EASTLAND
 Fri. - Sat. - Sun. Fri Feature - 7:30 - 9:11
 Sat. - Sun. Feature 2:30 - 4:10 - 5:50 - 7:30 - 9:14

How Long Can a Man Hunt Something, That's Already DEAD?
SANTEE
 GLENN FORD Starring in SANTEE

RANGER DRIVE-IN THEATRE
 Friday - Saturday - Sunday
 Sept. 7 - 8 - 9

EASY RIDER RIDES AGAIN!
PETER FONDA · DENNIS HOPPER · JACK NICHOLSON

Eastland to Get Food Stamp Plan

EASTLAND — Eastland County will begin Nov. 1 to participate in the Federal Food Stamp Program, Eastland County Judge Scott Bailey said.

The federal program is administered by the Department of Agriculture in cooperation with the state through the Department of Public Welfare.

Under the county's present setup welfare recipients are issued surplus food through the county's dispersing point in Eastland. Judge Bailey said this system costs the county about \$10,000 per year. The county presently hires a surplus food administrator and five other employees, who will be phased out by November 1, Judge Bailey said.

When the county begins its new plan in November, the stamp plan will be administered by two case workers and a secretary headquartered in Eastland.

There presently are about 1,200 Eastland County citizens participating in the surplus food program. When the program is changed, Judge Bailey said about 900 of those who receive state welfare checks will receive their food stamps with their checks. The remaining 300, who are classed as non-public welfare and low-income families, and who are receiving Social Security checks, will be required to buy their food stamps through the post office.

Food stamps purchased in this manner will cost the buyer about 50 per cent of what the same amount of food would have cost the purchaser at the supermarket if paid for in cash.

ROOFING
 Doyle Squires Contr. Olden
 Tex. 653-2212 Call after 6 p.m. 12-29 TF.

FOR SALE: 1970 Datsun pickup, \$995 also 1967 Chevrolet LWB pickup, \$695. Phone 647-1346 in Ranger after 6 p.m. t-1fc

Residential and commercial roofs "All New Work Guaranteed" Estimates made Tri-cities Roofing Co. Call Noble Squires 629-2370 or 629-1237. t-1f

USED
24" X 36"
Aluminum
Plates
.009 Thick
Ideal for
Sealing
25¢ Each
At The
Eastland
Telegram

Visiting Hours
Eastland
Memorial
Hospital
2:30 to 4 p. m.
7 to 8:30 p. m.

FOR SALE: Two adjoining choice building lots, perfectly located in Eastland. Fruit and ornamental trees. Small frame house could be modernized. Total: \$3,750. Safe, but less than perfect title available. If interested, write to HOUSE, P.O. Box 29, Eastland, Texas, 76448. t-

Machine Operators Needed
No Experience Needed
Apply in person,
Hollywood Vassarette
202 N. College Eastland, Texas
Equal Opportunity Employer

"The Golden Years Can Be Great Years"

You not only know yourself . . . at last you have time to BE yourself! Without all the rush and bustle of work and family responsibilities. You finally get the chance to live your own life the way you wish. Think of all the things you always wanted to do!

"I'm as Active and Interested as Ever..." Retirement? It's like graduation . . . new beginnings, new challenges, new enthusiasms. I have a whole list of activities and hobbies that I want to pursue, things I never had time for before. Now I do!

DOWN WITH DRUDGERY!
 Golden years are precious. Use time for your enjoyment while we handle every day details like food preparation . . . balanced meals are served in a gracious atmosphere.

24-HR. NURSING CARE.
 ★ We Are Licensed By The State & Approved By The Department Of Welfare
 ★ Daily Activities For Everyone.

EASTLAND MANOR
 1405 W. Commerce
 629-2686
 Gene Frost, Adm.

VALLEY VIEW LODGE
 700 S. Ostrom
 629-1779
 Shirley Frost, Adm.

It Costs No More To Enjoy The Finest!!



Jean Williams On List Of Who's Who

Jean Williams, a senior at Eastland High School was recently notified that she is to be featured in the Seventh Annual Edition of WHO'S WHO AMONG AMERICAN HIGH SCHOOL STUDENTS, 1972 - 73, the largest student award publication in the nation.

Students from over 18,000 public, private, and parochial high schools throughout the country are recognized for their leadership in academics, athletics, activities or community service in the book. Less than two percent of the junior and senior class students nationwide are awarded this recognition.

Jean is the daughter of Mr. and Mrs. Floyd Williams of 603 S. Halbryan in Eastland.

She is active in Eastland Maverick Concert, stage and marching band, FHA, Spanish Club, and church activities and has also been fire theme winner twice, Junior play usher and FHA officer.

In addition to having her biography published in the book, Jean will also compete for one of ten \$1,000.00 scholarship awards funded by the publishers and will be invited to participate in the firm's annual "Survey of High Achievers" later in the academic year.

Jean plans to attend Cisco Junior College or a business school upon graduation in June.

LODGE NOTES

Eastland Rel-ekahs visited at Eastland Nursing Home with itebekahs Mrs. Loney Brock and Mrs. Mae Mitchel and Oddfellow Mr. Frank Brock.

Refreshments were served to the following members attending the party, Mrs. Bessie Marie McCollum, Mrs. Genoa Brown, Mae Mitchel, Mrs. Mildred Armstrong, Johnnie Matthews, Olive Underwood, Dorothy Awalt, Lula Mae Basham, Corrie Harlow, and Mr. and Mrs. Frank Brock.

E.C.W.B. Tuesday

The Eastland County Women's Bowling Association met in the private dining room at the beautiful Ramada Inn Tuesday evening at 7:30 for their fall meeting.

The meeting was called to order by the president, Lozell Johnson and minutes from the last meeting were read by the secretary Sandra Holloway.

Rules and plans for the fall season were discussed and amended to be governed by the E.C.W.B. Tournament.

The City Tournament was voted to be the 6th and 7th of April, 1974, at the Fiesta Bowling Lanes.

Delegates were elected to attend the State Convention in Wichita Falls in March and to the International State Bowling Convention in Houston April 23 - 24 in 1974.

Those delegates elected were Mrs. Lozell Johnson, Bertie Butler, Jackie Humphry and Myrtle Aaron.

Employment On The Increase

Employment in the private sector of the Texas economy totaled 3,125,175 in March 1972, an increase of 132,762 from March 1971, and payrolls amounted to \$5.2 billion, up \$521 million, according to a report issued this week by the Bureau of the Census, Social and Economic Statistics Administration, U.S. Department of Commerce.

Harris County had the largest employment, 674,070, an increase of 28,074; and payroll, \$1,296.1 million, up almost \$134.8 million.

The report, County Business Patterns, 1972, Texas is the latest in a series of annual reports providing first quarter economic statistics for States and counties. It presents data by detailed industry classification on mid-March employment, first quarter taxable payroll, and the number and employment size of reporting units for those private, non-farm business firms reporting to the Social Security Administration under the Federal Insurance Contributions Act (F.I.C.A.). A special mail survey is conducted to obtain industry and county detail not reported to the Social Security Administration.

About 3/4 of all employees in the United States are covered in the reports for the 50 States, the District of Columbia, Puerto Rico, the Virgin Islands, American Samoa and Guam, and the U.S. Summary.

BUSY JAYCEES served 2,738 travelers on Eastland's outskirts this past Labor Day Weekend of 78 hours. Callers represented 28 different states and four foreign countries. It's a public service feature of the club in providing a comfortable, refreshing pause for travelers.

'73 Mavericks Looks Bright For Friday

"Prospects bright" is the word from the Eastland Quarterback Club as the Mavericks open season '73 Friday night at Haskell against the Indians. The Quarterbackers are presently 291 strong. President

Eastland County Is Sportsman's Paradise

Proving again that Eastland County is a sportsman's paradise, Game Warden Kenneth Payne was program chairman for the Lions Club

W.J. Stone reports and an active season is on hand.

First off the Club voted to make it a little easier for the team in traveling to the distant games.

The Mavericks will go by Greyhound charter to the Haskell, Hamilton and Olney games, rather than by the traditional yellow school bus, thanks to the Quarterback Club paying the difference in cost.

The club has also issued a check in the amount of \$340 to be used by the newly organized EHS Pep Squad and its 34 members who will help spread the Maverick spirit. Mrs. Vernon Mahan is director.

Membership Chairman John Morren is still signing up members and has issued the word that many more are welcome and needed.

Deer season opens Nov. 17 and is open through Jan. 1. Limit is two deer of either sex. Eastland County is one of the few remaining antlerless counties in this area, he said. "There'll be lots of deer, if the night hunters would let up."

The deer archery season is from Oct. 1 through 30 and the law is very specific, he said, that no firm arms of any kind are permitted on the person or in the camp or vehicle of the bow hunter.

A special teal season opens here Sept. 15 through 23 for greens and blues, with duck season split: Nov. 10 through 25; and Dec. 8 through Jan. 20. The 100 point system remains in effect.

One important law change for deer hunters is that heads must remain on the carcass until the deer is at its final destination.

Fishing licenses are now \$4.25 and hunting licenses are \$5.25; or a combination deal for \$8.75. Licenses must be brought from deputies (ten in the county; two in Eastland (Wanda's 7 - 11, and Western Auto) two at Lake Leon.)

New Water Safety Law requires coast guard approved equipment in all boats 16 feet and over.

Program next week will be on agriculture economy.

Gorman Roping Club News

Mrs. Gerald Scitern The Gorman Roping Club wants you!

That's right, they want you to join them on Thursday and Saturday nights and on Sunday afternoons.

You don't have to participate to have fun. You'll get a great bang out of just watching.

On Thursday night we have a Buck Out with the first go around being the jackpot. This is the only jackpot of the night. Then they have a calf scramble for boys and girls 12 and under. There are two winners every Thursday with each winner receiving \$5. After this we have barrel racing; a few more go arounds of bull riding; and steer riding for the younger boys.

Have you ever seen a "Wild Steer Buck Out? If not you're really missing some action. It is three wild steers against nine determined men. Come on out and see who wins.

On Saturday night we have a play-day with no jackpots. We have tie down roping, head and heeling, hair pulling, barrel racing and flag racing...and we're always adding something new.

And Sunday is Jackpot Day, with all events being jackpots. Tie down roping; head and heeling, and barrel racing. Come on out and see some great competition the 23rd and 26th.

The results for the week are: Thursday: Jackpot bulls - first went to Richard Lane of Desdemona and second to Ronnie Pack of Stephenville. Steer Ride went to Danny Burgess of Gorman. Winner of the calf scramble were Caye Little and Rhonda Tucker of Carbon.

Sunday's results were: Jackpot Barrel Racing: 1. Shelia McConnel; 2. Mary Hill.

Jackpot Tie Down: 1. Perry Lee; 2. Phil Harrison. The average winners of No. 1 and 2: 1st. Butch Bode; 2. Ed Wright; with a tie for 3rd between Perry Lee and Don Simms. Winners of the No. 3 were 1. Ray Kanady and 2. H.G. McConnel.

First in head and heeling went to Phil and Bill Harrison and second were Fritz Hunsucker and Dennis Hill.

Graduates ACC

Summer commencement exercises for 211 undergraduate and graduate degree candidates at Abilene Christian College was held August 17 in Moody Coliseum on the ACC campus. Stanley Max Duckworth of Eastland received a Bachelor of Science Degree in Medical Technology.

IMPORTANT NOTICE
The annual meeting of the contributors of The Eastland Memorial Hospital will be held on Sept. 25, 1973 at 7:30 p.m. in the Conference Room of Eastland Memorial Hospital, Eastland, Texas. Directors will be elected for ensuing year.
R.P. Haun, Jr.
Secretary
Board of Directors--
Eastland Memorial Hospital

TUNE UP
Install Points, Plugs And Condenser (If Needed) Set Timing-Adjust Dwell-Adjust Auto Choke Adjust Idle- Check Fluid Levels
\$950
Pus Parts

FRONT END ALIGNMENT
Adjust Camber-Casters-Toein Check Front Shocks Check For Worn Parts
\$950

WHEEL BALANCING
(Spin Balance) Each Wheel Plus Wts.
\$150

CHARGE AIR CONDITIONER SYSTEM
Check System For Leaks (Freon Extra)
\$350

These are our everyday low prices
Authorized State Inspection Station
Cadillac-Buick-Olds-Pont-GMC
Bruce Pipkin Motor Co.
314 W. Main St. 629-2636

Custom Painting
Brush Or Spray, Paper Hanging
Ceiling Acoustical Antiquing
Bonded & Guaranteed Work Local References
17- Years Experience
COLLINS
Paint & Decorating
629-2897 - 600 E. Smith

Custom Carpets Sales & Service
Steamlines Carpet Cleaning
Quality Carpets
--Free Estimate--
Jim Pate 893-5534
CLYDE
James Tucker 893-5488

Dignity . . . Consolation . . . Concern

Trust Our Experience
Our reputation is based on competence and caring. Every detail is taken care of.
Arrington Funeral Home
Ph. 629-2611 -- Eastland
Friendly Personalized Service

For You Dreamers

A college education for your daughter, a place in the business world for your son. Whatever your goal is, your MFA SHELTER man can help provide enough financial security to make your dreams a reality.

RICHARD ROSSANDER, Agent
200 W. Main
Phone 629-2563
Financing services by MFA Security Service Co.
SHIELD OF SHELTER

EASTLAND TEXAS
GEOGRAPHICAL LOCATION
Eastland is located in West Central Texas, and is the County Seat of Eastland County. Mileage and direction from Eastland to major cities are: Fort Worth (east) 98 miles; Dallas (east) 135 miles; Wichita Falls (north) 125 miles; Houston (southeast) 347 miles; Abilene (west) 58 miles.
LABOR
The total labor force of Eastland County is 6500. There are approximately 1000 available workers that could be utilized for new or expanding industries in the Eastland area. Present wage scales per hour are:
Unskilled \$1.60 - \$2.00
Semiskilled 1.70 - 1.90
Skilled 2.75 - 4.00
Top of Scale \$2.25, 2.50, 4.50
City of Eastland provides two parks with a total of 23.5 acres and maintains 1 swimming pool. Two country clubs: Lone Cedar Country Club with swimming pool and 9 hole golf course. Lakeside Country Club maintains 9 hole golf course. Three lakes provide fishing, boating and other fresh water sports. Modern bowling facilities with 12 lanes. Deer, bird and duck hunting.

SHUGART COUPON
Triple D. Discount
108 West Commerce South Side Of Square
Tuesday-September 11
9 WALLET SIZE COLOR PORTRAITS 99¢
ASK About Our FREE 8 x 10 OFFER
Extra charge for GROUPS

NOW NOW NOW
MUCH TO CHOOSE FROM
Sale Priced!
Check These Every-Day Low, Low, Low Central Drug Prices!
Italian **GLASSWARE & POTTERY** LEAD CRYSTAL
Gifts For All Occasions
LOVING CARE \$1.59 **SUDDEN BEAUTY 79¢ HAIR SPRAY**
ALKA-SELTZER 99¢ **MYADEC VITAMINS \$5.75** **AQUA NET HAIR SPRAY 79¢**
PEPTO BISMAL \$1.69 **SILK & SILVA \$1.59** **LISTERINE \$1.99**
ANACIN APF \$1.69 **NICE & EASY \$1.69** **MAALOX \$1.39**
A-1 ANSWERING SERVICE 629-1312
SHOP & SAVE



R.C. (Doc) Anderson, "Red" Berry and John Shaw discuss oil investments in Eastland County.

World-Known Psychic Says County Will Boom

BY PAT COLLINS

One of the world's greatest living psychics, R.C. (Doc) Anderson, of Rossville, Ga., paid a visit to the county Thursday afternoon and related just a few of his documented claims of prophesying.

Doc Anderson is psychic advisor to many well known personalities including Doris Day, Eddie Albert and Denver Pyle.

His life reads like a novel; his search for the meaning of his psychic gifts; his years as a ballfighter; his years as a boxer, strong man, and merchant marine.

His powers include discovering oil wells by stigmata; breaking glass by concentration; prophecies printed long before their occurrence; assisting police in solving of crimes and "reading" people's pasts, and advising them on their future, with astounding accuracy.

Anderson is an associate of John Shaw and Associates, an oil well drilling firm now located in Eastland.

Anderson first noticed his psychic gift at a very young age. His older brother joined the army in Canada during the war between Germany and France. One evening he "saw his brother walking along a clump of trees and heard a shot, saw his brother turn around a couple of times and fell dead". He ran to his mother

and told her of what he had visioned. He stated he received a very thorough tongue lashing.

A few days later his family received word their soldier son had been killed. He related other visions he had seen that proved to be accurate.

He discovered his first oil well in 1968 in Jones County. He and Shaw were looking over oil leases. Anderson said he extended both hands palms down, walking slowly around and over obstacles - then he stopped. His outstretched hands trembled. His countenance changed. Anderson's palms turned up and grew bright red. Huge drops of blood formed, ran down his hands, onto his wrists and splattered in the dust before him. A TV cameraman was a witness to this great event and recorded it on film.

Anderson said in 1944, he had visions flashed before him "like a movie". The visions included President Roosevelt's funeral and a newspaper headline dated the 13th of April, 1945; a newspaper showing a date of May 7, 1945, with the words, "Germany Surrenders"; a cartoon - like picture of a big bear, standing upright behind "Uncle Sam", his claws extended on forepaws, ready to rip him apart; a map of Germany being torn apart; a plane dropping a single bomb, an explosion, and a mushroom-shaped cloud. That scene appeared twice in succession. Then a picture in which

Japanese military people were handing over a sword to Uncle Sam. The date, August 14, appeared after the surrender scene; a picture of an unusual plane apparently without propellers. The plane flew by swiftly - then, seconds later - a roar followed. The sound was that of "tornado force" winds; several pictures of huge "Buck Roger - type" rockets pointed toward the sky, landing on the moon, and circling the planets - accompanied by the numbers 58 and 68.

A map of the Middle East, with a large green area surrounded by brown, dusty looking territory. The green had a twinkling Star of David in the middle; the number 69, and a scene of a man talking on the phone and watching a tiny movie screen. On the screen was another man talking on a phone. The men were watching each other on screens and carrying on a conversation; and the numbers 91 and 92, accompanied by a white dove carrying a banner with "peace" written on it. This was followed by a voice that said, "One Government; One World; One Universe".

Anderson said he could see Eastland county in the future as being another great oil boom area. He said only fifty percent of the oil in this area had been located and when asked about the "Watergate" scandal, he said, "Friend, only the surface has been scanned. One of Pres. Nixon's top aides will squeal louder than an eagle and Nixon will squeal also like an eagle, before he receives emule."

Anderson was also asked who the next President of the United States would be, he answered, "George C. Wallace".

THE BEFORE . . .

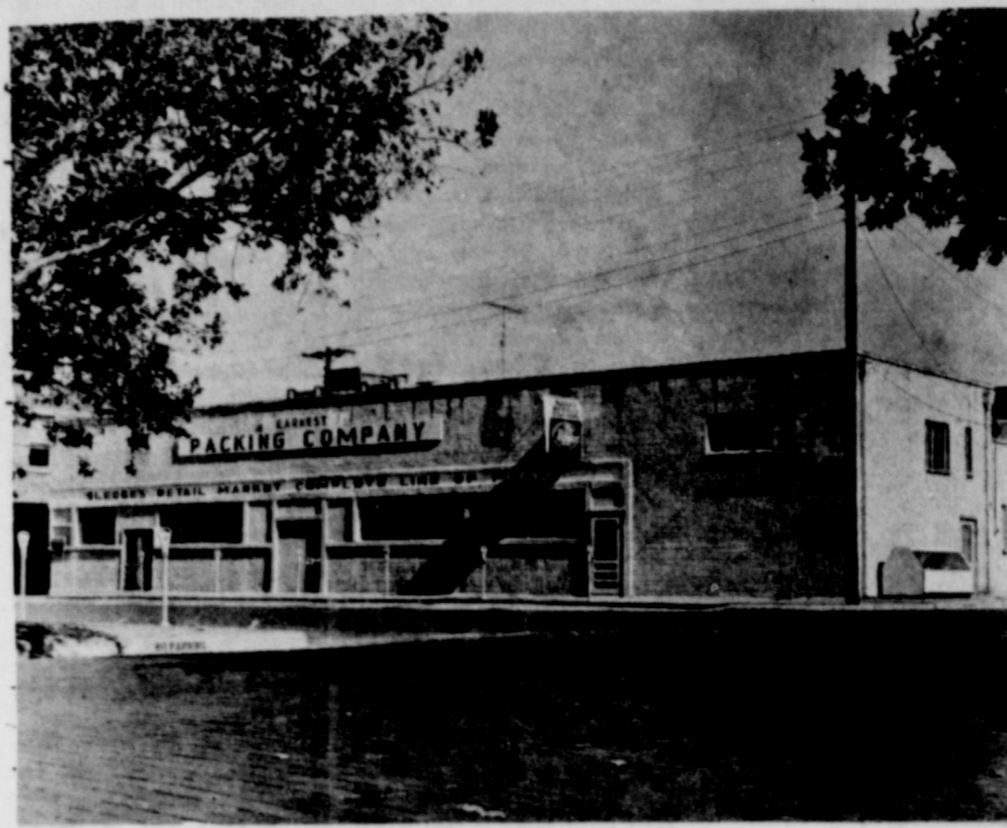

THE AFTER . . .

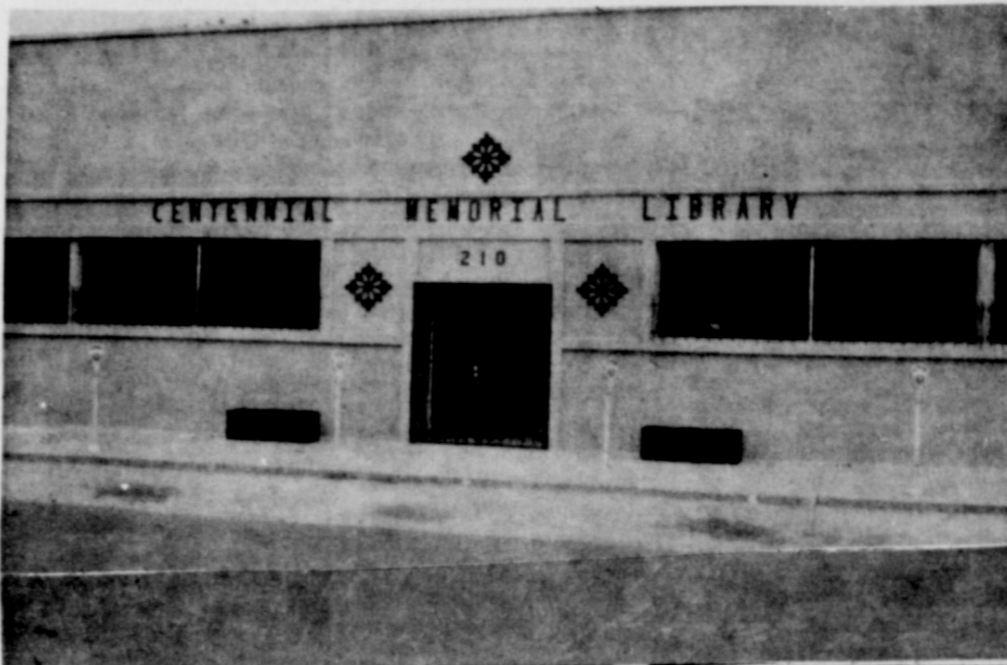

THE FACT

The Thursday Afternoon Club in its project to develop a first-class library still needs public support

The Centennial Memorial Library is DEFINITELY taking beautiful shape as is evidenced by this before and after sequence -- but -- there's a long way to go, and public support is still needed.

Contributions may be made to Treasurer Mrs. Inez Bourdeaux at Eastland National Bank.



SEEDS FROM THE SOWER

By Michael A. Guido, Metter, Georgia

There was a little girl on the train who was at home with everybody. No one knew to whom she belonged, because she talked and teased with everyone.

But soon the engine roared into a dark tunnel. In a moment she ran to a woman who embraced her lovingly and held her tightly. Then the passengers knew she was her mother.

So in the days of prosperity, there may not be much to tell to whom one belongs. But let that one go into a dark tunnel of trouble or despair, and it is seen to whom he belongs.

The Psalmist was going in to a dark tunnel. Death stared him in the face. He was frightened and sad. Then he turned to the One to whom he belonged. "Lord," he cried, "deliver my soul." And He did!

His prayer was precise. One stone thrown hard at its mark is better than a handful of loose gravel. Every petition should be pointed. His prayer was passionate. If it is intense, it will not be ineffectual. It is the earnest prayer that has great power and wonderful results.

Troubled? Try praying. If it is rightly offered it will be richly answered.

SUPER SAVE

BIG SPREAD OF FOOD SAVINGS

SOFT-WEVE TOILET TISSUE 4 2-Roll Pkg. \$1.00	HUNT'S KETCHUP 20-Oz. Btle. 39¢	RANCH STYLE BEANS 5 15-Oz. Cans \$1.00	DEL MONTE FRUIT COCKTAIL 3 17-Oz. Cans \$1.00
MARYLAND CLUB COFFEE Lb. Can 75¢	HUNT'S TOMATO SAUCE 8 8-Oz. Cans \$1.00	WHITE SWAN BISCUITS 6 10-Oz. Cans 53¢	LEMON JUICE 16-Oz. Btle. 39¢
MARGARINE Lb. Can 39¢	PEANUT BUTTER 18-Oz. Jar 79¢	CRACKERS Lb. Box 29¢	JELL-O 2 3-Oz. Pkg. 25¢
CHICKEN HENS Pound 69¢	BACON Lb. Pkg. \$1.19	SCOTTIES 200-Ct. Box 29¢	SPAGHETTI 10-Oz. Pkg. 25¢

BEEF RIBS lb. 50¢

Decker's LUNCH MEAT Pkg. 59¢

PINTO BEANS pt. 49¢

POTATOES SALAD Pt. 69¢

Campfire FRANKS
12-Oz. Pkg. 89¢

ONIONS 15¢

APPLES 35¢

CABBAGE 2 2-Pound 25¢

POTATOES 10 10-Oz. Pkg. \$1.19

ORANGE JUICE 5 6-Oz. Cans \$1.00

MEXICAN DINNERS 14-Oz. Pkg. 59¢

STRAWBERRIES 4 10-Oz. Pkg. \$1.00

LUX BEAUTY SOAP 4 Lux Beauty Soap 59¢

MAYONNAISE 33-Oz. Jar 79¢

CHEESE 12-Oz. Pkg. 79¢

CHEESE 10-Oz. Pkg. 79¢

GREEN BEANS 16-Oz. 4 Cans \$1.00

LUNCHEON PEAS 17-Oz.

GOLDEN CORN 17-Oz.

SPINACH 15.5-Oz.

BROWNIE MIX 23-Oz. Box 69¢

CEPACOL \$1.59

BACTINE \$1.39

EFFERDENT TABLETS 89¢

TOOTH PASTE 99¢

INSTANT SHAVE 59¢

CONDITIONER 99¢

CLEARASIL 79¢

HAIR SPRAY 99¢

HEIDENHEIMER'S

Cisco

Early Fall Specialty

Ladies Long Sleeve Terry Cloth ROBES Pastels & Prints Reg. \$6.99 \$3.88	Men's Wool Blend SUITS Boys Sizes \$10.00 Reg. \$49.99 To \$65.00 From \$20.00
Men's Wool Blend SPORT COATS Other Reg. \$29.99 \$10.00 Boys Sizes \$5.00 \$19.95	One Rack LADIES DRESSES Regular And Half Sizes Reg. \$8.99 \$6.88

Tuesday-September 11

9 99¢

KING SIZE WALLET CREATIVE COLOR PORTRAITS FOR ONLY

Extra Charge for GROUPS

NO LIMIT

ASK About Our FREE 8 x 10 OFFER

SHUGART COLOR PHOTOS

Triple D Discount

108 West Commerce
South Side Of Square

We Give Gold Bond Stamps

Double Stamps

Every Wednesday With \$2.50 Purchase or more Excluding Cigarettes

SUPER SAVE

629-1191 400 S. SEAMAN

G.A. WHITE, Manager