

EASTLAND TELEGRAM

EASTLAND, TEXAS 76448: Today's CENTER for tomorrow's FUTURE!

Volume 104 Number 78

Sunday, September 30, 1973

TIDBITS

By HVO

JIMMY LITTLE and Roy Webster are due a big salute for the beautiful House of Webster center out on East Main St. You talk about a pretty place with a lot of pretty merchandise, they've got it. We predict that visitors on Int. 20 over the years are going to get to know Eastland very well thanks to the House of Webster.

MRS. C.L. Bigby said it good the other day, commenting on the accomplishments of the Thursday Afternoon Club in developing the Centennial Memorial Library: She modestly said: "I haven't been a lot of help myself, but it sure makes me feel good to be a member of a club that is accomplishing so much." Mrs. B. might well be speaking for a lot of us. . . Maybe our clubs aren't doing quite as much; but you know, we could be helping the women achieve their goal of dedicating the Library next Sunday with a debt-free status.

HEARD THE one about the two Eastland Countians during World War II running into each other at a Naval base in California? One recognized his fellow countian, but played as though he didn't, and asked, "Where you from?"

The other fellow, not recognizing the man, answered, as so many do when they're far away, and not sure whether their hometown will be known nationally, said, "Fort Worth".

"Really?" asked the other. "What part?"

"Well, actually, a little ways out," said the other.

Playing along, the other casually "How far?"

"Well, actually about 100 miles west."

"Why you don't live at Fort Worth at all, huh?"

"Well, no, it's really Eastland."

"Really, what part?"

"Well, kinda out of . . ."

"Sailor, you really live at Flatwoods, don't you?"

"UYeah, yeah, that's it. How'd you know?"

And of course, by this time, they were ready for a reunion.

A GOOD letter this day from Former Telegrapher Herman Alsop, now playing with a band in Colorado Springs, Colo. As you can guess, bands travel a lot, and Herman substantiates that fact: "We've visited 25 states and played in most of them: North Bay and Toronto, Niagara Falls and into the northern part of Quebec. Also been on four of the Great Lakes. I've driven right at 39,000 miles in ten months, not counting Braniff and Amtrack." Herman is a great drummer.

League To Have Program On Aerobics Here Wednesday

A program on Aerobics, which refers to a variety of exercises that stimulate heart and lung activity for a time period sufficiently long to produce beneficial changes in the body, will be presented by Mrs. Kenneth Cooper to the Eastland Civic League on October 3. Running, swimming, cycling and jogging are among the many aerobic exercises.

Mrs. Cooper's husband, Dr. Cooper, is the director of a clinic and research foundation which specializes in diagnosing, preventing, and rehabilitating patients with coronary disease. Dr. Cooper started the nation jogging with his books, *Aerobics*, *The New Aerobics*, and *Aerobics For Women*. His second book, *The New Aerobics*, contains the exercise program now officially adopted by the U.S. Air Force.

Mrs. Cooper is the mother of two children. She jogs daily at 6 a.m. with a faithful group of Dallas women and lectures extensively on the benefits of aerobic exercise.

This program will follow the monthly luncheon of the Eastland Civic League to be held at the Ramada Inn, 12 noon on October 3. Reservations are necessary and are made by calling Mrs. Marcus O'Dell 629 - 1395 by 5:00 p.m. Monday, October 1st. Luncheon tickets will be \$2.25.

Funeral Held Here Friday

Funeral for Robert E. James, 27, of Eastland who was killed Wednesday morning in a pickup accident, was at 10 a.m. Friday in the Bakker Funeral Home Chapel.

The Rev. Ronald Bear, minister of the Church of God in Eastland, officiated. Burial was in Eastland Cemetery.

The Eastland man was pronounced dead at the scene at 12:30 a.m. by Justice of the Peace Wells Dalton. The accident occurred on State Highway 6.

Mr. James was owner of B&L Mobile Home Service in Eastland.

He was born Oct. 23, 1945, in Pennsylvania.

Survivors include his wife, Marlene of Abilene; one son, Robert E. Jr. of Abilene; two daughters, Trina K. and Charlotte E., both of Abilene; his mother, Mrs. Betty Moore of San Antonio; three brothers, Bill of Cisco, Larry of San Antonio and Danny of South Carolina; three sisters, Mrs. Susan Latham of San Antonio, Cathy James of San Antonio and Colleen Moore of San Antonio.

FREYSLAG Insurance

WEATHER REPORT
PARTLY CLOUDY and warm.
30 percent chance of showers

Olney Cubs Clip Mavericks, 21-19

By Steve Haines

The Mighty Mavericks' fourth game of the season which took place Friday night in Cub Stadium in Olney, was one of misfortune, as the Olney Cub offense seemed to roll unmercifully to defeat Eastland in a score of 21 - 19.

The game started with Olney winning the toss and electing to receive.

Both teams maintained an even amount of ball possession time throughout the main part of the first quarter until with 4:38 remaining in the first quarter Olney started with a 45 yard drive which left the first score of the ball game with Olney 7 points.

Eastland's first touchdown drive came with 4:27 left in the second quarter, with the drive plays starting at the Eastland 35. The ball was evenly distributed between Brent Parker and Tony Thomas for the Mavs. With Thomas scoring with a dive from the Olney 4 yard line.

The extra point conversion by Tom Morren was unsuccessful thus leaving the Cubs with a one point edge over the Mavs going into the half. Eastland 6, Olney 7.

Following a punt by Terry Ensor midway in the third quarter which left the Cubs at their own 5 yard line, Olney started their second touchdown drive which led to a pass from Ivert to Pratt of the Cubs for a 65 yard pass run for the Cubs second touchdown of the night. Score Olney 13, Mavs 6.

After the kickoff by Olney to the Mavs Terry Ensor went for a pass, attempt which was picked off by the Cubs putting them on the Mavericks' 36 yard line where Olney started their third and final touchdown drive.

On the second play of the Cubs possession Ickert gave to Sadau for Olney on a 30 yard touchdown run with the two point conversion good. The score stood at Eastland 6, Olney 21.

With 2:15 remaining in the game the Mavericks started their second touchdown try from the Olney 45. The ball which was moved largely by running back Tony Thomas for Continued inside

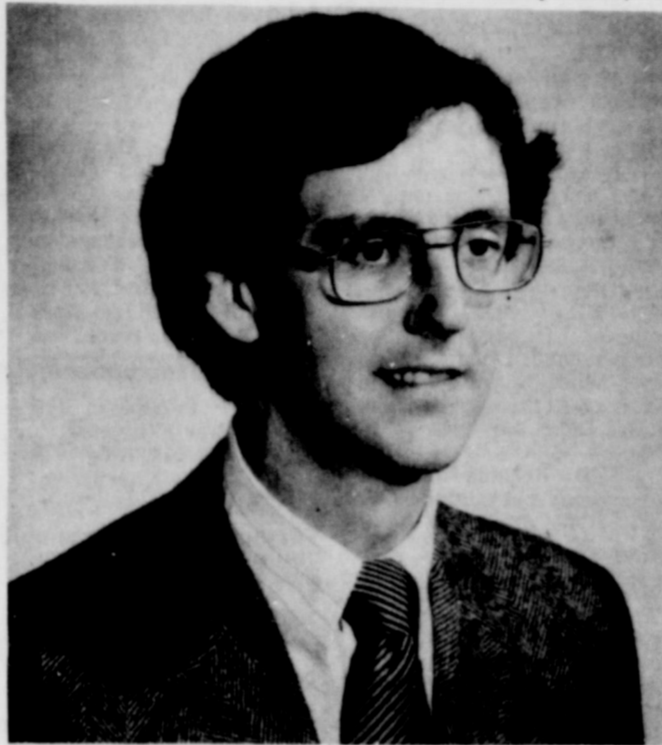

Larry Kirk

Joins Staff Eastland National

Larry Kirk joined the staff of the Eastland National Bank Monday, Sept. 24, 1973, in the capacity of Vice President and Loan Officer, according to an announcement made by H.T. Wilson, President of the Bank.

Kirk is well qualified for the position, having been employed by the First National Bank in Grand Prairie, the First National Bank of Brownwood, and the Citizens National Bank of Brownwood. Following these assignments he joined the Banking Department and served as an Assistant National Bank Examiner in Dallas, a position he held at the time he entered the United States Armed Forces. He was discharged as a First Lieutenant after having served

as Division Disbursing Officer of the 101st Airborne Division in Vietnam. Kirk then rejoined the Banking Department as Assistant National Bank Examiner in Lubbock, a position which he resigned to join the Eastland National Bank.

An Eastland County native of Gorman, Kirk is the son of Mr. and Mrs. W.G. Kirk of Brownwood. He attended schools in Gorman, graduated from Brownwood High School, attended Texas Tech in Lubbock, and received his BBA Degree in Finance from Southern Methodist University in Dallas.

Kirk is married to the former Linda Joan Harwell, daughter of Mr. and Mrs. R.W. Harwell

of Fort Worth. Mrs. Kirk is currently associated with NBC Television Station in Lubbock, but will be joining her husband here in the very near future.

The Kirks, who are members of the First United Methodist Church, will be making their home at the Sabine Terrace Apartments, and are anticipating the pleasure of making many new friends in Eastland and the area.

FULLEN MOTOR CO.
Laugh A Day

Almost all politicians are married men, which explains why a candidate rarely runs as an independent.



Bob Sitton

County TV Service Opens

New business in Eastland, situated to service the entire Eastland County area, is

Eastland County TV Service which offers complete television repair service on all makes.

Located at 605 W. Sadosa St. (across from the Sabine Terrace Apartment Complex), the firm will also be dealer for Motorola television sets and stereos.

Bob Sitton, who has over 20 years experience in the television business, is owner-manager, and in announcing his new firm, stated that he looks forward to working with and for the fine people of Eastland County.

He has been named by the Motorola Company as area factory warranty representative.

Mr. Sitton has been named television maintenance representative for several area firms including motels and hospitals.

Telephone number for Eastland County TV Service is 629 - 2287.

\$8 1/4 Million Peanut Crop Seen For County

DeMarquis Gordon Extension Agent

A peanut crop worth eight and one quarter million dollars is expected to be produced in Eastland County this year. Ross Wilson, manager of Southwestern Peanut Growers Association, makes this estimate based on the estimated yield and present price of peanuts.

There are approximately 35,000 acres of peanuts in the county this year according to David Martin, ASC County Director. There is a good chance the average yield will reach an all time high. Last year's average yield was 1462 pounds per acre. This was second only to the 1968 yield of 1474 pounds. This year's crop is expected to exceed 1500 pounds per acre. The price of peanuts as well as the cost of production is up this year.

The weather is ideal in most parts of the county now, but many things can still happen to change the bright outlook. A peanut crop is unlike most other crops. The crop promise the most and in the end produce the least and produce the most of any other crop in this area. For example in August the peanut crop looked like a disappointing failure, but rain came in time to change the outlook.

It now seems that those farmers who planted late peanuts will be the most fortunate ones. Peanuts planted the first half of May matured in August when moisture was short. Many who had irrigation wells ran out of water. The June and early July peanuts began developing a good crop after good rains in early September and should produce high yields. Several producers report that their late dryland peanuts will produce the best yields they have ever made.

This is the year that good leaf

spot control will pay off. If the leaves are green and healthy the plants will mature the large crop that are on the plants now. However, leaf spot is now doing its damage in untreated fields and those peanuts will not mature and produce good grades.

Some of the peanuts that were about mature in August were stressed by the drought and lesser cornstalk borers. This provided an opportunity for aflatoxin mold causing the peanuts to go into Segregation III. This means a \$50 per ton deduction in price.

Dr. Thomas Lee, Extension Plant Pathologist, suggests that growers who have this problem leave their peanuts in the ground until the early damaged peanuts shed from the vines. This will give the later nuts time to develop and produce better yields and grades.

Becky Miller President FHA

The Future Homemakers of America held a meeting Tuesday, Sept. 25, to elect officers for the 1973 - 74 school year. The officers are as follows: President, Becky Miller; 1st Vice President, Debra Woods; 2nd Vice President, Karen Jones; 3rd Vice President, Sharon McCloud; 4th Vice President, Cindy Millican; 5th Vice President, Elizabeth England; Secretary, Becky Kincaid; Treasurer, Jean Williams; Historian, Julie Winingar; Parliamentarian, Sheila Atkinson; Sargent-at-Arms, Jill Wright; Reporter, Janet Williams.

The FHA is a growing organization. As of September 25, they have 80 paid members on roll. Any girl who has had at least one year of homemaking or is now presently enrolled in homemaking is eligible to join. The deadline for dues is October 1, 1973.

The FHA members are concerned with civic, local and national affairs. They try to help others and better our world in which we live.



See What Postmasters Are Reading About Eastland in Their National Magazine

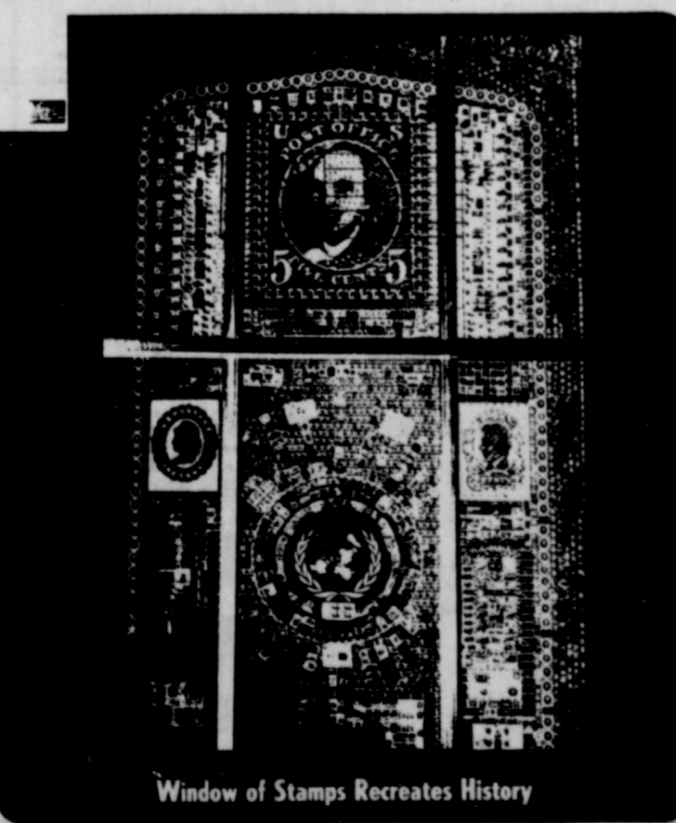

stamping out history
11,217 stamps compose unique, beautiful masterpiece

STAMP WINDOW

Retired Eastland, Texas Postmaster Mrs. Marlene Johnson has stamped out a unique and beautiful philatelic masterpiece in the form of a window mural.

Composed entirely of postage stamps, the window at the post office at Eastland attracts visitors from far away and has been recently added to a listing of tourist attractions in Texas.

When she was postmaster, Mrs. Johnson thought of the idea of replacing a window in the post office with a colorful mural in which the stamps themselves would tell a bit about the history of this country.

One half million stamps were collected, cleaned and sorted. Mrs. Johnson spent many hours in research and design and corresponded with people all over the world who contributed to the project.

All in all, seven years of work during spare time and annual leaves passed before the project was ready. The finished mural measures six by ten feet. The actual time spent in applying the stamps was 982 hours.

Mrs. Johnson relates: "It all began one Christmas. I had been ill and hadn't been able to decorate the Post Office for the children. In town as I had always done.

An Idea Happens

"A little depressed, I walked to the big bare window near the entrance. I happened to have several stamps in my hand and idly held them up to the light. The colors looked so pretty that I thought immediately how beautiful it would be if the entire window were covered with stamps.

"I contacted officials in the Post Office Department and asked permission to create a stamp window, working on my own time and at my own expense. It was soon granted.

"When news got out that I was planning the project and collecting stamps, everyone wanted to help. I had stuck my neck out, and I had to follow through."

And follow through she did. Mrs. Johnson had numerous offers for financial assistance but felt that she could not accept them. Before the mural was finished she had spent \$12,500. She explains that "it is my gift to students interested in world history and geography through philately."

The completed mural is composed of a total of 11,217 stamps.

"When news got out that I was planning the project and collecting stamps, everyone wanted to help. I had stuck my neck out, and I had to follow through."

And follow through she did. Mrs. Johnson had numerous offers for financial assistance but felt that she could not accept them. Before the mural was finished she had spent \$12,500. She explains that "it is my gift to students interested in world history and geography through philately."

The completed mural is composed of a total of 11,217 stamps.



Only \$270.00. But, the actual price of the stamps from as high as \$2.00 each to as low as one cent. Zepplin stamps was \$270.00. The oldest stamp she used has a cancellation date of October 20, 1863.

Value is More Than Dollars

The dollar value of the mural has been estimated at one million dollars. However, the actual value is much more. The mural is a masterpiece of philately and a unique historical record. It is a masterpiece of philately and a unique historical record. It is a masterpiece of philately and a unique historical record.

In order to be international, Mrs. Johnson used her favorite U.S. stamps to each representative at the United Nations and asked in return for an autographed national stamp from the ambassador.

These foreign stamps include the UN emblem which denotes a central panel on freedom on the mural. There are also 18 stamps from countries that have lost their freedom.

The central point of interest on the mural is a portrait of Martha Washington as it appeared on the first postal card issued and one of Abraham Lincoln as it appeared on the first postage stamp. The portrait of Lincoln is, diplomatically enough, made of Jefferson stamps.

Other panels of the mural represent different subject matters including statehood, progress through communication and industry, special service for which stamps were issued, the military, and an education.

Being a true Texan, and proud of it, Mrs. Johnson preserved a small area of the mural for her native state. The area is devoted to the history of Texas and a map of the state is outlined with Alamo stamps.

See You In Eastland For Dollar Day Monday

FOR SALE - Nice 2 story frame home, 3 bedroom, central air and heat. All built in appliances. Very good terms available. Citizens Realty 629-8048 or 629-8082. t-f

FOR SALE - Beautiful, well-built, ideally located two bedroom family home in Eastland with central heating and air conditioning, area rugs and draperies. Attached garage and beautifully landscaped, good sized lot. Call 629-2442 for information and appointment to see. t-f

FOR SALE - Oat hay. Reasonable. Call 639-2222. t-80

FOR SALE - 1 year old trombone in excellent condition. Call 629-2955. t-79

FOR SALE - 1970 Mobile Home 12' x 54', 2 bedrooms, paneled and carpeted throughout, central air and heat. Call 817-639-2527 days or 817-734-5818 nights. t-f

FOR SALE - 2 four bedroom houses and 1 four room house. See Ben Hammer at 309 S. Lamar. t-f

FOR SALE - Siamese kittens. Call 629-2788. t-79

FOR SALE - Used, reprocessed Touch and Sew Singer sewing machine. Does everything \$62. Portable. May take up payments. Call Cisco 442-3283 or Eastland 629-2920. t-85

FOR SALE IN RANGER - Almost new 3 bedroom, 1 1/2 bath, brick home. Pay equity and assume payments of \$112 monthly, including taxes and insurance. Citizens Realty 629-8648 or 629-8082. t-f

BUSINESS OPPORTUNITY - Profitable small grocery with beer. Main highway, 25 years in same location. Good lease or will sell building. Retiring. Tel. 817-559-5664 or write Park-In Grocery, Breckenridge, Texas 76024. t-x2

FOR SALE - USED AND REPOSESS Kirby vacuum cleaners. Call Mrs. Johnnie Honea at 629-2072

FOR RENT - 3 room furnished apartment with carpet. Bills and cable paid. For individual or couple. 203 N. Dixie, 629-1304. t-86

FOR RENT - 3 room furnished apartment with carpet. Bills and cable paid. For individual or couple. 203 N. Dixie, 629-1304. t-f

FOR RENT - Small furnished house, 1 bedroom, large walk-in closet. Apply at 612 W. Patterson or call 629-1361 or 629-1193. t-82

FOR RENT - 20' x 40' Warehouse with office and rest room in Ranger. Call 629-1179. t-f

FOR RENT - Trailer spaces, Hilltop Trailer Park, 1600 W. Commerce. Call Everett Plowman 629-2204. t-82

Wanted - Mature and responsible couple would like to rent a clean and attractive 2 or 3 bedroom unfurnished house in Eastland. Call 629-2991. t-78

HELP WANTED - Female laundry attendant. Apply in person to Taylor Center, 724 W. Main. t-f

HELP WANTED - Light delivery work. Men or women. Must have car. Call 647-3335. t-

TAKING APPLICATIONS for a Registered Nurse, cook, and nurses aides. Contact Mrs. Nix at Hickman Nursing Home. t-f

HELP WANTED - Eastland Manor and Valley View Lodge are now accepting applications for employment. Full time work, no lay-offs, good pay, paid vacation, paid holidays and good working conditions. Apply in person. No phone calls please.

NOTICES

EASTLAND ROTARY CLUB
Pat Miller, President
Meets each Monday
MASONIC LODGE NO. 467

Meets second Thursday of each month at 8:00 p.m. in the Masonic Hall. Call L.D. Keith, W.M., at 629-1676, or L.E. Huckabay, sec'y at 629-1391 for information.

Custom hay bailing. Call R.D. Hart 629-2257 or Leo Williams 647-1020. t-f

NOTICES

CANCER INSURANCE
UP TO \$100,000
M.H. Perry
104 N. Lamar
629-1566

TAYLOR CENTER
Laundry - Shell gas
Family Recreation - Groceries
1 gal. milk \$1.25
Large loaf bread 32c
Everyday Low Prices

CUSTOM HAY BAILING
B.R. (Bill) Sullivant
629-1205
or Bill Wilson
629-8093.

FOR SALE - Golden Pinto Mini Bike \$75.00. Zenith Black and White TV. Two 3 speed bicycles. 2 child-sized life jackets. Call 629-2072. t-81

FOR SALE - 2 bedroom house, 1 acre, water well, city conveniences. 4 miles east of Eastland. Call 817-629-2493 or 915-949-8878. t-82

FOR SALE - Nice 3 bedroom frame house with all new carpet in good location. Call Citizens Realty 629-8048 or 629-8082. t-f

FOR SALE - Superlong Peanut combine. Excellent condition. Also Lilliston 2 row peanut digger-shaker. Has dug only 50 acres since new. Can be seen at Cross Plains Grain and Peanut Co. or phone 725-2521. Cross Plains and ask for Glenn Winfrey. t-79

FOR SALE - 1970 Datsun pickup. \$995 also 1967 Chevrolet LWB pickup. \$695. Phone 647-1346 in Ranger after 6 p.m. t-f

PATTON'S NOVELTY SHOP
304 N. Walnut
All kinds of craft supplies. Even polyester quilt scraps. Open 6 days a week 9-5. t-f

THE BEST HAMBURGERS ARE AT HOLLAND'S DRIVE IN AT THE Y WEST
1505 W. Main
EASTLAND, TEXAS
FOR CALL IN ORDERS
PHONE 629-2215

FOR RENT - Furnished mobile homes and mobile home spaces 653-2220 t-f

FOR RENT - Lot for trailer house at corner of Plummer and Folts.

FOR SALE - Porch for trailer house. Call 629-2103. t-80

FOR RENT - Lot for trailer house at corner of Plummer and Folts.

FOR SALE - Porch for trailer house. Call 629-2103. t-80

WANTED - Office clerk with bookkeeping and typing experience. Apply in person to Boss Manufacturing Co., Cisco. t-78

WANT TO TRADE 2 natural gas heaters for 1 butane 40,000. Rt. 2, Box 64A, Cisco, Phone 629-2736. t-80

WANTED - Brick layers helps. Experienced or inexperienced. Good starting pay. Chance for young man to learn good trade. Call Jack Mathis, Olden, 629-2448. t-79

WANTED - Reliable woman to do occasional babysitting in my home. Call 629-2655. ext. 202. t-78

NOTICE - Mattresses. Complete bedding made by Western Mattress Co., San Angelo. Best quality, low price, renovate or exchange new. Every other Wednesday. They're guaranteed. For home appointment, call Lois Meazell, 629-2703, leave name. t-f

Painting
Free Estimates
Brush, Roll
Airtex Spray
442-1459

For Your SHAKLEE PRODUCTS
Call Mrs. Vergie Edwards
Phone 647-3426
1-83 Ranger, Texas

EMMET MORREN PLUMBING
COMPLETE REPAIR SERVICE
1615 W. Main
629-2092
24 Hour Service

Complete painting and decorating. Tape bed room. Acoustic ceiling wallpaper. Small repairs. Free estimates. 629-1390, Cisco, after 5 p.m., Dave Ewell.

Singer Sewing Machine Repair Center
Servicing all makes. New and used for sale. Complete line of parts.
WRIGHT AUCTION COMPANY 106 S. Seaman 629-2468

FOR SALE - Standard International Encyclopedia. Unabridged. Like new. \$25. Also electric organ. Call 629-2072. t-79 t-79

FOR SALE - Firewood delivered within 20 miles of Eastland. Call 629-1823. t-f

FOR SALE - If not sold soon will rent. 5 rooms, bath & utility. 1316 S. Seaman. Call 734-5497, Gorman. t-85

FERTI-LOAMS SECTIDE 75 cents POE FLO-AL 629-1711

FOR SALE - One 8 x 20 Flatbed gooseneck.
7 acres land in Humbletown. Call 442-1912.
10-13-73
Cisco.

FOR SALE - Standard International Encyclopedia. Unabridged. Like new. \$25. Also electric organ. Call 629-2072. t-79 t-79

REAL ESTATE HOMES

2 Bedroom home, 2 bath, central heat with garage apartment
2 small houses east Sadosa. Good Rent property. - \$5,500
2 Bedroom home carpeted, good shape. West Main Street. \$9,000
2 Bedroom Home S. Bassett Street corner lot \$4,750.00
Small house, big lot. Foxworth Street. \$4,750.00
3 Bedroom, 1 bath. Good location. S. Connellee Street \$7,350.00
2 Bedroom 1 bath, paneled, fireplace. S. Bassett Street. \$11,000.
2 Bedroom 1 bath, city water, fruit trees. Olden. \$7,875.00
4 Bedroom home, carpeted, city water, with 1 acre north of Eastland. \$14,750
1 1/2 acres - 3 Bedroom 2 bath, carpeted and paneled, central heat, city water, 2 wells, pecan and fruit trees. \$21,000
2 acres with 4 room house, city water, well, near Olden on I-20 with shop building. \$15,000.
3 bedroom 2 bath brick home with built-ins, central heat and air. \$17,850.
5 Bedroom 2 bath with fireplace, large corner lot on Oak Street \$18,000
Nice lake home and boat dock. Good water frontage. Lake Leon.
Business building with living quarters. Morton Valley \$5,000

MALE HELP WANTED - Welders needed. Must pass code test. Top wages. Good company benefits. Call 915-373-3524 collect or come by 2507 25th St. in Snyder, Texas. t-85

R.N. needed for all shifts. Full or part time. Excellent working conditions. Premium salary. Contact Administrator or Director of Nursing, Blackwell Hospital, Inc., Gorman, Texas. Phone: 734-2294. t-80

Custom Plowing, Cutting, & Bailing
Call Jack Johnson
647-3679

GREGORY PLUMBING & HEATING
629-2844
Res. 639-2340

MILLER'S REMODELING
Additional rooms, formica tops, painting, sheetrock, paneling, custom cabinets, acoustical ceilings, etc.
Tel. 647-3005
in Ranger

Do our companies give Bumper Discounts: Driver Training Credit; National Safety Council's Defensive Driving Course Credit; Second Car Credit; Dividends and Easy Payment Plans for all eligible policyholders? You bet! Come see us. Freyschlag Insurance Agency on North Side of Square.

UNFURNISHED APARTMENTS FOR RENT
Royal Oaks Apartments
1304 Royal Lane, Cisco
442-3232; 442-2709

NOTICE
Robert (Bob) Hobbs, hometown boy and friend of yours. Car or pickup air conditioner work. Car repair, almost anything. 802 W. Main, Eastland. t-78

HARGRAVE REFRIGERATION

Air conditioning, installation and service. Troubleshooting on all types of central heating and cooling. Ready to help you beat the heat.
Johnnie Hargrave
Answering Service
442-2339

Kincaid's Real Estate Corner
New 14' x 70' mobile home, central heat & air. Large lot on Lens St. 1 1/2 baths. \$11,000.00
Corner 3 bdrm, 1 1/2 baths, chain link fence, double garage, large corner lot, some terms. \$13,700.00
Big living room, 3 bdrms, 1 1/2 bath. \$10,500.00.
Good 2 bdrm house on Hillcrest, price includes washer, dryer, dishwasher, built in oven & range. \$13,000.00.
2 bdrm frame, large living room with fireplace, carpets and drapes. \$9,000.00.
New brick home and 50 acres, approx. 7 miles out.
3 bdrm house, 208 So. Connellee. Needs Repair. \$4,240.00
Large house, 2 apts and garage apt. Good income prop. South Walnut, Some terms.
2 bdrm house on Oaklawn. Double garage.

INSULATION
Smith's PLUMBING

Where does he get the money!

The first rule of getting ahead is to protect what you have. Cover your risks and exposures with adequate insurance from the Kincaid Agency to reimburse you for any loss you may sustain.

KINNAIRD INSURANCE AGENCY
207 W. Main Since 1919
Don Kincaid Eastland 629-2544

TERRELL REAL ESTATE
OFFICE PHONE 629-1725
FARM BUREAU BLDG.
HIWAY 80 EAST
EASTLAND, TEXAS

RODGER TERRELL
Home Phone 629-2896
M.L. TERRELL
Home Phone 629-2443
Eastland, Texas

FARMS & RANCHES

45 Acres house and barn, 30 acres of coastal. Some pecan trees, city water. Near Eastland.
86 Acres 1 mile south of Ranger, 80 acres cultivation, old house, fair barn, good fences, city water. \$31,500.
160 acres, 34 acres peanut allotment, net fences. Owner financed.
160 Acres 2 bedroom house, good corrals and barns, on pavement, good fences, small lake.
150 Acres with 130 acres of coastal south of Eastland.
344 Acres with home and good barns, city water. 1 mile of Leon River, near Eastland.
480 Acres house and barn on pavement, 300 acres of coastal irrigated, good fences.
627 acres Eastland County. Some cultivation, some peanut allotment, good fences.
865 Acres near Cross Plains, deer and turkey terms.
916 Acres, 400 acres of coastal near Eastland.
Have Large Tracts. Listings Appreciated.

EASTLAND CO. Color TV Repair
Serving All Of Eastland County
629-2287

Custom Carpets Sales & Service
Steamlines Carpet Cleaning
Quality Carpets
--Free Estimate--

Jim Pate 893-5534 **CLYDE 893-5488** **James Tucker 893-5488**

Custom Painting
Brush Or Spray, Paper Hanging
Ceiling Acoustical Antiquing

Bonded & Guaranteed Work Local References
17- Years Experience
COLLINS
Paint & Decorating
629-2897 - 600 E. Smith

GARDENHIRE OIL COMPANY
Yes! We can sell wholesale to you!

See us for all your oil, grease, filters, spark plugs, brake fluid, anti-freeze, S. T. P. for oil, gasoline, diesel or radiator, tires for cars, truck or tractor. **WE HAVE TANKS** for farm or commercial gasoline and diesel fuel. See us before you trade. All major brands of Oil and Grease.

WHY PAY MORE??

Generators To Jacks At So-Lo Auto Parts
300 S. Seaman
629-2158
Open Sat. Till 5:00
Doug Lucas Mgr.

SOUTHLAND LIFE INSURANCE
M. H. PERRY
104 N. Lamar
629-1566
629-1095

H.V. O'BRIEN, Publisher and Editor
Second Class Postage paid at Eastland Texas under Act of Congress on March 1870.
Published semi-weekly - Thursdays and Sundays by Eastland County Newspapers, Inc.
SUBSCRIPTION RATES: By carrier in city, 15c a week or 65c a month; one year by mail in county, \$6; city P.O. Boxes, \$8; one year elsewhere in state, \$7; out of state, \$8.
Sunday, September 30, 1973

NOTICE: Any erroneous reflection upon the character, standing, or reputation of any person, firm or corporation which may appear in the columns of this newspaper will be gladly corrected upon being brought to the attention of the editor.

"We can handle anything but litterbugs."
Goode Pest Control
Phone 629-1179 after 3:00
310 N. Ammerman
roaches, ants, termites, moths, spiders.
ALL GUARANTEED

AIR-POWERED DRILLS
1/4" \$19.50

CISCO ARMY SURPLUS
1201 Ave D 442-3620

PUBLIC NOTICE

LEGAL NOTICE
The Board of Directors of the Cisco Hospital Authority will accept bids on the old Graham Hospital building, land, and equipment as a unit at the board meeting of October 15, 1973. Such bids are subject to rejection by the board and should contain bidder's future plans for property. Mail bids to reach board prior to October 15th at P.O. Box 321, Cisco, Texas 76437. Bids can be delivered in person at the board meeting in the library at the new hospital at 8:00 p.m. the 15th. t-78

G & H ELECTRIC
Residential - Commercial
Industrial - Oil Field
629-1221 629-1559
Nite 629-2078 t 101

LUZIER COSMETICS
653-2220

Senkel's Cabinet Shop
303 N. College
Custom Built Cabinets
Mobile Home Repair
General Carpentry
Work
Call 629-1269 after 5

JAMES BODIFORD MOBILE HOMES SALES & SERVICE
Highway 377 West - 968-2842 Westgate Mobile Home Park Low Prices - High Quality Complete Set-Up Service

ABCO PLUMBING & HEATING
Contracting & Repair
Small Ditching Service
PHONE 629-1200 After Hrs. 647-1780
BOB WILLIAMS MASTER PLUMBER

BASHAM BEAUTY BAR
Shampoo & Set 2.50
Permanents \$12.50 & up
Open Mon thru Sat. 9 to 6
Closed Noon Wed & Sat
1416 S. Lamar St. t-f

We Clean & Repair Venetian Blinds
Care For Cemetery Lots
Level Monuments
Align Sunken Footstones
Kill Red Ants, etc.
Chester Allen
442-1513, Cisco

EMMET MORREN PLUMBING
COMPLETE REPAIR SERVICE
1615 W. Main
629-2092
24 Hour Service

Complete painting and decorating. Tape bed room. Acoustic ceiling wallpaper. Small repairs. Free estimates. 629-1390, Cisco, after 5 p.m., Dave Ewell.

Singer Sewing Machine Repair Center
Servicing all makes. New and used for sale. Complete line of parts.
WRIGHT AUCTION COMPANY 106 S. Seaman 629-2468

CISCO PROPERTY

2 bdrm home, fireplace, screened in back porch. \$10,500.
Nice home and 3 acres near Cisco. \$15,000.00.
80 acres sandy land, 20 ac. peanuts on pavement, near Nimrod, some pecan trees, Some terms. \$315.00 per ac.
38 acres of land, 2 bdrm house, barns on Creek. \$16,500
40 acre with 18.9 ac. peanuts, good barns, net fences, well, tank, 2 bdrm mobile home, So. Cisco on pavement.
63 acres shady loam grassland, tank, on pavement 3 miles from Cisco. Some terms.
Good location on Hiway 80 for garage, 3 acres of land with cyclone fence. Good shop bldg., hoist and other equip. Terms can be arranged \$20,000.
80 ac. Stock Farm. Well, net fences, 3 bdrm house. \$30,000.
110 ac. of grass near Rising Star. Suitable for Coastal.
40 ac. with 14 ac. peanuts, 10 ac. grain allot, net fences, North of Rising Star. \$18,000.00.
100 ac. So. of Carbon, some cultivation, suitable for coastal. \$210.00 per acre.
600 ac. has coastal, peanuts and good native grass. \$225 ac.
260 ac. 3/4 mi. lake frontage, pecan trees, some bottom land, good hiway frontage. Terms avail. \$315.00 per ac.
2,000 ac ranch with 250 ac. Coastal. Balance native rolling grass land. Excellent Deer hunting. Good fences & water. Owner financing.

LAKE PROPERTY

Lake Leon Boat - Tel, good water frontage, 12 stall boat house, restaurant, equipment, living quarters, 12 unit motel, at a bargain price. Contact us for details.
2 bdrm., 2 bath at Lake Leon, central air, built in range & oven, cellar, lovely garden spot, orchard, city water, \$12,750.00.
2 bdrm, patio, carport, bathhouse, pressure system \$10,600.
3 bdrm house, near Dam. \$7,500.00
We have large and small motels, land and ranches up to 80,000 acres anywhere in Texas. Inquire.

Robert M. Kincaid
Broker
Eddie Kincaid, Salesman
Res: 629-1918
Eastland
J.W. Elder, Salesman
Res: 647-1321
Ranger
100 So. Seaman
Eastland, Tex.
629-1781
Res. 629-2721

NEED CEMENT WORK?
Call Kinchele Concrete Co.
Free Estimates
629 - 8092.

ROOFING
Doyle Squires Contr. Olden
Tex. 653-2212 Call after 6
p.m. 12-29 TF.

EASTLAND CO. Color TV Repair
Serving All Of Eastland County
629 - 2287

The Eastland County Home Demonstration Council will meet Wednesday, Oct. 3 at 2 p.m. in the Eastland National Bank Civic Room. Mrs. R.W. Gordon, Chairman, will preside over the business meeting. Council will hear reports of the recently held State THDA meeting in Waco. Plans will be made for the Senior Citizens Bazaar Concessions and Bake Sale. All members are urged to attend the meeting.

Fountains of DeLeon
(Licensee) For the Joy of a Beautiful Complexion For Whatever Your Complexion (Non-surgical) Problem May Be! "Look Younger as You Grow Older" Free Private Consultations 404 Navarro (Hwy. 65 & 16) Call DeLeon 893-6377 DeLeon, Texas

FOR SALE: Beautiful, well-built, ideally located two bedroom family home in Eastland with central heating and air conditioning, area rugs and draperies. Attached garage and beautifully landscaped, good sized lot. Call 629-2442 for information and appointment to see. 1-11

Roofing
New & Repair All Buildings & Houses Estimates Made.
Tri-Citys Roofing
Call Nobel Squires 629-3270

HILLSIDE APTS.
Under new management Attractive 1 bedroom & efficiencies \$66.50 per mo. & up. All utilities pd. TV. Cable service. Ask about our weekly rates. Call 629-8097. (monthly)

SEWING LESSONS

SIGN UP NOW!



Call Rita
At Rita's Fabrics
629-8020
Eastland
For Applications
Next To Ramada Inn

Lessons Begins Monday, Oct. 8

Using Film Strips & Modern Technique

Tentative Schedule:

Mondays: 7 To 9 A.M.
With Woven Fabrics

6 Lessons

Basic Construction
\$1500

Tuesday: 7 To 9 P.M.

4 Lessons

Sweater Construction
\$1000

Please Have Applications Before Lessons Begin!

Choose

Between 2 Beautiful New And Modern, Nursing Homes which offer Every Thing You Desire To Really Enjoy Living

- Beautifully furnished
- Chapel with Piano & Organ
- Midweek and Sunday Worship Service
- CABLE T.V. in Every Room
- Telephone Service in Every Room
- Out Door Patios
- Daily Activities Planned For Each Individual Patient.

24 Hour Nursing Care Under The Careful Supervision Of Highly Trained & Skilled Licensed Vocational Nurses.

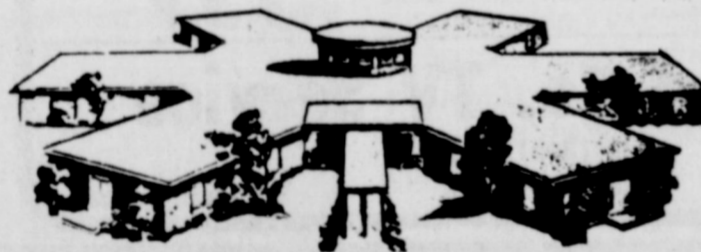

"We Care Enough To Give The Very Best"

We Are Licensed By The State Department Of Health And Vendor Approved By The State Department Of Public Welfare.

- Luxuriously Furnished Recreation Room With Game Tables & Color T.V.
- Barber & Beauty Shop
- Private & Semi-Private Rooms
- All Rooms Have Private Baths
- All Rooms Have Outside Exposure
- Windows Overlooking Beautiful Lawns
- Spacious Front Lobby
- Beautiful, Spacious Dining Rooms.

EASTLAND Manor

1405 West Commerce
"It Cost No More To Enjoy The Finest"
629-2686
Eugene Frost, Administrator

We Can And Do Care For All Types Of Patients Including Ambulatory, Semi-Ambulatory, And Bedfast.

Valley View Lodge

700 South Ostrom St.
629-1779
Shirley Frost, Administrator
"Why Settle For Second Best"

All Our Patients Receive Tender, Loving Care!



A Golden Wedding Anniversary reception honoring Mr. and Mrs. Walter O. Reimund will be held in their home in Cisco on October 7.

The reception will be from 2 to 4 p.m., hosted by Mr. and Mrs. Dean Reimund and Mr. and Mrs. Jim Lawson.

Walter Reimund and Cora Pevehouse were married on October 4, 1923, in Ranger. The ceremony was unique in that it was performed at a circus sponsored by The Elks Club.

The W.O. Reimunds moved to Wink, Texas, in 1935, where they resided until Mr. Reimund's retirement as area mechanical superintendent for Sinclair Oil Company. The Reimunds moved to Cisco in 1957. Friends are invited to attend the reception.

Interstate's abc **MAJESTIC** 629-1120
DOWNTOWN EASTLAND

Fri-Sat-Sun
Fri-Feature 7:15-9:13
Sat-Sun Feature 1:30-3:28-5:26-7:24-9:22

COLUMBIA PICTURES Presents
The STANLEY KRAMER Production
GEORGE C. SCOTT
FAYE DUNAWAY
JOHN MILLS
JACK PALANCE

OKLAHOMA CRUDE

Written by MARC NORMAN - Music by HENRY MANCINI
Lyrics by HAL DAVID - Produced and Directed by STANLEY KRAMER
Henry Mancini's Music From The Film Available on RCA Records PANAVISION®

24" x 36"
Used
Aluminum Printing Plates
25¢ each
At the Telegram office

Custom Built Homes
By H. & W. Development Co.
1201 W. Commerce
Eastland, Ph 629-1702

RANGER DRIVE IN THEATRE
Last times Sunday Sept. 30
"Is it as good as 'The Godfather'? The answer is...no, it is better."
-NBC-TV (Chicago)
Fact not fiction.
Friday-Saturday & Sunday October 5-6-7

PAUL NEWMAN
in **The LIFE OF JUDGE ROY BEAN**
If this story ain't true... it shoulda been.
PANAVISION® TECHNICAL® A National General Pictures Release
PG PARENTAL STRONG CAUTION

Welcome home

\$225 Buffets

6:30 P.M. To 9:30 P.M.

Each Tuesday Alternating Entrees
Each Thursday Mexican Food

The Charleston House

Plan Now To Visit The Charleston For

SUNDAY BUFFET
Choice - 2 - Entrees 3 Vegetables
Salad Bar Beautifully Appointed
Dessert Table
\$2.50 ½ Price Under 12

DAILY LUNCHEON SPECIAL
\$1.85 To \$2.50
Depending On Entree

RAMADA INN
1-20 FM 570 Eastland, Texas
Larry Armstrong, MGR Ph. 629-2655

HOURS:
6 A.M. To 10 P.M. Sunday Thru Thursday
6 A.M. To Midnight Friday & Saturday
Swan Inn Open 4 P.M. To Midnight
SEE YOU AFTER THE GAME!

Court News

NEW CAR REGISTRATIONS
 Roy Cooper - Chev. - Cisco
 H.M. Underwood - Ford
 Luther Woodruff Jr. - Pkup - Eastland
 Pontiac - Ranger
 Frank C. Karohn - Chev. - Pkup - Eastland
 Brownwood
 Delbert Jackson - Chev. - Ranger
 Pkup - Hico
 Dennis R. Witcher - Ford

91st DISTRICT COURT
 Amy Sue Latham vs. Richard Douglas Latham - Divorce
 Barbara Ann Woods and others vs. MFA Life Ins. Co. - Suit for damages
 Jeff Ingram vs. Leanne Ingram - Divorce
 Paula Malloy vs. Patrick O'Neil Malloy - Divorce
 Joan Kay Gould vs. Calvin Bennen Gould - Divorce
 Burma L. Seymour vs. William B. Seymour - Divorce
MARRIAGE LICENSES
 Harlin Elsworth Denny and Ada Ruth Butler
INSTRUMENTS FILED IN COUNTY CLERK'S OFFICE
 AEdna C. Brown, deceased to The Public - proof of heirship will attached.

Jessie Ira Brinkley, deceased to The Public - proof of heirship will attached
 O.L. Burns and wife to Joe A. Bowles and wife - warranty deed
 Joe A. Bowles and wife to W.L. Clanahan and wife - warranty deed
 Russell Brown to Pitts Oil Co. oil, gas, mineral lease
 Thomas H. Byrd and wife to Rutherford and Steel to 1st St. Bk Rising Star - mechanics and materials lien and asgn.
 Thomas H. Byrd and wife to Southern S&L Assn - deed of trust
 Jerry M. Collins and wife to Frank N. Sayre and wife - warranty deed
 Lillian Cade to Betty Boudreau - bill of sale

J.C. Carr and wife to Pitts Oil Col. - oil, gas, mineral lease
 Joe Culpepper and wife to Billy T. Wilson and wife - warranty deed
 B.L. Coulson to A.C. Scott and others - asgn oil, gas, lease
 D&D Cattle Co. Inc. to B.E. Hanson - warranty deed
 Robert Ralston Dick to Nichols Oil & Gas Corp - oil, gas, minerals lease
 W.B. Eaves and wife to First Fed. Sav. & Loan Assn - deed of trust
 J.H. Elam and others to A.C. Scott - lease agreement
 Eastland Nat'l Bank to Stephenville S&L Assn - asgn. mechanics, materials lien
 1st St. Bank, Ranger to Patricia Greer - release deed of trust
 Farmers 1st Nat'l Bank to D&D Cattle Co. - release deed of trust
 1st Fed. S&L Assn to M.L. Carey and wife - release deed of trust
 1st St. Bank Ranger to W.H. Terry, Jr. and wife - release mechanics and materials lien
 Eugina Ford estate of, deceased to The Public - proof of heirship
 F. David Ford and others to Thelma B. Ewell - warranty deed

1st St. Bk. Rising Star to Southern S&L Assn - asgn mechanics, material lien
 1st St. Bank Ranger to T.C. Fisher and wife - partial release deed of trust vendors lien
 J.A. Gibson to Tex. Elec. Serv. Co. - esm't and right of way
 Joe T. Gray to Ralph C. Hart - oil, gas lease
 James K. Golden to Marene Johnson Johnson - deed of trust
 Robert Bruce Harrell to Elizabeth Ann Ries and others M - D
 Robert B. Harrell to Dan Trigg - warranty deed
 B.E. Hanson and wife to 1st Fed. S&L Assn - deed of trust
 Rex L. Hatton to William L. Thomas - deed of trust
 Estate of Bailey Hutton, deceased to The Public - proof of heirship
 I.P.S. Inc. to James Crawford - deed of trust
 Marene Johnson Johnson to James K. Golden - warranty deed
 Glenn Justice and wife to Stephenville S&L Assn - deed of trust
 Mackie Lounette Kearney and others to W.B. Eaves and wife - warranty deed

Gertrude Meredith to Gordon Turner - warranty deed
 A.R. Moody and wife to Tri Mark Development Inc. - mechanics and materials lien
 Hugh C. Mathias and others, to State of Texas - notice state tax lien
 James McCormick and wife to H&R Lumber Co. to Eastland Nat'l Bank - mechanics and materials lien and asgn.
 Carolyn Olive to Don Trigg - warranty deed
 Richardson Hieghts Bank and Trust to Robert E. Burns - release deed of trust
 Agnes Rodgers and husband to Pitts Oil Co. - oil, gas, minerals lease
 Ranger Industrial Foundation to Wm. A. Smith Co. - mechanics, materials, lease, aff'd.
 Theodore Reich and wife to Owen D. Woodward - oil, gas lease
 Byrd Craddock Storm E Estate to The Public - certified copy probate
 Frank N. Sayre and wife to Eastland Nat'l Bank - deed of trust
 Alfred A. AScaffner and wife to Rhodes Drilling Co. - oil, gas lease

Johnny Stewart to Tex. Elec. Serv. Co. - esm't right of way.
 State of Texas General Land Office to Melvin Wilcoxen - grazing lease
 Olan Z. Smith and wife to Pitts Oil Co. - oil, gas, mineral lease
 Dan Trigg and wife to R.G. Wheat and others - warranty deed
 Tri - Mark D Development, Inc. to W.H. Terry Jr. and wife - release mechanics materials lien
 William L. Thomas and wife to The Public - aff'd.
 William L. Thomas and wife to Rex L. Halton and wife - warranty deed
 TV Cable of Rising Star to the Public - assumed name
 United States of America to Albert L. Magby and wife - release fed. tax lien
 USA to James B. Clark - release fed. tax lien.
 Veterans Land Bd. to Garl D. Gorr - contract S - P
 Rosa L. Vick, deceased to the Public - proof of heirship
 Nora P Pearl Williams to H.B. Williams and others - power of attorney
 E.L. Wallace to Tex. Elec. Serv. Co. - esm't and right of way.
 Billy T. Wilson and wife to 1st Fed. S&L Assn - deed of trust
 Owen D. Woodward to Bedford Oil and Gas Co. Inc. - asgn oil, gas lease
 M.H. Weiser and wife to Bedford Oil Co. - oil, gas lease
 B.D. Yancy and wife to Pitts Oil Co. - oil, gas, mineral lease.
 Banking Commissioner by Robert E. Stewart to The Public - aff'd
 Graydon W. Baze and wife to Ocia W. Pond and wife - warranty deed
 James H. Choate, Indv. and as Indp. Exre to Franklin P. Wilcoxin and wife - warranty deed
 H.W. Clifton and wife to Eastland Investment Inc. - warranty deed

STATE FAIR OF TEXAS OCT. 6-21 - DALLAS



SET ASIDE A DAY IN OCTOBER
 Take time for an old-fashioned family holiday at the better-than-ever State Fair of Texas. Enjoy hot dogs and high-flying rides on the Midway. Explore six spacious exhibit buildings and display areas.



Plan to attend the all new production of America's best loved operetta, "The Student Prince," in the New Music Hall. Tickets priced from \$2.00 to \$9.00.



Spend hours watching fashion shows, handcraft demonstrations and exciting contest action. Wander through 200 acre Fair Park. Discover a circus or a parade or outdoor on-stage entertainment.



PAN-AMERICAN LIVESTOCK EXPOSITION
 74 AUTOMOBILE SHOW
World Gateways Exposition

THIRD ANNIVERSARY
 The Staff At Jammies Would Like To Say "THANK YOU" To The Folks Of Cisco And Eastland County For Helping To Make Our Business Successful These Three Years Of Operation.
 We Appreciate Our Good Customers And Friends.
 Jammie, Arlene And Employees

SALE ON NOW!

Sale will be Sept. 17 - 29. From 10 - 50 percent off on all items.

THE YOUNG AGE SHOP
 "Everything You Need From Tots To Teens"
 I-20 Main Ranger

MOTOROLA Quasar 19" PORTABLE COLOR TV
 COMPLETE ON ROLL-ABOUT CART

Handsome "wood look" styling, in Boca Pecan finish plastic cabinet. Crisp, clean picture in vivid color... on Motorola Matrix Picture Tube, powered by Motorola modular solid state chassis (except 4 tubes). Instant Picture and Sound. 70-channel UHF Detent Tuner

Model WP5506KP
 INCLUDES ROLL-ABOUT CART

Reg. \$429⁹⁵
NOW \$397⁵⁴

Eastland Co. TV Service
 R.C. (Bob) Sitton
 Ph. 629-2287 605 W. Sadosa Eastland, Texas

Fountains of DeLeon
 Licensee: For the Joy of a Beautiful Complexion For Whatever Your Complexion Problem 'A'ay Be!
 "Non-Surgical! Look Younger As You Grow Older!"
 1102 Private Consultation
 301 Navarro Hwy., #A 141
 Call Oct-1-1973
 951-437 DeLeon Texas

Notice of Sheriff Sale
 Cars Stored
 1967 Olds
 1967 Chevy Pick-Up
 1963 Olds
 1966 Chrysler
 1948 GMC Pick-Up
 One Re-Worked 396 Head
Sale-October 2
 The Above Maybe Inspected At Mangum's Service Center
 On Hiway 80 E. Eastland, Texas
 Phone 629-2616

DOLLAR DAY

Men's SUITS SALE
 Fall
 Reg. \$105 NOW \$70
 Reg. \$79⁹⁹ NOW \$45

Men's SHOES
 Double Knit
SPORT COATS
 Reg. \$75 NOW \$53

Men's SHOE SALE
 Crinkle Patent Slip-Ons
 White Chocolate
 Reg. \$22 NOW \$15

Men's Long Sleeve SPORT SHIRTS
 Permanent Press
 Assit. Styles Many Patterns All Sizes
\$4⁹⁹ Each

WOMENS DRESS AND PANT SUITS SALE 1/2 PRICE
 One Group
WOMENS ANILLE LENGTH PANTS 1/2 PRICE
MEN'S SHORT SLEEVE SPORT SHIRTS \$3

FABRIC SALE
 Solid & Fancies
 Bonded Knit
DOUBLE KNIT
 Bonded Double Knit
\$1^{yd.} \$2

Bray's
 EASTLAND - RANGER
 EASTLAND COUNTY'S FAMILY STORE
 Store Hours 9 To 5

What's Going On At The Chamber

By James Wright

We have just returned from Fredericksburg after attending the 36th Annual Conference of the Chamber of Commerce Executive Association of West Texas.

This was a most informative conference and we are very grateful for having the opportunity of attending. This year's topics of discussion was "The Challenge of Change".

Realizing that we are living in a changing world it would be foolish for anyone of us to bury our heads in the sand or to retreat before the onslaughts of

new goals, new routes and new customs.

It is to... examination and understanding of this challenge that our program was dedicated. We enjoyed some of the finest professional speakers in our State.

We heard talks on such subjects as "Can I Sell My City?" ("Change In Industrial Development"), ("Today's Changes"), ("Changes and it's Meaning For Us"), ("The Uncalculated Risk") and "Meeting the Challenge of Tourism". To sum it all up, the

I REMEMBER

By DICK O'BRIEN

I remember the beginning of what is now Cisco Junior College. We lived in the Scranton community and Scranton Academy was a very conference was a huge success.... We attended the open house at the local Texas Highway Department in observance of National Highway Week, and we had a nice visit with Resident Engineer, Buddy Haun, Dick Johnson, Fred Brown, Harly Fox and Gene Townsend.

If you didn't go out you missed some good cookies and coffee. We enjoyed visiting with Janet Thomas and the Senior Citizen's Club at a recent meeting. They are busy making plans for their Annual Bazaar.

SHOP EASTLAND FIRST

popular secondary school, O.C. Britton, was head of the Scranton school, and decided to move to Cisco and open what he called "Britton - Training - School". In the meantime we had moved to Cisco and I entered the new school the day it was opened. At first there were two frame dormitories and classes were held in these buildings for about two years. Then an auditorium was built. Some of the finest teachers I have ever had taught in this school. It was there I saw my first football game. It was between Britton and the college at Stephenville. I remember Newt Dillard was quarterback and if he had been born a generation later he would have been one of the greats. I was on the track team and my

Area's Ambassadors Back Home for Visit

Eastland County's "Goodwill Ambassadors to Washington" are visiting in Eastland and Ranger this week. Those visiting are Mrs. Joseph C. Smith, retired from the Passport Office in Washington, D.C., her son, Stevan Robert Smith, Mrs. Levie R. Van Geem, retired from Civil Service; and Mrs. Theresa Jones, retired from the Surgeon General's Office.

Mrs. Joseph C. Smith, formerly Miss Vanetta Van Geem, is the daughter of Mrs. Levie R. Van Geem and the late Mr. Van Geem, former longtime Eastland residents. Mrs. Van Geem, who celebrated her 85th birthday July 31st, is a former Eastland County school teacher.

Mrs. Smith held the position of Chief of Telephone Information Passport Office, Department of State, Washington, D.C., for several years prior to her retirement on January 1, 1973. She is a graduate of Eastland High School and attended T.S.C.W. in Denton. She is listed in "Who's Who of American Women" and the "Royal Blue Book".

Mrs. Smith was the recipient of the first "Direct Distance Dial" telephone call from former Eastland Mayor James Reid when the DDD Telephone System was installed here.

specialty was the distance race, so I ran the mile back and forth from home each day to keep in form. There were no conveniences, no running water or indoor toilets. I still wonder how we managed for there were special days when the campus would be crowded with visitors. Even before this Hankin's Normal School was established at Gorman. In a later column I hope to give some of my memories of this significant event. I am grateful for what these schools did for me and so many other boys and girls.

While associated with the Passport Office in Washington, she assisted Eastland area residents immeasurably in obtaining passports in emergency cases where time would not permit going through regular channels.

Mrs. Smith's husband, an Electronics Engineer with the National Security Agency at Fort Mead, Maryland, is a native of Washington, D.C. The couple has three sons, Joseph Clinton, Stevan Robert, and

David Van Geem. The Smiths share their home in Lanham, Maryland, with her mother, Mrs. Levie R. Van Geem.

Mr. and Mrs. Truman Maynard took their granddaughter, Angela Denise Gregory to Longview and spent the week with their daughter and son-in-law, Mr. and Mrs. Grady Gregory. They also visited Mr. and Mrs. James Johnston and Anita Kay in New Boston and Mr. and Mrs. F.M. Baker and Bobby in Newark. They visited in Fulton, Arkansas also.

Maryland, with her mother, Mrs. Levie R. Van Geem.

Visiting in the home of Mrs. Solara Gilkey over the past week were her niece and husband Mr. and Mrs. Paul Jones of Dallas.

A-1 ANSWER SERVICE 629-1312

TUNE UP
Install Points, Plugs And Condenser (If Needed) Set Timing-Adjust Dwell-Adjust Auto Choke Adjust Idle- Check Fluid Levels **\$950** Pus Parts

FRONT END ALIGNMENT
Adjust Camber-Casters-Toein Check Front Shocks Check For Worn Parts **\$950**

WHEEL BALANCING
(Spin Balance) Each Wheel Plus Wts. **\$150**

CHARGE AIR CONDITIONER SYSTEM
Check System For Leaks (Freon Extra) **\$350**

These are our everyday low prices
Authorized State Inspection Station

Cadillac-Buick-Olds-Pont-GMC
Bruce Pipkin Motor Co.
314 W. Main St. 629-2636

BAKKER FUNERAL HOME

Dear friends,

The South Carolina Advocate wrote of funeral directors as, "men who have elected to serve humanity in an area of life which is filled with heart-break, wonderment, sorrow and grief. Their own efforts to live with nearly constant death... must in large measure have arisen out of a desire to help the stricken families and bring a little comfort in a material way. We are glad they are at hand."

Respectfully,
Oale C. Bakker

The Hair-Em

1300 S. Seaman

Introduces

Redken Trichoperm System

The Redken Trichoperm System Is All New, Utterly Different, Infinitely Better. It's A New Experience For Today's Woman On The Go With No Time To Bother With Resetting and Rearranging, No Time For Yesterday's Harsh Perms And Frizzy Curls.

This System Of Permanent Waving Is Non alkaline And Contains No Ammonia To Cause Scalp Irritation Or Hair Damage.

Call! 629-8001 For An Appointment With One Of Our Professional Hair Stylists.

Ruby Hull And Sherry Carey

Now, more than ever, electricity is worth using wisely.

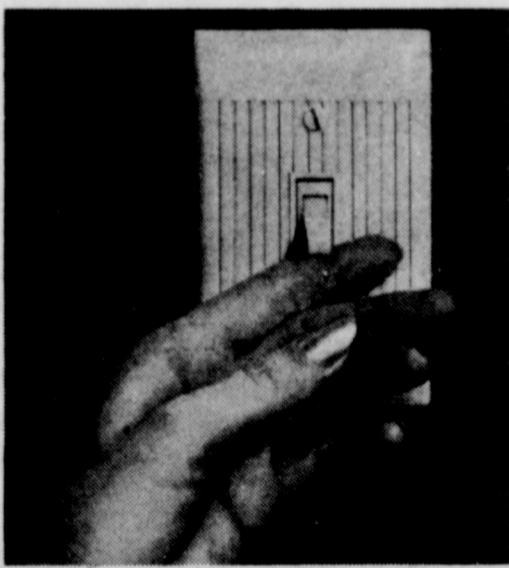

Electricity, like all forms of energy, should be used wisely — especially now, with growing shortages in supplies of natural gas and oil, the basic fuels used to generate electricity in Texas.

At Texas Electric, natural gas is our major fuel supply with oil used on a standby basis. To reduce our dependency on these fuels, we have well developed, long range plans to diversify our fuel sources.

We have joined with Dallas Power & Light and Texas Power & Light in acquiring long range supplies of east Texas lignite. We now have one lignite plant in

operation and two others under construction. The three companies have also announced plans to have a nuclear fueled plant in operation by 1980.

One big advantage of lignite and nuclear fuels is that neither is being used extensively for any purpose other than the generation of electricity. A disadvantage is that generating plants that use these fuels cost much more to build. And, because of the long lead time required to plan and build these plants, it will be many years before natural gas can be replaced as our major fuel supply.

Barring difficulties with our existing natural gas supplies or delays in the development of our lignite and nuclear generating capability, we will be able to provide the electricity our customers need. However, the much higher cost of diversifying our fuels and inflation make it inevitable that the price of electric service will rise.

As rising costs and the energy squeeze make electricity increasingly valuable, we will continue to encourage its efficient use. Now, more than ever, electricity is worth using wisely.

TEXAS ELECTRIC SERVICE COMPANY

F. N. SAYRE, Manager, Phone 629-2651

Where to Finance Your '74?



EASTLAND NATIONAL BANK
EASTLAND, TEXAS

of Course!

BECAUSE:

You'll be dealing with the Full Service Bank you know and trust... we make it our business to get you on the road in the car you want. Shop around; then come see us for a low-interest auto loan. Processing is quick, service efficient. We care.

THINK.....

EASTLAND NATIONAL BANK FOR THESE ADDITIONAL SERVICES:

CHECKING ACCOUNTS, SAVINGS ACCOUNTS, LOANS OF ALL KINDS, MONEY ORDERS, TRAVELERS CHEQUES, SAFE DEPOSIT BOXES, CERTIFICATES OF DEPOSIT, SPECIAL SERVICES AND WOMENS' DEPARTMENT, SOS ADVISOR, DRIVE-IN TELLERS, BANK-BY-MAIL, NIGHT DEPOSITORY, AND MANY, MANY MORE!

"UNSURPASSED SERVICE ON A CONFIDENTIAL BASIS"

Member FDIC

EASTLAND NATIONAL BANK
EASTLAND, TEXAS

Member FDIC

Southern Television Systems Inc.

Encourages You To Attend The Church Of Your Choice!

CHURCH SERVICES

EASTLAND CHRISTIAN SCIENCE SOCIETY
Corner of Plummer and Lamar
Sunday morning services 11:00. Services on first Wednesday of month 7:30 p.m. All are welcome.

FIRST UNITED METHODIST CHURCH
Rev. Ben Marney
Sunday School 9:45 a.m.; Morning Worship 11:00 a.m.; E. Young People's Meet 6:00 p.m.; Sunday Evening Worship 7:00 p.m.; Ladies Prayer Group 9:30 a.m.; Wednesday: Choir Practice Wednesday 7:30 p.m.

UNITED PENTECOSTAL CHURCH
Rev. E.D. Norman
Sunday School 9:45 a.m.; Morning Worship 11:00 a.m.; 5 Evening Worship 7:30 p.m.

NORTH OSTMOR ST. CHURCH OF CHRIST
H.S. Lewis
Worship 9:30 a.m.; Evening Worship 5:00 p.m.; Wednesday Evening Service 7:00 p.m.

FIRST BAPTIST
Rev. Hoston Brewer
Sunday School 9:45 a.m.; Morning Worship 11:00 a.m.; Evening Worship 7:30 p.m.

BETHEL BAPTIST
Rev. Bill Betts
Sunday School 9:45 a.m.; C Morning Worship 11:00 a.m.; Ev Training Union 6:00 p.m.; Evening Worship 7:00 p.m.

CALVARY BAPTIST
Rev. L.C. Williams
Sunday School 10:00 a.m.; Morning Worship 10:45 a.m.; Training Union 6:00 p.m.; Evening Worship 6:30 p.m.; Wednesday Night Service 7:00 p.m.

FIRST BAPTIST CHURCH NO. SEAMAN ST.
Rev. G.L. Norris
Sunday School 9:30 a.m.; Morning Worship 11:00 a.m.; Baptist Training Union 6:00 p.m.; Evening Worship 7:00 p.m.; Wednesday Night Service 7:00 p.m.

HARMONY BAPTIST CHURCH
Rev. George Simms
Sunday School 9:45 a.m.; Morning Worship 11:00 a.m.; Evening Worship 7:30 p.m.; Wednesday Night Service 7:30 p.m.

MANGUM BAPTIST CHURCH
Rev. A.J. Thomas
Sunday School 10:00 a.m.; Morning Worship 11:00 a.m.; Training Union 6:00 p.m.; Evening Worship 7:00 p.m.

ST. FRANCES CATHOLIC
Priest John Mitchell
Mass Saturdays at 6:30 p.m.

FIRST PRESBYTERIAN CHURCH
Rev. Robert W. Marsh
Sunday School 10:00 a.m.; Morning Worship 11:00 a.m.

FIRST CHRISTIAN DISCIPLES OF CHRIST
Stevens Church
Mo Sunday School 9:30 a.m.; Morning Worship 10:55 a.m.; Evening Worship 6:00 p.m.

CHURCH OF GOD
Main & Connelley
Rev. Ronald Bear
Sunday School 10:00 a.m.; Morning Worship 11:00 a.m.; Training Union 6:00 p.m.; Evening Worship 7:00 p.m.; Wednesday Night Service 7:30 p.m.

CHURCH OF CHRIST
Daugherty St.
Jim Pennington
Sunday School 9:30 a.m.; Morning Worship 10:20 a.m.; Evening Worship 6:00 p.m.

HOLY TRINITY EPISCOPAL CHURCH
Priest Raleigh Denison
Sunday School 11 a.m.; Holy Communion 11 a.m.

CARBON FIRST BAPTIST
Rev. Delbert Smith
Sunday School 10:00; Morning Worship 11:00 a.m.; Ev Training Union 5:30 p.m.; Evening Worship 6:30 p.m.; Wednesday Night Service 8:00 p.m.

CHURCH OF CHRIST
Jack Landrum
Sunday School 10:00 a.m.; Morning Worship 10:50 a.m.; Evening Worship 6:00 p.m.; Wednesday Night Worship 7:30 p.m.

FIRST UNITED METHODIST
Rev. C.C. Shultz
Sunday School 10:30 a.m.; Morning Worship 9:30 a.m.

OLDEN BAPTIST CHURCH
Rev. Howard Meeker
Sunday School 10:00 a.m.; Morning Worship 11:00 a.m.; Evening Prayer Service 7:00 p.m.; Evening Worship 7:30 p.m.; Wednesday Night Service 7:00 p.m.

CHURCH OF CHRIST
Frank Kilbourn
Bible Class 10:00 a.m.; Morning Worship 11:00 a.m.; Evening Worship 7:00 p.m.

FLATWOOD CHURCH OF CHRIST
Wylie E. Moore
Sunday School 9:45 a.m.; Morning Worship 11:00 a.m.; Evening Worship 6:00 p.m.; Wednesday evening 8:00 p.m.

Eastland Manor Nursing Home News

Eugene and Shirley Frost, Mary Williams and LaVelle Hallmark attended the Regional Conference on Care of the Aged in Nursing Homes, sponsored by the Texas Nurses Ass'n., at the Hilton Inn in



Abilene Friday and Saturday. This was a very informative educational seminar taught by Mrs. Sandra Phipps, R.N., Associate Professor Baylor University School of Nursing.

EASTLAND MANOR
The staff and volunteers of Eastland Manor honored all residents having birthdays in September, with a birthday party Tuesday, Sept. 25th at 2:30 p.m. Gifts were presented to the nine honorees and refreshments of cake beautifully decorated by Donna Brown, coffee and fruit punch was served.

Mrs. Ivey played the piano and Mr. Dave Fambrough led the group in a singsong. Mr.



arrangement. Also served were mints and mixed nuts. Guests and families were here from all parts of the country. Shown in the picture with Mrs. Black is Mrs. Minnie Williams who came over to wish her well from Eastland Manor. Mrs. Williams is just 102 and still very active and a joy to be around. We certainly hope Mrs. Black has many more birthdays and our home would not be complete without her. We would like to thank each of her family who helped and made her birthday a huge success.

Our September Birthday Party was held Tuesday afternoon at 2:30, the 18th day of September. Those having birthdays were from left to right standing: Stella Murphy, Lela Malone, Lucy Kendrick, and seated left to right: Mr. Mitchell, Mrs. Mary Black, Mr. Doyle Carter and Mrs. Dora Rodgers. Also having a birthday and unable to attend was Mrs. Ina O'Malley. Everyone enjoyed the beautiful cake made by Donna Brown and fruit punch. Our thanks go out to Mrs. Flo Clark who played the piano and to Mr. and Mrs. Milton Nash who have given so freely of their time and talent to help us in each activity.

September has been a good month for the residents of Valley View Lodge, also a very busy one. With Bingo on Tuesday and Bible Study on Tuesday morning, dominoes are played on Thursday afternoon. Each Thursday night at 7 p.m. Rev. Jesse Price and a large crowd gather for gospel singing and worship. The residents have also enjoyed an old fashion ice cream social with lots of homemade ice cream. Nothing tastes as good as homemade ice cream and



and Mrs. Milton Nash, Pam Gray and Dinah Wilson assisted by some volunteers served refreshments. Several residents from Valley View Lodge attended along with numerous guests and families of the honorees Birthday honorees were left to right sitting: Dave Boney, Mildred Culwell, Maude McBeth, Hanna Lindsey, Sophia Harris, Mary Houseworth, Henry T. Miller (not pictured) Dee Peters



LIBRARY CLOSED FOR 'MOVING DAY(S)...
Eastland Public Library is closed while books are being transferred to the new Centennial Memorial Library Building at 210 S. Lamar St. Remodeling continues at the new facility, but the point has been reached where books can be moved over. The new library will open after formal dedication ceremonies in a couple of weeks. Contributions are still desperately needed as members of the Thursday Afternoon Club continue in their effort to develop the first class library facility. Donations may be made to Mrs. Inez Bourdeau at Eastland National Bank, Post Office Box 391, Eastland, 76448.

Landowners in Zone 5 of the Upper Leon Soil and Water Conservation District will elect a director next Thursday night, Oct. 4th. The directors will serve on the district board for a five year term. Ed Harrison of Gorman has been director for five years. The election will be held at the Eastland County Farm Bureau Building in Eastland. The election and meeting will begin at 8 p.m. County Agent DeMarquis Gordon will show a film on conservation before the election. Zone 5 includes all land in Eastland County north and east of the old MKT Railroad which runs from the Callahan County line through Cisco, Carbon and Gorman, and west of the old Wichita Falls and Southern Railroad which runs from the Stephens County line through Ranger and Desdemona.



Pictured above is the Eastland Jr. High 7th grade football team. Accompanied by coaches, Ken Botchell, Steve Wilson and Doug Dallas. This week the Dogies will play DeLeon here this Thursday night.

25 Ribbons Awarded At County Hay Show

Twenty five ribbons were awarded to hay producers at the Eastland County Hay Show last Tuesday. Leo Williams of Desdemona exhibited a bale of Johnson grass hay which scored 93 and was awarded a blue ribbon. Two bales of coastal bermuda hay were awarded blue ribbons. One was exhibited by Glenn Rocky of Cross Plains and the other was exhibited by B.D. Linney of Rising Star. The hay had to grade 85 or above to get a blue ribbon. Red ribbons were given to thirteen producers whose hay graded between 70 and 84. These winners were Johnny Aaron of Eastland, Jeff Harbin of Eastland, Bill Brown of Gorman, Charles Underwood of Eastland, Bill Sanlin of Carbon, Bob Shults of Rising Star, J.E. Cooper of Rising Star, Bill Pope of Cross Plains, R.D. Hart of Eastland, D.J. West of Eastland, Pete Hathcock of Morton Valley, and Howard Ingram of Scranton. D.J. West won two red ribbons. Producers were awarded nine gold ribbons. Gold ribbon hay graded between 50 and 69. These winners were J.D. Griffin Jr. of Carbon, Pete Hathcock, Lummas and Guess of Ranger, Sam Kimmell of Cisco, Vera Blackwell Cooper of Ranger, Charles Little of Eastland, and R.D. Hart, Sam Kimmell and Vera Cooper won two gold ribbons each. Forty five people attended the show and heard Novosad and Chapin discuss hay quality. They told producers that several factors affected hay quality and most of these the producer could control. Three important things the producers can do is to plant thick stands fertilize properly, and cut the hay before it gets too mature. The hay entered in the show ranged from 1.75 percent to 14.75 percent protein. Thirty four bales were entered in the show.

Sunday, September 30, 1973

Almost Like Having Your Own Hearing Back Again!

The nearest thing to having your own hearing back again is now possible by simply inserting a tiny transistorized amplifier comfortably and completely in your ear. Thousands now hear clearly in church, family groups and business meetings where understanding is important. It is truly a blessing for those with Nerve Deafness. The United States Patent Office has granted patents to Dahlberg Electronics, the inventors of this amazing device. The name is **MIRACLE EAR** and it is available only at Wes-Tex Hearing Aid Center. Details will be sent to anyone interested. Phone 698-7777 visit our offices or mail coupon.

Wes-Tex Hearing Aid Center
Westgate Shopping Capitol
Abilene, Texas 79605

Name _____
Address _____
City _____ State _____ Zip _____

BUY WISELY . . . PAY PROMPTLY . . . PROTECT YOUR CREDIT

If you are not enjoying the advantages of Credit buying let us help you open a charge account. Your home town merchants welcome a new charge customer. Many of Life's luxuries and good things are enjoyed by those who have good use their credit ratings.

★ MEMBERSHIP ★

| | |
|------------------------------|------------------------------|
| Baird's TV & Appliance | Dennis' Big Tex Mobile Homes |
| Brays Dept. Store | Hollywood Vassarett |
| Central Drug | King Mtr. Co. |
| City Garage | Kinnaird Ins. Co. |
| Coats Furniture | Perkins Implement Co. |
| DeFord. EXXon USA Co. | Robertson TV Sales & Service |
| Eastland Memorial Hospital | Scott Paint & Body Shop |
| Eastland National Bank | Smith Plumbing Co. |
| Eastland Service Parts | So-Lo Auto Parts Co. |
| Eastland Telegram | Southern TV Systems |
| Eddie's Texaco Station | Southwestern Bell Telephone |
| Freyschlag Ins. Co. | Squiers Farm Store |
| Fullen Mtr. Co. | Stephen Printing |
| Goodyear Tire and Rubber Co. | Super Save Gor. |
| H & R Lumber | Texas Electric Service Co. |
| Holt Ditching B & H Trading | Turner, Seaberry & Warford |

Eastland Merchants Credit Association.

310 North Daugherty
Eastland, Texas 76448

Mrs. James Glenn, Sec.-Treas.

Cut out to Hot Springs

Cut yourself in on a great family holiday or vacation

Enjoy fishing and boating on spacious, scenic, well-stocked lakes.

Golf on PGA Championship courses in the shadow of the Ouachita Mountains.

Eat, drink, rest and sleep in luxurious comfort at low, low summer rates at the world-famous Arlington Hotel, home of the THERMIC baths and massages.

Or just the two of you come for a well-deserved rest. Lounge poolside. Bask in the warm sun. And enjoy good wholesome fun.

Ride fine saddle horses and hike over beautiful mountain trails.

Swim and water ski on cool sparkling mountain lakes.

FREE parking. Write, wire or phone Edgar A. May for reservations: 501-623-7771.

THE Arlington HOTEL & BATHS

HOT SPRINGS NATIONAL PARK, ARKANSAS
Direct flights daily—or drive on beautiful Interstate 30

Hospital Notes

Patients in Ranger General Hospital Saturday morning were:

- Bob Hallmark
 - White
 - Phume Love
 - Mittie Pugh
 - Myrtle Templeton
 - Betty Noth
 - Paul Williams
 - Lela Pearsall
 - Horace Croom
 - Carrie Dorris
 - Albert Huffman
 - Early Henderson, Jr.
 - Vennie Carwile
 - Lillie Collins
 - Willie Sisemore
 - Mamie McKinney
 - Mandy Warren
 - Lucille Hagar
 - Bertie Stephens
 - Barbara Starnes
 - Baby Boy Starnes
 - Helen Coleman
 - Leo Brooks
 - G.P. Rose
- Patients in Eastland Memorial Hospital Saturday morning were:
- Jesse Riggan
 - Dorothy Wink, Cisco
 - Willie Jo Carter
 - Lottie Raney
 - Ellen Horn
 - Jane Throne
 - Marion Bernard, R. Star

- Ricky Simmons
- Freddie Crites, Colo. City
- Marcus Grieger
- Eliza Malone, Moran
- Della Reynolds
- Delores Hernandez
- Ethel Levens

- Geneva Sessum
- Millie Peel
- Fannie Turner, Strawn
- Bertie Poe
- Eva Vasilio, Cisco
- Zerah Custer, Cisco
- Lula Hester, Olden
- Thelma O'Neal, Gorman
- Loia Baughman, Moran
- Sally Evans, Abilene
- Mary Ringo, Gordon
- Onie Wrlay

- Nettie Marshall, Brownwood
- George Miller, R. Star
- Anna Nash
- Ethelene Niver
- Willie Wylie, Moran
- Ardella Hayes
- Dean Collins, Gorman
- Ovie Williamson
- Gracie Koen
- Anita Short
- Rebecca Biggs
- Clayton Rhyne

- Cyrus Miller
- Max Jordan
- Adrian Swindle, Cisco
- Virgil Maynard, Ranger
- Lynette Mangum
- Katrina Garrett, Carbon
- Janell Gilman
- Hattie Boggs, Ranger
- Fannie Littleton
- Amy Dodson, Baird
- Barbara Turner
- Joseph Maynard, Carbon

- Walter Wharton
- Edwin Allison, Gorman
- Laura Trammell
- Baby Girl Gilman
- Baby Girl Biggs
- Baby Girl Mangum

Sunday, September 30, 1973

24" x 36"
Used
Aluminum Printing Plates
25¢ each
At the Telegram office

WANT ADS
A WORLD OF RESULTS

Orange Juice
Scotch Treat. Frozen. 100% Orange Juice! From Florida!
Safeway Special!
6 6-oz. Cans \$1

Cinnamon Rolls
Mrs. Wright's. Bake & Serve!
Safeway Special!
4 9.5-oz. Cans \$1

Margarine
Coldbrook Solids
Safeway Special!
4 16-oz. Pkgs. \$1



Facial Tissues
Truly Fine. Soft!
Safeway Big Buy!
4 200-C. Boxes \$1

Deodorant Soap
Truly Fine. Mild!
Safeway Special!
8 Bath Bars \$1

Pooch Dog Food
For Cats, Too!
Safeway Special!
11 15.5-oz. Cans \$1

Visiting Hours
Eastland Memorial Hospital
2:30 to 4 p. m.
7 to 8:30 p. m.

SAFeway Dollar Days SAFeway

AUCTION
Saturday, Oct. 6
11 A.M.
on the premises
POSSUM HOLLOW RESORT ON POSSUM KINGDOM LAKE
You Set The Price!
Cabins, Homes, Boat Stalls, Cafe, Grocery, 12 acres Government Leased Land.
Directions: From Graham, Texas, take FM 1287 approximately 13 miles. Turn east on RR 1148 and follow signs.

SHOP AT SAFEWAY

| | | | |
|---|------------|--|------------|
| Pinto Beans Towa House, Dry —16-oz. Pkg. | 22¢ | Bel-air Waffles Frozen, 4-count —5-oz. Pkg. | 11¢ |
| Salad Dressing Piedmont, Light Flavor! —32-oz. Jar | 45¢ | Tomato Catsup Highway, For Added Flavor! —14-oz. Bottle | 22¢ |
| Cake Mixes Mrs. Wright's Layer Cake —18.5-oz. Pkg. | 34¢ | Detergent Parade, For All Your Wash! —47-oz. Box | 49¢ |
| Tomatoes Gardenside, For Stews! —10-oz. Can | 15¢ | Liquid Bleach White Magic, Disinfects! —Gallon Plastic | 37¢ |

PARTY PRIDE Chips
★Regular Tortilla 3-oz. Pkg.
★Taco Tortilla 7.25-oz. Pkg.
★Barbecue Tortilla 7.25-oz. Pkg.
★Corn Chips 11-oz. Pkg.
Mix or Match!
3 Pkgs. \$1

This is a complete resort facility that is in excellent condition. The land is leased on a long-term basis. There's plenty of room for expansion. Beautiful view from this waterfront property.
Facilities include 12 rental cabins, grocery and cafe, gasoline pump, 37 boat stalls, boat ramps plus five 2 - bedroom homes completely furnished that have been leased to corporations. One of these is selling separately.
EXCELLENT TERMS
Call or write for free brochure:
G.C. Walters, Jr.
And Associates
Auctioneers
4509 N. Central Expressway
Dallas, Texas 75205
Phone: 214-528-8872

Pork Chops 98¢
Fresh, Economical Family Pack —Lb.

Safeway Wieners 79¢
Plump and Tender —12-oz. Pkg.

Lean Ground Beef \$1.19
Freshly Ground —Lb.

Chipped Meats 45¢
Safeway, Sliced, Six Varieties —3-oz. Pkg.

Sliced Salami 59¢
Safeway, Cooked —4-oz. Pkg.

Sliced Bologna 75¢
Osar Mayer, All Meat —3-oz. Pkg.

All Meat Bologna 98¢
Safeway, Large, Sliced —12-oz. Pkg.

Sliced Bacon \$1.15
Safeway, No. 1 Quality —1-lb. Pkg.

Safeway Bacon \$1.29
Sliced, No. 1 Quality —1-lb. Pkg.

Ham Slices \$1.49
Smoked, Center Sliced, Water Added —1-lb. Pkg.

Beef Short Ribs 59¢
USDA Choice Grade Heavy Beef —Lb.

Pork Spareribs 98¢
Fresh, 1 1/2 to 3-lb. Average —Lb.

Hamburger Steaks 99¢
Fresh Ground —Lb.

Ground Beef \$1.75
Safeway, Regular —2-lb. Chub.

Rump Roast \$1.29
Bone In, USDA Choice Grade Heavy Beef —Lb.

Top Round Steak \$1.59
Boneless, USDA Choice Grade Heavy Beef —Lb.

Boneless Roast \$1.49
4-Pieces Pack or 8-Pieces Pack, USDA Choice Grade Heavy Beef —Lb.

Smoked Sausage \$1.59
Edrich, Heat & Serve —Lb.

Smoked Picnics 79¢
Whole, Water Added, 6 to 8-lb. Avg. —Lb.

FRYERS 45¢
Fresh, Ready to Cook!
(Cut-Up 53¢) Whole —Lb.

Pinwheel Pack 85¢
4-6 Thighs and 4-6 Drumsticks, USDA Insp. Grade 'A' —Lb.

Fryer Thighs 89¢
4-6 Drumsticks, USDA Insp. Grade 'A' —Lb.

Split Breasts 95¢
With Skin, USDA Insp. Grade 'A' —Lb.

Roasting Chickens 55¢
Fresh, USDA Insp. Grade 'A' —Lb.

Smoked Ham 79¢
Water Added, Shank Portion —Lb.

Smoked Ham 95¢
Water Added, Whole or Either Half —Lb.

Mayonnaise 83¢
no-made, Creamy! —32-oz. Jar

Black Pepper 39¢
Tredor Mars, Ground —4-oz. Can

Tomato Soup 11¢
Towa House, Zesty! —10.75-oz. Can

Fruit Cocktail 29¢
Towa House —17-oz. Can

Chunk Tuna 39¢
Van Camp's, Light Meat —5.5-oz. Can

Saltines 23¢
Melrose Soda Crackers —16-oz. Box

Corn Flakes 27¢
Safeway —12-oz. Pkg.



The Light Touch
By Clint Bray
One returned tourist reports the satisfactory completion of his trip - he beat all his checks home.
Sign in barber shop: "Ten barbers - continuous conversation."
It's not the things you don't know that get you into trouble - it's the things you think you know for sure.
Remember when, if you told your kid to take small bites and chew thoroughly, you were talking about meat? Now it's water.
People who complain about the way the ball bounces are usually the ones who dropped it.
We'll carry the ball at BRAY'S in Eastland and Ranger. See us for a good selection of fall clothing.

Bananas 10¢
Golden Ripe, Top Quality! —Lb.

Red Delicious Apples 29¢
Extra Fancy —Lb.

Romaine Lettuce 29¢
Large Heads! —Each

Honeydews 49¢
Ripe & Ready to Eat! —Each

White Onions 25¢
US #1 Quality —Lb.

Seedless Grapes 39¢
Thompson —Lb.

Green Onions 15¢
Locally Grown —Each

Russet Potatoes 69¢
US #1 5-lb. Bag —5-lb. Bag

Crisp Carrots 19¢
US #1 —1-lb. Cello

Orange Juice 89¢
Safeway, Pure —1/2-Gal. Carton

Funk & Wagnalls
Young Students Encyclopedia
On Sale Now!
Volume 1 25¢ Volume 6 \$1.69

FINE CHINA
ON SALE THIS WEEK!

DESSERT DISHES 59¢
EACH with every 20 purchases. Regularly \$1.20

Cleanser 14¢
Powder, White Magic —14-oz. Can

Toilet Tissue 24¢
Truly Fine, 2 Ply —2-Roll Pkg.

Aluminum Foil 25¢
Kitchco Craft, 12 inches Wide —25-Ft. Roll

Trash Can Liners 69¢
Kitchco Craft, 20 Gallon Size —16-Ct. Pkg.

Clear Wrap 25¢
Kitchco Craft, 12 inches Wide —100-Ft. Roll

Overnight Diapers 85¢
Truly Fine, Disposable —12-Ct. Box

Lunch Bags 25¢
Kitchco Craft —10-Ct. Pkg.

Batteries 29¢
Panasonic, Flashlight, C or D Size Safeway Special! —2-Ct. Pkg.

Peak Anti-Freeze \$1.57
Performance Type —Gallon Plastic

Lysol Spray 98¢
Disinfectant —7-oz. Can

Acrylic Floor Finish 87¢
White Magic —17-oz. Bottle

Head & Shoulders Shampoo
Helps Control Dandruff!

Shelf Paper 49¢
Pretty Please Bug Proof 25-Ft. Roll

Dial Spray \$1.39
Anti-Perispirant 9-oz. Can

Scope \$1.19
Mouthwash, Freshens Breath! 18-oz. Bottle

Schick \$1.15
Platinum Plus Injection Blades 7-Ct. Pkg.

★4-oz. Tube \$1.35 | ★5-oz. Jar \$1.47 | ★7-oz. Bottle \$1.28

Toothpaste
Gleem II 82¢
7-oz. Tube
For Whiter, Brighter Teeth!

Zesta Crackers 45¢
Keebler—16-oz. Box

Jif Peanut Butter 68¢
Tasty—16-oz. Jar

Vanilla Extract 87¢
Adams—5-oz. Bottle

Lucky Whip 49¢
Topping—9-oz. Aerosol

Raisin Cinnamon 81¢
Full Apart Size Loaf—12-oz. Pkg.

Cherry Pie \$1.17
Sara Lee, Frozen—12-oz. Pkg.

Prices Effective Mon., Tues. & Wed., October 1, 2 & 3, in EASTLAND
No Sales to Dealers.

SAFeway

© Copyright 1973, Safeway Stores, Incorporated.



Snapshots from Mrs. Horton's Birthday Party

Members of Mrs. James Horton's immediate family who attended parties honoring Mrs. Horton on her 80th birthday recently are left to right: Grandson James Frank Horton, standing next to his mother Mr. and Mrs. Horace Horton of Dallas; Mrs. Horton, the honoree; Mrs. Jim Harris, Houston; Mrs. Donna Lyles, Dallas; Jim Harris, Houston; and standing in front, grandson James Edward Harris, also of Houston. (Photo by Myrna Dabney)



Hostesses for a Sunday Afternoon party honoring Mrs. James Horton on her 80th birthday at the Lone Cedar Country Club, Sunday, August 26, were: front row, left to right: Mrs. Marene Johnson - Johnson, Mrs. Georgia Heck; Mrs. Hubert Jones, of Weatherford; Mrs. Berta Maxey, Mrs. Ruth Woods of Cisco; and Mrs. Laura Grimes. Back row, left to right: Mrs. Carrie Mae Grimes, Mrs. Florie Keasler; Mrs. Jenny Linn Collins of Denton; Mrs. Wilma Sparks, Mrs. Alma Hassell and Mrs. Nova Graham of Cisco. (Photo by Myrna Dabney)



Members of Mrs. James Horton's family, consisting of eight sisters, and one brother, who were present for festivities honoring Mrs. Horton on her 80th birthday, Saturday and Sunday, August 25th and 26th, are: front row, left to right: Mrs. Harry Bell, Lyndon, Kansas; Mrs. George Carrothers, Wichita, Kansas; Mrs. Horton; Mrs. John Baker, Amarillo; and Mrs. Frank Whitford, Des Moines, Iowa. Back row, left to right: Mrs. Joe Eklund, Topeka, Kansas; Mrs. Charlie Howard, Overbrook, Kansas; Bill Jessop, Del Norte, Colorado; and Mrs. Russell Allen, Plymouth, New Hampshire. (Photo by Myrna Dabney)

Sunday, September 30, 1973



Mathiew's-Kelley Vows Said In Methodist Parsonage

Mrs. Johnnie Mathiew of Eastland and Mr. Cecil Kelley of Cleburne were united in marriage at 7:00 p.m. Tuesday, September 25, in the First

United Methodist Church parsonage. Rev. Ben Marney, pastor, performed the double ring ceremony.

Assisting the couple were Mrs. Barbara Woods of Eastland, sister of the bride, and Mr. Floyd Carroll of Cleburne, son-in-law of the groom.

Those attending the

EASTLAND CO. Color TV Repair
Serving All Of Eastland County
629 - 2287

Nadolski--Young Vows Said in Dallas

Miss Victoria Regina Nadolski and H. Scott Young were married Sept. 22 in All Saints Episcopal Church in Dallas by the Rev. Dr. Donald Hennin of Dallas assisted by the Rev. James P. DeWolfe Jr.

She is the daughter of Mr. and Mrs. Victor R. Nadolski of 1918 Marigold, Dallas. Dr. and Mrs. Howard Wayne Young of Killeen are parents of the bridegroom.

Mrs. Roy Cooper was matron of honor and bridesmaids were Mrs. Jeffrey Theodore Guthneck of Dallas, Mrs. Edward R. Taylor of Wiggins, Miss.; and Mrs. Larry DeShane of Arlington. Other attendants were Miss Ronda Ann Coonrod and Fred Alexander.

Best Man was Jeffrey Guthneck. Ushers included David Stevenson and Russell Thorstenberg of Houston, Bill Olsen of Martinville, N.J.; Chris Fields, Don Starke and

David Young of Dallas, John Thomas Martin of Washington, D.C.; Gregory Young and Warren Young of Killeen.

The bride designed and made her gown of alencon lace and English net over peau de soie.

McCloud Circle Enjoys Meet in Horton Home

On Tuesday morning, Sept. 25th, the McCloud Circle of the United Methodist Women met in the home of Mrs. James Horton for a regular monthly circle meeting.

The meeting was called to order by the circle leader Mrs. Mary Ann McCloud. An opening prayer was given by Mrs. Young Wright. Mrs. McCloud gave an inspiring devotional emphasizing the use of hands in our Christian endeavors and ended in silent individual prayers for our neighbors while in a circle clasping the hands of one another. During an informal business meeting, plans were discussed on the preparation of a turkey dinner and bake sale through the combined efforts of both circles on November 7th at the local United First Methodist Church.

Approval was given for the Circle to purchase a group of shrubs being sold by the Civic League for the grounds of the parsonage. Coffee and cookies were served to Mesdames Rev. Ben Marney, Alma Hassell, Lelia Wyatt, Roy Stokes, Jack Frost, Frank Sparks, E.M. Grimes, Pearson Grimes, Henry Van Geem, C.M. Pogue, Jewel P'Pool, Earl Bender, Young Wright, James Horton, Austin McCloud, Margaret Corbell and Opal Morris, Loretta Morris, and Bess Thurman.

Technologico in Monterrey, Mexico, and is a graduate of TCU. She has been a soloist with the TCU Ballet, Fort Worth Civic Ballet and Fort Worth Opera Ballet.

The bridegroom is a graduate of SMU where he was president of Pi Kappa Alpha.

Attending from Eastland were Mrs. Pearl Young, bridegroom's grandmother, Mrs. and Mr. Curtis Young, Gary and Mr. and Mrs. Jos. A. Brown.

Mav's

Continued From Page 1
The Mavs, was moved to the Olney 20 where Tony Thomas jogged in for the touchdown, and with Morren's extra point, good the Mavericks' had managed to bring their score to 13 - 21.

The Mavericks in their fourth season game of the year were not to let the Olney cubs walk away without at least trying to beat the high score. With less than a minute to go the Mavs regained possession of the ball on their own 30 yard line. From there Terry Ensor dropped the bomb into the arms of B.W. Robertson for a Maverick touchdown. This gave the edge of going for a two point conversion play and tying up the game. But as the play by Morren proved no good, the Mavericks fell to the Olney Cubs in a score of 21 - 19.

Key players for the Mavs were Terry Ensor, John Marshall, Rex Morgan, Tony Thomas, Morren, Doug Allmond, John Hart, Brent Parker, Billy Daniels, and B.W. Robertson.
The Mavericks will have an open date next Friday followed by a home game with Breckenridge Oct. 12.



FOR SALE
Custom built home in choice location (606 S. Ammerman St.) 3 bedroom, 2 bath, living room and den, fully carpeted and draped. Many extras including double glass windows and large covered porch. 3 year old cottage in back with double carport. This Total Electric home is fully landscaped and near all schools. Priced considerably below appraised value. Shown by appointment, phone 629 - 1698.

Dignity . . . Consolation . . . Concern



Trust Our Experience
Our reputation is based on competence and caring. Every detail is taken care of.

Arrington Funeral Home
Ph. 629-2611 -- Eastland
Friendly Personalized Service

How to get your refrigerator to cook things.

Stir the right things into Jell-O Brand Gelatin and your refrigerator will fix crunchy salads, interesting fruits and new side dishes. For over 250 exciting ideas, send 25c (in coin) with your name, address and zip code to: Joys of Jell-O, Box 8074, Kanakake, Illinois, 60901.

Jell-O is a registered trademark of the General Foods Corporation.

Love is . . .

. . . putting a rose in her room while she's convalescing.

POE FLORAL PH. 629-1711 EASTLAND

Helps Shrink Swelling Of Hemorrhoidal Tissues
caused by inflammation

Doctors have found a medication that in many cases gives prompt, temporary relief from pain and burning itch in hemorrhoidal tissues. Then it actually helps shrink swelling of these tissues caused by inflammation. The answer is Preparation H[®]. No prescription is needed for Preparation H Ointment or suppositories.

Let us help you get your new car

Buying a new car can be easier than you'd expect-if you let us handle the financing for you.

For Information Call Richard Rossander Agent Ph. 629-2563 Eastland, Texas
Financing services by MFA Security Service Co.

MFA INSURANCE The Shield of Shelter

SCHOOL Lunch Menu

MONDAY, OCT. 1
Steak & Gravy
Whipped Potatoes
Green Peas
Lettuce & Tomato Salad
Hot Rolls
Cake Squares

TUESDAY, OCT. 2
Tacos
Pinto beans
Chopped spinach
Cabbage slaw
Cornbread
Cinnamon Rolls

WEDNESDAY, OCT. 3
Sausage Patties
Green Beans
Whipped Potatoes
Stuffed Celery
Hot Rolls
Apricot Cobbler

THURSDAY, OCT. 4
Corn Dogs
Blackeye Peas
Macaroni & Cheese
Tossed Salad
Hot Rolls
Oatmeal Cookies

FRIDAY, OCT. 5
Sloppy Joe Burgers
Buttered Corn
Round - up Salad
Jello with Pears

Pre-Season Heating Sale

15% OFF Heating And Blown-in Insulation Through October, 31

Conserve Fuel-INSULATE

When it Comes to Air Conditioning

When it comes to air conditioning and heating, Don't make the same mistake others do, Don't think cheap is a bargain. Deal with a professional...Central Air Inc., where quality and reputable service are not just words. Your Satisfaction Is Guaranteed.

CALL: 673-9571

Central Air
Heating, Air Conditioning
Plumbing and Insulation
201 Mesquite - Abilene, Texas

For Free Estimate Terms Available

U.S. POSTAL SERVICE
STATEMENT OF OWNERSHIP, MANAGEMENT AND CIRCULATION
(Act of August 12, 1970; Section 1683, Title 39, United States Code)

1. TITLE OF PUBLICATION: **EASTLAND NEWS**

2. DATE OF FILING: **Sept. 28 1973**

3. FREQUENCY OF ISSUE: **Twice Weekly -- Wednesday and Thursday**

4. LOCATION OF KNOWN OFFICE OF PUBLICATION (Street, city, county, state, ZIP code) (Not printers): **110 W. Commerce St., Commerce, Texas**

5. LOCATION OF THE HEADQUARTERS OR GENERAL BUSINESS OFFICES OF THE PUBLISHERS (Not printers): **110 W. Commerce St., Commerce, Texas**

6. NAMES AND ADDRESSES OF PUBLISHER, EDITOR, AND MANAGING EDITOR

PUBLISHER (Name and address): **W. V. O'Brien, 110 W. Commerce St., Commerce, Texas 76446**

EDITOR (Name and address): **(Same)**

MANAGER EDITOR (Name and address): **(Same)**

7. OWNER (If owned by a corporation, its name and address must be stated and also immediately thereunder the names and addresses of stockholders owning or holding 1 percent or more of total amount of stock. If not owned by a corporation, the names and addresses of individual owners must be given. If owned by a partnership or other unincorporated firm, its name and address, as well as that of each individual must be given.)

NAME: **Eastland County Newspapers Co.** ADDRESS: **110 W. Commerce, Commerce, Texas 76446**

8. KNOWN BONDHOLDERS, MORTGAGEES, AND OTHER SECURITY HOLDERS OWNING OR HOLDING 1 PERCENT OR MORE OF TOTAL AMOUNT OF BONDS, MORTGAGES OR OTHER SECURITIES (If there are none, so state)

NAME: **J. M. Sifton** ADDRESS: **1101 W. 14th St., Cisco, Texas 76137**

9. FOR OPTIONAL COMPLETION BY PUBLISHERS MAILING AT THE REGULAR RATES (Section 132.121, Postal Service Manual)

39 U.S.C. 3626 provides in pertinent part: "No person who would have been entitled to mail matter under former section 4369 of this title shall mail such matter at the rates provided under this subsection unless he files annually with the Postal Service a written request for permission to mail matter at such rates."
 In accordance with the provisions of this statute, I hereby request permission to mail the publication named in item 1 at the reduced postage rates presently authorized by 39 U.S.C. 3626.
 (Signature and title of editor, publisher, business manager, or owner)
W. V. O'Brien, Publisher

10. FOR COMPLETION BY NON-PROFIT ORGANIZATIONS AUTHORIZED TO MAIL AT SPECIAL RATES (Section 132.122, Postal Manual) (Check one)

The purpose, function, and nonprofit status of this organization and the exempt status for Federal income tax purposes: Have not changed during preceding 12 months Have changed during preceding 12 months (If changed, publisher must submit explanation of change with this statement.)

11. EXTENT AND NATURE OF CIRCULATION

| | AVERAGE NO. COPIES EACH ISSUE DURING PRECEDING 12 MONTHS | ACTUAL NUMBER OF COPIES OF SINGLE ISSUE PUBLISHED NEAREST TO FILING DATE |
|---|--|--|
| A. TOTAL NO. COPIES PRINTED (Net Press Run) | 3390 | 3512 |
| B. PAID CIRCULATION | | |
| 1. SALES THROUGH DEALERS AND CARRIERS, STREET VENDORS AND COUNTER SALES | 2479 | 2405 |
| 2. MAIL SUBSCRIPTIONS | 649 | 865 |
| C. TOTAL PAID CIRCULATION | 3028 | 3028 |
| D. FREE DISTRIBUTION BY MAIL, CARRIER OR OTHER MEANS | | |
| 1. SAMPLES, COMPLIMENTARY, AND OTHER FREE COPIES | 140 | 130 |
| 2. COPIES DISTRIBUTED TO NEWS AGENTS, BUT NOT SOLD | 50 | 40 |
| E. TOTAL DISTRIBUTION (Sum of C and D) | 3318 | 3440 |
| F. OFFICE USE, LEFT-OVER, UNACCOUNTED, SPOILED AFTER PRINTING | 72 | 72 |
| G. TOTAL (Sum of E & F - should equal net press run shown in A) | | |

I certify that the statements made by me above are correct and complete.
 (Signature of editor, publisher, business manager, or owner)
W. V. O'Brien

PS Form 3526 July 1971



Petree Couple Marks 50th Anniversary

Mr. and Mrs. Joe Petree will be honored at their home, at 301 W. 17th, Sunday from 2 to 5 p.m. in observance of their 50th wedding anniversary.

Thoughts

From The Living Bible
 After David had consulted with all of his army officers, he addressed the assembled men of Israel as follows: "Since you think that I should be your king, and since the Lord our God has given his approval, let us send messages to our brothers throughout the land of Israel, including the priests and Levites, inviting them to come and join us. And let us bring back the Ark of our God, for we have been neglecting it ever since Saul became king." There was unanimous consent, for everyone agreed with him.

Bob Johnson, Mr. and Mrs. Burl Petree, Miss Maydell Petree all of Cisco and the Rev. and Mrs. John C. Jones of Rising Star.

Houseparty will include relatives and friends.

Mr. Petree was born in Corell County, and Mrs. Petree was born in Eastland County. They met in 1921 at Long Branch and married Sept. 29, 1923 at Carbon, where they lived until 1955 when they moved to Cisco. Mr. Petree worked for Gorman Peanut Co. until his retirement.

They are members of the Mountain Top United Pentecostal Church.

Mr. Petree's hobby is gardening, and Mrs. Petree enjoys doing hand work.

Mr. Petree remembers Christmas morning of 1936 very well, because on that date his wife presented him with a set of twins.

They have 15 grandchildren and four great-grandchildren.

**Sunday,
 September 30, 1973**

4-H NEWS

On October 2 through 7 several members of the Eastland County 4-H Clubs will be participating in the Heart O' Texas Fair in Waco. 4-H'ers will exhibit 11 steers and heifers in the beef division, and on Saturday will participate in a livestock judging contest. Contestants will be competing for three plaques

which will be awarded to the first three teams and the three high point individuals will receive belt buckles.

The Heart O' Texas Fair is always an enjoyable event, and there are many interesting things to see for all ages. We would like to encourage everyone to visit the fair and let our 4-H participants from

Eastland County know that they have our support.



FOR RENT:
 this **MINI-BILLBOARD**
 for **ONLY \$3.50 a month**
 Call your local paper.

For Professional Care
 in an Atmosphere
 of Family Living

Hickman Nursing Home

Offers You



- 24 hour nursing care supervised by a Registered Nurse
- Special diet management by an A.D.A. dietitian
- Full program of recreation and entertainment
- Private rooms

629-2624

411 West Moss
 Eastland, Texas

WE CARE FOR YOU... WE CARE ABOUT YOU

BEN FRANKLIN

Bargain BONANZA

tops and bottoms
 for Infants and Toddlers

Boys', Girls' Stretch Nylon **POLO SHIRTS**
 Rib knit for perfect fit! Sharp solid colors with stripe crew neck. Long sleeves.
 Infants' 9-24 Mos. **122** Toddlers' 2-4 **133**

Boys', Girls' Cotton Corduroy **SLACKS**
 Pert pinwale cord...wears like iron, looks like a million! Elastic back, flare legs. Prints, solids.
 Infants' 9-24 Mos. **166** Toddlers' 2-4 **197**

GE
 15-Vent Soleplate
STEAM and DRY IRON
 Fully automatic steam and dry iron! Extra high lift cord for easier ironing. Chrome with black UL approved.
888

GREETING CARDS
 MORE SAVINGS!
 12 to 14 cards per box For birthday greetings, get well wishes and expressions of sympathy.
2 boxes \$1.

2-PC. SLEEPERS
 Warm, comfortable, great-wearing and styled just right for your little one! Great easy-one, stay-on gripper closings, long sleeves and rib-knit cuffs. Flame retardant. Soft colors.
ONLY 222

TOYSALE!
 Pick Out Their Favorites, Now! Use Our Lay-Away Plan!

PLAYSKOOL PLAY ACTIVITY SCHOOL DESK
 Strong, molded, structural foam plastic almost wood! Desk set includes finger pants, paper, clay, chalk, eraser and desk-chair. Bright and colorful.
 OUR LOW PRICE **1297**

MB PIVOT POOL
 Automatic pivotal Shooter for strategic play! 15 balls and cue ball and triangle rack. 19x32-in. table.
 OUR LOW PRICE **1297**

Mattel Hairy Canary SUPER STUNT PLANE
 Reg. \$1299 **NOW \$997**

THE WEE HOT SEAT
 Fun for the preschooler... and safe, too! Hi-impact plastic seat. Twin steel handlebars, durable molded tires. Bright red.
 OUR LOW PRICE **999**

AERIAL HOOK 'n LADDER
 For Junior Fire Fighters!
 Aerial ladder extends 34 1/4-in. and revolves 360 on base. 2 auxiliary ladders mount on sides of truck. Heavy gauge steel construction, overall size 29 1/2x57x7 1/2-in. high.
 OUR LOW PRICE **999**

SHOP BEN FRANKLIN

Homcrest® Paper Napkins
 Pkg. of 140 Deepstone colors. **35c**

JERGEN'S BATH SOAPS
 Bath Size **9c**

Homcrest® Jumbo Paper Towels
 120-sheets per roll. White and colors. **3 Rolls 99c**

Right Guard DEODORANT
 3 1/2" Retail Size **99c**

Jr. Boys 3 to 8 Permanent Press FLARED SLACKS
 Flare-leg pants, full boxer waist. Polyester and cotton, machine wash, dry, no-iron. Donegal twills or Oxford solids.
BUY SEVERAL! JUST 99c

Tosstie Toy ROADMASTER SET
 Includes Three 8" Trucks, Two Smaller Trucks, One V.W. Bus, Three Funny Cars, Two Mini-Cars
\$497

Ideal's Evel Knievel STUNT CYCLE
 Our Low Price **\$897**

BEN FRANKLIN
 Sale Prices Good Through Saturday

**The RESIDENTS and STAFF of
HICKMAN NURSING HOME
would like to thank our friends
and all members of the
Eastland County
medical community
for their continuing
support and
friendship**

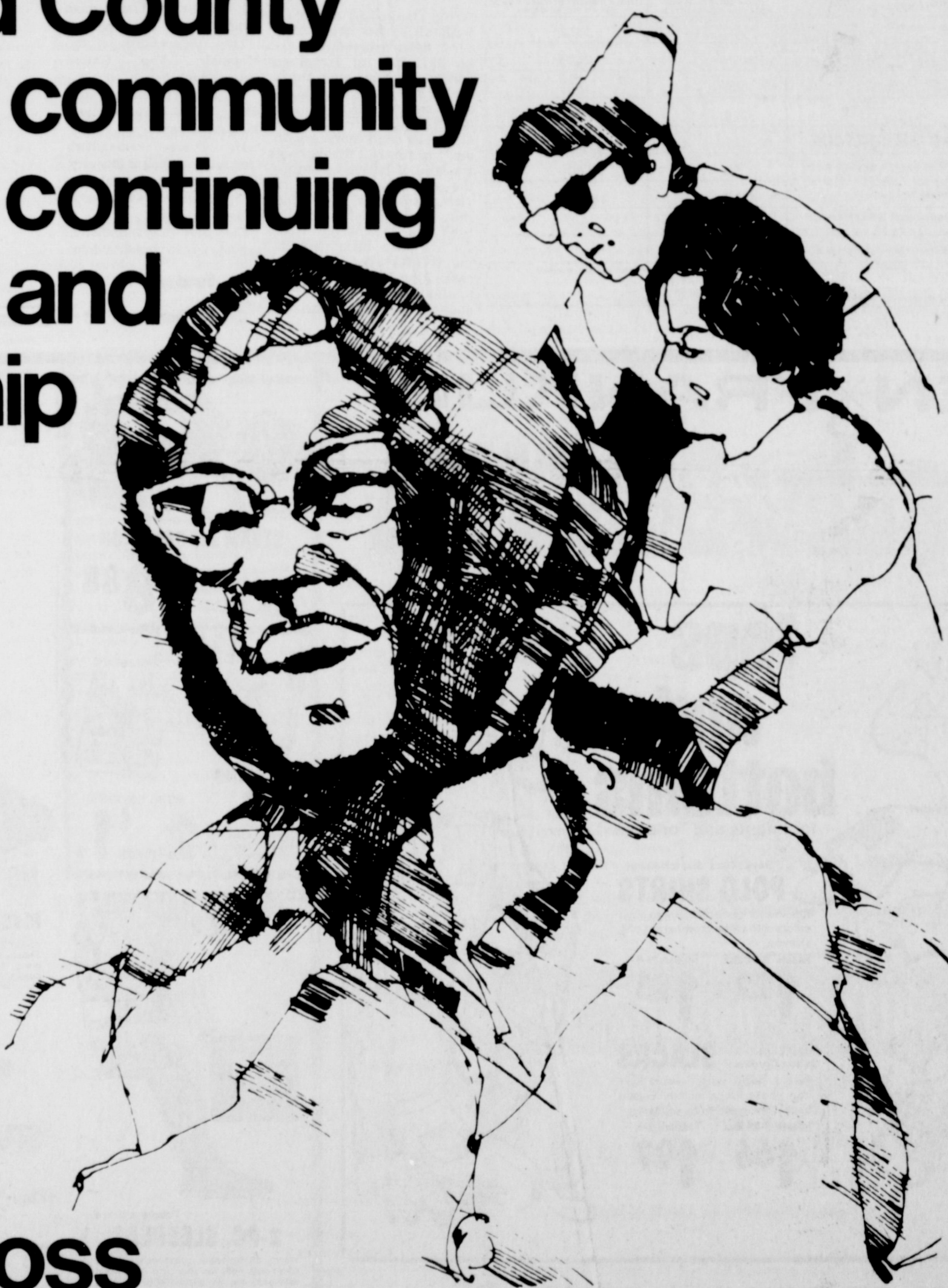

**411 W. Moss
Eastland, Texas**