



FLOWERS EVERYWHERE, + + As the picture shows Doc Ford of 209 Oaklan in Eastland still has plenty of flowers. This is just one of his many beds that are scattered around his yard and in his garage. An interesting idea has Mr. Ford all water that goes onto his flowers is pure rain water, which is poured in two large tanks at the rear of the garage. These tanks are connected to the house gutters and supply him with an abundance of good, cheap water.

Calvary Sets Dedication Sunday at 2

Calvary Baptist Church, 205 North Oak Street, will hold a dedication service for their Fellowship Hall on Sunday, Nov. 25, at 2:00 p.m.

The Fellowship Hall will be named the Harl Williams Fellowship Hall in honor of the late Pastor, Rev. Harl Williams. Rev. Williams was the founding pastor from 1954 to 1959 and from Sept. 19, 1962 until his death on Sept. 20, 1972. Services will begin at 2:00 p.m. with guest speaker, Rev. Dan Royal of Abilene, bringing the Dedication sermon. The dedication ceremony will follow the sermon with an open house and fellowship to follow the services.

Everyone is invited to attend this service.

EASTLAND TELEGRAM

EASTLAND, TEXAS 76448: Today's CENTER for tomorrow's FUTURE!

Volume No. 104 Number 94

Sunday, November 25, 1973

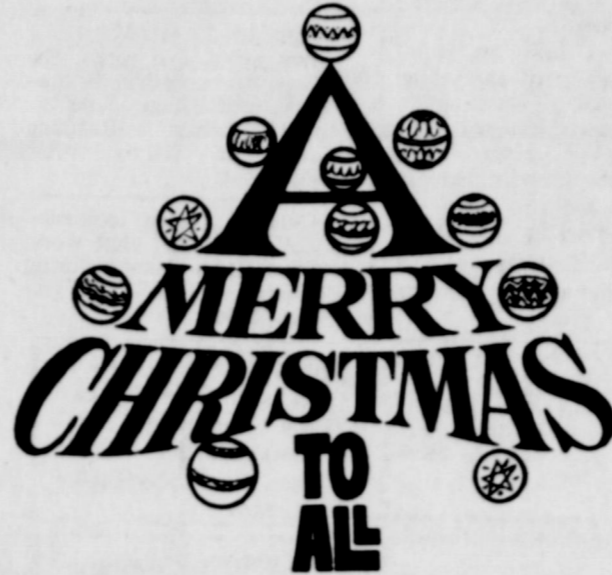

The following families extend Seasons Greetings to all, and have made contributions to the Centennial Memorial Library in lieu of mailing Christmas Cards to local friends:

Library Gifts Exceed \$25,000, More Needed
Operating Expense Fund Begun

CENTENNIAL MEMORIAL LIBRARY CONTRIBUTIONS

Myrtle H. Richardson in Memory of Gus Hart... \$10.00
Mr. and Mrs. E.F. Altom in Memory of Gus Hart... 5.00
Mr. and Mrs. John E. Cross in Memory of Jess Richardson... 5.00
Mrs. H.M. Jones in Loving Memory of my parents, Mr and Mrs. T.J. Nabers od Desdemona... 20.00
Lowell Snyder in Honor of my sister, Mrs. D.L. Houle, on her 80th birthday... 5.00
Mrs. E.C. Ragland in Memory of Stella Jarrett... 20.00
Mr. and Mrs. Murray Kimmey in Loving Memory of Wilson Guest... 10.00
J.B. (Jim) Isbell in Memory of my dear friend, Jess Richardson... 10.00
B&W Clinic in Memory of Doctor R.C. Ferguson... 25.00
L.A. Scott and Juanita Adkins Scott in Memory of the Boys of Company I of Ranger, 142nd Infantry Regiment, 36th Division, who did not return from World War Two... 25.00
Stephen McKay in Honor of

Marene Johnson - Johnson, in appreciation of her Civic Leadership and Interest... 25.00
Mr. and Mrs. Carl L. Garrett in Memory of G.A. Kinsey... 5.00
Mr. and Mrs. Carl L. Garrett in Memory of Jess Richardson... 5.00
Mr. and Mrs. Jacky D. Hallmark in Memory of Bobby Elliott... 10.00
Mrs. Herman Hassell and Verna Johnson in Memory of Wayne Caton... 5.00
Mr. and Mrs. J.H. Jarrett in Memory of our parents J.C. Jarrett and Stella Jarrett... 25.00
Mr. and Mrs. J.H. Jarrett in Memory of our parents Mr. and Mrs. Tobe Morton... 25.00
Mrs. Tillie Pullman and Saul Pullman in Memory of Henry Pullman... 25.00
Mr. and Mrs. E.G. Rice in Memory of Sallie Bishop... 5.00
Della Schaffer in memory of T. Wayne Caton... 10.00
Mrs. T.M. Collie and Dr. Robert M. Collie in Memory of Wayne Caton... 5.00
Anonymous... 60.00
The W.F. Deaton Children in Memory of Mr. and Mrs. W.F. Deaton... 100.00
Myrtle and Henry Van Geem in Memory of T. Wayne Caton... 5.00
Mrs. Galen H. Igo in Memory of T. Wayne Caton... 10.00
: Proceeds from Rummage Sale and Bake Sale... 514.37
Previously acknowledged... \$24,693.53
Grand Total... \$25,662.90
CENTENNIAL MEMORIAL LIBRARY CONTRIBUTIONS DESIGNATED FOR OPERATING EXPENSES
Anonymous... 25.00
Anonymous... 25.00

'Mail Early' Set by P.O.

Postmaster Marcus O'Dell announced today that Dec. 3 - 8 will be "Christmas Mail Early Week" in Eastland. The fuel energy crisis is a cause of great concern to the Postal Service as it affects the timely movement of Christmas mail. The curtailment in the number of air flights as well as the 50 mile-an-hour speed limit for vehicles makes Mail Early Week more important this year than ever before according to O'Dell.

"We are handling more mail this Christmas than in any previous year", Postmaster O'Dell said. "In order to get this mail to its destination by Dec. 25, we need your cooperation in mailing early."

Myrtle Strickland, 63, of Eastland, passed away at 7:30 a.m. Saturday, Nov. 24, in the Eastland Memorial Hospital where she had been a patient for one week.

Funeral services are pending at Bakker Funeral Home in Eastland.

FULLEN MOTOR CO. Laugh A Day

The nearest to perfection most people ever come is when filling out an employment application.



Dr. Moreton Awarded Gold Medal

Dr. Robert D. Moreton, vice president for professional and public affairs at the University of Texas System Cancer Center at Houston, has been chosen to receive the Gold Medal of the Radiological Society of North America.

Dr. Moreton is also the vice president for professional and developmental affairs for The University of Texas Health Science Center at Houston.

This award, the highest honor given by the Society, is accorded annually to a maximum of two members who have contributed unusual service to the science of radiology.

Gold medalists are selected by unanimous vote of the Society's board of directors. The Gold Medal will be presented to Dr. Moreton at the Society's 59th Assembly and Annual Meeting in Chicago, Illinois, Nov. 25 through 30.

Dr. Moreton previously served as assistant director at UT's M.D. Anderson Hospital and Tumor Institute, a post he assumed in 1965. He is also a vice president of the UT Cancer Foundation.

A native of Brookhaven, Mississippi, Dr. Moreton received his M.D. degree from the University of Tennessee. He interned at Lloyd Memorial Hospital in Fairfield, Alabama, was a fellow in radiology at the Mayo Foundation, and later served as a staff radiologist at Scott & White Hospital and Clinic in Temple, Texas.

Before joining the Anderson staff, Dr. Moreton was chairman and director of the department of radiology at Harris Hospital and Fort Worth Children's Hospital.

Dr. Moreton was cancer coordinator for the Regional Medical Program of The University of Texas System. As chairman of the Commission of Cancer Management of the American College of Radiology, Dr. Moreton directed the development of the Mary Bird Perkins Radiation Center in Baton Rouge, Louisiana. Dr. Moreton is a Texas delegate to the American Medical Association, a member of the Texas State Board of Health.

FREYSCHLAG Insurance WEATHER REPORT

Cloudy & Cool

GOODFELLOWS In Motion

Eastland GOODFELLOWS are ready to accept your gift for this holiday season!

Barely had the program been announced before love gifts began coming in.

President Ed Sargent reports that a total of \$300 has already been collected. Goodfellows Secretary James Reid returns from vacation Monday, and the list of donors will be published.

Annually, hundreds are remembered in the Eastland area by the Goodfellows and the generous nature of Eastland folks.

\$50.00 Contest

A first prize of \$25.00, \$15.00 2nd and \$10.00 3rd prize is ready and waiting for the boy or girl who wins our "Mystery Books" contest.

Now that our Centennial Memorial Library is a reality, we want to publicize its facilities; this generous prize is offered so that students may be encouraged to use the Library.

Boys and girls in the 5th thru the 8th grades of the Eastland Elementary and Junior High Schools are eligible to enter. All work must be done through the Centennial Memorial Library. (We plan to have a contest later on for the High School students.)

The "Mystery Books" contest begins Nov. 26th and all entries must be turned in by 5:00 p.m. Dec. 15th and prizes will be awarded the following week. Essay type themes or a well-developed outline may be used; in not less than 250 words nor more than 500 will be accepted.

Get your entry blanks and rules from Mrs. Cushman at the Centennial Memorial Library. Library hours are 2:00 - 5:00 o'clock on Monday, Wednesday, Friday and Saturday.

TIDBITS

By HVO

Bethel Baptist Church of Eastland will host a reception today honoring Mr. J.C. Allison for his faithfulness and dedication to his Lord and to his church. The reception will be from 2:30 - 4:00 p.m. Sunday.

Industrial Session Monday at 10 a.m.

Most Texans, certainly those who drive in other states, are proud of our highway system, but too many are taking it for granted. It's being challenged and its funds are being sought for all manner of causes, in Washington and in Austin. Efforts are even being made to remove the "Good Roads Amendment" from the Texas Constitution.

There isn't space here to hand out all the bouquets which are due, but here are a few: - Texas has the lowest gasoline tax of any state - five cents a gallon - and one-fourth of it goes to the public schools.

- Cost of administration in Texas is slightly less than one cent of the highway dollar - one of the lowest relative expenditures in the U.S.

- Texas builds better highways more economically than most other states. The national average cost of new Interstate construction is about \$1.4 million per mile, while the average Texas cost is - 919 thousand.

- Best of all, here's a quote from a New York Times writer who made a survey last month: "Texas, where all of the design work for some \$450 million worth of new highways each year is done by state employees, has not had a highway scandal in 50 years."

The Times survey of six states - Florida Texas

California, Illinois, Massachusetts and New Jersey - shows only Texas and California appear free from taint.

In Texas, plans and specifications are drawn by Highway Department engineers, who also monitor actual construction work, and construction is by qualified private contractors, subject to sealed competitive bidding.

So, we've listed a few of the reasons why Texans should be intensely proud of their superb state highway system, and anxious and willing to protect and preserve it...

And reasons why we take this opportunity to express our gratitude to the Texas Highway Commission and Highway Department. - KILGORE NEWS HERALD

Editor

Here's a Christmas Quiz I thought the folks in Eastland might like. It is from the December issue of Good Housekeeping:

How well do you know your Holiday Geography? Try to match the towns with Christmas names on the left with the states where they're located:

1. Christmas
1. Christmas A. Pennsylvania
2. Santa Claus B. Texas
3. Bethlehem C. Wisconsin
4. Mistletoe D. Florida
5. Rudolph E. Indiana
6. Silver Bells F. New Jersey
7. Christmas Valley G. Oregon

8. Mt. Holly H. Idaho
 9. Santa I. Arizona
 10. Rising Star J. Kentucky
- Here are the answers: 1 - D; 2 - E; 3 - A; 4 - J; 5 - C; 6 - I; 7 - G; 8 - F; 9 - H; 10 - B.

But didn't all Eastland Countians get number 10.

Thane Arther



WELCOME TO THE QUARTER CENTURY CLUB - Texas Electric Service Co. President Burl Hulsey, left, welcomes these Eastlanders into the company's 25-year Club at the banquet in Eastland recently. Shown to the president's left are Howard Wilson, Rudolph Little, Joe Anderson and Tom Ward.

Due to a basketball game, the Eastland Quarterback Club will not meet this coming Monday night, Nov. 26, as previously planned. Date and time of the next meeting will be announced at a later date.

Tickets Available For Tuesday Night Benefit

All Proceeds To Library Black American



Eastland High School Auditorium

Tuesday

November 27th - 7:30 P.M.

Invocation Rev. Don Phillips

Program

Old Folks At Home

Ole Black Joe

I'm Gonna Tell God

Nobody Knows The Trouble I've Seen

Mary Dunn

Steal Away

I Couldn't Hear Nobby Pray

Ledell King

The Lords Prayer

Guinivere Bradley

Tell Me How Did You Feel

Sally Jo Shelton

It's Me, It's Me Oh Lord

Swing Low Sweet Chariot

Mary Dunn

The Holy City

Vivian Jones

Theres Not A Friend

Ledell King

In The Upper Room

Pinkie Randle

Yield Not To Temptation

Vivian Jones

Interlude With

Black Unlimeted Group

Cisco Jr. College

Presentation - Amelia Govan

He's Got The Whole World In His Hand

- Mrs. V. Brunk - Rose Brown - Ozona Durell



MORE NEW MEMBERS - - Pictured above is the newest member of Eastland Chamber of Commerce, Mr. J. D. Carter of C&D Feed Co. at 307 E. Commerce. Mr. Carter extends his thanks to everyone and would like to help you with your feed needs. (Photo by Steve Haines)

FOR SALE

FOR SALE - IF carpets look dull and drear, remove spots as they appear with Blue Lustre. Rent electric shampooer \$1. Coats Furniture. t-94

FOR SALE - Two mag wheels \$40. Fordor Dodge. Living Room Suite \$25.00. Stereo - Radio and record player \$100. Call 629-2110 t-94

MISC. FOR SALE - THE amazing Blue Lustre will leave your upholstery beautifully soft and clean. Rent electric shampooer \$1. Perry Brothers. t-94

FOR SALE - 100'x500' lake lot. Equipped with cess pool & cabin. Ready for immediate use by trailer house. Beautiful yard with lots live oak trees. Two water pumps and new well house. Deeded land. Call 629-1621. tf

FOR SALE \$125, 30 ft. tower, cheap. Good for ham radio or TV. Call 629-1426, 1014 S. Seaman. tf

Looking for a Christmas gift for the person who has everything? How about a year's subscription to the paper? I Inquire at the Eastland Telegram or call 629-1707.

FOR SALE - Completely remodeled 3 bedroom, 1 1/2 bath home. Carpeted throughout, gas air and heating. Located one mile out of Ranger on Breckenridge Hwy. Has 4 acres of land with fruit and pecan trees. For more information call 647-1833. t-1f

FOR SALE IN EASTLAND - almost new large 3 bedroom, 2 story home. This house equipped with central heat and air, dishwasher, built-in range. Located on 1 acre lot with good view. Can be purchased by paying equity and assuming 7 percent loan or new loan with 5 percent down. Citizens Realty 629-8048 or 629-8082. t-1f

FOR SALE - Due to illness, selling out antique shop, building and contents. Furniture, carnival glass, lots of rare pieces in depression glass, Cobalt blue, Royal Lace, Miss America and other rare patterns. Dottie's Antiques, 1520 Pine, Abilene, Texas 915-677-8002. 93

FOR SALE - 2 four bedroom houses and 1 four room house. See Ben Hammer at 309 S. Lamar. tf

FOR SALE - Extra nice 14' x 70' Ramada Mobil Home, 2 bedroom, carpet, central air and heat, unfurnished. Call 629-2766. Vernon Mahan. t-1f

FOR SALE - USED AND REPOSSESSED Kirby vacuum cleaners. Call Mrs. Johnnie Honea at 629-2072

FOR SALE - 3000 to 5000 bales peanut hay. \$1.00 per bale in the field. Call Sam Beggs, 629-1514 after 5:30. t-1f

FOR SALE IN RANGER - Almost new 3 bedroom, 1 1/2 bath, brick home. Pay equity and assume payments of \$112 monthly, including taxes and insurance. Citizens Realty 629-8048 or 629-8082. t-1f

BUSINESS OPPORTUNITY - Profitable small grocery with beer. Main highway. 25 years in same location. Good lease or will sell building. Retiring. Tel. 817-559-5664 or write Park-In Grocery, Breckenridge, Texas 76024. t-1f

FOR SALE IN EASTLAND - large frame home, 3 bedroom. Completely remodeled inside. Good location. Citizens Realty 629-8048 or 629-8082. t-1f

FOR SALE

FOR SALE - house to be moved. 900 sq. ft., 4 rooms, in excellent condition. Priced for quick sale. Call 442-1492 in Cisco. t-1f

FOR SALE - 3 bedroom home at 511 Pershing, 1 1/2 baths, air conditioned, central heat, built-ins, carpeted throughout, drapes, fenced yard. Call 629-1219. t-1f

Need a rubber stamp? We can fix you up. Eastland Telegram, 110 W. Commerce

FOR SALE IN CISCO - 3 bedroom, 2 bath brick home, large fence, corner lot. House is fully carpeted and has 2 car garage. Excellent location near shopping and school. Citizens Realty 629-8048 or 629-8082. t-1f

FOR SALE IN RANGER - Almost new 3 bedroom, 1 1/2 bath, brick home. Pay equity and assume payments of \$112 monthly, including taxes and insurance. Citizens Realty 629-8048 or 629-8082. t-1f

FOR SALE IN EASTLAND - almost new large 3 bedroom, 2 story home. This house equipped with central heat and air, dishwasher, built-in range. Located on 1 acre lot with good view. Can be purchased by paying equity and assuming 7 percent loan or new loan with 5 percent down. Citizens Realty 629-8048 or 629-8082. t-1f

FOR SALE - Extra nice 14' x 70' Ramada Mobile Home, 2 bedroom, carpet, central air and heat, unfurnished. Call 629-2766. Vernon Mahan. t-1f

FOR SALE - Due to illness, selling out antique shop, building and contents. Furniture, carnival glass, lots of rare pieces in depression glass, Cobalt blue, Royal Lace, Miss America and other rare patterns. Dottie's Antiques, 1520 Pine, Abilene, Texas 915-677-8002. 93

See us for your complete line of office supply needs. Eastland Telegram, 110 W. Commerce

FOR SALE - About 25 sq. asbestos roofing shingles. Good for siding. Also wood for sale. Corner of Commerce and College. t-103

FOR SALE 40 acre farm one mile from Rising Star with 9.3 ac. peanut allotment, barn, electricity, water, pecan orchard. Write 801 Avondale, Bryan, Tx. 77801 or call 713-822-3378. x25

FOR SALE Used 24" x 36" Aluminum plates .009" thick. Ideal for sealing. 25c each at the Eastland Telegram.

FOR SALE - One owner 1971 Mustang Grande, auto shift, air cond., good tires. Engine in good shape. Call 629-1165. t-1f

Give the perfect Christmas gift this year. Give a Living Bible. See them at the Eastland Telegram.

MILLER'S REMODELING - Additional rooms, formica tops, painting, sheetrock, paneling, custom cabinets, acoustical ceilings, etc. Tel. 647-3005 in Ranger

FOR SALE

FOR SALE - Registered Angus and Hereford bulls. 14 - 18 months. Call W.P. Watkins, 647-1112 or 647-3454, Ranger. t-1f

FOR SALE - One 8 x 20 Flatbed gooseneck. 7 acres land in Humbletown. Call 442-1912, Cisco

FOR SALE - Singer Sewing Machine in Walnut cabinet. \$51.10. We also clean, oil, and adjust all makes and models. Call 629-2920 in Eastland or 442-3283 in Cisco. t-96

FOR SALE - 1961 Chevrolet Pickup. Good condition. Cheap. J.L. Ward, 515 S. Green, 629-1317. t-94

FOR SALE - Electric central heating unit. Good condition. 2 1/2 ton. Call 629-2428. t-100

Give the gift that's perfect for any occasion. Eastland County Centennial Commemorative Plates, \$2.63 each or \$3.50 each shipped anywhere in the United States except Hawaii and Alaska. Available at the Eastland Telegram.

Want to buy or sell something? Want to trade or give something away? Use the classified ads. They pay off! Eastland Telegram, 629-1707.

WANTED

HELP WANTED - fry cook, night shift. Contact Bill Jones or Paul Gill, White Elephant Restaurant, Cisco. t-94

WANTED - Steam presser. Apply in person at J&H Ind., 300 Pine St. Ranger. t-1f

WANTED: Cook at Hickman Nursing Home. I will train. See Mrs. Nix, Hickman Nursing Home, Eastland. t-1f

FEMALE HELP WANTED - Immediate opening for 2 experienced waitresses. \$1.65 an hour plus tips. Call Fountain Blu, Gorman, 734-5808. t-1f

WANT TO BUY: Coon hides and other furs. Buyer will be at Eastland Livestock Auction parking lot at 11 a.m. each Saturday through Feb. 9, 1974. t-967

WANTED - Experienced or inexperienced cutter and helper for night shift. Apply at Boss Manufacturing, Cisco, Texas 442-1110.

Wanted

WANTED: Texas Veteran wants to buy few acres. Call 629-1707. t-1f

HELP WANTED - Light delivery work. Men or women. Must have car. Call 647-3335. t-1

WANTED - 3-11 LVN, 11-7 nurses aides, and cooks. Excellent working conditions, salary, and fringe benefits. Apply in person to Eastland Manor or Valley View Lodge. t-1f

WANTED - Persons interested in full time night shift work. Contact Boss Manufacturing Company, 442-1110, Cisco. t-96

HELP WANTED - Job shop and lease welder. We have good equipment. Call collect Alva Lee, Lamesa, Texas. Home phone 806-872-5645

Custom Plowing, Cutting, & Bailing. Call Jack Johnson 647-3679

Complete painting and decorating. Tape bed room. Acoustic ceiling paper. Small ref. est. 28-1390, Cisco, aft. 5 p.m., Dave Ewell.

FOR RENT

We have a large assortment of books. We also have Texas Almanacs. Eastland Telegram.

FOR RENT - 3 bedroom house. Available Dec. 10. Call B.H. Clifton, 629-2210. t-94

FOR RENT - 2 bedroom unfurnished cottage on top of park hill, 503 High St. Close to schools. Only \$30 a month. Call 629-1417. t-1f

FOR RENT - at Lake Leon 2 bedroom lake cabin; nice lot. Boat docks, excellent location. \$87.50 per month. Kincaid Realty, 629-1781. t-1f

FOR RENT: Furnished mobile homes and mobile home spaces 653-2220 tf.

UNFURNISHED APARTMENTS FOR RENT - Royal Oaks Apartments - 1304 Royal Lane, Cisco - 442-3232; 442-2709

FOR RENT - 3 bdr. house 8 miles SW of Eastland. Call 567-2075, Jacksboro. t-1f

NOTICES

EASTLAND ROTARY CLUB - Pat Miller, President

Meets each Monday

MASONIC LODGE NO. 487

Meets second Thursday of each month at 7:30 p.m. in the Masonic Hall. Call L.D. Keith, W.M., at 629-1676, or L.E. Huckabay, sec'y at 629-1391 for information.

NEED EXTRA MONEY? Celebrity Fashion Jewelry needs you! No investment. Call or write Gaila Caraway, Box 420, Clyde, Texas. 915-893-4870. t-95

NOTICE - Mattresses. Complete bedding made by Western Mattress Co., San Angelo. Best quality, low price, renovate or exchange new. Every other Wednesday. They're guaranteed. For home appointment, call Lois Mezell, 629-2703, leave name. tf

FOR SALE - Remodeled home, 2 bedrooms, kitchen. Carpeted in living room, dining and bath. New plumbing and wiring. Close to schools and town. 807 W. Commerce. Call 629-2370 or 629-1700. t-1f

I will not be responsible for any debts incurred by anyone except myself after Nov. 21. Linda August-97

STRAYED FROM DOLBERRY PLACE 7 miles SE of Eastland a red and white faced bull. Weighs about 400 lb. Call C&D Feed, Eastland. t-94

Do our companies give Bumper Discounts: Driver Training Credit; National Safety Council's Defensive Driving Course Credit; Second Car Credit; Dividends and Easy Payment Plans for all eligible policyholders? You bet! Come see us. Freyschlag Insurance Agency on North Side of Square.

GREGORY PLUMBING & HEATING 629-2844 Res. 639-2340

Freyschlag Insurance has exactly the kind of policy that you need. Check with Charles today and see just how he can help you. Freyschlag Insurance Agency, on the Square in Eastland. 629-2275. 107 W. Main Street

See us for all your office furniture needs. Eastland Telegram.

JANITORIAL SERVICE - Quality & Dependable Service. 629-2746. Michael B. Pittman

TAYLOR CENTER - Laundry - Shell gas - Family Recreation - Groceries - 1 Gal. Milk 1.29 - Large Loaf Bread 35c - Everyday Low Prices

Singer Sewing Machine Repair Center - Servicing all makes. New and Used for sale. Complete line of parts. WRIGHT AUCTION COMPANY 106 S. Seaman, 629-2468

SOUTHLAND LIFE INSURANCE M. H. PERRY 104 N. Lamar 629-1566 629-1095

NOTICES

CANCER INSURANCE UP TO \$100,000 M.H. Perry 104 N. Lamar 629-1566

PAINTING - Spray or Brush Acoustic Ceilings - Free Estimates - Call Harold Phippen 442-1585, Cisco, Texas

FABRIC SHOP - 1208 W. Main 629-1001 Open 9-5 Closed on Fridays starting Aug. 3. The best bargains in town are found here. tf

Mercers Appliance Repair - Dishwashers, washers, dryers, stoves, disposals, and ovens. G.R. Mercer, Olden, Texas. Call 653-2473.

OLDEN SHARP SHOP - Circle and Hand saws of all kinds sharpened. Any kind of tool that needs sharpening. Scissors, etc. All kinds of handles installed. Small electrical appliances repaired. Olden 653-2224. t-97

THE BEST HAMBURGERS ARE AT HOLLAND'S DRIVE IN AT THE Y WEST 1505 W. Main EASTLAND, TEXAS FOR CALL IN ORDERS PHONE 629-2213

LUZIER COSMETICS 653-2220

Livestock hauling, light hauling, moving, tractor driving, etc. Call Cisco 817-442-1540. t-98

JOHNNY JOHNSON - Plumbing & Septic Tank Service - Air Conditioning - Washing Machine Repair - Phone 629-8023

The J&F Poodle Grooming Shop located 14 miles south of Interstate 20 in Cisco and Cross Plains Highway 206. Phone 817-725-4304. t-94

IS YOUR CAR READY FOR WINTER'S BLASTS?



So-Lo Auto Parts 300 S. Seaman 629-2158 Open Sat. Till 4:00 Doug Lucas Mgr.

Senkel's Cabinet Shop 303 N. College Custom Built Cabinets Mobile Home Repair General Carpentry Work Call 629-1280 after 5

New PARA-BOOTS \$19.95 Rainsuits Now In CISCO ARMY SURPLUS 1201 Ave D 442-3620

H.V. O'BRIEN, Publisher and Editor. Second Class Postage paid at Eastland Texas under Act of Congress on March 1870. Published semi-weekly - Thursdays and Sundays by Eastland County Newspapers, Inc. SUBSCRIPTION RATES: By carrier in city, 15c a week or 65c a month; one year by mail in county, \$6; city P.O. Boxes, \$6; one year elsewhere in state, \$7; out of state, \$8. Sunday, November 25, 1973. NOTICE: Any erroneous reflection upon the character, standing, or reputation of any person, firm or corporation which may appear in the columns of this newspaper will be gladly corrected upon being brought to the attention of the editor.

"We can handle anything but litterbugs." Goode Pest Control. Phone 629-1179 after 3:00 310 N. Ammerman roaches, ants, termites, moths, spiders. ALL GUARANTEED ROOFING Doyle Squires Contr. Olden Tex. 653-2212 Call after 6 p.m. 12-29 TF.

Attention New Business S & W Industries 801 W. 18th-442-3399 Custom Built Creep Feeders, Troughs, Hay Racks, Cattle Guards

FOR RENT: Furnished, private 3 room cottages with carpets. Daily, weekly, or monthly. Pleasant Place Motel west edge of Eastland. Call 629-8878. t-1f

G & H ELECTRIC Residential Commercial Industrial - Oil Field 629-1221 629-1559 Nite 629-2078 t 101

TRUMAN MILLER'S REMODELING Acoustical ceilings, tile and linoleum, sheet rocking, paneling, roofing, custom cabinets, vanities, additional rooms or a new home, etc. Call 647-3005 or 647-1637 in Ranger.

We Clean & Repair Venetian Blinds Care For Cemetery Lots Level Monuments Align Sunken Foot Stones Kill Red Ants, Etc. Chester Allen 442-1513, Cisco

HARGRAVE REFRIGERATION Air conditioning, installation and service Troubleshooting on all types of central heating and cooling. Ready to help you beat the heat. Johnnie Hargraves Answering Service 442-2339

Kincaid's Real Estate Corner

ACREAGES: Texas Vets' We have 150 acres to split up any way desired. Road frontage, good ranch country and hunting. Better hurry at \$235.00 per acre. 80 acres, virgin sand, cleared last year, 20 ac. peanut to be put in improved grass this year, \$315.00 ac. 40 acres coastal, grain and peanut allotments, live water tank, well, excellent improvements, 2 br. Mobile Home. Why not live in the country? \$19,000. 40 acres with 29 acres coastal, 10 ac. timber, new fences, pens, tank, \$16,750.00. 63.5 acres, 4 miles from Cisco, hunt, fish, run cattle, \$275.00 per acre. 110 acres, 1/2 minerals, all the deer and turkeys, all timber and sandy, \$210 ac. 100 acres, 1/2 minerals, 60 ac. cultivation, balance native timber, good hunting, mostly sand, \$210 ac. 149 acres, Stephens Co., 7 minutes from Hubbard Lake. 5 minutes from Breckenridge, 40 ac. grain field, prime land, good hunting. 8 1/2 acres, Carbon on Hwy. 183, undeveloped, commercial site. 314 acres, deer and dove, quail, turkey, boat through this place, 3/4 mile water front, 1/2 mile road frontage, terms (owner financed.) 47 acres, Lake Leon frontages, undeveloped, on pavement. Terms (owner financed). COMMERCIAL PROPERTY Want to own your own body shop or garage? 3 1/2 acres under chain link fence, all on major highway, good terms, 75' x 30' all metal shop (3 stalls) and office, priced to sell, Cisco. Be your own boss, put your business in this centrally heated and aired 2000 sq. ft. building, excellent location. Small 8 unit motel, Eastland, excellent condition. Lake Leon Boat - tel. We want to sell now. HOMES 5 lots close to Interstate, Investment opportunity 3000 sq. ft., 2 fireplaces, exceptional improvements, 3 br., 2 1/2 baths, will sell soon. Seaman Street, 3 Br., 1 3/4 bath, large rooms, central heat \$13700. 3 br. and 1br. apt., close to schools. Conner St., 2 br., 1 bath central heat, carpets, loan available \$12,500. Connellee, small 3 br., new stove and refrigerator, small price, 1/2 block from school, 2 br., cheaper than rent, S. Seaman, 2 br., bath, fireplace, owner financed, good terms, owner. We have several other listings for sale and several buyers available for most types of property. If you want to sell or buy come in and we'll help you.

Robert M. Kincaid Broker Eddie Kincaid, Salesman Res: 629-1918 Eastland 100 So. Seaman Eastland, Tex. 629-1781 Res. 629-2721 J.W. Elder, Salesman Res. 647-1321 Ranger

I am more than a piece of paper. I am security and protection in the event of a loss or accident. For All Insurance Needs Contact KINNAIRD INSURANCE AGENCY 207 W. Main Since 1919 Don Kinnaird Eastland 629-2544

M. L. TERRELL REAL ESTATE FARM BUREAU BLDG. - HIGHWAY 80 EAST PHONE 629-1725 NIGHTS 629-2443 HOUSES 2 Bedroom House Carpeted and Paneled, \$9,000.00 2 Bedroom House Corner lot 100 x 100 3 Bedroom House Good location \$7,350.00 3 Bedroom House 1 Bath, Nice Corner Lot. Good Location. 5 Bedroom 2 Bath with 2 Fireplaces 138 x 150. Corner Lot close to All Schools. 2 Acres and House on Interstate 20. City Water. Trees and Water Well. 4 Acres on Pavement with City Water, Natural Gas. 2 Small Houses. Been Remodeled. Good Rent Property \$10,500.00 Nice Lake Home and Dock with Good Lake Frontage. FARMS AND RANCHES 37 Acres and House and Old Barn. City Water, Natural Gas, close to Ranger. 45 Acres and House, Some Cultivation. Close to Eastland, City Water. 111 Acres close to Desdemona. 38 Acres of Peanut Allotment Near Pavement. \$325.00 Per Acre. 82 Acres Near Ranger. 174 Acres Near Eastland. 55 Acres of Coastal. 70 Acres of Love grass. 130 Acres New Fences. Access to City Water. 130 Acres of Coastal. 247 Acres Near Eastland on County Road. Fair Fences. Some Cleared. 320 Acres in Stephens on County Road. Fair Fences. 864 Acres Near Cross Plains. Deer and Turkey. Terms can be arranged. 916 Acres 400 of Coastal. Close to Eastland. Good Fences. Have other tracts large or small. Listings Appreciated. RODGER TERRELL Home Phone 629-2896 M. L. FERRELL Home Phone 629-2443 REAL ESTATE EASTLAND, TEXAS

COURTHOUSE NEWS

NEW CAR REGISTRATIONS
 Mrs. W.R. Forman - Chev. - Cisco
 Yellow Cab Co. - Chev. - Brownwood
 Wayne K. Landers - Chev. - Ft. Worth
 Joe Vickers - Chev. Pkup - Marble Falls
 F.M. Dewbre - Chev. Pkup - Gorman
 Clifford Brown - Chev. Pkup - Bangs

Cora Davis - Ford - Eastland
 David Allsup - Chev. - Ranger
 Stanley Wilson - Chev. - Everman
 Alton Coffman - Chev. Pkup - Ranger
 D.D. Crawley - Chev. - D.D. Crawley - Chev. - Weatherford
 Randy A. Brooks - Chev. - Cisco
 Jerry Hamilton - Chev. Pkup - Ranger
 Ray Shepard - Chev. Pkup - Cisco

Brownwood
 Theo M. Smith - Pont.
 Brownwood
 Jack J. Dixon - Chev. - DeLeon
 Billy J. Hallmark - Olds - Gorman
 Bess Thurman - Buick - Eastland
 Don Duncan - Chev. - Eastland
 Earl Taylor - Chev. - DeLeon

91st DISTRICT COURT
 Johnny Lewis Corbell Jr. vs Hobbs - Adams Engineering Co. O Hobbs and Jimmy Adams - Breach of Warranty
 Gary Dwayne Moore vs. Brownwood

Velma Sue Moore - Divorce
 Cindy Lou Hamilton vs. Dwight Houston Hamilton - Divorce
 Bonnie Fay Kalsu vs. Alton Wayne Klaus - Divorcee and child custody
 Diana Lee Hazard vs. David Earl Hazard - Divorcee and child custody

MARRIAGE LICENSES
 Manuel Torrey and Deborah Lee Rich
 Alton John Hiller and Wanda June Patterson
 Joey Lynn Bibby and Norma Kay Cozart
 Max Ray Jordon and Jan Frances Browder

INSTRUMENTS FILED
 County Clerk's Office
 Willis R. Armstrong and wife to Jim Pate - warranty deed
 E.A. Bollinger to The Public - certified copy probate
 Charles F. Brooks and wife to W.R. Mann - warranty deed
 Alvin J. Basham, deceased to the public - proof of heirship
 Perry T. Brown to Frances R. Brown - warranty deed
 Lee Clark and wife to E.G. Henry and wife - warranty deed
 E.A. Connel and wife to Benny Skinner to 1st St. Bank, Ranger - mechanics, materials lien and asgn.

E.A. Connel and wife to Benny Skinner - warranty deed
 F.S. Crawley and wife to Travis A. Hilliard and wife - warranty deed
 Cisco Hospital Authority to Mrs. W.E. Ivers - warranty deed
 Jerry M. Collins to E.A. Connel and wife - release venders lien
 J.D. Carter and others to Roy L. Johnson - release deed of trust
 Clarence B. Dill and wife to Veterans Land Board - warranty deed
 Luke Davis and wife to L.D. Simmons and wife - warranty deed

Eastland Nat'l Bank to Bar H Bar Inc. - sub agreement
 City of Eastland to Mrs. Dean Collins - cemetery deed
 Eastland Properties to the public - assumed name
 Mary E. Eison and husband to Glenda Laminack and others - ratification deed
 Eastland Nat'l Bank to Marjorie Young - asgn of liens
 Bob G. England and wife to 1st St. Bank, Ranger - deed of trust
 1st Nat'l Bk. Gorman to Mary E. Eison and husband - asgn of venders lien
 1st Nat'l B Indemnity Co. to E.A. Connel - appointment of sub - trustee
 Fed. Ld. Bk of Houston to Joe W. Voss and wife - release deed of trust
 Carlos Figuera to Dora Alvarez - warranty deed
 1st St. Bk. Rising Star to Clyde Hamilton and wife - release venders lien
 Guyle Greynolds Sr. Dec'd to the public - proof of heirship
 William T. Gleason, Jr. and others to Eastland Properties - warranty deed
 Jeff Glazner to 1st Nat'l Indemnity Co. - resignation as trustee

J R B

SAVES YOU MOST SERVES YOU BEST

BROWNWOOD, COLEMAN, CROSS PLAINS, ABILENE, RANGER, EASTLAND, CISCO, DE LEON, BRADY, WICHITA FALLS, LLANO
NO SALES TO DEALERS

We Reserve The Right To Limit Quantity
NO SALES TO DEALERS

Double Stamps

Wed. & Sat.

We Honor Government Food Stamps

Save on our prices - Save our stamps
IT'S THE SEASON TO BE SAVING

Eastland, Ranger, Cisco

THRU DEC. 1, 1973

LOW, LOW PRICE!

Dash 30¢ Off Label

30¢ OFF

DASH DETERGENT

Jumbo Size

\$1.69

PLUS STAMPS

Western Gold

PORK & BEANS 2 1/2 can **5/\$1**

ROUND STEAK Tender Fed Full Cut lb. **99¢**

TOP ROUND Tender Fed Boneless lb. **\$1.29**

TOP ROUND Tender Fed Tenderized lb. **\$1.39**

Tender Fed Boneless Tenderized

BOTTOM ROUND lb. **\$1.29**

Tender Fed Boneless Breakfast Steak

EYE OF ROUND lb. **\$1.59**

Extra Lean

GROUND MEAT lb. **\$1.29**

Tender Fed Bone In

RUMP ROAST lb. **\$1.09**

JRB MEATS ARE U.S. GOVERNMENT INSPECTED. IF FOR ANY REASON YOU ARE NOT SATISFIED, WE WILL CHEERFULLY RETURN YOUR MONEY.

Tender Fed Boneless Tenderized

SWISS STEAK lb. **\$1.19**

Pikes Peak Boneless

ROAST lb. **\$1.19**

Armour Pan Size

BACON 12 oz. Pkg. **\$1.09**

Party Pups

FRANKS 12 oz. Pkg. **59¢**

HOT LINKS Decker lb. **99¢**

GERMAN SAUSAGE Dankworth 12 oz. Pkg. **99¢**

BOLOGNA Decker Quality 1 lb. Cello **\$1.29**

Dairy Specials

Flavor Pac 10 oz.

BROCCOLI SPEARS 3/\$1

Flavor Pack 8 oz.

BRUSSEL SPOUTS 3/\$1

Booths

FISH STICKS 8 oz. **59¢**

Booths

SHRIMP 1 lb. Pkg. **\$1.98**

Mrs.-Smith

PIE SHELLS 2 pan **59¢**

Parkay

WHIPPED MARGARINE 1 lb. **59¢**

Parkay Diet

MARGARINE 1 lb. **55¢**

Nu Maid Corn Oil

MARGARINE 1 lb. **49¢**

Yami All Flavors

YOGURT 8 oz. **4/\$1**

Maryland Club 6 oz.

INSTANT COFFEE **\$1.09**

Final Touch 20¢ Coupon 33 oz.

FABRIC SOFTENER **\$1.39**

Del Monte Whole Sour 22 oz.

PICKLES **49¢**

Del Monte Sweet 22 oz.

PICKLES **77¢**

Mission

PEAS 303 can **5/\$1**

Parade Macaroni 7 1/2 oz. Box

MACARONI & CHEESE DINNER **5/\$1**

Keeblers 16 oz.

CLUB CRACKERS **2/\$1**

Kraft Choose From Six Varieties Chef 15¢ Coupon

SUPRISE DINNER **54¢**

Del Monte Sliced Or Crushed

PINEAPPLE In Juice 1 1/2 can **35¢**

Del Monte

KRAUT 303 can **4/\$1**

Del Monte 300 can

NEW POTATOES **4/\$1**

Del Monte Whole 303 can

GREEN BEANS **35¢**

Three Ring

TOMATOES 303 can **4/\$1**

Del Monte

SPINACH 303 can **4/\$1**

Feet Creamer than Soap with

DEODORANT ZEST Zest 2¢ Off Label

BAR SOAP **26¢**

Jumbo Size

Gladiola

FLOUR 10 lb. Bag **\$1.59**

Wisk 12¢ Off Label

LIQUID DETERGENT 1/2 Gal. **\$1.57**

Unbeatable produce

BANANAS Golden Ripe lb. **10¢**

CABBAGE New Crop lb. **9¢**

LETTUCE Large Head Each **25¢**

Ranch Style

BLACKEYED PEAS WITH BACON 300 can **5/\$1**

Charmin 4 Roll Carton

TOILET TISSUE **39¢**

Hunts

CATSUP 32 oz. **59¢**

Maxwell House 60¢ Coupon

COFFEE 2 lb. All Grinds **\$1.49**

AERO WAX 46 oz. **\$1.59**

Sunshine

GREENS WITH TURNIPS 2 1/2 can **3/\$1**

Betty Crocker

PIE CRUST STIX 22 oz. **59¢**

Mistic Mint Nabisco

SANDWICHES 11 1/2 oz. **59¢**

Kraft Fudge, Pineapple Or Carmel

ICE CREAM TOPPING 10 oz. **39¢**

Del Monte 8 oz. can

TOMATO SAUCE **2/29¢**

HEALTH AND BEAUTY AIDS

Stay Free

MAXI PADS 12's **49¢**

Breck Dry Or Normal 7 oz.

SHAMPOO Reg. \$1.25 **79¢**

Reg. Or Ex-Hold

SALON FINISH 8 oz. Reg. \$1.99 **89¢**

Skinny Dip 2 oz. Reg. \$2.00

COLOGNE **\$1.48**

Candy Elmers

BUBLETS Reg. 39¢ **19¢**

Chap No More

LOTION Reg. 89¢ **59¢**

Softening Dr. Scholls

LOTION Reg. \$1.99 **79¢**

Rough Skin Dr. Scholls

REMOVER Reg. \$1.99 **49¢**

Gold Medal 15¢

FLOUR **\$3.59**

25 lb. Bag

15¢

Kraft JRB Chef Surprise Dinner **54¢**

15¢ 12-1-73 15¢

60¢

save 60¢

WITH THIS COUPON WHEN YOU BUY THE 2 LB. CAN OF

MAXWELL HOUSE COFFEE

AT: JRB **\$1.49** WITH COUPON

2 LB. CAN **\$1.49**

60¢

ONE COUPON PER FAMILY - OFFER EXPIRES 12-1-73 60¢

20¢

JRB

SAVE 33 oz.

Fabric With

Softener Coupon **\$1.39**

Final Touch

20¢ OFFER EXPIRES 12-1-73 20¢

PAINTING
Brush or Spray
Acoustic Ceilings
Free Estimates
Call Harold Phippen
442-1585. Cisco

**WANT ADS
A WORLD OF
RESULTS**

ROOFING
Doyle Squires Contr. Olden,
Texas. 653 - 2212. Call after
6 p.m. p-t

Hospital Notes

Patients in Eastland Memorial Hospital Saturday morning were:

Clarence Hastings
Alma Page, Ranger
Eula Hart, Ranger
Timmy Smith, Carbon
Marcus Grieger
Vera Reeves
Donna Stutsman, W. Falls
Bernice Lee
Jerome Kuhn, Olden
Lula Johnson, Gorman
Myrtle Strickland
Virginia Alvarez
Amy Rice, Carbon
Imable Clark, Cisco
Fannie Frost
Johnny Hart
Vernie Spain

Sudie Groves
Archa Taylor, Ft. Worth
William Garrett, Gorman
Oris Robertson
Sarah Baird, Cisco
Carrie Montgomery
Theopal Walton
Ethel Aldredge
Fannie Turner, Strawn
Maggie Groce, R. Star
Rilla DeFord
Glen Dale Gregory, Baird
Claudie Chipman, Gordon
Hattie Ward
Johnnie Burks, C. Plains
Bonnie Elizalda, Cisco
Myrtle Milam
Betty Overstreet, Gorman
Lila Rose Baker, Carbon
Miss Shelly James, Portland
Frank Sayre
Lora Sultemeier, Hawley
Henry Williams,
Burt Herridge
Dora Garrett, Gorman
Gertie Exline, Cisco
Janet Williams
Elosia Renteria, Ranger
Deborah Barron, Baird
Rita Mann, Putnam
Annie Ledbetter, Albany
Baby Girl Mann, Putnam

Patients in Ranger General Hospital Saturday morning were:

Naomi Polk
Minnie Monroe
Mary Reasoner
Edna Bilby
Carl Hendricks
Susie Vinson
Jim Davis
Alene Sparkman
Jennie Davis
Lois Holloway
Bruce Willis
Mary Heatherington
Vicki Fox
Baby Boy Fox
Ed Willingham
Oralia Cassanova
Baby Boy Cassanova
Joseph Poydock
Oleta Henry

Eastland Hospital Employees Complete Training Course

A group of employees at Eastland Memorial Hospital has just completed an intensive training course in maternity nursing. The in-service classes were held at the Eastland Hospital for two hours each week for ten weeks and were conducted by Fay Stevenson, RN, in conjunction with a research project at the University of Texas. Class content included prenatal care, obstetrical nursing - labor, delivery, and post partum - and care of the newborn. G. Cox, LVN, employed in the operating room, gave a presentation on circumcision.

The following class members attended on a voluntary basis: J. Wilson, N. Rourke, E. Stroud, LVN's from Ranger; E. Fox, G. Taylor, G. Cox, N. Bratton, M. Thomas, LVN's from Eastland; S. Terrell and M. Brasher, RN's from Eastland; P. Eudy, D. Fonville and C. Gaines, LVN's from Cisco; B. West, LVN from Rising Star; L. Warren, LVN from Gorman; O. Werley and C. Adams, nurses aides from Eastland; two visitors, Jim Hanlon and M. Wende, LVN's from Cisco and employed at Graham Memorial Hospital. Johnny Wilson and Pat Eudy had a perfect attendance record.

Auction Reports Active Trades

It was an active market with all classes of cattle selling higher at Eastland Auction this week. A total of 1,066 cattle; 296 hogs; and 39 sheep and goats sold.

There were 302 sellers and 89 buyers on hand for the Tuesday sales auction.

Representative prices:

Butcher Bulls	35 - 44.25
Stocker Bulls	35 - 63
Butcher Cows	16 - 34.75
Stocker Steer and Heifer Calves	45 - 73
Stocker Steer and Heifer Yearlings	40 - 62
Stocker Cows	275 - 410
Pairs	325 - 505
Butcher Hogs	40.50 - 41.00
Sows	34.50 - 35.50

'Botany' '500'



Great idea for his Christmas...

Put him above the crowd in a Living Knit sport coat by "Botany 500". They're the lates in fabric, fashion, design and workmanship and practically wrinkle free. The colors and patterns are all new and just right for the fall season. Choose now while the selection is good and have it Gift Wrapped Free for his Christmas.

THE MAN'S STORE
Bob Elliott
CISCO

BEN FRANKLIN

209 - 211 Main Ranger

TOWN

NOW OPEN
Enjoy shopping for the whole family! Use our free layaway for Christmas

WARY GAWD!
FLYING FUN INDOORS AND OUT!

REG. 12.95 NOW **997**

SUPER STUNT PLANE
Hand-powered for easy control! Pilot your own plane through tricky leads to a 3-point landing. No batteries, no electricity needed. Safe indoors! 11-in. wing span.

INCLUDES:
• Main Cabin Seat
• Dual Flight Controls
• Runway
• 9-ft. Flight Line
• Instruction Sheet

Double Barrel
26-in., MACHINE GUN

Realistic firing action... trigger control! Even flashes as you shoot! Big bullet beam included. Battery operated. (Batteries not included.)

597 ONLY

Hasbro GI JOE SEA ADVENTURER

Rugged, sea-faring adventurer! 11-in. tall, life-like from head to jointed limbs. With sea-worthy denims, shoulder holster, put log lags.

397 ONLY

FRISKY PUPPIES

Pick a wind-up pup that barks and jumps. Or choose a funny little guy that's battery operated and jumps, barks, wags his tail more... all by remote control.

CHOOSE: **347** EACH

SCRABBLE

The crossword game that everyone enjoys! Increase your word power!

REG. 4.99 **347**

BINGO-ROULETTE

Play bingo by the roulette wheel! Take your chances. Cards, chips.

197

CHESS and CHECKERS

Set includes everything for a game of chess or checkers.

197

Artificial SCOTCH PINE TREES

You can almost smell the pine! Rich moss green trees... thick and lush... realistic! Flame retardant. Comes with metal stand.

4-FT. SIZE **988**
Fully Assembled

6-FT. SIZE **1288**

7-FT. SIZE **1488**

6 and 7 foot sizes come with 2 1/2-ft. preassembled top.

JUMBO LOG ROLLS GIFT WRAPS FOILS... PAPERS

• All Extra-Wide, 30-in. Rolls
Choose 40-ft. rolls of 6 differently designed papers... or 14-ft. rolls of solid and embossed printed foils.

CHOICE: **144** ROLL ONLY

SALE! WATCHES

• Men's and Women's Styles
• Expansion and Leather Bands

Wide, wide selection of designs... sporty and dressy... dials, squares, round, many more!

888 ONLY

Automatic ELECTRIC BLANKET

• For Twin and Double Beds!
Lightweight comfort polyester and acrylic blend. Machine washable. Attractive nylon binding. Illuminated control. At this low price you'll want one for every bed in your home... and gifts, too!

1299

PERKY PENGUIN PULL-TOY

8-in. durable safe plastic bird... paddles along as you pull! Flip-flop comical action and penguin sound! For ages 2-5.

297

TOT-A-BOU TRIKE

Peddle this action-trike everywhere! Cartoon-face for fun! Sturdy plastic construction. 21x16x19-in. size. Horn works, too!

777

'BIG SLICKS' VEHICLES

Die-cast metal. Realistic details, hot colors! Double Trouble, Kubelwagen, Looney Dune, Mac's Truck.

197 EACH

STRUCTO 'MOD' VEHICLES

Choose the "American Revolution", "Scorpion" or "Propur-T"! 10-in. long, made of steel and plastic.

397 EACH

Electric GIANT SANTA or SNOWMAN

48-in. tall. Plastic. Complete with cord. UL approved.

1088 EACH

WINDOW LAMPS

The Christmas spirit in colorful, electric Santa, Snowman, Tiny Tim or Candle! 13-in. high. UL approved.

117 EACH

Illuminated 30-INCH TINSEL TREE

Sparkling tinsel tree with 35 mini-lites in gay colors. Complete with garland and star. UL approved.

666

GLITTERING COTTON BATT

Big 16 x 72-in. piece! Ideal for underlens, table top, mantle! Flameproofed.

67¢

Electric Santa & Sled or Train Set

Each 22-in. long! Santa, sled and reindeer, or the "Christmas Special" train. UL approved.

397 SET

The Cornwall electric casserole

Useful Heater Base Included.

BEAN-POT SLOW COOKER

2-qt. oven-proof crockery pot in handsome brown color. Immersible, easy-to-clean.

777

West Bend ELECTRIC CORN POPPER

Big 4-qt. capacity makes enough popcorn for the whole gang! Cover doubles as serving bowl. Butter-leisure top.

997

WOMEN'S SCUFFS

Deep acrylic "fur" in patchwork colors. Acrylic insole with padded heel. Lots of colors. 5-5 1/2 to 10-10 1/2.

249 PR.

CANDLE CRAFT KIT

Includes 5-in. reusable mold, 1-lb. of wax, wick, color chips, scent and instructions.

197 KIT

Enjoy a Ho-Ho-Ho Christmas...
SHOP EARLY!

*I'm Glad I Shop
Eastland*



It's All Here!
*Something for Everyone
 On Your List!*

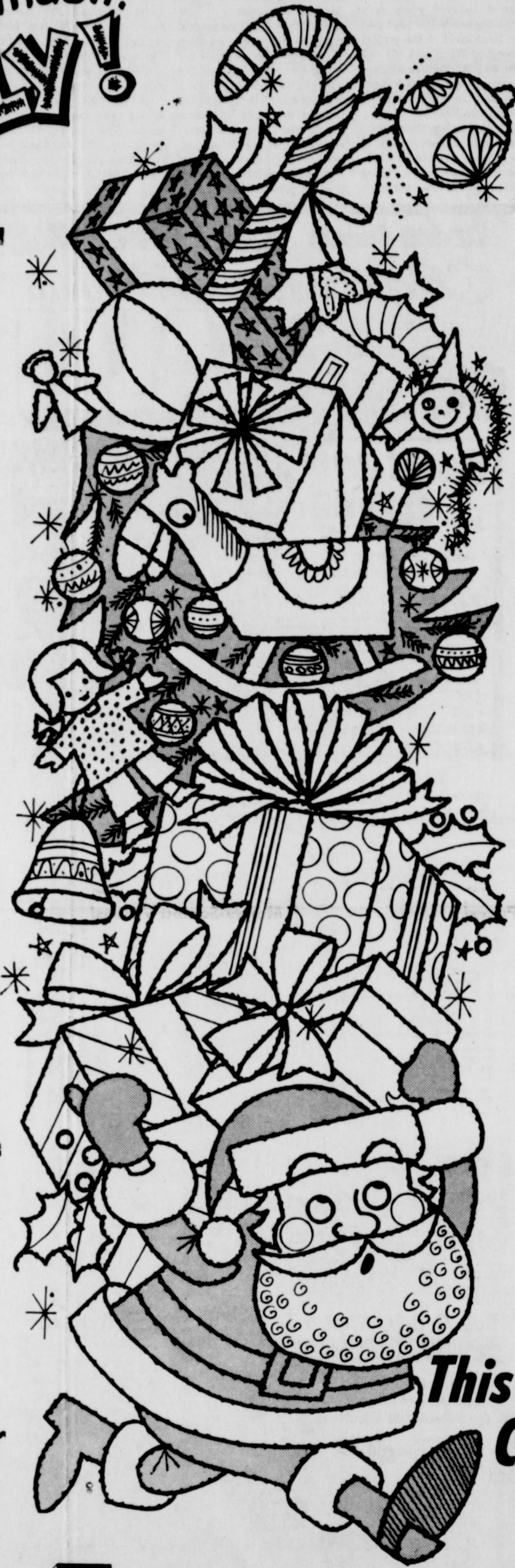

**Wanda's
 Seven-Eleven**

1006 W. Main
 629 - 8897

**Valley View
 Nursing Home**

700 S. Ostrom
 629 - 1779

**Mangum
 Service
 Center**

**Borden's
 Milk Distr.**

611 W. Commerce
 629 - 1100

**Altman's
 Style Shop**

109 W. Main
 629 - 1150

**Tharp
 Tire Co.**

403 E. Main
 629 - 2922

**Goodyear
 Service Store**

315 E. Main
 629 - 2662

**Hood King
 Motor**

100 E. Main
 629 - 1786

**Eastland
 Manor, Inc.**

1405 W. Commerce
 629 - 2686

**Eastland Co. T.V.
 Sales & Service**

MOTOROLA QUASAR

605 W. Sadosa
 629-2287

**H&R
 LUMBER
 CO.**

COMMODORE

HOTEL

**SAVE
 FUEL!
 SHOP AT
 HOME!**

*This year, wrap up
 Christmas early*

RITA'S FASHION FABRICS	SAFEWAY	Harelik's, Inc. 212 W. Main 629 - 1443
RAMADA INN	Green Street Florist 200 N. Green 629 - 1101 Hwy. 80 East 629 - 2400	
Baird's TV & Appliances 105 W. Main 629 - 1334	Dairy Queen LIVE A LITTLE	
HILLCREST FOOD MARKET	Quetta's Sportswear I - 20 Next to Ramada Inn 629 - 8030	Robertson's TV Sales & Service
Holland's Drive Inn Hwy. 80 West 629 - 2215	Eastland Telegram 110 W. Commerce 629 - 1707	

SHOP **E a s t l a n d** THE FRIENDLY
 TOWN FIRST

Cisco, Eastland, Ranger

SOUTHERN TV CABLE SYSTEM

Inviting You To Watch All Of The Games
 NCAA-AFL-NFL



Major changes in the Social Security law will bring higher payments and greater protection to millions of Americans starting in 1973.

Social security benefits and insurance coverage will be presented at the second session of the Estate Planning and Family Business Seminar scheduled for the public on Tuesday, Nov. 27th. The session will be held in the Texas Electric Reddy Room in Eastland. The meeting will

begin at 1:30 p.m. Mrs. Faye Grant, of the Regional Social Security Office in Abilene; and Buddy Aaron, Farm Bureau Insurance Representative, will present the program.

Mrs. Grant will discuss the major changes in the social security laws. The changes include increased benefits for many widows, a new way of figuring retirement benefits for

men, a more liberal earnings test, a special credit for people who delay their retirement past age 65. In addition to these changes, the most recent

amendments also set up a new Federal program of supplemental security income for eligible needy people who are 65 and over, or blind, or

disabled. Major changes in Medicare have come about as a result of a new law. The law also has broadened Medicare coverage to include a wider range of health care services. Mrs. Grant will discuss these new changes in the Social Security program and answer

your personal questions. Buddy Aaron, well-known Eastland County Insurance Agent, will discuss insurance as an important tool in estate

planning and family business management. Mr. Aaron will explain H R 10 type of insurance which is a retirement insurance for self-employed

people. Also, Aaron will discuss insurance to cover legal work in the transfer of an estate. The Estate Planning and Family Business Seminar is

being sponsored by the Eastland County Extension Service. Previous programs have been presented on wills, types of trusts, and estate taxes and property valuation.

Sunday, November 25, 1973

Mellorine 39¢
Joyett Family Favorite! 1/2-Gal. Carton
Safeway Special!

Saltines 29¢
Melrose Soda Crackers. 16-oz. Box
Safeway Big Buy!

Catsup 25¢
Highway Brand. Thick & Rich! 14-oz. Bottle
Safeway Big Buy!

Soup 12¢
Tomato. Town House. Zesty! 10.75-oz. Can
Safeway Big Buy!



Fresh Pork Chops 95¢
Economical Family Pack! Taste-Tempting Flavor!
(Pork Steak 95¢) -Lb.

Beef Short Ribs 59¢
USDA Choice Grade Heavy Beef -Lb.

Ground Beef 89¢
Safeway Regular. Fresh! -Lb.

Safeway Meats Are Guaranteed to Please!

Chuck Steak 88¢ USDA Choice Grade Heavy Beef -Lb.	Safeway Wieners 75¢ Plump and Tender! -12-oz. Pkg.
Lean Ground Beef \$1.18 Freshly Ground! -Lb.	Chipped Meats 45¢ Safeway Sliced & Varieties 3-oz. Pkg.
Pikes Peak Roast \$1.49 or 8 Bottom Round Boneless. USDA Choice Heavy Beef -Lb.	Sliced Bologna 69¢ Oscar Mayer All Meat or Pure Beef 8-oz. Pkg.
Top Round Steak \$1.69 Boneless. USDA Choice Heavy Beef -Lb.	Sliced Bologna 98¢ Safeway All Meat 12-oz. Pkg.
Pork Spareribs 98¢ Fresh. 5 1/2 to 3-Lb. Sides. -Lb.	Armour Hot Dogs 79¢ Armour Star 12-oz. Pkg.
Beef Patties 97¢ Shuronda. Broasted. Pre-Cooked -Lb.	All Beef Wieners \$1.09 Safeway Ready to Eat! 1-Lb. Pkg.
Corn Dogs \$1.39 Easy to Prepare! 10-Cr. Pkg.	Eckrich Sausage \$1.45 Smoked. Pre-Cooked -Lb.

SAFEWAY
Has Everyday Low Prices
Plus Specials That Will
Lower Your TOTAL Food Bill!

Finest Quality Meats!

Link Sausage 89¢ Pork. Safeway 1-Lb. Pkg.
Capitol Bacon \$1.09 Sliced. Flavorful! 1-Lb. Pkg.
Safeway Bacon \$1.19 No. 1 Quality! 1-Lb. Pkg.
Armour Bacon \$1.29 Armour Star. MiraCare 1-Lb. Pkg.

USDA Inspected Grade 'A'!

FRYERS 39¢
Fresh. Ready to Cook!
(Cut-Up regular -Lb. 47¢) Whole -Lb.

Pinwheel Pack 79¢
4 Thighs & 4 Drumsticks From USDA Inspected Grade 'A' Fryers -Lb.

Split Breasts 89¢
With Ribs. From USDA Insp. Grade 'A' Fryers -Lb.



The Light Touch
A well-adjusted person... one who can play golf and bridge as if they were games.

Once a fool and his money were soon parted. Now the government doesn't make any distinction.

Strange how careless pedestrians are when you're driving, and how reckless drivers are when you're walking.

Archeologist: someone whose career lies in ruins.

School bus driver: a man who thought he liked children.

We know you'll like our gift selection at BRAY'S in Eastland and Ranger.

FOR SALE - Extra nice 14' x 70' Ramada Mobile Home. 2 bedroom, carpet, central air and heat, unfurnished. Call 629-2766. Vernon Mahan. 1-11

Visiting Hours
Eastland Memorial
7 to 8:30 p.m.

For Extra Protection!

Right Guard 87¢
4-oz. Can

Deodorant 87¢
4-oz. Can

Anti-Perspirant 99¢
5-oz. Can

SAFEWAY

Money-Saving Values!

Garden Fresh Produce!

Lettuce 25¢
US #1. Large Heads Salad Favorite! Low in Calories! -Each

Everyday Low Prices!

Bel-air Waffles 12¢ 6-Count Frozen 5-oz. Pkg.
Paper Towels 28¢ Tree Saver. White 175-Ct. Roll
Rubbing Alcohol 17¢ Isopropyl 16-oz. Bottle
Cleanser 15¢ Powder. White Magic 14-oz. Can
Biscuits 11¢ Mrs. Wright's *Sweet Milk or *Buttermilk 10-Ct. Can
Strawberries 29¢ Sun Fresh. Sliced 10-oz. Pkg.

Shop and Save!

Cake Mixes 34¢ Mrs. Wright's. Layer Cake -18.5-oz. Box
Pinto Beans 33¢ Town House. Dry 16-oz. Pkg.
Dog Food 11¢ Old Pal. Thrifty! 15.5-oz. Can
Apple Sauce 20¢ Highway. Tangy! 16-oz. Can
Corn Chips 39¢ Party Pride. Crisp! 11-oz. Pkg.
Canned Milk 22¢ Lucerne. Evaporated 12-oz. Can
Chunk Tuna 39¢ Van Camp's. Light Meat 6.5-oz. Can

Russet Potatoes 20 Lb. \$1.39
Best for Baking!

Ruby Grapefruit 15 Lb. \$1.49
Rich in Vitamin 'C'!

Winesap Apples 29¢
Extra Large -Lb.

Florida Tangelos 79¢
Juicy! 5 Lb. Bag

Fancy Lemons 29¢
Large Size. Each 3 for 29¢

Mincemeat 47¢
Borden. Condensed 9-oz. Pkg.

Orange Juice 89¢
Safeway. Pure 1/2-Gal. Carton

Fresh Carrots 19¢
Safeway. US #1 1-Lb. Bag

Avocados 39¢
Florida. Extra Large -Each

Green Beans 39¢
Kentucky Wonder Variety -Lb.

Cucumbers 15¢
Large Size. Fresh! -Each

Clip-Top Turnips 29¢
Purple Top -Lb.

Italian Squash 39¢
Extra Fancy -Lb.

White Onions 25¢
US #1. Mild! -Lb.

FINE CHINA
ON SALE THIS WEEK!

DESSERT DISHES EACH 59¢

Mouthwash 38¢
Safeway Brand -16-oz. Bottle

Corn Flakes 27¢ Cereal. Safeway 12-oz. Pkg.
Coffee Tone 39¢ Lucerne. Non Dairy 4-oz. Jar
Niblets Corn 25¢ Whole Kernel. Golden 12-oz. Can

Golden Ripe!

Bananas 10¢
Top Quality! Mellow & Sweet! Great For Snacks! -Lb.

Personna Razor Blades 98¢ Tungsten Steel Injector Blades 7-Ct. Pkg.	Cough Syrup 79¢ Vicks. Soothing! 3-oz. Bottle	Schick Razor Blades 89¢ Super Chromium Double Edge 5-Ct. Pkg.	Schick Blades \$1.59 Super Chromium Double Edge 10-Ct. Pkg.
Vicks Nyquil \$1.97 Cold Medicine 10-oz. Bottle	Formula 44 \$1.59 Cough Mixture 6-oz. Bottle	Kotex 55¢ Sanitary Napkins 12-Ct. Box	Fried Chicken \$2.19 Frozen Banquet 2-Lb. Box

SAFEWAY

Copyright 1980, Safeway Stores Incorporated.

CARING is more than a word at...

HICKMAN NURSING HOME

629-2624

INSTRUCTION

AUSTIN - - Once the deer is down and field dressed, what must the hunter do to get his venison ready for the oven, legally?

First, he must attach the proper tag from his hunting license to the deer.

If the hunter has bagged an antlerless deer then he is also required to attach an antlerless deer permit or special tag that

he receives from the landowner to the foreleg of the deer. Then it can be transported

Fontains of DeLeon
(Licensee) For the Joy...
of a Beautiful Complexion
For Whatever
Your Complexion
Non Surgical Problem May Be
"Look Younger as You Grow Older"
Free Private Consultations
424 Navarro (Hwy. 55 & 16)
Call DeLeon
893 4377 DeLeon, Texas

directly to the hunter's home or to a commercial plant.

If the venison is to be shared, a legible note signed by the person who killed the deer must be attached to each portion given to other persons. The note must also list the address of the one who killed the deer, date of kill, hunting license number and name of ranch and county where killed.

This signed document must remain with the carcass or any portion of it until the deer is finally processed and delivered to its ultimate destination, in the home or a commercial

processing facility.

Do not remove the head of any deer until the carcass has been processed and delivered to its final destination. But you

Roofing
New & Repair All
Buildings & Houses
Estimates Made.
Tri-Cities Roofing
Call Noble Squiers
629-2370

may skin the deer if you wish and remain within the law.

The final destination is defined as a person's home or a commercial processing facility where the deer is finally processed.

It is lawful for a hunter to process a deer in camp as long as he keeps the proper tag from his hunting license, the proper antlerless permit or antlerless tag with the processed meat until such meat is delivered to a

commercial locker plant or the residence of the person killing the deer.

Purpose of these regulations, according to the Parks and Wildlife Department, is to insure that all legally taken deer can be identified by game wardens and still permit a person to properly care for the meat thereby insuring some fine steaks, roasts, chili and sausage during the coming season.

Supplies **Eastland Gallery** **Gifts**
Laura Blizzard
310 S. Lamar
629-8004 Eastland
Mon: 1 to 9
Tues - Fri: 9 to 5 Sat: 9 to 1
Classes

We Will Be Open Late
The Following Stores
Will Be Open To 8 P.M.
From Dec. 3 Thru Dec. 22

Heidenheimers
Austins
Andersons
Motts
Penneys
SAVE FUEL SHOP CISCO

SOMETHING NEW HAS BEEN ADDED AT
TRIPLE D DISCOUNT CENTERS
Come by your Triple D Discount and browse through our beautiful new catalog for Fine Jewelry and Gifts at drastically reduced prices....

You can also shop for Luggage, TV, China Crystal, Sporting Goods, Clocks, Cameras, Silver, Leather Goods, Camping Equipment and thousands of other items at enormous Savings..

YOU CAN ALWAYS SAVE AT YOUR FRIENDLY TRIPLE D DISCOUNT CENTER
No Shipping Charge - No Service Charge

TRIPLE D
Eastland

OPEN 6:30 START 7:00
RANGER DRIVE-IN THEATRE
LAST TIMES SUNDAY NOVAS
THE GREATEST ADVENTURE OF THEM ALL
TRADER HORN METROCOLOR MGM
PG
Friday - Saturday & Sunday NOVEMBER 30

KARATE/KUNG-FU!

The new screen excitement that gives you the biggest kick of your life!

Bruce Lee
every limb of his body is a lethal weapon in

"Fists of Fury"

National General Pictures presents Bruce Lee in "FISTS OF FURY"
Produced by Raymond Chow • Screenplay and Direction by Lo Wei
R RESTRICTED Color • A National General Pictures Release

interstate's abc MAJESTIC DOWNTOWN EASTLAND
Last Day
Now You See Him 6:15 - 9:16
Dumbo 2:00 - 4:56 - 7:50
Now You See Him 3:19 - 6:15 - 9:11
Dumbo - 7:50 only
Sat - Sun

WALT DISNEY PRODUCTIONS
NOW YOU SEE HIM, NOW YOU DON'T

Walt Disney's DUMBO BIG TOP FUN

SENIOR CITIZENS

NOW YOU CAN ENJOY THE SECURITY OF A WORRY FREE 24 HOUR NURSING CARE

* Certified By Texas State Department of Public Welfare
Licensed by Texas State Department of Health

- 24 Hour LVN Supervision • Doctors References • Special Diets
- All Guest on Ground Floor • Controlled Air Cond. & Central Heat
- Planned Activities • Occupational Therapy • Home Like Atmosphere
- MEN - WOMEN - COUPLES • REASONABLE RATES
- CONVENIENT SUBURBAN LOCATION

• DESCRIPTIVE BROCHURES SENT UPON REQUEST

For professional care in a luxury atmosphere, unsurpassed by any other nursing home

VALLEY VIEW LODGE
700 S. Ostrom 629-1779
Shirley Frost, Adm.

EASTLAND MANOR
Now Offers You
24 Hour Nursing Care Supervised by a Registered Nurse at Eastland Manor
Call or Come By Today and Let Our Friendly Staff Show You Around

1405 W. Commerce 629-2686
Luene Frost, Adm.

"We CARE"

- A beautiful dining room for home-like meals
- "Special Diets"
- Complete program of recreation and occupational therapy
- Private and Semi-Private Rooms
- Beautiful Chapel
- Beauty Shop & Barber Shop
- Licensed Personnel
- Approved for Medicaid, Old Age Assistance and Welfare Patients

The Perfect **Christmas Gift** For Eastland Countians
(Especially For Those Who Now Live Elsewhere) (Bless Their Hearts)

EASTLAND COUNTY
1873 1973
TEXAS

Available: **Eastland County Newspapers**

\$2.63 Each
At Your Local Eastland County Newspaper Offices
Or **\$3.50 Each**
Shipped Anywhere in The U.S. Except Hawaii & Alaska

Be Proud Of Your Heritage

THE CISCO PRESS LARRY MARSHALL 817-442-2244 - P. O. Box 1072 Cisco, Texas 76437

THE EASTLAND TELEGRAM H. V. O'BRIEN 817-429-1707 - P. O. Box 29 Eastland, Texas 76448

THE RANGER TIMES PAT COLLINS 817-447-1101 - P. O. Box 118 Ranger, Texas 76470

THE RISING STAR MRS. GEORGE STEEL 817-443-4141 - P. O. Box 127 Rising Star, Texas, 76471

Poe Floral Presents

CHRISTMAS GIFTS

that are sure to please

Open House Sun. 25, 1973 From 2-6 P.M.

Eastland, Texas

609 W. Main

Miss Nannette DeFord Honored At Gift Tea

Miss Nannette DeFord, bride elect of Mr. Fred Keith, was honored with a gift tea at the home of Mrs. J.O. Jolly on November 17, 1973. Guests were received by Mrs. Jolly, Mrs. Noland DeFord.

mother of the bride - elect; Miss DeFord, and Mrs. Pat Keith, mother of the groom. Approximately 100 guests were

registered by Mrs. Jay Staggs.

Mrs. Castleberry Back At Her Home

Miss DeFord's chosen colors of antique gold and white were carried out. The table was covered in a misty white cloth and accented with antique gold velvet ribbon. Antique gold epergn and candle holders were used with gold flatware and crystal punch bowl. Frosted punch and decorated cake squares were served by Mrs. H.W. Sims and Mrs. Terry Trout. Other hostesses were in attendance.

Mrs. T.E. Castleberry, who has been staying with her daughter, Mrs. Wanda Rapp, in Fort Worth for some time will be at her home on Connellee St. for a few days this coming week.

With her will be her son Wayne and grandson Tom.

Wayne is now retired from Standard Oil and lives in Santa Rosa, California. He was in the first class to be graduated from

the new Eastland High School building in 1928.

Tom also finished from Eastland High School in 1955. He lived with his grandmother

that year while his parents were in South Africa. He is now officer and director of Corporate Systems of Ramada Inns.

BASKETBALL SCHEDULE Eastland High School 1973 - 74

DATE	OPPONENT	
Nov. 20	Baird (A,B girls, A Boys)	5:00T
Nov. 26	Baird (A,B boys, A girls)	5:00H
Nov. 27	Breckenridge (A,B boys)	6:00T
Nov. 29	Breck. Tourn. (A boys)	
Dec. 1	Stephenville Tourn (A girls)	
Dec. 3	DeLeon (A,B boys, A girls)	5:30T
Dec. 4		5:30H
Dec. 6, 7	Gorman Tourn. (A boys, A girls)	
Dec. 7, 8	Breckenridge (B, 9th Tourn. boys)	
Dec. 10	DeLeon (A,B boys, A girls)	5:30T
Dec. 11	Gorman (A,B boys, A girls)	5:30H
Dec. 13	Baird Tourn. (A boys, A girls)	
Dec. 18	Gorman (A,B boys, A girls)	5:30T
Dec. 20	Breckenridge (A,B boys)	6:00H
Dec. 20	Stephenville (A,B girls)	6:00T
Jan. 3		
Jan. 4+	Cisco (girls only)	6:00T
Jan. 8+	Comanche (A,B boys, A girls)	5:30H
Jan. 11	+Hamilton (A boys, A girls)	6:00T
Jan. 15	+Clyde (A,B boys, A girls)	5:30H
Jan. 18	+Coleman (A,B boys, A girls)	5:30T
Jan. 22	+Cisco (A,B boys, A girls)	5:30H
Jan. 25	+Comanche (A,B boys, A girls)	5:30T
Jan. 29	+Hamilton (A boys, A girls)	6:00H
Feb. 1	+Clyde (A,B boys, A girls)	5:30T
Feb. 5	+Coleman (A,B boys, A girls)	5:30H
Feb. 8	+Cisco (A,B boys only)	6:00T

+ District Games

HELPING TO SAFEGUARD HEALTH



A Friend
You Can
Rely On...

Your pharmacist should be your friend. Someone to help. Someone who's always there with careful attention to prescriptions.

And, as your doctor's back-up man, your pharmacist follows his instructions with precision.

Bandages, Strips

Central Drug

103 W. Main Eastland 629-2681

TONY'S CAFETERIA

Specializing In

GOOD FOOD

In Our Dining Room Or Take-Out

Closed Saturdays 10 A.M. To 8 P.M.

Jim Sandlin Skelly Station

Welding Of All Kinds

639-2575 Or 639-2215 - Carbon

Farm Bureau Tires & Batteries
Flatwork

Dignity . . . Consolation . . . Concern



Trust Our Experience

Our reputation is based on competence and caring. Every detail is taken care of.

Arrington Funeral Home
Ph. 629-2611 -- Eastland

Friendly Personalized Service

J.R.B. Family Center

These Prices Good Eastland Store Only



BOXED

CHRISTMAS CARDS

\$1.39



20 Ft.
EXTENSION
CORD

\$1.19



6 ROLL FOIL
GIFT WRAP

\$1.19

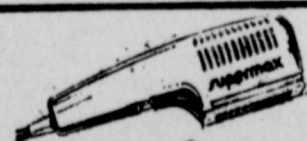

HOT COMB

By Remington
Reg. \$17.00

Special Price
\$14.88

BOXED STATIONERY

69¢



24"
WALKER
DOLL

\$5.29

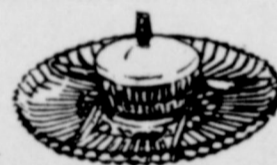

3 PIECE
AVOCADO
CHIP N DIP
SET

\$2.49

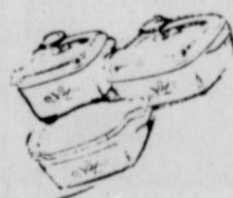

CORNING WARE

Menu-ette-Set
\$9.88

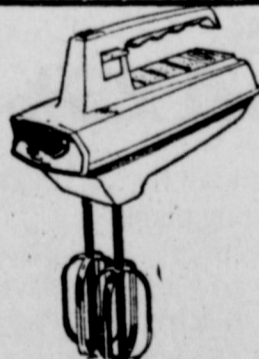

IONA PORTABLE MIXER

Reg. \$10.00
NOW **\$8.99**

2 LANE

ROAD RACING

SET

Reg. \$3.99
NOW **\$3.19**

MAGIC WINDOW

By Wham-O
Reg. \$4.99
NOW **\$4.19**



TEXAN
HOLSTER
SET

Reg. \$5.99
NOW **\$4.89**



BATTERY POWERED

TRAIN SET

Reg. \$6.00
Special Price
\$4.89



HAL KARATE
AFTER SHAVE

\$1.75

6 PIECE STEAK KNIFE

\$1.89

A Tour to Old Mexico

Mr. and Mrs. I.E. Talley and Mr. Talley's brother and wife from Denison have returned home from a three week tour in Old Mexico.

This tour was made possible through the Triple A.A.A. Club in Dallas.

Hotels, trains, buses, cabs, food, and guides were paid for

in advance.

The Talleys spent some time seeing the Big Bend Country.

Their two nights in Presidio, leaving their car in storage and going by cab to Ojimaga, getting Crestom papers, boarding the Chihuahua Pacific and riding four hours, reaching Chihuahua.

They were met by guides and taken to Hotel Victoria.

After leaving bags in rooms, they were then taken to a steak house for a steak dinner. They then came to the tour of the city with beautiful churches, Methodist, Baptist and Catholic.

They saw the Cathedral by the Governor's home who serves six years and no more. They went by fountains, the Federal Pen, saw the dome where Pancho Villa shot people. The holes are still in the sides of the dome. There were

beautiful homes, marble buildings.

Chihuahua is a city of 280,000 people, was founded in 1709, is the capital of the state of Chihuahua.

After they visited Chihuahua they boarded a train for Las Moches, a city of 90,000 or more, founded in 1903 by an American, Mr. Benjamin Johnson from Brooklyn. They were met by a guide and taken to Hotel Santa Anita. This hotel had 135 beautiful rooms, tile baths, barber shop, nice dining area. They toured this city - sugar cane factory and all the beautiful homes and a nice school.

Mr. Johnson, his wife and twin sister built this factory, the school and all the homes. There were tropical trees of all kinds. They went sailing seeing large birds, seagulls, large sea lions, porpoises turning over in the water.

After their sailing excursion they returned to the dining room for a deep sea dinner.

Next day they went by bus to Mazatlan, a city of 80,000 or more. Their rooms at the Cautamar Hotel faced the Pacific Ocean. Here they waded in the ocean, met and talked to people from all over the world. The dining room there served all kinds of sea

food and the guests were entertained by a four piece Mexican band. One of the young men wore two large guns around his waist like a law, and did a dance slinging his guns out as he danced. The guide this time was a white man and had attended one of our universities in Dallas He had met Mr. Grissom of Eastland. He asked about Mr. Grissom.

We traveled to this place by bus seven hours. Bus drivers changed half way. I noticed one driver as he climbed behind the wheel. He made a cross on

himself before ever taking hold of the wheel. The highway was a good one, but one curve after another. The bus lights were bad. The extra driver turned the spotlight on at times to see the bad curves but when meeting approaching cars the spotlight was turned off.

We returned back the way we went, taking 14 hours by bus then back to Chihuahua by train from Los Noches. Before reaching Chihuahua the air hoses broke. We were delayed 45 minutes. Then 30 miles from Chihuahua the air

Sunday, November 25, 1973

hoses broke again This locked the wheels for 3 hours and 30 minutes. Men climbed telegraph pole, cut the wire and sent for help. An engine was sent out. This engine pushed our train in. We traveled on this train going and coming 32 hours. We went through 87 tunnels, crossed 47 bridges. We met a Mr. Taylor from Fort Worth. They were on a tour too. Mrs. Taylor is a sister to L.R. Pierson Jr. of Ranger. We had a wonderful time but

Texas was so beautiful when we were on our way home and Eastland and Olden looked so very beautiful to us.

Mrs. I.E. Talley.

Pauline Bargley and Nora Wilkinson spent Thanksgiving in Breckenridge with Mr. and Mrs. Curtis Douglas and other relatives.

GARDENHIRE OIL COMPANY

Yes! We can sell wholesale to you!

See us for all your oil, grease, filters, spark plugs, brake fluid, anti-freeze, S. T. P. for oil, gasoline, diesel or radiator, tires for cars, truck or tractor. WE HAVE TANKS for farm or commercial gasoline and diesel fuel. See us before you trade. All major brands of Oil and Grease.

WHY PAY MORE??

BAKKER

FUNERAL HOME



Dear friends,

When we are confronted with a death in the family, most of us are quite unprepared for the emergency. Our grief prevents calm, logical thinking.

We advise that you secure a booklet from our funeral home that explains, beforehand, the information you should know to make sensible preparations and decisions.

Respectfully,

Dale O. Bakker

SCHOOL Lunch Menu

MONDAY, NOV. 26

Steak & gravy
Whipped potatoes
Green peas
Lettuce wedges
Hot rolls
Cake squares

TUESDAY, NOV. 27

Sausage pizza
Pinto beans
Buttered spinach
Cabbage slaw
Corn bread
Chocolate pudding

WEDNESDAY, NOV. 28

Italian spaghetti
Harvard beets
Buttered corn
Lettuce & tomato salad
Hot rolls
Fruit cobbler

THURSDAY, NOV. 29

Fish sticks
Tarter sauce
French fries
Green beans
Stuffed celery
Sliced bread
Oatmeal cookies

FRIDAY, NOV. 30

Sloppy Jo burgers
Potato chips
Round up salad
Jello with fruit



I have the cakes fresh from the OVENS IN Corsicana. Come by, get a sample, and take one home for Christmas.

To taste the cake is to know what a good fruit cake is like.

I am in the building of Gann Electric Repair on S. Lamar.

We ship Post Free anywhere in U.S.

Quida

Quida Van Hoy

629 - 2474
205 S. Lamar

Eastland

This Christmas make someone happy with CAN-O-CASH.

Canned money, the gift everyone likes and nobody returns!

We'll seal your cash gifts in a #2 size can while you watch. CAN-O-CASH is already gift-wrapped in a bright Christmas label. It's fun too, because the only way to open it is with a can opener. Each can has its own snap-on slotted lid to convert it to a year 'round savings bank. Come in now and let CAN-O-CASH help you with your Christmas shopping. Canned money is a unique gift that everyone likes and nobody returns. No gift "can" top CAN-O-CASH.



EASTLAND NATIONAL BANK
EASTLAND, TEXAS

FDIC



Let us help you get your new car



Buying a new car can be easier than you'd expect-if you let us handle the financing for you.

For Information Call

Richard Rossander
Agent

Ph. 629-2563

Eastland, Texas

Financing services by
MFA Security Service Co.



AT LOWER COST!
It's easy with a quality PAYNE system installed expertly to give you economy and comfort. Models for any size home or budget. Let us prove it! Call today!



Payne
FORCED AIR HEATING

Hargrave's
Tin Shop

1110 Ave. D Cisco
Ph. 442-2337

Pre-Season Heating Sale

15% OFF Heating And Blown-in Insulation
Through October, 31

Conserve Fuel-INSULATE

When it Comes to Air Conditioning

When it comes to air conditioning and heating, Don't make the same mistake others do, Don't think cheap is a bargain. Deal with a professional...Central Air Inc., where quality and reputable service are not just words. Your Satisfaction Is Guaranteed.



Central Air

Heating, Air Conditioning
Plumbing and Insulation

201 Mesquite - Abilene, Texas

CALL:

673-9571

For Free Estimate
Terms Available

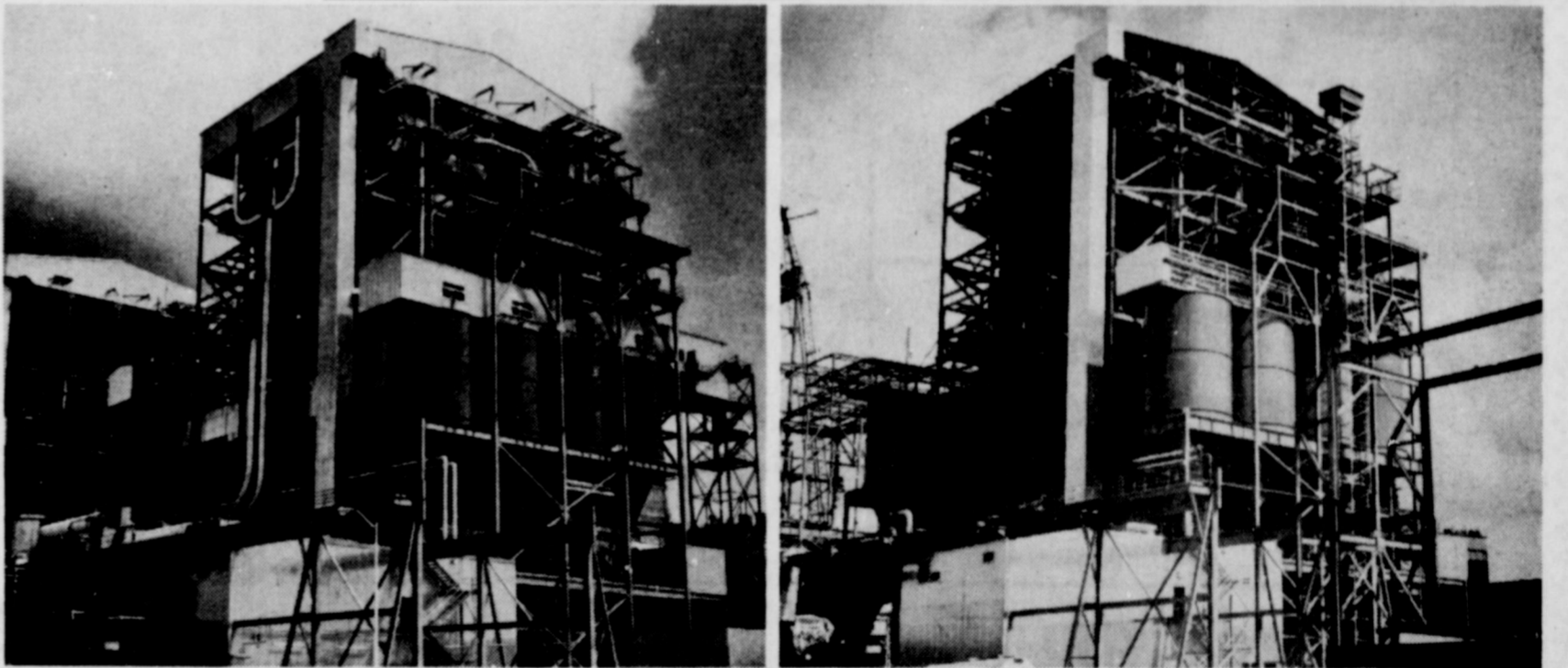
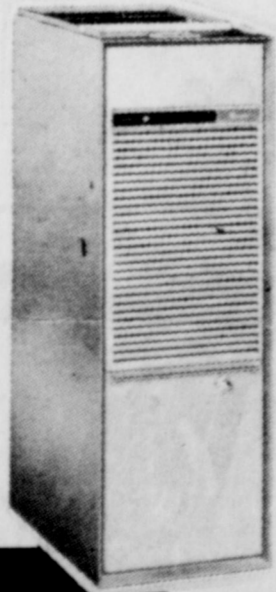

Identical twins. Except one cost 25% more to deliver.

In November, 1971, the first unit of the lignite coal-fired Big Brown generating plant near Fairfield began producing electricity.

It added 575,000 kilowatts of power to the generating capability of Texas Electric and two other electric utility companies who cooperated in building the plant.

The first unit of the new lignite-fired Monticello plant will become operational in 1974. It duplicates the first unit at Big Brown, right down to the last kilowatt.

But there'll be one major difference — the cost. Equipment for the Monticello unit was ordered only three years after Big Brown. But during that period the cost of the same equipment had increased 25%.

We need these new lignite plants because supplies of natural gas and oil, our traditional boiler fuels, are becoming

increasingly difficult to obtain.

To diversify our fuels even further, we're planning to have our first nuclear power plant, near Glen Rose, operational by the early 1980's.

Unfortunately, lignite plants now cost about twice as much as traditional gas/oil-fired plants. Nuclear plants cost more than three times as much.

But, clearly, we have to build them if we are going to meet the increasing needs for electricity. We must spend \$230 million on new construction in the next two years alone.

We're working to supply the electricity you need, but it's costing more to make it all the time.

TEXAS
ELECTRIC SERVICE
COMPANY

F. N. SAYRE, Manager, Phone 629-2651