

# EASTLAND TELEGRAM

EASTLAND, TEXAS 76448: Today's CENTER for tomorrow's FUTURE!

Volume No. 104 Number 89

Thursday, November 8, 1973



**MORE GREENERY FOR EASTLAND** - Lush is the word for Eastland as more and more plantings spring up all around - thanks to the efforts of dedicated citizens, and the Civic League and Garden Club and their current Beautification Project. Shown here are Eastland Centennial Memorial Librarian Mrs. A.E. Cushman and Thursday Club Member Mrs. Joseph Perkins proudly showing off the new live oak tree on the south end of the Library on S. Lamar St.; and Texas Electric Service Co. Eastland Division Manager Frank Sayre at one of the live oak plantings now gracing the Eastland office. Landscaping of the TESCO offices brightens the Roswood side and E. Commerce. Across the street on E. Commerce, highly visible from the Seaman St. intersection, is the new planters and landscaping alongside Eastland National Bank. Many other plantings are underway. Mrs. Marene Johnson - Johnson is donating a tree to the Elementary School in honor of Mrs. Levi Van Geem who was a high school teacher here for many years. Women of the Methodist Church are contributing a tree for the Methodist Parsonage, and Dr. and Mrs. H.J. Bulgerin are giving shrubbery for the new Kindergarten. Mr. and Mrs. Larry Armstrong are donating a tree and shrubbery for the Elementary School. Doing the plantings for most of these projects are Scoutmaster Dick Johnson and members of his Troop 103. (Staff Photos)

## TidBit

By HVO

LET'S SAY Happy Birthday to Mr. Joseph Perkins who'll be enjoying his 84th Thursday. Still extremely active, he's got to be recorded as the elder geologist for Eastland, and has world-wide geological interests. He came to Eastland County in 1916, and helped locate the first wells here based on geological advice. There'd been some wildcats but his scientific approach was and is the accepted way today. In addition to his knowledge of many subjects, he's a heck of a nice guy, and a pleasure to visit with anytime.

HE MIGHT want to file this variation of a well-known thought brought up to date:

"You can fuel all of the people some of the time and you can fuel some of the people all of the time, but you can't fuel all of the people all of the time!"

EASTLAND LOST a good citizen with the death this week of Dr. R.C. Ferguson. He was a builder. He wrote and fished but most of all he practiced medicine. And was responsible, we're told, in the early days for bringing new doctors to our area, contributing vastly to making this such an ideal medical center today.

IF YOU haven't taken the time to write our government officials about the serious peanut program problems, you may be doing our economy a disservice. A list of those who should be written appeared in Sunday's paper, and a local suggests that the name of President Nixon should be added. Our letters must be plentiful, frank and honest in our own words; and signed. Form letters just don't hack it.

EVERY EVENING in Eastland is good, but one spent with the Men's Fellowship Bible Class is always top drawer. Folks aplenty were fed with fried fish and stirring music late last week. Earl Lewis did his usual finest at the fish fryer and had a great program lined up. "Course they always start with a group sing of "When the Roll is Called Up Yonder", which is guaranteed to start anything right. Next up was Lou Ann Collins with a beautiful voice, and a bounty of feeling for her two numbers: "Where Was No Other Way", and "He's Got the Whole World in His Hand". Everybody loved her and the songs. Mrs. Curtis Young accompanied her. Visitors and singing treats were Mr. and Mrs. Walter Newman of Santa Anna, accompanied by Jo Lewis at the piano. Topping off a perfect evening was the Choir of the First Baptist Church on N. Seaman St. Their number is down, but their heart volume is as strong as ever. We've always wished somebody would record them, but as we heard them this time, it came to us, that no machine in the world could capture the spirit these singers bring forth.

## AMENDMENT VOTING

Only a smidgeon of the qualified voters in Eastland County went to the polls Tuesday to mark ballots in the Constitutional Amendments election, the results of which may or may not have any bearing on the State Constitution which is scheduled for a general overhaul next year.

Eastland County voters, only 839 strong, generally agreed with voters across the state, in flatly rejecting three of the proposed amendments; approving four; and splitting choices on the other two.

Each of the eight boxes and the absentee box voted AGAINST No. 1, which would have raised legislators'

salaries and given annual sessions. The majority of the countians also rejected No. 6 which would change certain court jurisdictions; and No. 8, on the levy of ad valorem taxes.

Local folks said OKAY to No. 2 (homesteads for singles); No. 3 (exemptions for singles); No. 5 (granting Gulf cities to issue bonds); and No. 7 (increasing Veterans Land Fund).

Various county boxes split choices on Nov. 4 (conservation); and No. 9 (tax exemption for water supply groups). All boxes went for No. 9, except Rising Star, and all boxes went for No. 4, except Carbon, Desdemona and Rising Star. Carbon voted against No. 7.

	1	2	3	4	5	6	7	8	9	Total
Absentee	A	F	F	F	F	S	F	A	S	4
Eastland	A	F	F	F	F	A	F	A	F	222
Olden	A	F	F	F	F	A	F	A	F	45
Ranger	A	F	F	F	F	A	F	A	F	99
Carbon	A	F	F	A	F	A	A	A	F	37
Gorman	A	F	F	F	F	A	F	A	F	80
Desdemona	A	F	F	A	F	A	F	A	F	35
Rising Star	A	F	F	A	F	A	F	A	A	62
Cisco	A	F	F	F	F	A	F	A	F	255
	A	F	F	S	F	A	S	A	S	839

Mrs. H.W. Sims, Eastland, WMU Director of Cisco Baptist Association, and Mrs. Bernice Carter, Cisco, Baptist Women Director, attended the State WMU Convention and Baptist General Convention of Texas meeting in Corpus Christi November 5 - 8.

Rev. and Mrs. Haston Brewer, pastor of First Baptist Church, Eastland, attended the Convention Nov. 6 - 8.



## Funeral Services Tuesday For Dr. Robert Chappell Ferguson

Robert Chappell Ferguson, age 88, born July 1, 1885, died Nov. 4, 1973, at 6:30 p.m. at Eastland Memorial Hospital. He was born in Dallas. He lived at 1018 S. Seaman in Eastland for 52 years. He retired January, 1972, from Medical Doctor.

He was Lieutenant of Medical Corp in World War I. He was a graduate of Southwestern

## Zeta Pi Garage Sale

Members of the Zeta Pi Chapter of Beta Sigma Phi will sponsor a Garage Sale beginning at 8 a.m. Saturday, Nov. 10, at the home of Mrs. Robert Mangum, 611 West Patterson.

Items to be sold include clothing - men, women and children's - toys, curtains, glassware, bottles, nic-nacs, kitchen utensils and other items.

Proceeds from the event will go toward various civic and service projects sponsored by the sorority.

## In U.I.L. Contest

The Eastland High School band will travel to Brady Saturday, Nov. 10, to participate in the U.I.L. marching contest. They will perform at 2:30 p.m. Saturday. The band is under the direction of Bob Bingham.

Medical School and interned at Belview Hospital in Buffalo, New York.

Doctor Ferguson moved to Eastland 52 years ago and was on the Methodist Church board. He was also a Sunday School teacher. He belonged to the Knights of Pythian, a member of the Texas and American Medical Association, a former County Health officer, and belonged to the American Legion. He was a member of the First United Methodist Church.

He married Lilian Mae Durham, July 1, 1919, in Dallas. She preceded him in death February 7, 1971. He is survived by two sons Robert C. Ferguson Jr. of Dalhart, William O. Ferguson of Hurst; three daughters Mrs. John Hicks of Fort Worth, Mrs. C.C. Perino of Fort Worth, and Mrs. John Mueller of Fort Worth; twelve grandchildren, and six great-grandchildren.

Services were held at 4:00 p.m. Tuesday at the First Methodist Church with Rev. Ben Marney officiating. Interment was in the Eastland Cemetery under the direction of Arrington Funeral Home.

Pallbearers were W.H. Kenley, Bill Taylor, Johnny Raindle, Joe Durham, Ivan Cathcart and Winford Craig.

**FULLEN MOTOR CO.**  
Laugh A Day

When someone says, "It isn't the money, it's the principle of the thing..." it's the money.

More greenery is coming to Downtown Eastland.

A walk in the woods, downtown, is just around the corner for Eastlanders and their many visitors, as the result of an enthusiastic program which eventually see trees and shrubs in all directions.

Achieving a long-sought "unifying" point for all the entire business community is becoming a reality.

Initially three live oak trees will be planted on each side of the square with plantings also scheduled for other trees including West Main, Lamar St. and others.

Continuing a long tradition of encouraging plantings is the Civic League and Garden Club under whose general encouragement is program is being put into being. Mrs. E.A. Connel is chairman of the League's Beautification Project, and League President Mrs. Austin McCloud reports enthusiastic response to the group's plans.

## Funeral For Mrs. Arnold Friday

Funeral services for Mrs. J. LeRoy Arnold, who passed away on Monday, Nov. 5 in Dallas, will be held at two p.m. Friday in the First Presbyterian Church.

Mrs. Arnold, the former Ida Tweed, was born in Forest City, Iowa, and attended high school there and college at Iowa State University in Ames, Iowa. She lived in Eastland since 1920.

She has been a long time member of the Presbyterian Church, where she was president of the early Bethany Class there. She received the silver award from the Commission for Ecumenical Missions and Relations of the United Presbyterian Church for compiling and writing a History of the Abilene Presbytery.

Mrs. Arnold is a past president of the Sixth District County Federation of Women's Clubs, and was also President of the Alpha Delphian Club, which is a member of that organization. She also served as president of the Eastland High School P.T.A., and president of the South Ward School P.T.A.

She lived at the Village Hotel before she moved to Dallas in April. She is survived by one son, Roger Arnold of Sacramento, California, and one daughter, Mrs. John N.C. Cameron of Dallas. Three grandchildren, Mrs. Alan Moche of Kinston, North Carolina; Lynda Arnold of Storrs, Connecticut; and John Arnold Cameron of Tampa, Florida, also survive.

Pallbearers will be Jim Golden, Virgil Seaberry, Tom Wilson, Don Pierson, Carl Johnston, Dr. M.A. Treadwell, Jack Germany and Earl Conner.

**FREYSCHLAG Insurance**  
**WEATHER REPORT**

Partly Cloudy Thursday with Light Southeasterly Winds. High in the Middle 70's.

Merchants downtown have endorsed the project and will participate in helping bring the trees downtown.

Not overlooked of course is the residential area, where the League has placed 286 shrubs and at least 50 live oaks, which are to be planted this fall.

The downtown plantings will be in the sidewalks, not in urns or more planter boxes. Squares will be cut out of the sidewalk and the trees planted along with miniature juniper shrubs, under the direction of

## Mrs. Halford Funeral Held

Funeral services for Mrs. Helen Cleo Halford, 57, daughter of Mrs. Eunice Clements of Morton Valley, were held at 2 p.m. Thursday, Nov. 1, at the Sweet Street Baptist Church of Tahoka, Texas.

The Rev. Lee R. Jones officiated at the services with interment in the Tahoka Cemetery under the direction of White Funeral Home.

Mrs. Halford died at 11:45 p.m. Tuesday, Oct. 30, in Methodist Hospital in Lubbock.

Born in Eastland County, Mrs. Halford moved to Lynn County, Texas in 1937. She was married to W.B. Halford on March 19, 196 in Tahoka. She was a member of the First Church of the Nazarene.

Survivors include her mother, Mrs. Eunice Clements of Morton Valley; her husband, W.B. Halford; four sons, Billy Dale Stice of Tahoka, Richard Ross Stice of Post, Roy Everett Stice of Shreveport, La., and Eddie Lawrence Stice of Shallowater; four sisters, Mrs. Annie Bell Stice of Tahoka, Mrs. Eddie Lee Fisher of Oklahoma City, Okla., Mrs. Willie Maud Stafford of Griffin, Ga., and Mrs. Lela Francis Willoughby of Dallas; three brothers, Johnnie Dallas Clements of Ranger, Harry Lindsey Clements of West Plains, Mo., and William Marion Clements of Grand Junction, Colo.; and 11 grandchildren.

Pallbearers were W.H. Kenley, Bill Taylor, Johnny Raindle, Joe Durham, Ivan Cathcart and Winford Craig.

Professional Landscape Architect Joe Brosig.

Determination of the location for the initial three trees per side will be made by Mr. Brosig, with a view to eventually being able to increase the number of trees on each side to five, it is reported.

The League is also announcing that it will contribute miniature juniper shrubs for all the existing planter boxes downtown so that the uniform decor will be carried through.

There is preliminary thinking about concerning the placement of miniature twinning lights in the new, small trees as part of the city's Christmas decorations plans. In keeping with the energy-conserving ideas, battery-

operated strings are being sought.

The City will assist with the watering of the trees as needed, it is reported.

All Eastlanders and visitors will be able to think of these plantings as "our trees" with all out enthusiastic acceptance of the plans.

Individuals and firms may still take advantage of the League's special Package Plan which affords a live oak tree and a choice of shrubs in an extremely reasonable price range. Persons interested may contact Mrs. Connel or Mrs. McCloud or any member of the league.

The Eastland Civic League has for many years encouraged the massive planting of greenery in this city.

## Mavs Face Bulldogs

Bettered, but not bowed, the Eastland Mavericks move down to Hamilton Friday night to meet the Bulldogs.

Kickoff time is 7:30 p.m. and a large delegation is expected to accompany the EHS'ers to Hamilton for the conflict.

Hamilton is expected to be strong - in view of their near-perfect record - but the Mavericks are reported much improved, and given certain breaks, it could be a day-brightener for the locals.

Eastland suffered losses in their last two outings, downed by Comanche and then by neighboring Cisco.

The Maverick squad went into the Cisco game with injuries that would have grounded less strong-hearted gridders, and actually turned in a commendable job under highly adverse conditions.

Short in depth, the Maverick program calls for - and gets - above and beyond effort from the few stalwarts on hand.

The Bulldogs started 1972 on a good note, with a 19-6 win over DeLeon at DeLeon, but unfortunately, that was the last victory the Dogs were able to enjoy.

Eastland won last year 20 to 6 over Hamilton.

An inconsistent offense led to an inability to score in five

losses and in three others, the Bulldogs were able to score only six points.

The defense proved porous too against the teams from the Bulldogs' District 9 AA schedule. Both areas must be improved upon this fall, and coach Ed Pettit has plenty of experience back to try.

Returnees include 23 lettermen, an impressive number but with plenty to live down. One of the biggest chores will be forgetting about last year and entering this new season with a new psychology.

Slated to direct the pro-set backfield will be either Delbert Keim (5-10, 160) or Rick Wolf (5-10, 155), a junior and a senior respectively.

Paul Addison (5-11, 180) and Don Truly (5-9, 165) are the top candidates at fullback, while at tailback, Pettitt is eyeing Ken Eddleman (5-8, 155) and Mike Schrank (6-0, 180). Being considered for the starting role at flanker are Rick Wenzel (6-0, 160), Al Pafford (5-8, 150) and Jesse Gomez (5-7, 155).

Outstanding Boys to Watch: Jim Eldrod, Paul Addison, Mike Harris.

All State Potential: Jim Elrod.



Pictured are Margie Courtney and LaQuetta Koen, owner of Quetta's Sportswear Boutique located next to the Ramada Inn on Interstate 20. They are displaying their new Junior Room. In the background you see purses made of reprocessed denim. There are also hats made of the reprocessed denim.



H.V. O'BRIEN, Publisher and Editor  
Second Class Postage paid at Eastland Texas under Act of Congress on March 1870.  
Published semi-weekly - Thursdays and Sundays by Eastland County Newspapers, Inc.  
SUBSCRIPTION RATES: By carrier in city, 15 c a week or 65 c a month; one year by mail incountry, \$6; city P.O. Boxes, \$6; one year elsewhere in state, \$7; out of state, \$8.  
Thursday, November 8, 1973  
NOTICE: Any erroneous reflection upon the character, standing, or reputation of any person, firm or corporation which may appear in the columns of this newspaper will be gladly corrected upon being brought to the attention of the editor.

## FOR SALE

FOR SALE IN RANGER - Almost new 3 bedroom, 1 1/2 bath, brick home. Pay equity and assume payments of \$112 monthly, including taxes and insurance. Citizens Realty 629-8048 or 629-8082. t-f

## FOR SALE

FOR SALE - USED AND REPOSSESSED Kirby vacuum cleaners. Call Mrs. Johnnie Honea at 629-2072

## FOR SALE

FOR SALE - Singer Sewing Machine in Walnut cabinet. \$51.10. We also clean, oil, and adjust all makes and models. Call 629-2920 in Eastland or 442-3283 in Cisco. t-96

## Wanted

WANTED: Texas Veteran wants to buy few acres. Call 629-1707. t-f

Retired man wants part time work. Route 2, Cisco, Box 64A.

## NOTICES

EASTLAND ROTARY CLUB  
Pat Miller, President  
  
Meets each Monday  
MASONIC LODGE NO. 467  
  
Meets second Thursday of each month at 7:30 p.m. in the Masonic Hall Call L.D. Keith, W.M. at 629-1676, or L.E. Huckabay, sec'y at 629-1391 for information.

## NOTICES

CANCER INSURANCE  
UP TO \$100,000  
M.H. Perry  
104 N. Lamar  
629-1566

FOR SALE: Beautiful, well-built, ideally located two bedroom family home in Eastland with central heating and air conditioning, area rugs and draperies. Attached garage and beautifully landscaped, good sized lot. Call 629-2442 for information and appointment to see. t-f

FOR SALE IN RANGER - Almost new 3 bedroom, 1 1/2 bath, brick home. Pay equity and assume payments of \$112 monthly, including taxes and insurance. Citizens Realty 629-8048 or 629-8082. t-f

FOR SALE - Extra nice 14' x 70' Ramada Mobile Home. 2 bedroom, carpet, central air and heat, unfurnished. Call 629-2766, Vernon Mahan. t-f

WANTED - Experienced or inexperienced cutter and helper for night shift. Apply at Boss Manufacturing, Cisco, Texas 442-1110.

PAINTING  
Spray or Brush Acoustic Ceilings  
Free Estimates  
Call Harold Phippen  
442-1585, Cisco, Texas

FABRIC SHOP  
1208 W. Main 629-1001 Open 9-5 Closed on Fridays starting Aug. 3. The best bargains in town are found here. Mercers Appliance Repair Dishwashers, washers, dryers, stoves, disposals and ovens. G.R. Mercer Olden, Texas. Call 653-2473.

FOR SALE - 3000 to 5000 bales peanut hay \$1.00 per bale in the field. Call Sam Berges, 629-1514 after 5:30. t-f

FOR SALE - Good paint mare. Call 629-1077 or 629-1446. t-90

FOR SALE - Together or separately - 630 Case diesel tractor, case s/wather, John Deere Baler, Kramer loader, '69 Dodge truck with 24 ft. bed. All reasonable M.C. (Sonny) Carroll, Desdemona, 758-2529. t-92

WANTED - Cook at Hickman Nursing Home. I will train. See Mrs. Nix, Hickman Nursing Home, Eastland. t-f

NEED EXTRA MONEY?  
Celebrity Fashion Jewelry needs you! No investment. Call or write Gaila Caraway, Box 420, Clyde, Texas. 915-893-4870. t-95

Complete bedding made by Western Mattress Co., San Angelo. Best quality, low price, renovate or exchange new. Every other Wednesday. They're guaranteed. For home appointment, call Lois Mezell, 629-2703, leave name. t-f

FOR SALE - 2 four bedroom houses and 1 four bedroom house. See Ben Hammer at 309 S. Lamar. t-f

FOR SALE - 7 acres land in Humbletown. Call 442-1912, Cisco

FOR SALE - Used hog self-feeder. At least 4 holes. Call 629-1956. t-90

WANTED - One warehouse man, must be over 18 years of age, and one delivery man, must be over 21 years of age, and have commercial operators license. Apply West Texas Produce Company, Cisco. t-89

OLDEN SHARP SHOP - Circle and Hand saws of all kinds sharpened. Any kind of tool that needs sharpening. Scissors, etc. All kinds of handles installed. Small electrical appliances repaired. Olden 653-2224. t-97

FOR SALE - Remodeled home. 2 bedrooms, kitchen. Carpeted in living room, dining and bath. New plumbing and wiring. Close to schools and town. 807 W. Commerce. Call 629-2370 or 629-1700. t-f

FOR SALE - Extra nice 14' x 70' Ramada Mobile Home. 2 bedroom, carpet, central air and heat, unfurnished. Call 629-2766, Vernon Mahan. t-f

FOR SALE - 3 bedroom home at 511 Pershing. 1 1/2 baths, air conditioned, central heat, built-ins, carpeted throughout, drapes, fenced yard. Call 629-1219. t-f

ROUTE SALESMAN WANTED for milk and dairy products sales to retail outlets in Eastland County. Established wholesale firm in Eastland offers good starting salary to reliable person willing to train. Experience not required. Please contact Layne Gregory, Manager, Borden Milk Distributing Co., 611 W. Commerce, Eastland, Texas 629-1100. t-90

WANTED - Lady to do house cleaning once a week. Call 629-1438. t-90

FOR RENT - 2 rooms and bath. Bills paid. Call 629-2396. t-90

FOR RENT - 2 rooms and bath. Bills paid. Call 629-2396. t-90

FOR SALE - almost new large 3 bedroom, 2 story home. This house equipped with central heat and air, dishwasher, built-in range. Located on 1 acre lot with good view. Can be purchased by paying equity and assuming 7 percent loan or new loan with 5 percent down. Citizens Realty 629-8048 or 629-8082. t-f

FOR SALE - 1969 Ford Ranger with camper cover, 360 V-8, automatic, air, clean \$1,650. Call 629-2484. t-f

REWARD OFFERED! - Monday, possibly near B&W Clinic or Dr. Treadwell's Clinic a CJC LVN pin with initials "ELH" on back was lost. Blue and gold. About the size of a nickel. If found, call 629-1779 or 734-5735. t-f

WANTED - Job shop and lease welder. We have good equipment. Call collect Alva Lee, Lamesa, Texas. Home phone 806-872-5645.

FOR RENT - 2 bedroom unfurnished cottage on top of park hill, 503 High St. Close to schools. Only \$30 a month. Call 629-1417. t-f

FOR RENT - 2 bedroom unfurnished cottage on top of park hill, 503 High St. Close to schools. Only \$30 a month. Call 629-1417. t-f

GARAGE SALE - Thurs thru Sun 600 S. Bassett. Clothes, Jr. size 7-8, small boys clothes, 2 bicycles, misc. items. t-89

FOR SALE - sharp set of like new drums. Best quality \$150. Call 629-2824. t-89

WANTED - Lady to do house cleaning once a week. Call 629-1438. t-90

REWARD OFFERED! - Monday, possibly near B&W Clinic or Dr. Treadwell's Clinic a CJC LVN pin with initials "ELH" on back was lost. Blue and gold. About the size of a nickel. If found, call 629-1779 or 734-5735. t-f

MILLER'S REMODELING - Additional rooms, formica tops, painting, sheetrock, paneling, custom cabinets, acoustical ceilings, etc. Tel. 647-3005 in Ranger

FOR RENT - 2 bedroom unfurnished cottage on top of park hill, 503 High St. Close to schools. Only \$30 a month. Call 629-1417. t-f

FOR SALE IN EASTLAND - almost new large 3 bedroom, 2 story home. This house equipped with central heat and air, dishwasher, built-in range. Located on 1 acre lot with good view. Can be purchased by paying equity and assuming 7 percent loan or new loan with 5 percent down. Citizens Realty 629-8048 or 629-8082. t-f

FOR SALE - 1964 Ford pickup. Good condition. Also 1964 Nova, 327 engine, 2 door hard top, floor shift. Good condition. Call 629-2068. t-89

WANTED - Job shop and lease welder. We have good equipment. Call collect Alva Lee, Lamesa, Texas. Home phone 806-872-5645.

FOR RENT - 2 bedroom unfurnished cottage on top of park hill, 503 High St. Close to schools. Only \$30 a month. Call 629-1417. t-f

FOR RENT - 2 bedroom unfurnished cottage on top of park hill, 503 High St. Close to schools. Only \$30 a month. Call 629-1417. t-f

FOR RENT - 2 bedroom unfurnished cottage on top of park hill, 503 High St. Close to schools. Only \$30 a month. Call 629-1417. t-f

FOR SALE - Completely remodeled 3 bedroom, 1 1/2 bath home. Carpeted throughout, gas air and heating. Located one mile out of Ranger on Breckenridge Hwy. Has 4 acres of land with fruit and pecan trees. For more information call 647-1833. t-f

GARAGE SALE - sponsored by Zeta Pi - Saturday morning Nov. 10 beginning at 8:00. 611 Patterson. Clothes, toys, glassware. Lots of bargains! t-89

FOR SALE - Registered Angus and Hereford bulls, 14-18 months. Call W.P. Watkins, 647-1112 or 647-3454, Ranger. t-f

FOR RENT - 2 bedroom unfurnished cottage on top of park hill, 503 High St. Close to schools. Only \$30 a month. Call 629-1417. t-f

FOR RENT - 2 bedroom unfurnished cottage on top of park hill, 503 High St. Close to schools. Only \$30 a month. Call 629-1417. t-f

FOR RENT - 2 bedroom unfurnished cottage on top of park hill, 503 High St. Close to schools. Only \$30 a month. Call 629-1417. t-f

**Custom Painting**  
Brush Or Spray, Paper Hanging  
Ceiling Acoustical Antiquing  
**Bonded & Guaranteed Work Local References**  
17- Years Experience  
**COLLINS**  
Paint & Decorating  
629-2897 - 600 E. Smith

"Where does he get the money!"



The first rule of getting ahead is to protect what you have. Cover your risks and exposures with adequate insurance from the Kinnaid Agency to reimburse you for any loss you may sustain.

**KINNAIRD**  
**INSURANCE AGENCY**  
207 W. Main Since 1919  
Don Kinnaid Eastland 629-2544

**TERRELL REAL ESTATE**  
OFFICE PHONE 629-1725  
FARM BUREAU BLDG.  
HIWAY 80 EAST  
EASTLAND, TEXAS

RODGER TERRELL  
Home Phone 629-2896  
M.L. TERRELL  
Home Phone 629-2443  
Eastland, Texas

**NOTICES**

THIS WEEK'S SPECIAL

(2) 69 White Cabovers, 318 Detroit, 15 spd. & SQHD Tandem, Power Steering, Good Tires, & Paint, Runs & looks good. Was \$9875. Your Choice \$8450.

64 White Freightliner, Twin Screw, Locks & Runs Very Good. \$3875.

67 Cabover White, 180 Cummins, 5 & 2 spd. New Paint & Very Nice. \$2875.

69 N850 Ford, 250 Cummins, 10 spd. R.R. Twin Screw. New Paint. We don't believe you can find a better truck than this is \$9500.

12 other Cabovers from \$2100 & up

6 Other Conv. Cabs

6 Winch Trucks \$1650 & Up

2 Used 40' Floats \$2500 & Up

3 New 40' Fontaine Floats

1 New 33 Ton Tandem Fontaine Loboy

Other Used Van. & Float. Grain. & Pup Trailers

New & Used Single & Tandem Grain Trucks

New 1/2, 3/4, 1, 2, 3, & 5 Ton International Trucks in Stock

We have over 80 trucks or Trailers in Stock

Johnston Truck, Cross Plains 725-2181.

1wk

**GARDENHIRE OIL COMPANY**  
Yes! We can sell wholesale to you!

See us for all your oil, grease, filters, spark plugs, brake fluid, anti-freeze, S. T. P. for oil, gasoline, diesel or radiator, tires for cars, truck or tractor.

WE HAVE TANKS for farm or commercial gasoline and diesel fuel. See us before you trade.

All major brands of Oil and Grease.

**WHY PAY MORE??**

**GREGORY PLUMBING & HEATING**  
629-2844  
Res. 639-2340

PATTON'S NOVELTY SHOP  
304 N. Walnut  
Polyester remnants as low as \$1.49 yd. All kinds of craft supplies.

HELP WANTED - Light delivery work. Men or women must have car. Call 647-3335. t-f

JANITORIAL SERVICE  
Quality & Dependable Service  
629-2716  
Michael B. Pittman

**IMPORTANT**

TAYLOR CENTER  
Laundry - Shell gas  
Family Recreation  
Groceries  
1 Gal. Milk 1.29  
Large Loaf Bread 35c  
Everyday Low Prices

IS YOUR CAR READY FOR WINTER'S BLAST?



**So-Lo Auto Parts**  
300 S. Seaman  
629-2158  
Open Sat. Till 4:00  
Doug Lucas Mgr.

**SOUTHLAND LIFE INSURANCE**  
M. H. PERRY  
104 N. Lamar  
629-1566  
629-1095

**FOR RENT:** Furnished, private 3 room cottages with carpets. Daily, weekly, or monthly. Pleasant Place Motel west edge of Eastland. Call 629-8878. t-f

**ROOFING**  
Doyle Squires Contr. Olden Tex. 653-2212 Call after 6 p.m. 12-29 TF.

**New PARA-BOOTS**  
\$19.95  
Rainsuits Now In  
**CISCO ARMY SURPLUS**  
1201 Ave D 442-3620

G & H ELECTRIC  
Residential-Commercial  
Industrial- Oil Field  
629-1221 629-1559  
Nite 629-2078 t 101

**BASHAM BEAUTY BAR**  
Shampoo & Set 2.50  
Permanents \$12.50 & up  
Open Mon thru Sat. 9 to 5  
Closed Noon Wed & Sat  
1416 S. Lamar St. t-f

Senkel's Cabinet Shop  
303 N. College  
Custom Built Cabinets  
Mobile Home Repair  
General Carpentry Work  
Call 629-1269 after 5

**Kincaid's Real Estate Corner**

ACREAGES:  
Texas Vets' We have 150 acres to split up any way desired. Road frontage, good ranch country and hunting. Better hurry at \$235.00 per acre.

80 acres, virgin sand, cleared last year, 20 ac. peanut to be put in improved grass this year, \$315.00 ac.

40 acres coastal, grain and peanut allotments, live water tank, well, excellent improvements, 2 br. Mobile Home. Why not live in the country? \$19,000.

40 acres with 29 acres coastal, 10 ac. timber, new fences, pens, tank, \$16,750.00.

63.5 acres, 4 miles from Cisco, hunt, fish, run cattle, \$275.00 per acre.

110 acres, 1/2 minerals, all the deer and turkeys, all timber and sandy, \$210 ac.

100 acres, 1/2 minerals, 60 ac. cultivation, balance native timber, good hunting, mostly sand, \$210 ac.

149 acres, Stephens Co., 7 minutes from Hubbard Lake, 5 minutes from Breckenridge, 40 ac. grain field, prime land, good hunting.

8 1/2 acres, Carbon on Hwy. 183, undeveloped, commercial site.

314 acres, deer and dove, quail, turkey, boat through this place, 3/4 mile water front, 1/2 mile road frontage, terms (owner financed).

47 acres, Lake Leon frontages, undeveloped, on pavement. Terms (owner financed).

**COMMERCIAL PROPERTY**  
Want to own your own body shop or garage? 3 1/2 acres under chain link fence, all on major highway, good terms, 75' x 30' all metal shop (3 stalls) and office, priced to sell, Cisco.

Be your own boss, put your business in this centrally heated and aired 2000 sq. ft. building, excellent location.

Small 8 unit motel, Eastland, excellent condition.

Lake Leon Boat - tel. We want to sell now.

**HOMES**  
5 lots close to Interstate, Investment opportunity 3000 sq. ft., 2 fireplaces, exceptional improvement, 3 br., 2 1/2 baths, will sell soon.

Seaman Street, 3 Br., 1 1/4 bath, large rooms, central heat \$13700.

3 br. and 1 br. apt., close to schools.

Conner St., 2 br., 1 bath central heat, carpets, loan available \$12,500

Connelllee, small 3 br., new stove and refrigerator, small price, 1/2 block from school, 2 br., cheaper than rent.

S. Seaman, 2 br., bath, fireplace, owner financed, good terms, owner.

We have several other listings for sale and several buyers available for most types of property. If you want to sell or buy come in and we'll help you.

**Robert M. Kincaid**  
Broker

Eddie Kincaid, Salesman Res. 629-1918 Eastland  
J.W. Elder, Salesman Res. 647-1321 Ranger  
100 So. Seaman Eastland, Tex. 629-1781  
Res. 629-2721





## 1300 Patients Anticipate Christmas

The 1300 patients at the Wichita Falls State Hospital eagerly anticipate the coming of the Christmas season. They are no different from each of us.

But one aspect of their celebration is a little different. Much of the beauty and joy of the season for them must come from caring individuals and concerned organizations. Each previous year as gifts are unwrapped on Christmas Eve, smiles have come on their faces and their hearts have been made a little happier because of the generosity of people who have responded to their needs.

As Christmas itself represents a gift to mankind, you too can continue the gift of the spirit of Christmas to the individuals at the hospital through your support.

At least two new gifts are provided for each patient. Below is a gift suggestion list and instructions for Christmas donations for your convenience. If you prefer to send gifts of money and let the Volunteer Services Council purchase gifts, please make your check payable to "Volunteer Services Council".

Gifts for men: belts - sizes 32 - 40; Boxer shorts - medium and large sizes; Cap; stretch gloves; pajamas; pants, slacks - waist sizes 32 - 40; raincoats; shirts - sizes 14 1/2 - 16 1/2; socks; suspenders; T - shirts; woven houseshoes; billfolds; transistor radios and batteries; instant coffee; cigarettes; and toilet articles.

Gifts for women: blouses; woven booties; dresses - sizes 16 - 22; pajamas; stretch gloves; pants - sizes 14 - 18; raincoats; stretch panty hose; underwear; houseshoes; coin purses; billfolds; toilet articles; cosmetics; transistor radios and batteries; cigarettes and instant coffee.

Instructions for Christmas donations: 1. All gifts should be sent UNWRAPPED, but include wrapping paper and ribbons if possible.

2. Label plainly "Christmas Gifts".

3. Please enclose a list of: (1) the gifts and their value, and (2) include your name and address.

4. Gifts of Money: Checks should be made out to: "Volunteer Services Council". Please do not make checks out to Wichita Falls State Hospital.

5. Gifts should be brought or mailed to: Volunteer Services Department, Wichita Falls State Hospital, Box 300, Wichita Falls, Texas 76707.

6. All gifts need to be in by November 30, but it's never too late for your gifts to help.

Christmas decorations for the wards are also needed.

REMEMBER, their Christmas depends on us!



The above pictures were taken at the Eastland High School pep rally at the gym last Friday. As this was the faculty's week for the skit a record crowd turned out for the rally. The teachers dressed up as school children and their teacher was Wendell Siebert. The question that proposed for the children to do was to draw a Lobo.

Guests of Mr. and Mrs. Pat Crawford last week were Mr. and Mrs. Hester Lindsay of Alpine, California and Mrs. Robert Hodges of Gorman.

and Mr. and Mrs. Woodrow Speer of Houston attended the funeral of their aunt Mrs. Ola McClane of Stanton last Tuesday.

Mr. and Mrs. J.L. Owen of Eastland, Mr. and Mrs. R.H. Jennings of Hurst, Mrs. Raymond Camp of Fort Worth

Mr. and Mrs. Houston Cozart visited Mr. and Mrs. Gene Barton of Breckenridge Sunday afternoon.



MARVIN TIDWELL of The Gilmer Mirror staff has turned countless thousands of words into metal type on this linotype since he arrived in Gilmer in 1946.—Mirror Photo.

## 50 Years A Printer—

# Tidwell Has Anniversary

Marvin Tidwell, Gilmer Mirror linotypist and printer, this fall completes a half century in the printing trade.

Twenty-seven of those years have been spent in Gilmer and it was here that he and Mrs. Tidwell reared their five children, all now grown.

Mr. Tidwell was born at Athens, Ark., on Oct. 8, 1910. A premature baby, he has been almost totally deaf since birth. He spent his early years on a farm and when he was nearly 10 he entered the state school for the Deaf at Little Rock, where he learned his full name for the first time and was taught to read and write.

The school offered several vocational programs and the young Marvin started out to learn the tailoring trade. He switched to printing and quickly demonstrated the manual dexterity, mechanical aptitude and general intelligence that were to make him an asset to all the firms he's worked for. With only a little formal instruction at deaf school, he became a basically self-taught machinist able to repair his own linotype machine.

### Handset Newspaper

He made 25 cents an hour working after school on printing college catalogues at age 13, but his first fulltime job was on the Nashville News in Arkansas, a handset newspaper.

In 1934 when he married a classmate, Miss Lucille Nance, who lost her hearing after an illness in infancy, he was making \$1 a day and they needed a garden to get by. The young printer's next job was at Mineral Springs, Ark., near Ashdown.

After he moved on to the Sevier County News in Ashdown their first child, Billy, was born and he started learning the linotype. There followed a series of moves to get linotype operator jobs. During the Tidwells' six-year stay in Idabel, Okla., their daughter Deloma was born. After a year in Monticello, Ark., the family moved to Eastland in West Texas but Deloma cried to go to school when she was 5. Since this was possible in Arkansas but not in Texas, Mr. Tidwell sent his family back to Wickes, Ark., where his mother lived. While Deloma started school he stayed with the higher-scale Texas jobs, moving on to Athens.

rate case, which is designed to recover higher costs of serving residential and commercial customers.

The rate change involves 108 firms who are served under five year contracts, rather than a standard one-year contract. These firms will be placed on the same rate schedule with all of Lone Star's approximately 8,000 one year industrial customers.

Rates to Lone Star's industrial customers are subject to annual revision.

Mrs. Ethel Lovell, Mr. and Mrs. Euell Allison and Alice Ann spent Friday night with Mrs. Gloria Estes of Abilene. They also visited Mrs. Myrtle Maness in Hendrick Memorial Hospital Friday evening.

Mr. and Mrs. Parks Poe have returned from a week's outing at Rockport. They also visited their daughter and family Mr. and Mrs. R.A. Sikes of El Campo on the weekend.

### Was Hired Promptly

One day in 1946, riding the bus to Arkansas for a week end visit with his family, Mr. Tidwell stopped off in Gilmer and asked for a job at The Mirror. He was promptly hired and started work here soon afterwards, keeping intact his record of never losing a week's work in all the moving he'd done.

Deloma, now Mrs. Steve Powers, remembers that as a school year she thought would never end. The Arkansas school started in August and ended in April, but when Mr. Tidwell moved his family to Gilmer in early 1947 she entered the Gilmer school and found she'd be in the classroom until June—an experience that may have been good practice for the longer year she now puts in as an English teacher at New Diana High School.

Eddie, born in DeQueen,

Ark., had been added to the family when they moved here. Bettie, now Mrs. Buddy Montgomery, and Mack were born in Gilmer. Billy, married and the father of a son and a daughter, lives in Baltimore, Md.; Mr. and Mrs. Powers live in Gilmer with their three sons and a daughter; Eddie is married and lives in Mesquite; Mr. and Mrs. Montgomery, parents of a son and daughter, and Mack, live in Gilmer.

### Now in Pine Acres

The Tidwells bought a home at 512 S. Montgomery that they lived in until moving several years ago to their home in Pine Acres.

Though Mr. Tidwell uses both the individual letter and the "total manual" forms of sign language, he insisted his children learn and use the deaf alphabet as an aid to learning to spell. He feared that their using one

sign to indicate a whole word would hinder their development of that important skill.

Facility in using sign language has now passed on to the third generation, most amazingly in the case of the Powers' 2-year-old daughter, Leigh Ann, who spends a lot of time with her grandmother and has already started conversing with her in signs.

Mrs. Powers has often been questioned as to how her parents reared five active children without being able to hear them, and she feels they developed a "sixth sense" that made it possible. As a small child, she remembers she climbed up into a medicine cabinet and screamed when she couldn't get down. Her father came running from another room as any other father would have.

The Tidwells return to Arkansas each year for a reunion at their old school and he is involved in several organizations for the deaf, including one sponsored by a Tyler Kiwanis Club. For 45 years they've attended the First Baptist Church in Little Rock, which has services in sign language, and made visits to churches in Texas and Arkansas and Tyler which also have such services, followed by picnics.

### From The Living Bible

The path of the godly leads away from evil; he who follows that path is safe. Pride goes before destruction and haughtiness before a fall. Better poor and humble than proud and rich. God blesses those who obey him; happy the man who puts his trust in the Lord. The wise man is known by his common sense, and a pleasant teacher is the best. Wisdom is a fountain of life to those possessing it, but a fool's burden is his folly. From a wise mind comes careful and persuasive speech.

### Completes Training

FT. BLISS, TEX. - Army Private Durward Webb Jr., whose parents and wife, Jenett, live on Route 1 Carbon, completed a 40 week Air Defense Acquisition Radar Maintenance Course at the U.S. Army Air Defense School, Ft. Bliss.

The course provides extensive training in the operation and maintenance of air defense weapons systems, radars and associated electronic equipment.

## MAIL EARLY

TO THE ARMED FORCES  
OVERSEAS

# BEN FRANKLIN

Ranger

## TOYTOWN

**NOW OPEN**

Enjoy shopping for the whole family! Name brands — the one's they want... and low prices — just what you want!

<p><b>MOBILE PATROL PLAY SET</b></p> <p>25-man team patrols with swivel turret and missile firing tanks.</p> <p><b>247 SET</b></p>	<p><b>OLD-TIMERS</b></p> <p>Take your pick of 75 in. heavy gauge metal antiques.</p> <p><b>197 EACH</b></p>	<p><b>Battery Operated SEWING MACHINE</b></p> <p>Sew for yourself 2-color plastic. Working light and foot pedal.</p> <p><b>697</b></p>
<p><b>'PORSCHE' RACER</b></p> <p>18-in. long! Hi-impact plastic. Hot colors and chrome trim.</p> <p><b>177</b></p>	<p><b>Battery Operated SLIDE PROJECTOR</b></p> <p>Really works... projects pictures up to 5-sq. ft! Focuses too 70 color slides. (Batteries not included.)</p> <p><b>297 SET</b></p>	<p><b>EMENEE MODERN MOD GUITAR</b></p> <p>6-string guitar, simulated rosewood panel. Song book included.</p> <p><b>497</b></p>

**Artificial SCOTCH PINE TREES**

You can almost smell the pine! Rich moss green trees... thick and lush... realistic! Flame retardant. Comes with metal stand.

4-FT. SIZE **988**  
Fully Assembled

6-FT. SIZE **1288**

7-FT. SIZE **1488**

6 and 7 foot sizes come with 2 1/2 ft. pre-assembled top.

**NYLINT DUMP TRUCK or TRAC SHOVEL**

Realistic, heavy-gauge steel 17 1/2-in. truck with enclosed cab and oversized tires. 24-in. shovel with 2 working winches.

**CHOICE 597 EACH**

**'MIST MAINE-TAMER'**

Brush, comb and style as you dry hair! Use mist for extra control! Attachments included.

**1266**

**Nylon Craft and Rug Yarn**

For rugs and all kinds of craft projects! Machine wash, dry. Many colors.

**67¢ EACH**  
100-YD. SKEINS

**8-CUP PERK**

Automatically brews 4 to 8 cups of coffee perfectly. Sturdy, polypropylene, decorative colors.

**\$7.77**

**Use Our Lay-Away**



**NEED CEMENT WORK?**  
Call Kinchelo Concrete Co.  
Free Estimates  
629 - 8092.

**ROOFING**  
Doyle Squires Contr. Olden,  
Texas. 653 - 2212. Call after  
6 p.m. p-tf

FOR SALE - Extra nice 14' x  
70' Ramada Mobile Home. 2  
bedroom, carpet, central air  
and heat, unfurnished. Call 629  
- 2766, Vernon Mahan. t-tf

FOR SALE: Beautiful, well-  
built, ideally located two  
bedroom family home in  
Eastland with central heating  
and air conditioning, area rugs  
and draperies. Attached  
garage and beautifully land-  
scaped, good sized lot. Call 629  
- 2442 for information and  
appointment to see. t-tf

FOR SALE TO BE MOVED:  
Two Story Frame Office  
Building, approximately 30' x  
50', at Lone Star Gas Com-  
pany's Automobile Garage Site  
situated at the Intersection of  
Oak Street and Blackwell Road  
in Ranger, Eastland County,  
Texas. Sale will be made to the  
highest bidder, for cash on an  
as is basis. The successful  
bidder will be required to pay  
approximate sale tax in addi-  
tion to the bid submitted. The  
successful bidder will have 60  
days after receipt of Bill of Sale  
to remove the structure, clean  
up and remove all foundation  
materials, rocks, bricks, etc.,  
leaving the premises in a good  
and orderly condition. Submit  
written bids to Lone Star Gas  
Company, 301 South Harwood  
Street, Dallas, Texas 75201,  
Attention: H.E. Bell, Building  
Management Department, not  
later than 5:00 p.m., November  
23, 1973, to be considered. Lone  
Star Gas Company reserves the  
right to refuse any and all  
bids. t-36

## Hospital Notes

Patients in Ranger General  
Hospital Wednesday morning  
were:

Edna Pepper  
Aquila Sudderth  
Ethel McGee  
Rosie Goforth  
Elizabeth Stroud

FOR SALE - Singer Sewing  
Machine in Walnut cabinet.  
\$51.10. We also clean, oil,  
and adjust all makes and  
models. Call 629 - 2920 in  
Eastland or 442 - 3283 in  
Cisco. t-43

**Under new management**  
Attractive 1 bedroom &  
efficiencies \$66.50 per mo. &  
up. All utilities pd. TV. Cable  
service. Ask about our  
weekly rates. Call 629-8097.  
(monthly)

**Visiting Hours**  
Eastland  
Memorial  
Hospital  
2:30 to 4 p. m.  
7 to 8:30 p. m.

**Roofing**  
New & Repair All  
Buildings & Houses  
Estimates Made.  
Tri-Citys Roofing  
Call Noble Squires  
629-2370

Agnes Bordeau  
Billy J. Koerner  
Oma Underwood  
Elijah Keith  
Luther Morgan  
Ruby Varner  
Letha Chishum  
Florence Yancey  
Della Jones  
Karen Carlton

Patients in the Eastland  
Memorial Hospital Wednesday  
morning were:

Cullen Rogers, Carbon  
Eva Mealor, Cisco  
Eula Hart, Ranger  
Donald Nall, Cisco  
Dale Gilmore, Gorman  
Isabel Thurman, R. Star  
Golda Wilson, Cisco  
Marcus Grieger  
Laura Noble  
Gay Kirk, Gorman  
Josephine Fraser  
Lyndra Warren, Gorman  
Millie Peel  
Arda Tibbs  
Rose Goode, Ranger  
Fannie Frost  
Sidney Webb, Ranger  
Robert Baggett, Cisco  
Millie Taylor, Cisco  
Peggy Moore  
Edna Raney  
Nancy Williams, Cisco  
Robert Whisenant  
Virgil Maynard, Ranger  
Sarah Baird  
Lee Hail,  
Emory Hallmark, Cisco  
Bertha Freeman  
May Woods  
Nancy Taylor, Olden  
Rilla DeFord  
Gail Graham  
Roxie Theous  
Charlie Hagemann, Moran  
Laverne Plambeck, Cisco

## As It Looks From Here

By Omar Burleson

WASHINGTON, D.C. --  
CRISIS IS NOT NEW TO  
AMERICA. WHEN IT HAS  
occurred, Americans have not  
panicked. We remember from  
the past that the most splendid  
accomplishments of our Nation  
have been under just such  
conditions -- crisis.

IT IS EVIDENT THAT  
AMERICA AND HER  
PEOPLE ARE NOW IN ONE  
OF THESE infrequent combi-  
nations of challenges and  
dangers which traditionally  
have called for our best. And  
our best -- a very good "best"  
indeed -- has always been  
forthcoming. History indicates  
that not until the Nation's  
security or its way of life is  
imperiled will it gather its  
strength and organize its  
potentials to keep the triumphs  
of its destiny.

IN TWO WARS IN THE  
FIRST HALF OF THIS  
CENTURY, THE AMERICAN  
PEOPLE were moved as they  
had not been moved for many

Mary Bayne, Cisco  
Ann Perry  
Ronnie Ingram, Cisco  
Mary Henderson  
Prudie Hardeman  
Ronnie Barrera, Ranger  
Ivy Reed, Ranger  
Linda Angus, Ranger  
Jesse Richardson  
Dora Garrett, Gorman  
Elvie Pillow  
Bernice Lee  
Edna Chapman  
Paula Hutt, Breck.  
Adele Whitten  
Baby Boy Hutt, Breck.

years before. It was under  
terrific pressure that  
Americans in each of these  
world cataclysms called upon  
their inner strengths in times  
of crisis and developed, through  
unlimited commitment to their  
goals, the results which  
brought about needed victories.

THE CRISIS NOW IS ONE  
OF CONFIDENCE IN  
GOVERNMENT, COUPLED  
WITH OUR economic well-  
being. In the latter, ill-  
starred Government policies are  
sapping our economic strength,  
preventing it from a renewal  
of itself to continue serving the  
public interest and for con-  
tinued sound growth. Strait-  
jacketed controls on business,  
some well intended, are  
resulting in shortages by  
crippling production.

OUT OF THE PRESSURES  
OF CRISIS OF CONFIDENCE  
CAN COME A REBIRTH OF  
IF WE COME TO REALIZE

understanding and of re-  
awakening which will con-  
tribute to making this a  
stronger Nation than ever. It  
can come about because people  
will have been aroused to  
fundamental wrongs and  
dangers that have been  
threatening the good of the  
Country.

WE HAVE CONFIDENCE  
THAT A RE-ORDERING  
AND A CORRECTING OF  
PRIORITIES will develop  
through reconjunction of two  
great American assets -- its  
rich and still available store  
of natural resources and the  
driving genius of the American  
individual. Expressed by in-  
creasing utilization of our  
science and technology and a  
combination of a need for  
protecting our National  
security and a return to a  
system of sound incentives to  
maximize all our strengths,  
this Nation once again will  
demonstrate accomplishments  
in the face of challenge. It will  
bring forth results to show why  
our Nation has been and still is  
unique in the world.

THE FACTS, FACE THEM  
WITH COURAGE, CALM-  
NESS, and orderliness, oppor-  
tunity will continue for the  
finest accomplishments when  
crisis exists.

The Gloryland Two Gospel  
Singers will appear in concert  
at the Congregational  
Methodist Church in Gorman  
on Saturday, Nov. 10 at 7 p.m.  
Organ and piano music will  
precede the program which is  
free to the public. A free will  
offering will be taken to help  
cover the traveling expenses of  
the group who will come from  
Lubbock. Come one out early  
for the great gospel music.

November 8, 1973

Supplies Eastland Gallery Gi fts  
Laura Blizzard  
310 S. Lamar  
629 - 8004 Eastland  
Mon: 1 to 9  
Tues. Fri: 9 to 5 Sat. 9 to 1  
Crafts Classes

Friday -  
Saturday  
Sunday  
RANGER DRIVE-IN  
THEATRE  
NOVEMBER 9, 10, 11. OPEN 6-45 STARTS 7:00

Burt Reynolds is The Man Who Loved  
Cat Dancing.



THE MAN  
WHO LOVED CAT DANCING  
BURT REYNOLDS - SARAH MILES  
LEE J. COBB - JACK WARDEN - GEORGE HAMILTON

## JAMMIES Evening Specials

MONDAY: Fried Cat Fish  
TUESDAY: Mexican Food  
WEDNESDAY: Southern Fried Chicken  
THURSDAY: Barbecue  
FRIDAY: Seafood Platter

Interstate's  
abc MAJESTIC 629-1120 Fri - Sat - Sun  
DOWNTOWN EASTLAND 7:00 - 8:34  
Sat - Sun - Features  
2:30 - 4:07 - 5:40 - 7:15 - 8:49

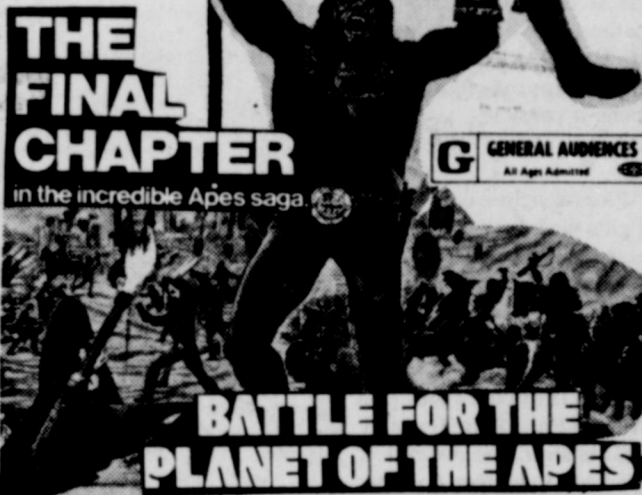

THE FINAL  
CHAPTER  
in the incredible Apes saga  
BATTLE FOR THE  
PLANET OF THE APES

# Harvest Sale

SHOP AND SAVE!

4 Day Sale Wed., Thurs., Fri., Sat.

New Heel Styles  
For Men  
Sizes 6 1/2 To 12  
\$14.99

Chambray  
Work Shirts  
2 Pocket  
Sanforized  
\$2.88

Solids  
And  
Fancies  
100% Polyester  
Double Knits  
1 Table To Close Out  
\$1.88 Yard

Coats & Clarks  
100% Spun Polyester  
Trusew Thread  
250 Yards Spool  
White Only Reg. 50¢ Spool  
750 Yards  
3/\$1

All Cotton Hooded  
Sweat Shirts  
Mens Sizes  
S M L \$3.99

## BOOT SALE

200 Pairs Ladies  
Lace Or Slip-Ons  
These Boots Are  
Values To \$19.99  
Now 8.95 Pr

Sale  
PANTY HOSE  
This Week Special  
50¢  
pair

Mens  
Polyester  
Double Knit  
Sport  
Coats  
Sizes  
36 To 46  
Now \$29.99

HEIDENHEIMER'S

## SENIOR CITIZENS

NOW YOU CAN ENJOY  
THE SECURITY OF A  
WORRY FREE  
24 HOUR  
NURSING CARE  
\* Certified By Texas State  
Department of Public Welfare



- 24 Hour LVN Supervision • Doctors References • Special Diets
- All Guest on Ground Floor • Controlled Air Cond. & Central Heat
- Planned Activities • Occupational Therapy • Home Like Atmosphere
- MEN - WOMEN - COUPLES • REASONABLE RATES
- CONVENIENT SUBURBAN LOCATION
- ALL CASES CONSIDERED
- DESCRIPTIVE BROCHURES SENT UPON REQUEST

For professional care in a luxury  
atmosphere, unsurpassed  
by any other nursing home

- A beautiful dining room for home-like meals
- "Special Diets"
- Complete program of recreation and occupational therapy
- Private and Semi-Private Rooms
- Beautiful rooms
- Beauty Shop & Barber Shop
- Licensed Personnel
- Approved for Medicaid, Old Age Assistance and Welfare Patients

**EASTLAND MANOR**  
1405 W. Commerce 629-2686  
Gene Frost, Adm.

**VALLEY VIEW LODGE**  
700 S. Ostrom 629-1779  
Shirley Frost, Adm.



**\$1.00**

"Medicine Show - - Re-Visited"  
A Rib-Ripping Monolog

A Little Magic  
A Little Nostalgia  
A Little Hokum  
A Lot of Fun

By: *H.V. Grier*

# We Print Nearly Everything

Except:

- ★ Currency
- ★ Postage
- ★ Trading Stamps
- ★ Trash

**FOOTBALL**

**SOUVENIR PROGRAM**

October 18, 1973

**CISCO WRANGLERS vs. TYLER APACHES**

## THE CISCO PRESS

Your Home Paper

CISCO, TEXAS 76437 - Thursday, November 1, 1973

Home of CISCO JUNIOR COLLEGE

VOLUME XLVII

## RANGER TIMES

The Only Texas Newspaper That Gives A Darn About Ranger

RANGER, TEXAS 76470

Thursday, November 1, 1973

## THE RISING STAR

WHERE THREE GOOD TEXAS COUNTIES GET TOGETHER

10" Plus 1" Tax

Rising Star, Texas 76471

Thursday, November 1, 1973

Number 44

## EASTLAND TELEGRAM

Today's CENTER for tomorrow's FUTURE!

EASTLAND, TEXAS 76448

Thursday, November 1, 1973

**Election Day** Be Sure To Vote

## The Coleman Democrat-Voice

Volume 93, No. 24, 12 pages  
Coleman, Tex., Nov. 6, 1973  
10c per copy, plus 1c sales tax

## The Brown County GAZETTE

RANGER, BROWN COUNTY, TEXAS

WEDNESDAY, NOVEMBER 1, 1973

PRICE 10c

# THE RANGER STORY

### OLD RIP

HORNEB TOAD

Enjoy The Good Life in Coleman, Texas

Volume 41, No. 48, 14 pages  
Coleman, Tex., Nov. 1, 1973  
10c per copy, plus 1c sales tax

## Coleman County Chronicle

### THURBER GARAGE

28 THURBER ROAD  
MIDDLE, TEXAS

TON FLETCHER, Owner  
P.O. BOX 84 DAY PHONE 875-5363  
NITE PHONE 875-5747

INVOICE

### TEXAS RAILWAY CAR CORPORATION

TIFFIN ROAD  
P. O. Box 115 - Phone 817-647-3224  
RANGER, TEXAS 76470

## THE RAVING FOE

A CIVIL WAR DIARY AND LIST OF PRISONERS

Compiled and Edited  
By J. C. Poe

## THE BRANDIN IRON

Cisco Junior College Cisco, Texas 76437

Thursday, November 1, 1973

## The RANGER

Thursday, November 1,

Vol. 1 RANGER JUNIOR COLLEGE No. 8

OAK HILL Campground

1 mi. N. of I. 30 on U.S. 80  
W. T. AISHMAN  
RANGER, TEXAS

JEWELL D. MAY  
624 FARMER

TEXAS RAILWAY CAR CORPORATION  
P.O. BOX 115 RANGER, TEXAS 76470  
TEL. 817-647-3224

### Ranger Jaycees 11th ANNUAL

RANGER ARENA

No. 1151  
JULY 5, 6, 7, 1973  
RANGER, TEXAS

## RODEO

# Eastland County Newspaper Co.

October 12,

## RJC Football

SOUVENIR PROGRAM

RJC RANGERS vs. TYLER



## Las Leales Club Guest Night

Las Leales Club will hold a special guest night Monday, Nov. 19, when Mrs. Janet Thomas will present "Christmas Delight".

The club theme for this year is "Potpourri", with programs planned by Mmes. Rudolph Little, Don Kinnaird, Wendell Seibert, and Miss Karen Green. Mrs. Little presented "To Visit the Queen", a slide presentation of a trip she and her husband took to England and Germany, to open the new year. Miss Verna Johnson reviewed Barbara Howar's "Laughing All the Way" and Mrs. Alma Hassell gave "Challenge to America" for the program titled "Washington Scene".

Nov. 5, Miss Green reviewed "I Lost Everything in the Post - Natal Depression" by Erma Bombeck. She was introduced by Mrs. Little, hostess.

Mrs. Seibert, president, expressed the club's welcome to five new members, Mmes. Ken Reese, Glen Swift, Clara Park, Steven Church, and Miss Becky Simms.

Mrs. Charles Marshall, secretary, read the minutes of previous meetings and committee reports were given by Mrs. Hassell, project chairman; Miss Green, treasurer; and Mrs. Marcus O'Dell, clubhouse board. Mrs. James Horton discussed work on the clubhouse and expressed appreciation to those who contributed materials.

The club voted to write letters to officials opposing the proposed agricultural legislation. They also discussed

service projects.

Attending were Mmes. Gene Boney, Hassell, Bert Herridge, Little, Marshall, O'Dell, Floyd Robertson, Seibert, Horton, Reese, Swift, Park, Church and Misses Johnson, Simms, and Green.

## Graveside Services For Infant

Graveside services for the stillborn son of Mr. and Mrs. Darrell Carlton of Eastland were held at 1 p.m. Wednesday at the Murry Cemetery at Carbon.

Wilkie Moore, minister of the Flatwood Church of Christ, officiated. Burial was directed by Bakker Funeral Home of Eastland.

The infant, stillborn Monday at Ranger General Hospital, is survived by the parents; the maternal grandparents, Mr. and Mrs. W.E. Reynolds of Carbon; and the paternal grandparents Mr. and Mrs. Bob Carlton of Carbon.

Complete painting and decorating. Tape bed room. Acoustic ceiling wallpaper. Small repairs. Free estimates. 25-1390, Cisco, aft. 5 p.m., Dave Ewell

TRUMAN MILLER'S REMODELING  
Acoustical ceilings, tile and linoleum, sheet rock, paneling, roofing, custom cabinets, vanities, additional rooms or a new home, etc. Call 647-3005 or 647-1637 in Ranger.

Eastland Quarterback Club  
Eastland, Texas

Dear Members,

I would like to take this opportunity to thank each and every one of you for your cooperation and participation during my term as club president.

I especially want to thank Johnny Morren, membership drive chairman; Ralph Stevens, vice president and Harold Price, secretary - treasurer. As a result of our membership drive, the club roster now stands at 401 members.

A nominating committee consisting of Buddie Haun, Bob Jones and James Reid has been appointed, and they soon will be recommending a new slate of officers.

I certainly want to thank the coaching staff for outstanding cooperation.

Your continued cooperation and support for these new officers will be appreciated.

Sincerely,  
W.J. Stone  
President

## Stamp Program Most Effective

Most report the implementation of the Food Stamp Program in Eastland County, effective Nov. 1, has been most efficient.

However there are a few facts which need to be stressed, officials report.

The food stamps are purchasable at the Eastland Post Office only by those persons who have received, through the mail, the Texas Welfare Department Authorization to Purchase (ATP) cards and the

Department's personal identification card. The Post Office cannot sell stamps to anyone who does not have these requirements.

The stamps are available at the post office in Eastland from 10 a.m. to 3 p.m. only Monday through Friday.

## Lions Club Holds Meeting

Good reports and a timely film were program for members of the Eastland Lions Club at their regular luncheon meeting Tuesday at the Ramada Inn.

Tommy Crowder of Lone Star Gas Co. introduced a film which gave important data on the importance of emergency first aid treatment.

President Darwin Miller presided and announced that the club's recent candy sale and pancake supper have been declared complete successes. He expressed appreciation on behalf of the club to all who had assisted and participated, and particularly to Doug Underwood of JRB Super Market for his and his company's assistance with the pancake supper.

Mrs. Pearl Snodgrass spent the weekend with Mr. and Mrs. Herbie Fox of Olden. They visited in Mineral Wells and Strawn on Sunday.

Livestock hauling, light hauling, moving, tractor driving, etc. Call Cisco 817-442-1540. t-98

JOHNNY JOHNSON  
Plumbing & Septic Tank Service - Air Conditioning - Washing Machine Repair  
Phone 629-8023

THE BEST HAMBURGERS ARE AT HOLLAND'S DRIVE IN AT THE Y WEST 1505 W. Main EASTLAND, TEXAS FOR CALL IN ORDERS PHONE 629-2215

## A Great Big Thank You!

The Finance Chairmen for the Eastland Elementary P.T.O. would like to take this time to thank everyone in this community for making the Halloween Carnival a big success. We are proud to say we went over what we made last year. After all our bills are

## Postmasters Will Convene Thursday

A large delegation of "764" postmasters, wives and guests will convene Thursday evening at the Ramada Inn in Eastland for a banquet meeting. Local Postmaster Marcus O'Dell has announced.

The 764 designation includes some 34 offices out of the Stephenville Sectional Center.

Featured speaker will be Mr. Jack Watson, Regional Postmaster for the Fort Worth Sectional Center.

The meeting is a National Association of Post Masters event and Local President of the organization, Glen Williams of Stephenville, will attend.

Mr. O'Dell is vice president and will be in charge of the local event.

## On The Grow

Your Eastland Chamber of Commerce is "on the grow". Are you growing "with it?"

Latest figures reported show that the official spokesman for Eastland had on Oct. 30 of this year, a total of 168 members.

On July 1 of this year, membership stood at 107, for a total increase 61.

If you're not a member now, the chamber welcomes you.

Mr. and Mrs. Edgar Altom spent the weekend with their son Mr. and Mrs. Garner Altom of Wellington.

Attention New Business S & W Industries 801 W. 18th-442-3399 Custom Built Creep Feeders, Troughs, Hay Racks, Cattle Guards

paid, the two annual parties; for the Elementary students, the P.T.O. will give the school the money to purchase what the Elementary School needs.

We would like to say Thank You to the following: Eastland Telegram and KERC for publicity; Safeway, JRB, Super Save, Hillcrest, Taylor Center, for the needs in our Food Booth; to all the many merchants who contributed prizes for Bingo; the Jaycees and the Don Bairs for Bingo also. Another "big" thanks go to the mothers who worked so hard in setting up and decorating the booths. Also the mothers who worked in our booths (fathers and grandmothers too), and made such good food for the Food Booth. There are too many to name at this time but thank you once again. And of course to our teachers and students who made pictures for us to put up on display.

What would we have done without special people like Mr. R.O. Baze, our principal; Mr. Dale Bakker, Mr. Joe Housson,

CARD OF THANKS  
Thanks and my appreciation to Dr. Alexander, Dr. Bulgerin, the nursing staff and hospital staff while I spent two weeks in the hospital. Also to Rev. C.C. Schultz, Haston Brewer and other pastors who visited me. Thanks to my friends, neighbors and loved ones for their visits, cards, flowers, food and prayers. May God bless each one is my prayer.  
Viola Gattis

The J&F Poodle Grooming Shop located 14 miles south of Interstate 20 on Cisco and Cross Plains Highway 206. Phone 817-725-4304. t-94

Custom Plowing, Cutting, & Bailing Call Jack Johnson 647-3679

HARGRAVE REFRIGERATION  
Air conditioning, installation and service Troubleshooting on all types of central heating and cooling. Ready to help you beat the heat.  
Johnnie Hargraves Answering Service 442-2337

## BAKKER FUNERAL HOME



Dear friends,

The human body was divinely created to house a soul; they are so intertwined during life that the human mind requires time to accept the fact of their separation in death.

Therefore, it is natural, proper and wholesome that the bereaved should respect the physical body which remains here on earth, and desire that its disposition be reverently accomplished.

Respectfully,

Dale C. Bakker



## Thanksgiving Greetings From Poe Floral

629-1711 609 W. Main

Mr. John Ed. Nevill, Mr. Richard Rossander, Mr. Wendell Seibert, Mr. Duane Sowell, who sold tickets; the volunteer firemen, who parked cars; Mr. Lassater who helped us clean up; the electricians who fixed the lights; and Coca Cola Company. And what would we ever do without Wanda Webb. She is always there with the ice and ready to help. Thank you all again.

Mrs. Emory Walton, P.T.O. President, we hope we helped you to set a goal; for a project; for the Elementary students and school and please come to our next meeting. Nov. 20th where we, the Finance Chairmen, will present to the parents, teachers, and public just what each booth made and the bills we have to pay. See you there and at our Next Halloween Carnival

## SHUGART COUPON

Triple D. Discount

108 West Commerce South Side Square  
Tuesday, November 13th

9 WALLET SIZE COLOR PORTRAITS 99¢

ASK About Our FREE 8 x 10 OFFER Extra charge for GROUPS

## Farm Equipment AUCTION

Sat. - Nov. 10 11:00 A.M.

Albert Higgins Farm  
Carbon, Texas

Go 3 mi. South of Carbon on Farm Rd. 1027, turn East at Sabanna Valley Game Preserve sign and continue East for 2 mi. to farm.

(watch for auction signs)

Due to the death of Albert Higgins, Mrs. Higgins offers all farm equipment for sale by public auction.

TRACTORS & TRUCK: 630 John Deere, late model and low hrs. (gasoline); 1938 John Deere Model B with planter and cultivator, extra clean an original; 70 Oliver row crop Tractor with planter and cultivator; 6400 Chev. Truck, 2 ton 1952 model with 14 ft. grain bed and cattle sideboards.

FARM EQPT.: 72 Massey Harris self-propelled combine, 12 ft. header (extra clean); 16-8 J.D. grain drill 14-8 J.D. grain drill (steel wheel); 4 row J.D. planter; 4 row J.D. front mt. cultivator; 12 disk J.D. one-way; Wheel type shredder; 2 row J.D. cotton stripper, model 16; 3 disk Moline breaking plow; 15 disk Krause one-way; Int. sickle mower; Continental post hole digger; 4 row J.D. bedder; 2 row J.D. bedder; 7 ft. J.D. broadcast binder (good); 5 ft. J.D. broadcast binder (good); 10 ft. sgl. axle stock trailer; 2-3 section harrows; 6 in. feed mill; 4 wheel trailer (old); 2 row rear mt. cultivator (homemade); 3 pt. crane; dump rake.

MISC. EQPT.: 3 pt. hookup for B.A. or G J.D.; calf cradle; 250 gal diesel or gasoline skid tank; 1 yd. concrete mixer with gas motor; 2 saddles; 2 lawn mowers; hyd. lift cylinder; 16 ft. grain auger with elec. motor; 10 ft. grain auger with elec. motor; tractor warmer; power saw; 1/2 in. elec. drill; jacks; tools; cedar water tank; junked B J.D.; concrete buggy; wringer washer; Magic Chef range; steamer trunk; truck tires.

PLUS: 3 - 250 (app.) barrel oil storage tanks; a lg. quantity of lumber - 2 x 6's, 2 x 4's, 1 x 12 decking and pine flooring.

AUCTIONEER'S NOTE: This eqpt. is in exceptionally good condition and extra clean.

Sale conducted by  
Henry R. Storey & Associates  
Brownwood, Texas

For information call 915-646-3956  
Lunch available

## SUPER QUALITY! SUPER VALUE!

# ZENITH 19" SUPER SCREEN PORTABLE TV



The DAYTONA - S2735W  
Grained Kashmir Walnut color cabinet houses Zenith Quality TV Chassis. Features Automatic "Fringe-Lock" Circuit to reduce effect of airplanes and signal fading. Convenient Top-Carry handle makes it easy to carry this portable from room to room.

SUPER SCREEN - Full rectangular screen lets you see more of the picture!

SUPER FEATURES:  
- Deluxe Video Range Tuning System  
- Custom "Perma-Sat" VHF Fine-Tuning  
- 4" Round Front-Mounted Speaker  
- High Gain 3-Stage I.F. Amplifier

## WESTERN AUTO

Associate Store

Ph. 629-2011

Eastland

Let us help you get your new car

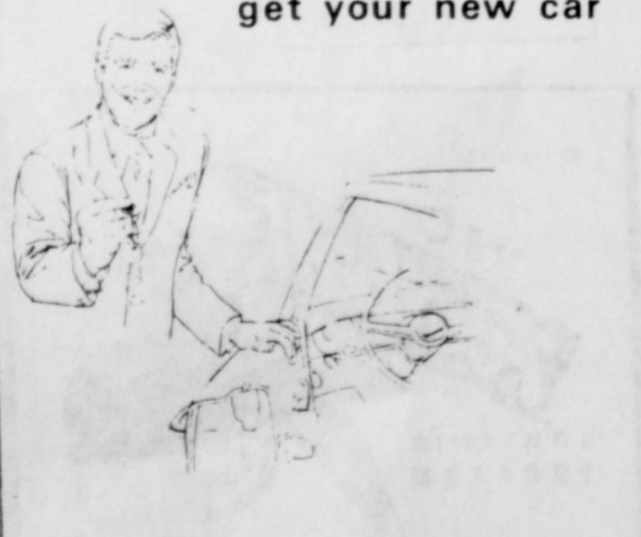

Buying a new car can be easier than you'd expect-if you let us handle the financing for you.

For Information Call  
Richard Rossander  
Agent

Ph. 629-2563

Eastland, Texas

Financing services by  
MFA Security Service Co.



## HELPING TO SAFEGUARD HEALTH



A Friend You Can Rely On...

Your pharmacist should be your friend. Someone to help. Someone who's always there with careful attention to prescriptions.

And, as your doctor's back-up man, your pharmacist follows his instructions with precision.

Bandages, Strips

## Central Drug

103 W. Main Eastland 629-2681

Dignity... Consolation... Concern



## Trust Our Experience

Our reputation is based on competence and caring. Every detail is taken care of.

## Arrington Funeral Home

Ph. 629-2611 - Eastland

Friendly Personalized Service



EASTLAND CO.  
Serving All  
Of Eastland  
County

**TV**  
Repair

629 - 2287

**Fountains of DeLeon**  
(Licenses)  
Bring the Joy  
of a Beautiful Complexion  
For Whatever  
Your Complexion  
Non-Surgical! Problem May Be!  
Not Younger as You Grow Older!  
Free Private Consultations  
Jill Martinez (They, & Co.)  
Call DeLeon  
893 - 6377 DeLeon, Texas

**Ranger Art  
Assoc. Plans  
Sidewalk Show**

A Sidewalk Showing and Sale, sponsored by Ranger Art Association, will be conducted this weekend according to announcement of a spokesman for the group.

Paintings by members will be shown and offered for sale throughout the day on Satur-

day, Nov. 10, and from 3 to 5 p.m. on Sunday, Nov. 11, at association headquarters in the Joseph Building, Main St.

The exhibit will include works in a variety of scenes, sizes and price ranges. Register for a free painting to be given on Sunday afternoon. You need not be present to win.

A wig manufacturer now claims to have the ultimate in life like hair pieces...a blond wig with dark roots.

DALLAS - Lone Star Gas Company declared a regular quarterly dividend of thirty-six and one-half (36 1/2) cents per share of common stock payable December 3, 1973, to shareholders of record November 16, 1973.

**FAMILY STYLE CATFISH DINNERS**  
All You Can Eat \$1.75 -- CHILDREN UNDER 6 FREE  
10 Pieces Catfish, Hushpuppies & Tartar Sauce \$3.75  
TO GO ORDERS ALSO  
**FONTAIN BLUE** Hwy. 6 Gorman Ph. 743-5808

Thursday, November 8, 1973

**Custom Built Homes**  
By H. & W. Development Co.  
1201 W. Commerce  
Eastland, Ph 629-1702



U.S.D.A. FOOD STAMP  
**COUPONS**  
Gladly Accepted

**Fresh Coffee**  
Safeway. Pre-Ground  
Safeway Special! 16-oz. Bag **69¢**  
(With \$5 or more purchase excluding cigarettes)

**Canned Milk**  
Lucerne. Evaporated.  
Safeway Special! 13-oz. Can **19¢**

**Paper Towels**  
Truly Fine. Absorbent!  
Safeway Special! 175-Ct. Roll **29¢**

**Hot Roll Mix**  
Mrs. Wright's. Easy!  
Safeway Big Buy! 13.75-oz. Pkg. **39¢**

**Inst. Breakfast**  
Lucerne. Nutritious!  
Safeway Special! 6-Env. Pkg. **49¢**

**Liquid Bleach**  
White Magic.  
Safeway Big Buy! Gallon Plastic **37¢**

**Tomato Soup**  
Town House. Zesty!  
Safeway Big Buy! 10.75-oz. Can **12¢**

**Fruit Drinks**  
Cragmont. Refreshing!  
Safeway Big Buy! 46-oz. Can **29¢**

**Black Pepper**  
Crown Colony. Ground.  
Safeway Special! 4-oz. Can **39¢**

**Biscuit Mix**  
Mrs. Wright's Buttermilk.  
Safeway Special! 40-oz. Box **49¢**

**Cleanser**  
White Magic. Home Helper!  
Safeway Big Buy! 14-oz. Can **14¢**

**Enriched Flour**  
Kitchen Craft. All Purpose  
Safeway Special! 5-Lb. Bag **57¢**  
(With \$5 or more purchase excluding cigarettes)

Buy...try...compare... Why pay more?  
Here's big news! Famous Safeway Brands at special low prices! If you haven't yet acquired the S Brands habit, now is the perfect time. Look at the extra-big savings during this exciting sale. Every item that carries the S on its label is premium quality, fully guaranteed to please. You save money even at the regular low prices so this week's specials offer sensational opportunities.

**SAFEWAY STOCK-UP**

**Fresh From the Bakery!**

English Muffins Mrs. Wright's. Special! —12-oz. Pkg. **37¢**

French Bread New York. 16-oz. Loaf **41¢**

Rye Bread Skylark. Regular. 16-oz. Loaf **36¢**

**Dairy-Deli Low Prices!**

Cole Slaw Lucerne. Special! —14-oz. Ctn. **49¢**

Lucerne Yogurt Low Fat 8-oz. Ctn. **27¢**

Corn Tortillas Lucerne. 12 count 7-oz. Pkg. **17¢**

**Shop and Save!**

Hair Spray Truly Fine —13-oz. Aerosol **44¢**

Toothpaste Safeway 7-oz. Tube **49¢**

Toothbrushes Safeway —Each **39¢**

Aspirin Tablets. Safeway. 5-Gain 200-Ct. Bottle **35¢**

Shampoo Truly Fine. Liquid 14-oz. Bottle **67¢**

**Frozen Food Values!**

Waffles Bel-air. 6 count —5-oz. Pkg. **12¢**

Strawberries Bel-air. Sliced 10-oz. Pkg. **43¢**

Fish Sticks Captain's Choice. Pre-Cooked 8-oz. Pkg. **49¢**

Cream Pies Bel-air —14-oz. Pkg. **29¢**

Hash Browns Bel-air —32-oz. Pkg. **48¢**

**Safeway Meats Are Guaranteed!**

**FRYERS 43¢**  
Fresh. USDA Inspected Grade 'A' (Cut-Up Regular. —Lb. 51¢) Whole—Lb.

Roasting Chickens Fresh. USDA Insp. Grade 'A' —Lb. **49¢**

Lean Ground Beef Fresh. Flavorful! —Lb. **\$1.18**

**Fresh Pork Roast 98¢**  
Boston Butt. Semi-Boneless —Lb.

Pork Spareribs Fresh. 1 1/2 to 3-Lb. Avg. —Lb. **\$1.09**

Beef Short Ribs USDA Choice Grade Heavy Beef —Lb. **59¢**

Boneless Roast \*Chuck or \*Shoulder. USDA Choice Grade Heavy Beef —Lb. **\$1.35**

Boneless Roast \*Pikes Peak or \*Bottom Round. USDA Choice Grade Heavy Beef —Lb. **\$1.45**

Ground Beef Regular. Safeway 2-Lb. Chub **\$1.75**

Beef Patties Breaded. Fully Cooked —Lb. **97¢**

Fish Sticks Pre-Cooked. Large Size —Lb. **75¢**

Split Breasts With Ribs. From USDA Insp. Grade 'A' Fryers —Lb. **89¢**

Lunch Meat Safeway. Sliced \*All Beef Bologna \*Sliced \*Cooked Salami 6-oz. Pkg. **55¢**

Link Sausage Park. Safeway. Tasty! —1-Lb. Pkg. **89¢**

**Sliced Bacon 98¢**  
Slab. Rindless. Delicious! —Lb.

Safeway Bacon No. 1 Quality! Sliced 1-Lb. Pkg. **\$1.19**

Rath Bacon Hickory Smoked. Sliced 1-Lb. Pkg. **\$1.25**

Beef Sausage Safeway. Taste-Treat! 1-Lb. Pkg. **55¢**

Pork Sausage \*Medium or \*Hot Safeway. Whole Hog 1-Lb. Pkg. **\$1.12**

Sliced Bologna Pure Beef. Oscar Mayer 8-oz. Pkg. **69¢**

Chipped Meats Safeway. Sliced 6 Varieties 3-oz. Pkg. **45¢**

Smorgas Pac Eckrich. Regular 1-Lb. **\$1.49**

Armour Hot Dogs Armour Star 12-oz. Pkg. **85¢**

All Meat Wieners or \*Pure Beef Oscar Mayer 1-Lb. **\$1.25**

Safeway Wieners Plump and Tender! —12-oz. Pkg. **79¢**

**Sparkling Fresh Produce!**

Potatoes Russet. Economy Pack 20 Lb. Bag **\$1.39**

Crisp Celery California. Large Stalks —Stalk **29¢**

**Garden Fresh Fruits and Vegetables!**

Red Apples Red Delicious 3 Lb. Bag **79¢**

Winesap Apples Washington. Extra Fancy! —Lb. **29¢**

Persimmons US #1. California —Each **19¢**

Red Grapes Emperors. US #1. —Lb. **39¢**

Pitted Prunes Sunsweet. Healthful! 12-oz. Pkg. **79¢**

Mincemeat Borden. Ready to Use! 18-oz. Jar **67¢**

Yellow Squash Crookneck. Tender! —Lb. **29¢**

Green Beans Kentucky Wonder Variety —Lb. **39¢**

Fresh Carrots Safeway. Top Quality! 2-Lb. Bag **39¢**

Texas Yams US #1. Texas' Finest! —Lb. **29¢**

Cauliflower Large White Heads! —Each **59¢**

Romaine Lettuce Large Heads —Each **29¢**

**Finest Quality Meats!**

**Round Steak \$1.19**  
Full Cut. Includes Eye of Round. USDA Choice Grade Heavy Beef. (Boneless Round Full Cut —Lb. \$1.29) —Lb.

**Funk & Wagnalls**  
Students Encyclopedia On Sale Now!  
Volume 1 25¢ Volume 15 - 16 \$1.69

**FINE CHINA**  
CUPS or SAUCERS 59¢ EACH with every \$5 purchase Regularly \$1.50

Prices Effective Thurs., Fri., Sat., Sun., Nov. 8, 9, 10 & 11, in EASTLAND No Sales to Dealers.

**SAFEWAY**  
© Copyright 1960, Safeway Stores, Incorporated

**SAVE ON SAFEWAY BRANDS**





The new members keep on rolling in and that's the way we like it. The newest member to the Eastland Chamber of Commerce are at left Mrs. Helen Millican and Manager Bertha Coulter of Romco Pottery, Highway 80 East of Eastland.

### Robertsons Awarded Trip

Bonnie and Letha Robertson, owners and operators of Robertson TV Sales and Service in Eastland, have been awarded an all expense paid trip to the Hawaiian Islands. The Robertsons will be staying at the Sheraton - Waikiki Hotel on Waikiki Beach and will visit two of the islands, Hawaii, the Orchid Island, and Oahu. They will fly non-stop from Dallas on the giant Boeing 747 aircraft. The Robertsons have won several nice trips in the past through the RCA Distributor in

Dallas, the Adleta Company. Trips won have included a factory training school in Indianapolis in 1964; New York World's Fair, 1965; a week at Run - Away - Bay, 1969; Las Vegas, 1970; Spain, 1971; the Canary Islands, and the African continent, 1972. To each and everyone of their customers Mr. and Mrs. Robertson wish to say thank you for making this trip possible. It should prove to be one of the most delightful and exciting excursions of all.

### Funeral Services Held Thursday For Mrs. Sharp

Ethel E. Sharp, 70, of Cisco died at 10:45 a.m. Tuesday in West Texas Medical Center in Abilene. Funeral will be at 2:30 p.m. Thursday in Olden Baptist Church in Olden. The Rev. Weldon Pierce, Baptist minister of Wichita Falls, and the Rev. Harold Meeker, pastor, will officiate. Burial will be in Eastland Cemetery, under direction of Killingsworth Funeral Home of

## Area Peanut Yield 'Above Average'

By B.A. Butler

The peanut yield in the Rising Star area is turning out to be a good average, perhaps above average crop, considerably better than was anticipated at the beginning of the season, but below last year's record yield.

This estimate is based upon tonnage so far processed at two of the three large drying plants of the area and upon deposits of peanut money in the First State Bank here.

The Winfrey Feed and Peanut Company in Rising Star and the Pioneer Farmers Co-op at Pioneer each processed about 5,000 tons, dry weight, of the 1972 crop and estimated that there would be about twenty percent decline in total yield in 1973. Grades which ran very high last year are running somewhat lower

this season. But whatever loss in price this has caused will be offset to a considerable degree by an increase in the support price, it was suggested.

The Nelson Peanut Company at May could not be contacted. It processes a considerable part of the peanut crop in the May and Brownwood areas. It was believed, however, that its operations would show percentages and conditions approximating those generally true elsewhere in the area.

Jerry Winfrey of the Winfrey Feed and Peanut Company forecast a probable total peanut run at his plant of about 4,000 tons, or 20 percent less than last year's volume. The average, grade, he said, would run between 68 and 70 percent of sound, mature kernels, some

less than last season's average of 73 to 74.

Franklin Cox, manager of the Pioneer Co-op plant was not available for comment, but a representative of the plant generally agreed with the average grade estimate and said that the plant had already processed 2,530 tons of the 1973 crop which he said was about 52 percent harvested. The plant draws peanuts from western E. Eastland and eastern Callahan and a considerable number of other western counties where peanut production is less concentrated than in Eastland county.

Mr. Winfrey estimated that the percentage of the crop harvested was nearer 75 percent of the total. The yield, as a whole, has been spotty, he said, as also did the Pioneer plant.

The estimates were in general agreement with deposit figures at the First State Bank which, in 1972, received in deposits about \$3,100,000 from the peanut crop. Jimmy Rutherford, vice president, said that to October 31st the bank had accepted \$971,181.52 in Commodity Credit Corporation peanut checks with the bulk of the income yet to be deposited. He estimated that total deposits at his bank from the 1973 crop would run about \$2,500,000, not too far below last year's high yield and much, much better than was forecast at the beginning of the harvest.

The difference in the yields for the two seasons resulted from less timely rains this fall, Mr. Winfrey agreed. He pointed out that the average support price for peanuts is now approximately \$328.00 per ton based upon grade. This figures out to be about \$340 - per ton for 70 grade peanuts and \$325.00 for 68 grade, a difference of \$15. An increase in the support price makes this difference in the overall gross income of less significance in the comparison with the 1973 figures.

But most significant in relation to the future of the crop and its economic impact upon communities in peanut growing areas, are certain fundamental changes in support price policies and administration which the Department of Agriculture has inaugurated, Mr. Winfrey said.

As a result of these changes the Southwestern Peanut Growers Association and

similar regional organizations will no longer supervise field and price support functions. This supervision has been wholly transferred to the Commodity Credit Corporation. It will result in a loss of grower interest in these organizations, whose direct importance to them has thus been much diminished, and in their possible disbanding, it was predicted.

President James Rutherford of the First State Bank suggested that a consequent change in the procedure of disbursement of CCC payments to growers could cause a considerable 'time lag' in receipt of the checks and a substantial interest loss to them.

Other changes in the administration of the support program announced by the Department of Agriculture include:

Elimination of transfers by sale, lease or owner. All previously approved temporary transfers that extend beyond 1973 will be honored for the duration of the approval. An increase of \$2 per ton in storage, handling, and inspection charges. (From \$15 to \$17 per ton).

Elimination of tolerance in program compliance determinations relating to measured acreage. Any acreage in excess of the allotment will cause the peanuts to be ineligible for price support.

Commodity Credit Corporation's (CCC) minimum sales policy for acquired peanuts is being revised to provide a minimum resale level of 115 percent of the loan rate. Currently, most CCC sales are on a bid basis at prices below the loan rate.

Productivity pooled acreage accumulated in prior years due to yield differences of transfers will remain frozen at the State level. Productivity adjustments because of irrigation are still applicable.

A change which is viewed by many peanut conscious operatives as a subtle assault upon the peanut support program as a whole is the CCC's adoption of a sales policy calling for a minimum resale level of 115 percent. Hitherto peanuts acquired by the CCC in its support program were resold on a bid basis at prices considerably below the loan rate.

### Dr. M.A. Treadwell Jr. Named Fellow Of Academy

KANSAS CITY, MO. - Mose A. Treadwell Jr., M.D., from Eastland has been named a Fellow of the American Academy of Family Physicians.

The degree of Fellowship may be attained in either of two ways: successful completion of 600 or more hours of accredited continuing medical study, or achievement of diplomate status in the specialty of family medicine as a result of passing a certifying examination administered by the American Board of Family Practice.

Fellowship entitles the conferee to use the title, "Fellow of the American Academy of Family Physicians", or "FAAFP". The degree was conferred October 2 upon some 3,000 members of the Academy in conjunction with the AAFP's annual convention and scientific assembly in Denver, Colorado. Ceremonies were held in the Denver Convention Complex Arena before more than 8,000 persons. Fellowship candidates wore academic robes and mortarboard caps. They were recognized according to state chapter groups and the oath of fellowship was recited en masse.

The Academy, representing more than 34,000 family doctors, is the only national medical group requiring members to take continuing study, a minimum of 150 accredited hours every three years. The AAFP, headquartered in Kansas City, is the largest of medicine's specialty groups.

Survivors are a daughter, Mrs. Glenn (Norma) Ferguson of Cisco; a brother, Lloyd F. Parton of Mineral Wells; five sisters, Mrs. Viola Jones of Ranger, Mrs. Nora Butler and Mrs. J.L. Yielding, both of Olden, Mrs. B.C. Combs of Weatherford and Mrs. I.L. Anderson of Kermit; two grandchildren; two great-grandchildren.

Palbearers will be Halsey Butler, J.W. Smethers, Travis Combs, Dorman Anderson, Lonnie Williams, Thomas Fox, Jimmy Wheeler and Arie D. Sharp.

Dale Jackson has accepted a position as youth director of the Wingate Baptist Church. He will also fill in during the pastor's absence.

Mr. and Mrs. Coda McDaniel spent Saturday with their daughter and family Mr. and Mrs. Donald Saverance of Abilene and visited Mrs. Maness in H Hendricks.

ministered by the American Board of Family Practice.

Miss Lucille Furr, Mrs. Iris Reed and Mrs. Ada Wright visited Mr. and Mrs. Henry Carter of Rising Star Sunday afternoon.

Mr. and Mrs. Felton Holloway and Mr. and Mrs. Lois Dunlap of Abilene visited their mother Mrs. T. Langlitz Sunday and attended the Golden Wedding Anniversary celebration of Mr. and Mrs. Henry Hardin.

Mr. and Mrs. Marvin Hale visited Mr. and Mrs. Charlie Stephenson of Fort Worth last weekend.

For Professional Care in an Atmosphere of Family Living

## Hickman Nursing Home

Offers You

- 24 hour nursing care supervised by a Registered Nurse
- Special diet management by an A.D.A. dietitian
- Full program of recreation and entertainment
- Private rooms

629-2624

411 West Moss Eastland, Texas

WE CARE FOR YOU... WE CARE ABOUT YOU

## A GILT-EDGED INVESTMENT

The Dallas Morning News

1974-75 TEXAS ALMANAC

AND STATE INDUSTRIAL GUIDE

Over 100,000 copies sold each new edition!

ALWAYS IN DEMAND ★ THE ENCYCLOPEDIA OF TEXAS

THE TEXAS ALMANAC for more than a century has been accepted as THE AUTHORITY on the LONE STAR STATE. It has been quoted in courts of law. It contains more information about Texas than any other single volume ever published.

INVALUABLE REFERENCE BOOK

A best and self-seller, the TEXAS ALMANAC is the most used Texas reference book in the home, office or classroom. This compact book covers history, education, government, business, agriculture, transportation, recreation, athletics and all other Texas subject matter from A to Z.

RETAIL PRICES

PAPERBOUND .. \$2.00

HARDBOUND ... \$2.50

PUBLISHED BY The Dallas Morning News

### sample resolution

Be it resolved that the (organization)

express its deep concern over and unified opposition to the six administrative changes in the 1974 peanut program as announced by Secretary of Agriculture Butz on October 24, 1973, and quoted below:

1. Field and supervisory price support functions will be transferred from grower associations to Agricultural Stabilization and Conservation Service state and county offices.
2. The CCC's minimum sales policy for acquired peanuts is being revised to provide a minimum resale level of 115 percent of the loan rate on both domestic edible and diversion sales.
3. No price support for peanuts found to contain aflatoxin.
4. Elimination of transfers by lease, sale or by owner privileges now permitted for acreage allotments, resulting in reduced peanut acreage.
5. An increase of \$2 per ton in storage, handling and inspection charges (from \$15 to \$17 per ton) assumed by producers in order to recover more of Commodity Credit Corporation's outlay for these charges.
6. No tolerance will be allowed in program compliance determinations relating to measured acreages.

We hereby particularly oppose the Secretary's plan to transfer responsibilities for carrying out the price support program from the 3 area grower associations (SWPGA in the Southwest) to the ASC state and county offices. Since the 3 area grower associations have efficiently, economically and effectively carried out this program for more than 30 years, we cannot imagine any sound reason for the contemplated change. We do not believe the decision is based to any degree on cost savings or increased efficiency but rather we believe the effect will be decidedly the exact opposite. Furthermore, we strongly feel the implementation of the other 5 changes announced by the Secretary will be greatly injurious to the economic well-being of all peanut producers of our area and be extremely harmful to the many agri-business interests of our community dependent on the peanut industry.

Be it therefore resolved that (you) immediately inform all interested congressional leaders of our opposition to the Secretary's proposals and respectfully but strongly urge such leaders to promptly take whatever action is necessary to effect complete revocation of the Secretary's announced changes as stated above.

## Southern Television Systems Inc. Encourages You To Attend The Church Of Your Choice!



EASTLAND CHRISTIAN SCIENCE SOCIETY

Corner of Plummer and Lamar

Sunday morning services 11:00. Services on first Wednesday of month 7:30 p.m. All are welcome.

FIRST UNITED METHODIST CHURCH

Rev. Ben Marney

Sunday School 9:45 a.m.; Morning Worship 11:00 a.m.; E. Young People's Meet 4:00 p.m. Sunday Evening Worship 7:00 p.m.; Ladies Prayer Group 9:30 a.m. Wednesday: Choir Practice Wednesday 7:30 p.m.

UNITED PENTECOSTAL CHURCH

Rev. E.D. Norman

Sunday School 9:45 a.m.; Morning Worship 11:00 a.m.; 5 Evening Worship 7:30 p.m.

NORTH OSTRUM ST. CHURCH OF CHRIST

H.S. Lewis

Worship 9:30 a.m.; Evening Worship 5:00 p.m.; Wednesday Evening Service 7:00 p.m.

FIRST BAPTIST

Rev. Hester Brewer

Sunday School 9:45 a.m.; Morning Worship 11:00 a.m.; Evening Worship 7:30 p.m.

BETHEL BAPTIST

Rev. Bill Betts

Sunday School 9:45 a.m.; C. Morning Worship 11:00 a.m.; Ev. Training Union 4:00 p.m.; Evening Worship 7:00 p.m.

CALVARY BAPTIST

Rev. L.C. Williams

Sunday School 10:00 a.m.; Morning Worship 10:45 a.m.; Training Union 4:00 p.m.; Evening Worship 4:30 p.m.; Wednesday Night Service 7:00 p.m.

NO. SEAMAN ST.

Rev. G.L. Norris

Sunday School 9:30 a.m.; Morning Worship 11:00 a.m.; Baptist Training Union 4:00 p.m.; Evening Worship 7:00 p.m.; Wednesday Night Service 7:00 p.m.

HARMONY BAPTIST CHURCH

Rev. J. J. Thomas

Sunday School 10:00 a.m.; Morning Worship 11:00 a.m.; Training Union 4:00 p.m.; Evening Worship 7:00 p.m.; Wednesday Night Service 7:30 p.m.

MANDAM BAPTIST CHURCH

Rev. A.J. Thomas

Sunday School 10:00 a.m.; Morning Worship 11:00 a.m.; Training Union 4:00 p.m.; Evening Worship 7:00 p.m.; Wednesday Night Service 7:30 p.m.

ST. FRANCIS CATHOLIC

Priest John Mitchell

Mass Saturdays at 6:30 p.m.

FIRST PRESBYTERIAN CHURCH

Rev. Robert W. Marsh

Sunday School 10:00 a.m.; Morning Worship 11:00 a.m.

FIRST CHRISTIAN DISCIPLES OF CHRIST

Steven Church

Mo. Sunday School 9:30 a.m.; Morning Worship 10:55 a.m.; Evening Worship 4:00 p.m.

CHURCH OF GOD

Main & Comaltee

Rev. Ronald Bear

Sunday School 10:00 a.m.; Morning Worship 11:00 a.m.; Family Training 4:00 p.m.; Evening Worship 7:00 p.m.; Wednesday Night Service 7:30 p.m.

CHURCH OF CHRIST

Daugherty St.

Jim Pennington

Sunday School 9:30 a.m.; Morning Worship 10:30 a.m.; Evening Worship 4:00 p.m.

HOLY TRINITY EPISCOPAL CHURCH

Priest Raleigh Denison

Sunday School 11 a.m.; Holy Communion 11 a.m.

CARBON FIRST BAPTIST

Rev. Delbert Smith

Sunday School 10:00; Morning Worship, 11:00 a.m.; Ev. Training Union 5:30 p.m.; Evening Worship 4:30 p.m.; Wednesday Night Service 8:00 p.m.

CHURCH OF CHRIST

Jack Landrum

Sunday School 10:00 a.m.; Morning Worship 10:50 a.m.; Evening Worship 4:00 p.m.; Wednesday Night Worship 7:30 p.m.

FIRST UNITED METHODIST

Rev. C.C. Shultz

Sunday School 10:30 a.m.; Morning Worship 9:30 a.m.

OLDEN BAPTIST CHURCH

Rev. Howard Meador

Sunday School 10:00 a.m.; Morning Worship 11:00 a.m.; Evening Prayer Service 7:00 p.m.; Evening Worship 7:30 p.m. Wednesday Night Service 7:00 p.m.

CHURCH OF CHRIST

Frank Kilbourne

Bible Class 10:00 a.m.; Morning Worship 11:00 a.m.; Evening Worship 7:00 p.m.

FLATWOOD CHURCH OF CHRIST

Willie E. Moore

Sunday School 9:45 a.m.; Morning Worship 11:00 a.m.; Evening Worship 6:00 p.m. Wednesday evening 8:00 p.m.





# GO MAVERICKS

## 1973 EASTLAND HIGH SCHOOL FOOTBALL SCHEDULE

Date	Opponent	Place	WE	THEY
Sept. 7	Haskell	There	12	31
Sept. 14	Ranger	HERE	15	0
Sept. 21	De Leon	There	29	34
Sept. 28	Olney	There	19	21
Oct. 12	Breckenridge	HERE	7	7
Oct. 19	Coleman	HERE	31	27
Oct. 26	Comanche	There	20	33
Nov. 2	Cisco	HERE	7	54
Nov. 9	Hamilton	There		
Nov. 16	Clyde	HERE		

### HIGH SCHOOL B TEAM

Sept. 13	Clyde at Eastland	7:00
Sept. 20	DeLeon at Eastland	7:45
Sept. 27	Cisco at Eastland	7:30
Oct. 4	Ranger at Ranger	7:30
Oct. 18	Ranger at Eastland	7:30
Oct. 25	Comanche at Comanche	7:00
Nov. 1	Cisco at Cisco	7:30
Nov. 15	Clyde at Clyde	7:00

### 7th and 8th

Date	Opponent	7th	8th
Sept. 13	Clyde at Clyde	5:30	6:45
Sept. 20	DeLeon at Eastland	5:30	6:30
Sept. 27	Cisco at Eastland	5:00	6:00
Oct. 4	Ranger at Ranger	5:00	6:00
Oct. 18	Ranger at Eastland	5:00	6:00
Oct. 25	Comanche at Eastland	5:30	6:45
Nov. 1	Cisco at Cisco	5:00	6:00
Nov. 15	Clyde at Eastland	5:30	6:45

### 1973 CARBON HIGH SCHOOL FOOTBALL

Date	Opponent	Time
Sept. 6	Mullin at Carbon	8:00
Sept. 14	Pottsville at Pottsville	8:00
Sept. 21	Star at Star	8:00
Sept. 28	Open	
Oct. 4	May at Carbon	7:30
Oct. 11	Cherokee at Carbon	7:30
Oct. 19	Santo at Santo	7:30
Oct. 25	Gordon at Carbon	7:30
Nov. 2	Gustine at Gustine	7:00
Nov. 8	Strawn at Strawn	7:00
Nov. 15	Sidney at Carbon	7:00

SCHOOL COLORS  
Blue and White

SCHOOL MASCOT  
Wolverine

COACH ROBBY STUTEVILLE

## Mavericks

VS

## Hamilton Bulldogs

### Friday, 7:30 P.M. There

### 1973 CARBON JR. HIGH FOOTBALL SCHEDULE

Date	Opponent	Time
Sept. 11	May at Carbon	6:30
Sept. 18	Sidney at Sidney	6:00
Sept. 25	May at May	6:30
Oct. 2	Gordon at Gordon	7:00
Oct. 9	Strawn at Carbon	7:00
Oct. 16	Open	
Oct. 23	Santo at Santo	7:00
Oct. 30	Moran at Carbon	7:00

- MAVERICK ROSTER**
- 10 Terry Ensor
  - 12 Gary Wheat
  - 24 John Marshall
  - 25 Rex Morgan
  - 20 Charles Harvey
  - 30 Tony Thomas
  - 32 Tom Morren
  - 80 Brent Parker
  - 84 B.W. Robertson
  - 75 David Baze
  - 82 Billy Daniels
  - 72 John Hart
  - 70 Mark Parson
  - 51 Bert Elliott
  - 60 Jace Staggs
  - 61 Isaac Orosco
  - 50 Ralph Underwood
  - 65 Doug Allmand
  - 73 David McElvain
  - 69 Clay Wheat

THIS PAGE IS SPONSORED BY THE FOLLOWING BOOSTERS WHO URGE YOU TO BACK THE SCHOOLS

1311 W. Main <b>Comanche Co. Electric Co-Op</b>	<b>Goodyear Service Store</b> 315 E. Main 629 - 2662	<b>Graham Trim Shop</b> 708 W. Main 629 - 2266	200 E. Main <b>J.R.B. Super Market</b> 629 - 1667	<b>Gilbert's Gulf Service</b> 500 W. Main 629 - 8805	<b>Foremost Dairies</b> 410 W. Commerce 629 - 1701	<b>Harelik's, Inc.</b> 212 W. Main 629 - 1443
<b>Eastland Medical &amp; Surgical Clinic</b>	<b>Eastland Manor, Inc.</b> 1405 W. Commerce 629 - 2686	<b>Eastland County Farm Bureau</b> Hwy. 80 East 629 - 1704	GO MAVERICKS!! <b>TEXAS ELECTRIC SERVICE COMPANY</b> F. N. SAYRE, Manager, Phone 629-2651 LIVE BETTER ELECTRICALLY	<b>Eastland National Bank</b> FDIC	<b>Green Street Florist</b> 200 N. Green 629 - 1101	<b>Eastland Paint &amp; Body Shop</b>
<b>Victor Cornelius Menus &amp; Printing</b>	<b>City Garage</b> 103 West White 629 - 1709	<b>Bray's</b> 111 S. Lamar 629 - 1789	<b>Borden's Milk Distr.</b> 611 W. Commerce 629 - 1100	<b>Baird's TV &amp; Appliances</b> 105 W. Main 629 - 1334	<b>Dairy Queen</b> LIVE A LITTLE	<b>B &amp; W Clinic</b> 400 W. Plummer 629 - 1744
<b>Arrington Funeral Home</b> 301 S. Lamar 629 - 2611	<b>Wanda's Seven-Eleven</b> 1006 W. Main 629 - 8897	<b>Valley View Nursing Home</b> 700 S. Ostrom 629 - 1779	<b>Tharp Tire Co.</b> 403 E. Main 629 - 2922	<b>R.M. Sneed, Contractor</b> Hwy. 80 East 629 - 1756	<b>Quetta's Sportswear</b> I - 20 Next to Ramada Inn 629 - 8030	<b>Robertson's TV Sales &amp; Service</b>
<b>Altman's Style Shop</b> 109 W. Main 629 - 1150	<b>Mangum Service Center</b>	<b>Kinnaird Insurance</b> 207 W. Main 629 - 2544	<b>Hood King Motor</b> 100 E. Main 629 - 1786	<b>Holland's Drive Inn</b> Hwy. 80 West 629 - 2215	<b>Eastland Telegram</b> 110 W. Commerce 629 - 1707	<b>A Fan</b>

Cisco, Eastland, Ranger

## SOUTHERN TV CABLE SYSTEM

Inviting You To Watch All Of The Games

NCAA-AFL-NFL



# Carbon News

Mr. R.E. McMillan has been very ill in Hendrick Memorial Hospital in Abilene for the last two weeks.

Mr. and Mrs. Jack Brown and Mrs. Callie Vaughn visited Mr. and Mrs. J.E. Vaughn of Midland and Mr. and Mrs. Wayne Vaughn of Odessa during the weekend.

Mr. and Mrs. Jimmy Sandlin

have purchased the Skelley Station from Charles Morgan and are operating it.

Mr. and Mrs. Edward Stacy visited her mother Mrs. Mary Timmons who is making her home in Lawdale Nursing Home of Gorman, on Sunday.

Dinner guests of Mr. and Mrs. Dick Pruitt were Mrs. Della Roberts and Clint Acuff of Kingsville and Mrs. Myrtle Higgins of Carbon Sunday.

Mr. and Mrs. J.C. Brooker, Clare, Sue and Ann of Abilene, Mr. and Mrs. Henry Prestridge

of Rising Star visited Mrs. Clara Brooker Sunday.

Mr. and Mrs. Jesse Price and family have moved to their home in Cisco.

Mr. and Mrs. Rufus Carr have moved into the house formerly occupied by the Jesse Price family.

Mr. and Mrs. Wayne Rhyme of Cisco spent Sunday with Mr. and Mrs. Bob Hastings.

Mr. and Mrs. Tom Bolin of Las Alamos, New Mexico, were in Carbon on business Monday.

Mr. and Mrs. Doug Kelly of Graham spent the weekend with Rev. and Mrs. Lee Fields.

Troy Bryant of Stephenville visited his mother Mrs. Della Bryant and brother and family Mr. and Mrs. Truman Bryant.

Mrs. John Sparks, Kathy, Robbie and Twila and Miss Candi Bryant spent this weekend with Mr. Sparks in Monahan.

Mr. and Mrs. M.H. Byrd and Mr. and Mrs. Kenneth Garrett visited Mrs. Sue Garrett of Iowa Park Sunday.

## SCHOOL Lunch Menu

THURSDAY, NOVEMBER 8  
Turkey pie - biscuit topping  
Buttered lima beans  
Lettuce & tomato salad  
Sliced bread  
Chocolate pudding

FRIDAY, NOVEMBER 9  
Sloppy Jo burgers  
Buttered corn  
Round - up salad  
Jello with fruit

## Funeral Services Held Tuesday

Mrs. Era V. Washburn, 73, a resident of Fort Worth, passed away at 12:57 p.m. Sunday in a Fort Worth nursing home following a lengthy illness.

Funeral services were held at 2 p.m. Tuesday in Bakker Funeral Chapel with Rev. Ben Marney, pastor of the First United Methodist Church, officiating. Burial will be in the Eastland Cemetery.

Mrs. Washburn was born April 22, 1900 in Ranger. She married T.W. Washburn in April 1929 in Eastland. She is a former resident of Graham and a member of the First Methodist Church.

She is survived by two brothers: R.V. Methena and B.P. Methena, both of Ranger; three sisters, Mrs. Anna Mae Jinks of Ranger, Mrs. Nancy

Schultz of Fort Worth, and Mrs. Anita Roach of Kilgore.

# Big Colorful BARGAIN!



Bright, Vivid Portable Color . . .

only \$299.95

ROBERTSON TV SALES & SERVICE  
S.E. Corner Square Eastland, Texas

Tuesday, November 13th

# 9 99¢

KING SIZE WALLET CREATIVE COLOR PORTRAITS FOR ONLY

NO LIMIT

Extra Charge for GROUPS

GET PICTURES MADE OF GRANDPA, GRANDMA, DAD, MOM AND ALL THE LITTLE ONES AT THESE SAME LOW PRICES!

## SHUGART COLOR PHOTOS

Triple D. Discount

108-West Commerce  
South Side Square

ASK About Our FREE 8 x 10 OFFER

# TRIPLE D DISCOUNT EASTLAND

It's New And It's Free! Our New Catalog Order Service Gives You Greater Selection And Lower Prices Than Ever. No Service Charge - No Shipping Charge. Buy On Layaway Plan If You Wish - Come By And See Our Large Catalog.

29¢ Medical Center ALCOHOL Pint 12¢

29¢ BIC Bic

POCKET PEN

14¢

10 WD-40

Stops Squeaks Protects Metal Loosens Rusted Parts Frees Sticky Mechanism

73¢

24.95 Lady Sunbeam

Salon-Style HAIR DRYER Low, Medium, High Heat Large Air Volume For Quick Drying \$14.88

39¢ SOFTEES

ST. JOSEPH Softees 17¢

Coats & Clarks 45¢

RUG YARN All Colors! 27¢

PEANUTS SNOOPERS

Rain Boots QUALITY FOOTWEAR UNCONDITIONALLY GUARANTEED SAFETY GLOW COLORS MADE IN U.S.A. WATERPROOF \$247

Fabric Shop  
1208 W. Main  
Open 9 A.M. to 5 P.M. - Closed Fridays  
Carded Buttons 1/2 Original Price  
7" - 28" Zippers 25¢ Each  
Curtain And Drapery Fabrics 10% off  
Polyester & Cotton Blends \$1 TO \$1.49 yd.  
Polyester Double Knits \$1.49, \$1.99, \$2.49 yd.



"I enjoy working at TI a lot more than my old job... plus I make more money."



Glenda Locke, Electronics Assembler

There are many new openings for Electronics Assemblers right now! And, if you qualify, we'll train you - free!

If you're good at detail work, like sewing, knitting, soldering and crocheting, you're the ideal person to go to work as an Electronics Assembler. Right from the start you can earn \$2.43 an hour, plus a 20% premium for some shifts. So you could start at over \$500 a month, even with no experience.

### AVAILABLE DALLAS SHIFTS

Shift	Hours	Days	Monthly Pay
D	7:00pm - 7:00am	Thur, Fri, Sat, every other Wed.	\$525
A	7:00am - 7:00pm	Sun, Mon, Tues, every other Wed.	\$486
C	7:00am - 7:00pm	Thur, Fri, Sat, every other Wed.	\$486
1	7:00am - 3:30pm	Mon thru Fri	\$420
2	4:00pm - 12:30am	Mon thru Fri	\$455
3	12:30pm - 7:30pm	Mon thru Fri	\$387

At Texas Instruments you'll share in the company's profits, in addition to your regular salary. Plus there's a fully-paid retirement plan, financial aid with your education, paid vacations and holidays, excellent medical insurance and complete credit union facilities. TI also has the most complete recreation and travel program anywhere in the Southwest.

TI employees also get first crack at all other job openings at TI. So send for your application today!

Texas Instruments Incorporated  
ATTN: James C. Ompion  
Post Office Box 5012  
Mail Station 87  
Dallas, Texas 75222  
or, see your local Texas Employment Commission office.

TEXAS INSTRUMENTS INCORPORATED

AN EQUAL OPPORTUNITY EMPLOYER

Thursday, November 8, 1973

# Pre-Season Heating Sale

15% OFF Heating And Blown-in Insulation  
Through October, 31  
Conserve Fuel-INSULATE

When it Comes to Air Conditioning

When it comes to air conditioning and heating, Don't make the same mistake others do, Don't think cheap is a bargain. Deal with a professional...Central Air Inc., where quality and reputable service are not just words. Your Satisfaction Is Guaranteed.



Central Air Heating, Air Conditioning Plumbing and Insulation  
201 Mesquite - Abilene, Texas

CALL: 673-9571

For Free Estimate Terms Available

Apply Now Waitresses Needed At Ramada Inn I-20 East Of Eastland Good Benefits Hospitalization Contact Larry Armstrong Ramada Inn

## Feast for the Least ... WITH BARGAINS HERE

### SUPER SAVE MARKETS

MEAT Sliced PORK STEAK 85¢  
SWISS PREMIUM CANNED HAM 5.79  
ROUND ROAST SHOULDER SWISS STEAK 5.19  
LUNCH MEAT 59¢  
FRESH Sliced BEEF LIVER 89¢  
CENTER CUT PORK CHOPS 1.19  
Sliced QUARTERED PORK LOINS 95¢  
BACON 1.19  
Becker Korn Kist BACON 69¢

US #1 A NEW POTATOES 10¢  
US #1 TEXAS RUBY RED GRAPEFRUIT 19¢

US #1 LARGE HEAD LETTUCE 25¢

OCEAN SPRAY CRANBERRIES 3 for \$1.00

Mix or Match DEL MONTE CREAM STYLE OR WHOLE KERNEL GOLDEN CORN 17¢  
RANCH STYLE BEANS 5 Cans \$1.00

DEL MONTE FRUIT COCKTAIL 3 17-Oz. Cans \$1.00

DETERGENT BOLD 59¢

DETERGENT IVORY LIQUID 39¢

Double Gold Bond Stamps On Wednesdays

BRIM COFFEE \$1.15

GOLDEN NIP 100% ORANGE JUICE 5 9-Oz. Cans \$1.00

BRIM COFFEE \$1.15

SNOWDRIFT SHORTENING 3-Lb. Can 89¢

SAVORY FRANKS 69¢

JIMMY DEAN SAUSAGE 79¢

KETCHUP 31¢

DEL MONTE GREEN BEANS 49¢

US #1 GEORGIA GREEN BEANS 29¢

NEW! Hunt's BIG JOHN'S HAMBURGER FIXIN'S 49¢

SUNSHINE CHEEZ-IT'S 43¢

DETERGENT IVORY LIQUID 39¢

MORTON HOUSE BEEF STEW 79¢

DETERGENT BOLD 59¢

DETERGENT IVORY LIQUID 39¢

Golden Nip 100% ORANGE JUICE 5 9-Oz. Cans \$1.00

BRIM COFFEE \$1.15

GOLDEN NIP 100% ORANGE JUICE 5 9-Oz. Cans \$1.00

BRIM COFFEE \$1.15

ALSO ALSO VARIETIES DOG FOOD 3 Cans \$1.00

LEMON JUICE 49¢

DEL MONTE EARLY GARDEN WHITE SWAN CUT GREEN BEANS 17-Oz. Cans \$1.00