

ASCS News

Each year ASCS reports to Internal Revenue Service all program payments made directly to producers under the feed grain, cotton, wool, mohair, REAP and other direct payment programs. This report will include payments made directly to producers, to assignees and the U.S. Government agencies for other debts owed. It will also include

REAP cost - shares made to vendors on purchase orders. Most producers have already received a notice of the amount reported. This notice should be retained with other important farm records.

Rural Environmental Conservation Program (RECP) ACP - REAP is now called RECP. We have received notice that the details of the National RECP are being completed. You will be advised as soon as the county program is developed and ready for operation.

1974 Peanut Program Changes

Within county transfer of peanuts by lease, sell or owner will be allowed for the 1974 crop year. We will have registers available for persons to enter the acreage they wish to transfer or receive as in the past. The final date for transfers will be April 1, 1974.

Southwestern Peanut Growers Association will continue field and supervisory price support functions.

Commodity Credit Corporation's minimum sales policy is being revised to provide for a minimum resale level of 100 percent of the loan rate.

Second Deepest Nears Bottom For Lone Star

DALLS - A subsidiary of Lone Star Gas Co. is nearing the targeted depth of 29,000 on a gas well in southwestern Oklahoma, scheduled to be the

Other administrative changes that remain unchanged for 1974 are:

1. No price support for peanuts found to contain aflatoxin (Seg. 3)
2. An increase of \$2 per ton in storage handling and inspection.
3. No tolerance in program compliance determinations relating to measured acreage.

world's second deepest well. Known as the Bertha Rogers No. 1, the well is being operated by Lone Star Producing Co.

So far, drilling has reached 28,166 feet in the Hunton Lime formation. The top of the Hunton, as picked from samples, has been tentatively established at 27,776 feet. Drilling is continuing, with total depth expected to be reached in late February, 1974. The well was spudded on November 25, 1972.

Lone Star also announced that three firms have joined

Lone Star Producing Co. as partners in the well. With 25 percent interests each are Natural Gas Pipe Line Co. of America, ONG Exploration, Inc., a wholly owned subsidiary of Oklahoma Natural Gas Co., and Michigan - Wisconsin Pipe Line Co. Lone Star Producing retains a 25 percent working interest and will continue as operator.

In addition these companies will earn a 25 percent interest in Lone Star's acreage in the Burns Flat area where the Bertha Rogers well is being drilled.

DID YOU KNOW? Automobile Service Tips

BATTERY - STORES ELECTRICAL ENERGY FOR STARTING AND ALL OTHER ELECTRICAL JOBS. LIFE EXPECTANCY OF A GOOD BATTERY IS 2 TO 3 YEARS... IF KEPT CLEAN, FILLED AND IN GOOD STATE OF CHARGE.

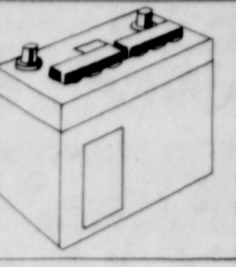

Tune-Up \$9.50 Plus Parts
Pipkin Motor Co.

J R B

SAVES YOU MOST SERVES YOU BEST

BROWNWOOD, COLEMAN, CROSS PLAINS, ABILENE, RANGER, EASTLAND, CISCO, DE LEON, BRADY, WICHITA FALLS, LLANO, STAMFORD.
NO SALES TO DEALERS

JRB MEATS ARE U.S. GOVERNMENT INSPECTED. IF FOR ANY REASON YOU ARE NOT SATISFIED, WE WILL CHEERFULLY RETURN YOUR MONEY.

Tender Fed Beef
SIRLION STEAK lb. **\$1.69**

Tender Fed Beef
T-BONE STEAK lb. **\$1.99**

Blade Cut Chuck lb. **ROAST** **\$1.09**

Odon's Tennessee Pride
SAUSAGE Whole Hog 2 lb. Bag **\$2.35**

Odon's Tennessee Pride
SAUSAGE Whole Hog 1 lb. Bag **\$1.19**

JRB
BACON 1 lb. Pkg. **\$1.29**

Rath All Meat
FRANKS 12 oz. Pkg. **89¢**

Armour Star
BACON 12 oz. Pan Size **\$1.09**

Decker's
BOLOGNA Market Sliced lb. **99¢**

Rath Boneless Hickory Smoked
HAM 3-5 lb. Avg. **\$1.99**

Party Pups 12 oz. **FANKS** **69¢**

Tender Fed Beef Center Cut 7-Bone lb. **ROAST** **\$1.19**

Tender Fed Beef
FAMILY STEAK lb. **\$1.29**

Tender Fed Beef Round Bone Cuts lb. **SWISS STEAK** **\$1.39**

3-5 lb. Avg. **SPARE RIBS** lb. **79¢**

Lean Tender Fed Beef
STEW MEAT lb. **\$1.49**



Eastland, Ranger, Cisco

We Honor Government Food Stamps

We Reserve The Right To Limit Quantity
NO SALES TO DEALERS

GARDEN FRESH PRODUCE

BANANAS lb. **10¢** **GRAPEFRUIT** lb. **19¢**
CABBAGE lb. **10¢**
Red Or Golden **APPLES** lbs. **3/\$1** **CELERY** Each **25¢**

Gillette Stainless **BLADES**
Reg. \$1.49 **\$1.39**

Johnson's & Johnson's 24 **SINE-AID TABLETS** Reg. \$1.00 **79¢**
Final Net **CLAIROL** 8 oz. Reg. \$2.29 **\$1.79**

Sanitary Napkins **KOTEX** 24's Reg. **98¢** Or Super
Cepacol 14 oz. **MOUTHWASH** Reg. \$1.29 **99¢**

Hollywood **CARROT JUICE** 12 oz. can **2 FOR 29¢**
Parade Macaroni & Cheese **DINNER** 7 oz. Box **4/\$1**

Adams Best **VANILLA** 4 oz. **85¢**
Top Wave 1/2 can **BONITA CHUNK** **3/\$1**

Gravy Train Dry **DOG FOOD** **\$4.35**
Del Monte **SPINACH** 4/\$1

Sanka Instant **COFFEE** 40¢ Coupon 8 oz. **\$1.69**

Purina 14 oz. A La Sea Dinner, SeaniP Dinner, Dairy Dinner 14 oz. **CAT FOOD** **3/\$1**

Parade 303 cans **TURNIP GREENS** **5/\$1**
Parade 303 cans **MUSTARD GREENS** **5/\$1**

Allén's 300 can **MIXED VEGETABLES** **5/\$1**

Ranch Style 23 oz. **BEANS** **3/\$1** Whole Kernel County Kist **CORN** 12 oz. can **4/\$1**

Joy-Giant Liquid **DETERGENT** 10¢ Off Label **52¢**

Gain-Giant **DETERGENT** 10¢ Off Label **69¢**
Dash-Home Laundry Size **DETERGENT** 60¢ Off Label **\$3.98**

ROOM DEODORANT
Wizzard Aero, Amer Rose, Spring Bouquet And Lemon 9 oz. **54¢**

Liquid **DRANO** 16 oz. **85¢**

Gladiola Mexican **CORNBREAD MIX** 6 oz. **2 FOR 29¢**

Allen's Cut 303 can **GREEN BEANS** **5/\$1**

Reg. Super Hold, Uncented Style **HAIR SPRAY** **59¢** Reg. 99¢

Seaside **BUTTER BEANS** 300 can **4/\$1**

Keebler C.C. Bigs, Pecan Sandres & Deluxe Grahams **COOKIES** **59¢**

Folgers **COFFEE** 60¢ Coupon 2 lb. can **\$1.49**

Armour **VIENNA SAUSAGE** 5 oz. Size **3/\$1**

Hershey **CHOCOLATE SYRUP** 16 oz. **29¢**

Skinner's Wide Egg **NOODLES** 8 oz. **3/\$1**

Rainbow Dill **PICKLES** 22 oz. **49¢**

3-Ring 3 lb. can **SHORTENING** **98¢**

J.R.B. **BUTTERMILK** 1/2 Gal. **67¢**

Parkay Soft 2-8 oz. Tubs **MARGARINE** **57¢**

Promise **MARGARINE** 1 lb. Qts. **59¢**

Rich's **WHIPPED TOPPING** 10 oz. **49¢**

Foremost **ICE CREAM** 5 Quart **\$2.09**

Trophy **STRAWBERRIES** 3 10 oz. **\$1.00**

60¢ **SAVE 60¢** WHEN YOU BUY A 20 LB. CAN of **FOLGER'S COFFEE** SPECIAL PRICE WITH THIS COUPON **\$1.49**

60¢ **GOOD THRU 2-16-74** 60¢
40¢ **JRB** 40¢
SAVE 40¢ With This Coupon When You Buy A 8 oz. Jar Of **SANKA** Instant Coffee **\$1.69**

40¢ **DETERGENT** 10¢ Off Label **69¢**
40¢ **DETERGENT** 60¢ Off Label

Ranger Retail Drug
Authorized Dealer



FUTURO PATIENT-AIDS



A touch of satin by VANITY FAIR

Circlets of satin flowers and leaves look as though they've been hand-appliqued on our bed-and-breakfast sleep-shapes. Vanity Fair adds more dashes of satiny Ravissant™ to buttons and bodice, hem and sleeves. Have the elegant gown in sizes XS/S/M/L, \$8 (XL, \$8.50). Pajama 32-40, \$13. Breakfast coat 32-40, \$14. Scuffs S/M/L, \$5. All of anti-cling Antron® III nylon in solid tones of Porcelain Pink, Heaven Blue, Pearl Yellow and Aquatine.

THE MAN'S STORE
 Bob Elliott
 CISCO

Gordon Spot
 by DeMarquis Gordon

A total of 49 Eastland County livestock men and women attended the beef cattle short course last week. About 38 attended each of the first two sessions and about 20 attended Wednesday night. Several producers attended all three nights.

We appreciate the use of the community room at the First Federal Savings and Loan Association in Ranger and the Eastland County Farm Bureau meeting room.

Two feed store owners made the short course even more enjoyable by serving coffee and cookies. James Ratliff, owner of Ratliff Feed and Seed Store in Ranger prepared refreshments Monday night. J.D. Carter, owner of the C and D Feed Store in Eastland was host on Tuesday and Wednesday nights.

Tax paying time is getting mighty close for farmers - March 1st. We still have the farmer's tax guides and a few forms that you may need. We have some copies of form 4797 and form 4848 in addition to some of the more often used forms.

Have you seen any sapsuckers around? Judge Austin

McCloud called last week to seek information about holes in the trunk of a live oak tree. He was concerned that they might be caused by tree borers. After examining the tree we decided the holes were caused by some kind of woodpecker.

But then we read in Dr. Julian Sauls' column that this type of damage is done by a sapsucker. Dr. Sauls is the Extension Horticulturist in Tarrant County.

He says a sapsucker is a bird, apparently related to the woodpecker, which makes holes in trees in order to suck the tree sap as it collects in the holes. The odd thing is that the holes are generally spaced at regular intervals and usually form rings around a tree or limb. The holes are not very deep and about one-half inch apart. Boer holes are not very conspicuous. The damage to the trees is rather insignificant according to Dr. Sauls.

However, Dan Childress of Eastland (and Cottonwood) says he has seen limbs killed by the sapsucker when the holes completely circle the limb causing a girdling effect.

American consumers don't blame farmers for high food costs, according to a nation-

wide survey made recently for PACER (Professional Agricultural Communications Editorial Research, Incorporated.) Opinions were expressed on farmers' incomes, political strength, food quality and supply, rural development, environmental concerns, and related issues.

The PACER survey showed that 82 percent of the public felt that the cost of food had risen faster in 1973 than the costs of medical services, housing, transportation and household durables. According to Cost of Living Council figures, the public was correct. Forty-one percent of those surveyed also thought food had increased most in price from 1962 through 1972, but for that ten year period, the Cost of Living Council figures show that both medical and housing costs increased more than food costs. But when asked if they felt that the prices farmers got during 1961-1972 were too high, only four percent of respondents said "yes", while 50 percent felt they were too low. At the same time, 80 percent of the total public believes that nonfarm people get better pay per hour than the farmer, and 75 percent said that farmers' income levels should "definitely" or "probably" be raised.

The farmer himself ranked high in the opinion of consumers with 67 percent reporting a favorable attitude, 69 percent calling him more hard working than nonfarmers, 43 percent claiming him more dependable than nonfarmers, and 49 percent stating he was productive than the average American, while only 21 percent said less productive.

Dorothy Johnson To Head Easter Seal Program

Mrs. Dorothy Johnson will head the 1974 Easter Seal Appeal in Eastland County, it was announced by Thomas N. Jenness, Jr., Fort Worth, President of the Easter Seal Society for Crippled Children and Adults of Texas.

Residents of Eastland County will receive the annual Easter Seal Appeal letters in the mail beginning March 1. The Easter Seal Appeal, conducted yearly to provide treatment and services to disabled persons and their families, will continue through Easter Sunday, April 14.

Mrs. Johnson is one of 223 men and women throughout Texas who are serving in this capacity. The cost of the statewide Easter Seal program is over one million dollars, financed mainly by the Easter Seal Appeal. Almost 90 percent of all funds raised by the Texas Easter Seal Appeal remain in Texas to support the growing needs of the disabled in the State.

Special emphasis is being given in the 1974 Easter Seal Appeal to the disabled citizen in the County who may need assistance and not know where to obtain it. Any disabled person can contact Mrs. Johnson at First State Bank to receive the request form for a determination of the extent and type of assistance needed and the most efficient means of obtaining that assistance. Arrangements for qualified treatment or services will be made by the Texas Easter Seal Society.

Sunday, February 10, 1974

DALLAS - Lone Star Gas Company increased its regular quarterly dividend to thirty-seven and one-half (37½) cents per share of common stock payable March 4, 1974, to shareholders of record Feb. 19, 1974.

The one cent quarterly increase is in line with dividend guidelines and the spirit of current economic controls.

Money Available for Lease Purchases of All New Farm Equipment, Pickups, and Trucks.

W.A. (Bill) Gattis
 442-2099
 Rt. 4, Cisco, Texas

RANGER DRIVE-IN THEATRE
 OPEN 7:15 + START 7:45
 DOUBLE FEATURE

The Other PLUS FOR THE SAKE OF YOUR SANITY PRAY IT ISN'T TRUE!
 20th CENTURY-FOX COLOR PG

The Legend of Hell Hound
 20th CENTURY-FOX
 RUBY McFALL
 CLIVE REVELL
 GALE HENKITT

Fri. Sat. Sun., Feb. 15-16-17

YOU'VE GOT... "HARRY IN YOUR POCKET!"
 HE'S THE WORLD'S GREATEST "CANNON"
 JAMES COBURN
 Color MICHAEL SARRAZIN United Artists
 PG

Get Your Gift Or Gift Certificate For Her For Valentines Day

Take Advantage Of Sale

Which Is Still In Progress And See The New Spring Merchandise That Is Arriving Daily



Quetta's Sports Wear Boutique
 Interstate 20-E (By Ramada Inn)

Special Notices

The Eastland County Cycle Club will hold another trip to Graham Sunday, Feb. 10.

Everyone in the club should meet at the riding area in Graham. Anyone needing any additional information should contact Tommy Rose at 629-2626 or Donnie Chesnut at 647-3245.

FOR COSTAL SPRIGGING
 Call H.L. Perrin, Jr.
 Tel. 647-1088
 In Ranger

Roofing
 New & Repair All Buildings & Houses
 Estimates Made.
Tri-Cities Roofing
 Call Noble Squiers
 629-2370

The Light Touch



By Clint Bray

Marriage teaches you loyalty, tolerance, understanding, perseverance, and a lot of other things you wouldn't need if you stayed single.

Give a cynic an inch, and he'll measure it.

It's been definitely proved that a college education adds thousands to a man's lifetime income - which he then spends on sending his kids to college.

When a minister rehearses his Sunday sermon, he's practicing what he preaches.

If experience is the best teacher, why does the average husband continue to think he's the boss of the family?

Experience has taught us that you expect personalized service at BRAY'S in Eastland and Ranger.

EASTLAND'S
 Progressive Nursing Homes Are Now Taking Applications For **L.V.N.'s**

Because Of Our Continued Growth We Now Have Openings For Quality L.V.N.'s

If You Are Interested In Advancement Contact E.E. Or Shirley Frost At **Eastland Manor**

1405 N. Commerce 629-2686

Valley View Lodge
 700 S. Ostrom 629-1779

Benefits Include:

- Blue Cross - Blue Shield
- Paid Holidays
- Paid Vacations
- Excellent Working Conditions

SENIOR CITIZENS

NOW YOU CAN ENJOY THE SECURITY OF A WORRY FREE 24 HOUR NURSING CARE



* Certified By Texas State Department of Public Welfare
 Licensed by Texas State Department of Health.

- 24 Hour L.V.N. Supervision
- Doctors References
- Special Diets
- All Guest on Ground Floor
- Controlled Air Cond. & Central Heat
- Planned Activities
- Occupational Therapy
- Home Like Atmosphere
- MEN - WOMEN - COUPLES
- REASONABLE RATES
- CONVENIENT SUBURBAN LOCATION

• DESCRIPTIVE BROCHURES SENT UPON REQUEST

For professional care in a luxury atmosphere, unsurpassed by any other nursing home

VALLEY VIEW LODGE
 700 S. Ostrom 629-1779
 Shirley Frost, Adm.

EASTLAND MANOR
 Now Offers You

24 Hour Nursing Care Supervised by a Registered Nurse at Eastland Manor
 Call or Come By Today and Let Our Friendly Staff Show You Around

1405 W. Commerce 629-2686
 Eugene Frost, Adm.

- A beautiful dining room for home-like meals
- "Special Diets"
- Complete program of recreation and occupational therapy
- Private and Semi-Private Rooms
- Beautiful Chapel
- Beauty Shop & Barber Shop
- Licensed Personnel
- Approved for Medicaid, Old Age Assistance and Welfare Patients

Machine Operators Needed
 No Experience Needed
 Apply In Person
Vassarette
 202 N. College Eastland, Texas
 Equal Opportunity Employer

RESOLUTION

WHEREAS, nearly 60% of the increase in manufacturing employment in the U. S. between 1961 and 1971 was accounted for by states with Right to Work laws, and

WHEREAS, a Right to Work law preserves a citizen's basic right to earn his livelihood whether he is, or is not, a dues-paying union member, while upholding voluntary unionism and collective bargaining, these even-handed laws prohibit the firing of employees who refuse to join or pay fees to labor unions, and

WHEREAS, by safeguarding the individual's inherent freedom of choice, a state creates prosperity for workers, employers and the entire community, and

WHEREAS, the healthy business climate found in Right to Work states multiplies employment opportunities by attracting new and expanding industries, and

WHEREAS, new manufacturing jobs are a basic source of prosperity and economic growth for all citizens. According to a 1969 study, a community gaining 100 new manufacturing jobs also acquires 65 additional non-manufacturing jobs and realizes an annual increase of \$710,000 in personal income, and

WHEREAS, during the past decade the 19 Right to Work states created 59.6% of the nation's new manufacturing jobs, even though they contain less than 30% of the country's total population, and

WHEREAS, the pace-setting state was Texas, which recorded a gain of 225,700 jobs,

THEREFORE BE IT RESOLVED by the Executive Committee of the West Texas Chamber of Commerce in the January quarterly meeting in Brownwood, Texas, that it recommends and encourages all members of the West Texas Chamber of Commerce to work as individuals to the end that any proposed revised Texas State Constitution contain a method whereby the people of Texas may vote the question of whether or not a person shall have the right to work without being required by law or contract to belong or pay money to, or perform services, for a labor union.

Adopted January 25, 1974

ATTEST: *Quil Pearson*
 Quil Pearson, President
John G. ...
 John G. ..., Executive Vice President

SEEDS FROM THE SOWER
 By Michael A. Guido, Metter, Georgia



During the dark days of the Civil War, when the president was busy with the affairs of state, his son was in trouble. He had just lost a fight. With his body aching, his face bleeding, the little boy ran into the Cabinet room and said with tears, "I want my father!"

Secretary Chase was there. Suppose he had said, "I can get you the strongest man in America." "But I want my father," the boy would have replied. Another in the Cabinet might have said, "Son, I can get for you the wisest teacher in our nation." "But I want my father," would have been the cry of the boy in trouble. And another might have said, "I can get you the strongest man in the White House." "Oh, but I want my father," would still have been his cry.

Better than having a lawyer, or a teacher, or a warrior on his side, was having his father on his side. And that was the way the Psalmist felt.

When he put himself on his heavenly Father's side and enjoyed the wealth of His wisdom, the protection of His power, the gift of His grace, he said in Psalm 118:6, "The Lord is on my side; I will not fear: what can man do unto me?"

The Father is on the side of those who are on His side. Are you on His side?

HD NEWS
 By Janet Thomas County Home Demonstration Agent



Some of the best ideas for new columns comes from the readers. Mrs. Ray Judia of Cisco shared this interesting article on cooking soy beans with me.

Most varieties of soybeans do take longer cooking and soaking time than other dry beans. Some varieties will cook tender in 2 hours, but field types rather than what is known as vegetable types often take longer. Your best bet is a pressure cooker for 15-30 minutes at 14 pounds pressure. Three cups of water to one cup beans may be used.

Toi bake soybeans, simmer for about two hours after overnight soaking. After adding such seasonings as salt, pork, tomato sauce, mustard, brown sugar or molasses with a couple of tablespoons flour, bake three to four hours in a 300 degree oven. A crock type pot would also do a good job with at plow, all day cooking.

The spring District 8 T.H.-D.A. meeting will be on March 26 in Glen Rose. Recently elected as voting delegates to represent Eastland County are: Mrs. Sue Taylor, Lake Cisco H.D. Club; Mrs. Marshall Berry, Pleasant Hill H.D. Club, and Mrs. J. E. Stansell, Word H.D. Club. Alternates are: Mrs. Dave Fambrough, Flatwood H.D. Club, Mrs. R. W. Gordon, Morton Valley H. D. Club; and

Mrs. D. F. Eaves; Kokomo H.D. Club.

restoration can ruin a fine old piece. If the piece is not disfigured, leave some indications of age the marks of the cabinet maker, some signs of wear. The proof that a piece is an antique and its commercial value often rest on these marks.

February 10, 1974

Custom Built Homes
 Main Office Has Recently Moved To A New Location To Help You Even More With Your New Home Needs

H & W Development Co.
 216 S. Seaman Eastland
 629-1702

WTCC Urges Retention Right-to-Work

At a meeting of the Executive Committee of the West Texas Chamber of Commerce in Brownwood Jan. 25, a resolution was adopted recommending and urging all members of WTCC to work as individual to the end that any proposed revisions of the Texas State Constitution would contain a method whereby the citizens of Texas could vote on the question of whether or not a person shall have the right to work without being required by law or contract to belong or pay money to, or perform services, for a labor union.

Before the adoption of the resolution it was pointed out that nearly 60 percent of the increase in manufacturing employment in the United States between 1961 and 1971 was accounted for by states with Right to Work Laws.

These laws preserve a citizen's basic right to earn his livelihood whether he is, or is not, a dues-paying union member. These laws uphold voluntary unionism and collective bargaining, and also prohibit the firing of employees who refuse to join or pay fees to labor unions.

Frank Junell of San Angelo, Chairman of WTCC's State Affairs Committee, pointed out that "by safeguarding the individual's inherent freedom of choice, a state creates prosperity for workers, employers and the entire community."

"The healthy business climate found in the Right to Work states multiplies employment opportunities by attracting new and expanding industries. New manufacturing jobs are a basic source of prosperity and economic growth for all citizens. According to a 1969 study, a community gaining 100 new manufacturing jobs also acquires 65 additional non-manufacturing jobs and realizes an annual increase of more than \$700,000 in personal income."

Mr. Junell also stated "that during the past decade the 19 Right to Work states created 59.6 percent of the nation's new manufacturing jobs even though these states contain less than 30 percent of the nation's total population. The pace-setting state of the 19 states was Texas which recorded a gain of 225,700 jobs."

STOCK MARKET

Eastland
 Active, fully steady market. \$4.00 per hundred higher on packer cows. \$3.00 per hundred higher on butcher bulls. 746 cattle sold; 562 hogs sold; 16 sheep and goats sold. 202 consignors and 79 buyers.

Butcher Bulls ... 35.75 to 47.50
 Stocker Bulls ... 45 to 73
 Butcher Cows ... 18 to 38
 Stocker Str. & Hfr Clf. 55 to 83
 Stocker St. & Hfr Yrls. 47 to 69
 Stocker Cows ... 310 to 470
 Pairs ... 375 to 565
 PButcher Hogs ... 40 to 41.40
 Sows ... 32 to 36

Safeway Special!

Drinks

Cragmont. 10-oz. Bottles (Plus Deposit)

38¢



Safeway Big Buy!

Waffles

Bel-air. Frozen. Heat and Serve!

5-oz. Pkg. **12¢**



Safeway Big Buy!

Juice

Texsun Orange Juice. Breakfast Favorite!

6-oz. Can **19¢**



Safeway Big Buy!

Cake Mix

Py-O-My. Easy to Prepare!

Reg. Pkg. **12¢**



Safeway Big Buy!

Can Pop

Snowy Peak. Great With Snacks!

12-oz. Can **10¢**



Safeway Big Buy!

Dog Food

Old Pal. For Cats, Too!

15-oz. Can **11¢**



LOW, LOW PRICES EVERY DAY

Here's How You Can Save Money!

Safeway has its own family of products that are of the finest quality. These products are priced well below nationally advertised items. Safeway Brands like Town House, Bel-air and Lucerne can save you money and lower your TOTAL Food Bill! If you're unhappy over current grocery prices, compare your brands to Safeway's, then you will see why Safeway is Your "PEOPLE-TO-PEOPLE" Store!

Safeway Big Buy!

Cleanser

Powder. White Magic. Removes Stains!

14-oz. Can **15¢**



Safeway Big Buy!

Soup

Town House. Tomato. Lunchtime Favorite!

10.75-oz. Can **12¢**



Safeway Meats are Guaranteed!

Pork Chops 94¢ -Lb.

Fresh Family Pack (Pork Steak) -Lb. 99¢

Beef Short Ribs 55¢ -Lb.

Boneless Roast *Chuck or *Shoulder. USDA Choice Grade Heavy Beef -Lb. \$1.19

Link Sausage Pork. Safeway 1-Lb. 89¢
 Little Sizzlers Hamlet Sausage 12-oz. 79¢
 Split Breasts With Skin. From USDA Insp. Grade A Fryers -Lb. 89¢
 Fryer Thighs or *Quadriceps. From USDA Insp. Grade A Fryers -Lb. 85¢

FRESH FRYERS USDA Inspected Grade A (Cut-up) Regular -Lb. 53¢ Whole -Lb. 45¢

Sliced Bacon Sliced. Kindless -Lb. \$1.08
 Safeway Bacon No. 1 Quality! 1-Lb. Pkg. \$1.19
 Armour Bacon Armour Star. MicroCare. 1-Lb. Pkg. \$1.25
 Lean Ground Beef Freshly Ground! -Lb. \$1.25
 Stewing Beef Boneless. No Waste! -Lb. \$1.39
 Boneless Steak USDA Choice Grade Heavy Beef -Lb. \$1.29
 Beef Patties Breaded. Pre-Cooked -Lb. \$1.09



Safeway Big Buy!

Bath Soap

Truly Fine. Deodorant Bar

Bath Bar **16¢**



Safeway Big Buy!

Gelatins

Jell-well. For Salads or Desserts!

3-oz. Pkg. **10¢**



Sparkling Fresh Produce!

Bananas 10¢ -Lb.

Top Quality! Golden Ripe! Mellow & Sweet!

Green Cabbage 10¢ -Lb.

Texas. Solid Heads

Green Onions Long Shank. Bush 2 for 29¢
 Crisp Radishes Safeway 2 3-oz. 29¢
 Red Cabbage For Culinary. Select! -Lb. 19¢
 Cucumbers Crisp and Fresh! -Each 19¢

Red Lettuce Young & Tender! -Each 29¢
 Cauliflower Cello Wrapped (Fin white Head!) -Each 59¢
 Collard Greens Texas. Green. -Bunch 19¢
 Bell Peppers Sweet and Mild! -Each 19¢



Safeway Big Buy!

Alcohol

Rubbing Alcohol. Isopropyl

16-oz. Bottle **17¢**



Safeway Big Buy!

Biscuits

Mrs. Wright's *Sweet Milk or *Buttermilk

10-Ct. Can **11¢**



APPLES 29¢ -Lb.

Call for *Golden Delicious Washington. Extra Fancy!

Imperial Sof-Spread Margerine. Light Flavor! 2 8-oz. Tubs 61¢

Sanka Coffee Freeze Dried Decaffeinated 4-oz. Jar \$1.33

Liquid Drano Drain Cleaner -32-oz. Plastic 85¢

Skillet Dinners Chun King. Fast & Easy! -Regular Pkg. 95¢

Cornbread Mix Gladiola. Yellow 2 4-oz. 29¢
 Worcestershire Lee & Perrins Sauce-5-oz. Bottle 45¢

Pancake & Waffle Mix Gladiola. 2 1/2-oz. 29¢
 Woodsman Stew Big John's-4.87-oz. Pkg. 58¢
 Kara Syrup Green Label-32-oz. Glass 75¢
 Skin Cream Noxzema-2 1/2-oz. Jar 69¢
 Shave Cream Noxzema-11-oz. Aerosol \$1.07



Safeway Big Buy!

Aspirin

Tablets. Safeway 5-Grain

100-Ct. Bottle **18¢**



Safeway Big Buy!

Salt

*Plain or *Iodized. Table Salt. Crown Colony

26-oz. Box **10¢**



Bayer Aspirin Timed Release -30-Ct. Bottle 94¢

Vanquish For Headache Relief! -30-Ct. Bottle 79¢

Neo-Synephrine Nose Drops. 1/4% -1-oz. Bottle 89¢

Parade Detergent 49-oz. Box 57¢

Bleach White Magic Gallon Plastic 39¢
 Hair Spray Truly Fine 13-oz. Aerosol 49¢
 Shampoo Truly Fine 16-oz. Bottle 67¢

Prices Effective Mon., Tues. & Wed., Feb. 11, 12 & 13, in EASTLAND
 No Sales to Dealers.



TOPAZ STONWARE
 Hand-Painted

WEEKLY FEATURE SAUCER

49¢ WITH EACH \$3.00 PURCHASE

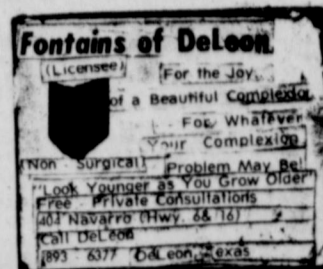

16 oz.
DR. PEPPER
69¢ 8-PAK
10¢ EACH
(Plus Deposit)
From Feb. 1 - 17
HANDY SPOT GRO.
Ranger

Patients in Ranger General Hospital Saturday morning were:
Marcos Castro.
Bruce Brack.
Aiana Mann.
Jewel Golson.
Sally Ledbetter.
Kayle Joiner.
Bessie Dupree.
Herman Maddox.
Grace Reson.
Jay McGee.
Winnifred Miller.
Bethel Walker.
Bill Davis.
L. SA. Blue.
Louise Bussell.
Ruby Blue.

Max Ohr.
Ernest Nunez.
James Simms.
Carl Boustead.
George Uhler.
Jana Nichols and baby girl.
Mari-Melia Henderson.
Richard Trail Jr.
Marilyn Jackson.

The following persons were listed as patients at Eastland Memorial Hospital Saturday morning:

Bobbie Hanna.
Willie Wylie.
Marjorie Van Hoose.
Arie Herring.
Ardeth Copeland.
Ben Bassett.
Jeff Williams.
Josephine Boatwright.
Florine Miller.
Effie Sharp.
Zula Collie.
Sally Evans.
Della Reynolds.
Oliver Gregory.
Oliver Go.
Oliver Hogan.
Winona Davis.
Geneva Sessum.
Lula Baines.
Annie Walters.

Vernon Carter.
Floyd Lee.
Edward Duncan.
Grady Rogers.
Archie Hunt.
Alvin Harris.
Guy Robi.
Guy Robbins.
Fannie Turner.
Mary Greenlee.
Dorothy Webb.
Lori Arnold.
Myrtle Maness.
Idona Carr.
Mildred Grimes.
Julia Rhyne.
Silas Owen.
Ruth Ferguson.
James Little.
Amado Sanchez.
Sophie Harris.
Evelyn Jurney.
Chester Barron.
Martha Graves.

Pigeon Racers Meet Sunday

Eastland County Pigeon racing Association members will meet at Ed Sargent's place north of Eastland Sunday at 2 p.m. for a meeting at which trophies and awards will be presented.

9 Countians Place At Stock Show

FORT WORTH - Nine Eastland County residents showed winning animals in the 78th annual Southwestern Exposition and Fat Stock Show which finished a record-breaking 10 day run Feb. 3.

From Eastland winners included Teresa Scott, who took third place with a heavy weight Charolais steer and first place with a medium weight Shorthorn steer; Mark Tucker, fifth with a medium weight Charolais steer; and Neil Scott, first place with a medium weight Limousin steer that went on to be named reserve breed champion.

Scott's steer was sold in the champion's auction to Avemco Aircraft Company of Fort Worth for \$1,400.

Cisco winners included Bennett Shortes, placing third with a light weight Brahmam steer, and Caryn Lee, first place with a medium weight Polled Hereford steer.

Gorman residents in the winners circle included Jimmy Thompson, fifth for a medium weight Simmental steer; Randy Laminack, third with a light weight Santa Gertrudis steer; and Danny Burgess, fifth with a senior Shorthorn heifer calf.

Overall the Stock Show posted 12,270 livestock entries in horses, swine, cattle, sheep, pigeons, rabbits and poultry. An excess of 600,000 persons visited the show, with 147,000 attending the 20 performances of the World's Original Indoor Rodeo. The attendance figures were records.

SALE: Two - bulb fluorescent desk - work lights on convenient swivel bases, for permanent or temporary installation. See at Eastland Telegram.

The Shakespeare Workshop of the Eastland Civic Theatre is looking forward to its second session Monday, Feb. 11, at 7:30 p.m. The topic for this program will concern the famed Globe Theatre of Shakespeare's day; what it looked like, the size, how it was built - the physical theatre. Also, the actors of Shakespeare's theatre and the audiences for whom they performed will be discussed.

The Civic Theatre is very proud to have for its guest speaker a prestigious and dynamic personality, Dr. William B. Martin of Tarleton State University. He is a native born Texas (Waxahachie). He has a B.A. degree from Southern Methodist University, a P.H.D. from the University of Edinburgh, with additional studies at the University of London, the University of Texas and the University of Virginia. He has taught at several colleges including Texas A&M and Northeast Missouri State College. Dr. Martin is currently head of the department of English and Languages at Tarleton State University. He assisted one summer with the Shakespeare Seminar held in conjunction with the Stratford Shakespeare Festival in Stratford, Ontario.

All members and friends of the theatre are cordially invited to attend. The Civic Theatre appreciates everyone's support in this effort by the theatre for a successful program. Dr. Martin has informed us that there will be an informal question and answer period following his presentation. So, come one, come all. This program is, of course, free of charge.

County Art Group Elects Officers

The Eastland County Art Association held its first meeting Feb. 7, 1974. Officers elected at the meeting were Jeannie Livingston, president; Mrs. Laura Blizzard, vice president; and Janice Stroud, Secretary - treasurer.

The members discussed the different programs to be used during the year. The club will feature an "Artist of the Month."

Members of the recently organized club are Mr. and Mrs. Gene Falk, Mr. and Mrs. J.T. Robertson, Mrs. Dianne Hivh, Mrs. Jan Richards, Mrs. Ruth Thomas, Nell Smith, Mrs. Laura Blizzard, Janice Stroud, Opal Rankin, Joe Flenn McCullough, Emma Lou Benton, Merle Poe, Nita Parsons, Lillie Harris, Mrs. Glenn Liles, Mrs. Dale (Sue) Bakker, Jeannie Underhill and Fran Staggs.

The next scheduled meeting is set for 7:00 p.m. March 7 in the Community Room of the bank. An Abilene artist will be guest speaker at the meeting.

The first meeting adjourned to Jody's Pizza where pizza and coffee was enjoyed by all.

Successful program. Dr. Martin has informed us that there will be an informal question and answer period following his presentation. So, come one, come all. This program is, of course, free of charge.

Start your own Long Distance savings plan.

Say you phone Los Angeles and talk three minutes:

	Station-to-Station One-Plus Dialing	Operator Assisted*	Person-to-Person	
			65¢	\$2.65
Nights	11 p.m. to 8 a.m. daily			
Weekends	8 a.m. to 11 p.m. Saturday and 8 a.m. to 5 p.m. Sunday	70¢	\$1.20	\$2.65
Evenings	5 p.m. to 11 p.m. Sunday through Friday			
Weekdays	8 a.m. to 5 p.m. Monday through Friday	\$1.25	\$1.55	

Being choosy can result in real economy, so take your pick. Then travel by Long Distance... and stay awhile.

Like to have more information about Long Distance rates? Fill out and mail the coupon. We'll send you a free guide that shows you the best times to call and gives examples of rates to major cities.



Southwestern Bell
P. O. Box 787
St. Louis, Missouri 63188

Name _____
Address _____
City _____ State _____ Zip _____

*Credit card, third number, hotel-guest and collect calls, plus calls made from pay telephones. Rates above do not include tax.

YOUR SIX ACRES

You have six acres of farm and pasture land to sustain you! That's the average number of acres for each person in the United States. From this six acres comes most of the food you eat and many of the clothes you wear.

The farmer/rancher who tends that plot spends 31 hours per year working it. He has an investment of more than \$1,700 in that six acres. Normally, he can expect about a five percent return on his investment—not counting his labor. Some years he makes more... some years less.

His profits are determined by a lot of things. Weather, management, production costs, prices. If the profit picture is good, he can afford to buy more efficient machinery, more fertilizer. He can produce more. The consumer is the ultimate beneficiary.

As the operator of that six-acre plot, the farmer/rancher is out there trying to produce all the food and fiber he can. If the weather is favorable, if government regulations on environment, etc., aren't too harsh, if prices are reasonable, he will see to it that you, as a consumer, will be well-fed and well-clothed from that six acres.

Your Local Home-town Newspaper is proud to work with Farmers & Ranchers in this area.

Dead Animals Removed

Free

Call Collect Promptly 817-762-3212

Regular Established Route In Your Area

Tri-State Industries, Inc.

Albany Division

P.O. Box 816 Albany, Texas

It takes more than optimism!



The farmer/rancher is an eternal optimist. He must be— to contend with such imponderables as weather, prices and costs.

Yet, it takes more than optimism in today's high cost agriculture. It takes an organization the farmer/rancher knows he can count on. Farm Bureau is such an organization. That's why four out of five farmers in the nation are members of Farm Bureau.

Farm Bureau works for agriculture on three broad fronts—

1. TO INCREASE ECONOMIC OPPORTUNITY—Through effectiveness in Public Affairs (policy development & legislative activities)
2. TO STRENGTHEN FARMERS' COMPETITIVE POSITION IN MARKETPLACE—Through marketing programs, commodity activities, market expansion
3. TO CONTROL PRODUCTION COSTS—Through group purchasing (tires & batteries), insurance protection (fire, life & casualty), group insurance (medical care)

JOIN THE FARM BUREAU TODAY!

Eastland County Farm Bureau
Box 470 Eastland Texas 76448 Ph. 629-1704

Southern Television Systems Inc.
CHURCH SERVICES
 CALVARY TEMPLE ASSEMBLY OF GOD
 1608 W. Commerce
 Sunday morning worship 10:00 a.m.
 Sunday night service 7:00 p.m.; Tuesday night midweek service 7:00 p.m. John Pratt, pas.or. 629-1622.

EASTLAND CHRISTIAN SCIENCE SOCIETY
 Cedar St.
 Plummer and Lamar
 Sunday morning services 11:00. Services on first Wednesday of month 7:30 p.m. All are welcome.

FIRST UNITED METHODIST CHURCH
 Rev. Ben Marney
 Sunday School 9:45 a.m.; Morning Worship 11:00 a.m.; E Young People's Meet 6:00 p.m. Sunday. Evening Worship 7:00 p.m.; Ladies Prayer Group 9:30 a.m. Wednesday; Choir Practice Wednesday 7:30 p.m.

UNITED PENTECOSTAL CHURCH
 Rev. E.D. Norman
 Sunday School 9:45 a.m.; Morning Worship 11:00 a.m.; 5 Evening Worship 7:30 p.m.

NORTH OSTRUM ST. CHURCH OF CHRIST
 H.S. Lewis
 Worship 10:30 a.m.; Evening Worship 5:00 p.m.; Wednesday Evening Service 7:00 p.m.

FIRST BAPTIST
 Rev. Haxton Brewer
 Sunday School 9:45 a.m.; Morning Worship 11:00 a.m.; Evening Worship 7:30 p.m.

BETHEL BAPTIST
 Rev. Bill Belts
 Sunday School 9:45 a.m.; C Morning Worship 11:00 a.m.; Ev Training Union 6:00 p.m.; Evening Worship 7:00 p.m.

CALVARY BAPTIST
 Rev. L.C. Williams
 Sunday School 10:00 a.m.; Morning Worship 10:45 a.m.; Training Union 6:00 p.m.; Evening Worship 6:30 p.m.; Wednesday Night Service 7:00 p.m.

FIRST BAPTIST CHURCH
 NO. SEAMAN ST.
 Rev. G.L. Norris
 Sunday School 9:30 a.m.; Morning Worship 11:00 a.m.; Baptist Training Union 6:00 p.m.; Evening Worship 7:00 p.m.; Wednesday Night Service 7:00 p.m.

HARMONY BAPTIST CHURCH
 RUDY FAMBROUGH, Minister
 Sunday School 9:45 a.m.; Morning Worship 11:00 a.m.; Evening Worship 7:30 p.m.; Wednesday Night Service 7:30 p.m.

MANGUM BAPTIST CHURCH
 Rev. A.J. Thomas
 Sunday School 10:00 a.m.; Morning Worship 11:00 a.m.; Training Union 6:00 p.m.; Evening Worship 7:00 p.m.

ST. FRANCES CATHOLIC
 Priest John Mitchell
 Mass Saturdays at 6:30 p.m.

FIRST PRESBYTERIAN CHURCH
 Rev. Robert W. Marsh
 Sunday School 10:00 a.m.; Morning Worship 11:00 a.m.

FIRST CHRISTIAN DISCIPLES OF CHRIST
 Steven Church
 No Sunday School 9:30 a.m.; Morning Worship 10:55 a.m.; Evening Worship 6:00 p.m.

CHURCH OF GOD
 Main & Connelley
 Rev. Ronald Bear
 Sunday School 10:00 a.m.; Morning Worship 11:00 a.m.; Family Training 6:00 p.m.; Evening Worship 7:00 p.m.; Wednesday Night Service 7:30 p.m.

CHURCH OF CHRIST
 Daugherty St.
 Jim Pennington
 Sunday School 9:30 a.m.; Morning Worship 10:20 a.m.; Evening Worship 6:00 p.m.

HOLY TRINITY EPISCOPAL CHURCH
 Priest Raleigh Denison
 Sunday School 11 a.m.; Holy Communion 11 a.m.

CARBON FIRST BAPTIST
 Rev. Delbert Smith
 Sunday School 10:00; Morning Worship 11:00 a.m.; Ev Training Union 5:30 p.m.; Evening Worship 6:30 p.m.; Wednesday Night Service 8:00 p.m.

CHURCH OF CHRIST
 Jack Landrum
 Sunday School 10:00 a.m.; Morning Worship 10:50 a.m.; Evening Worship 6:00 p.m.; Wednesday Night Worship 7:30 p.m.

FIRST UNITED METHODIST
 Rev. C.C. Shultz
 Sunday School 10:30 a.m.; Morning Worship 9:30 a.m.

OLDEN BAPTIST CHURCH
 Rev. Howard Meeker
 Sunday School 10:00 a.m.; Morning Worship 11:00 a.m.; Evening Prayer Service 7:00 p.m.; Evening Worship 7:30 p.m.; Wednesday Night Service 7:00 p.m.

CHURCH OF CHRIST
 Frank Kilbourne
 Bible Class 10:00 a.m.; Morning Worship 11:00 a.m.; Evening Worship 7:00 p.m.

FLATWOOD CHURCH OF CHRIST
 Willie E. Moore
 Sunday School 9:45 a.m.; Morning Worship 11:00 a.m.; Evening Worship 6:00 p.m.; Wednesday evening 8:00 p.m.

SOUTHSIDE PENTECOSTAL CHURCH
 Rev. A.J. Woodard
 107 New St.
 Morning Worship 11:00 a.m.; Evening Worship 7:15 p.m.

February 10, 1974
Elementary EXTRA
 Vance O'Brien

MISS YOUNG KINDERGARTEN
 This week in school we continued to learn to write our numbers through four. We have been practicing our numbers and names. We received our Weekly Reader Newspaper this week and have made two new friends, Zip and Nip. Zip is a dog and Nip is a cat. Most of us have brought out boxes to decorate for Valentines - but those who have not don't forget, Monday is the day! Many of our friends have been sick this week and we would like to tell them we miss them and hope they are back in school Monday.

Miss Young

MRS. COOPER FIRST GRADE
 This week we have been fortunate not to have many absent. We have been talking about weather in Science and have done some experiments in class.

Melony Starr came back this week after being out with the chicken pox.

Everyone is looking forward to next week and Valentines Day.

MRS. DALLAS SECOND GRADE
 We are learning about nouns and verbs and Terri, Debby and Carloy and Deborah were absent Monday and Tuesday. Corlon and Debboh were sick with the flu and we are studying about pollution and what it does. And we are having a program and it's called the second grade hee haw.

Lezlie High

MRS. YOUNG THIRD GRADE
 We had a geography test this week. We've almost finished our reading work. We have fun working on our multiplication tables in math. Keller Neville fell out of a tree and broke his arm and everybody signed his cast. I wish the ground hog hadn't seen his shadow so summer would get here.

Your friend Bobby Simmons

MRS. TURNER THIRD GRADE
 We still have people sick but we hope they are back soon. Ronda, Kelly, Christina, Jackie, David and Casey are absent today. But we hope they are back soon. We are supposed to know through the nines. We finished our Science Friday and we are studying geography.

Reporter James Morton

MRS. WELCH SIXTH GRADE
 This has been another busy week for the sixth grade. Tuesday our band was on the radio. Wednesday we started making some valentine zoo. We have also had a Science test, a math test, and a Social Studies test this week. That's about all so far.

Your friend Scotty Frost

MRS. COATS SECOND GRADE
 This week we have been very busy trying to learn our PTO program. It will be funny. We are writing words in cursive too. Today we decorated our valentine sacks. We had 4 absent this week.

MRS. LITTLE SIXTH GRADE
 Mrs. Little's sixth grade have had a very busy week. We have had a lot of tests. Some results were good and others were bad. We are almost finished with our reading book. It will be a relief to get at least one book finished. The girls are learning to play soccer well. The boys play great football. We've had to play in the strong wind this week. When you hit the soccer ball it never goes where you want it to because the wind blows it, and the same thing happens with a football. It is all very confusing. That's about all the news from 6B this week.

Your friend Dawn Underhill

MRS. ADAIR FOURTH GRADE
 We are making shoebox scenes for our library book. We have read our book and now are writing a report about it.

In Social Studies we are studying the Rocky Mountains. We are bringing pictures of mountains to put on our display in our room.

We have put up our display in the hall. We got a large Valentine and a scene of Abe Lincoln.

We are picking out a wild animal and are writing about it after having read a story about bears.

by Kathy Maynard

POLLUTION Solution?
 Mr. O'Brien, We have been studying the causes of pollution and what can be done about it in our class for the last week. To sum up what we had learned we wrote stories about pollution. I chose a few that I thought you might be interested in.

Christy Dallas

POLLUTION
 Our pollution is so ugly. The rivers and lakes are filled with trash and oil and also junk. The air is filled with smoke and steam dirt and trash and litter and there is land pollution to. there is trash and wrecked cars and the trees have trash in

them. Please lets not destroy the world. It takes a millions of dollars to clean it up again and again and again. Let's start today and begin to pick the junk trash up. The water shoob be clean I know we can do it with out money to. So keep America beautiful.

Stephanie Underwood

Pollution is the ugliest stuff I've ever seen. People start pollution people can stop it. Pollution is in the water, it's on the land and it's in the air. People pollute. And America can pick it up. And boy scouts and cub scouts help clean up America. But what if people polluted America wood be a mess. We couldnt go swimming all the fish will dy. And we can't breathe air because the air is polluted. The farmer can't grow food because the land is polluted. The three xecnd grades at play period can clean up around the school. T That's how children can clean up America. Cars pollute and factories pollute too. I think if any body sees trash to pick it up. America is dirty because people are polluting.

Derrick Fox

I want People to o not Pollute. Will you not put junk on the road and keep your garbage in the trash can. Please Mrs. Dallas second grade is trying to help.

It sure cost a lot of money to clean the Pollution. Please do not smoke.

Amy O'Brien

Pollution is in the air. Pollution is in the water. Pollution is on the land. Pollution is a noisy thing. Keep America beautiful. The world is destroyed with junk and litter and trash. Please keep america beautiful.

Don't destroy it with garbage.

Lezlie High

Pollution: The Ugly Resells Get rid of junk cars! But not in a lake.

Do not smoke, it can give you cancer and make pollution. Things like this can be stopped.

Smoke destroys the air, stop the smoke. Clean up America, and stop mercury poisoning of our fish.

Brad Hobbs

People pollute by throwing trash be side the road. And some people pollute by smoking. Some farmers pollute the soil with chemicals. Please do not do this. Please make America beautiful. Please do not pollute the air. Drawing pictures is fun

Annette Johnson

Some of the bits of pollution that get into the air during burning are called Fly Ash. Please remember don't throw trash on water are land. You! can help by picking up America.

To much weed poisoning can cause water poisoning. People start pollution. People can stop it.

Sheila Reed

Do not pollute. Pollute is not nice. We mush help stop pollution. Do not throw trash down. We must not litter. We must keep America clean. We must not destroy America. Some people throw trash down and make America ugly. So please try to keep America beautiful. And don't pollute. Some people start to litter so if you do it pleas stop. Pollution has to stop. So if you do it don't ever do it again. And don't make America look ugly. And throw the garbage in the garbage cans and don't ever make america look ugly or bad. And make it look clean and beautiful. And make earth look beautiful and good.

Kim Truran

Mr. and Mrs. G.D. Stephenson of Farmers Valley visited in the home of Mr. and Mrs. Michael England and children over the weekend.

Mr. and Mrs. Charles Edwards and daughter of Graham visited in the home of Mr. and Mrs. L.G. Purdom of Carbon over the weekend.

Mr. and Mrs. Jimmy Horn, Paul and Valeria, of Wichita Falls, visited in the home of her parents Mr. and Mrs. Roy Justice of Eastland over the weekend.

Mr. and Mrs. Donald Brooks and children of Dallas visited in the home of Mr. and Mrs. Don Simmons over the weekend.



Clinton Hill (Monsieur Henri), a French Designer, announces three lovely ladies, Tana Weems, Denise May and Jill Wright to Becky Miller as Ralph Underwood looks on in this action - packed scene from "Don't Take My Penny" to be seen Friday night at the EHS auditorium.

J.R.B. Family Center
 These Prices Good Eastland Store Only

CERAL BOWLS & COFFEE MUGS Reg. 35¢ **4/31**

BOXED VALENTINES Ideal For Kids **49¢ & 98¢**

Valentine NAPKIN PLATES & CUPS Reg. 49¢ **NOW 44¢**

Heart Shaped PANS By Ekology Reg. 89¢ **NOW 77¢**

CANDY SWEETHEARTS Reg. 5¢ **2/8¢**

ASK About Our **FREE 8 x 10 OFFER** Extra charge for GROUPS

Green Stamps

SHUGART COUPON
 Friday-February 15
Triple D Discount
 108 West Commerce South Side Of Commerce

9 WALLET SIZE COLOR PORTRAITS 99¢

ASK About Our **FREE 8 x 10 OFFER** Extra charge for GROUPS

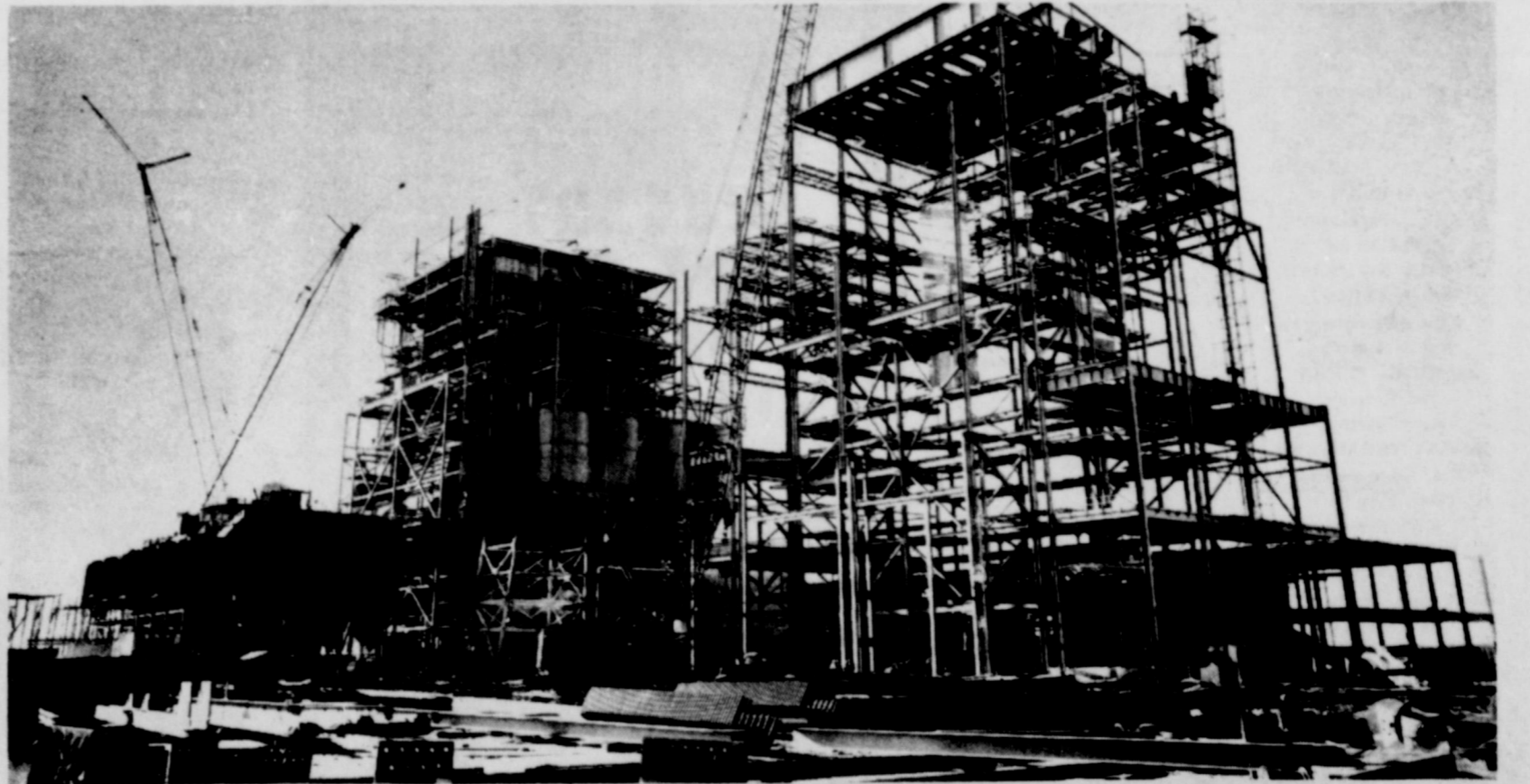

What TESCO is doing to provide the electricity you'll need.

We're spending \$700 million on new construction during the next five years.

We must have new plants that will permit us to diversify the types of fuel we use to generate electricity. Natural gas is our major fuel at Texas Electric now, with oil used on a standby basis. But both these fuels are in increasingly short supply. So Texas Electric, along with two other electric utilities, is building plants in East Texas that use lignite coal, a fuel that is not being used extensively for any purpose other than the generation of electricity. One lignite plant already is in operation, and two others are being built. But it costs about twice as much to build a lignite plant as one that uses natural gas. A nuclear-fueled plant is scheduled to be operational near Glen Rose by 1980, and this one will cost more than three times as much as a gas-fueled plant. Financing the essential expenditure of more than \$700 million in just the next five years is what makes an increase in electric service rates necessary. We're working to supply the electricity you'll need, but it will have to cost more in the future.

TEXAS ELECTRIC SERVICE COMPANY
 F. N. SAYRE, Manager, Phone 629-2651

Dignity . . . Consolation . . . Concern

Trust Our Experience
 Our reputation is based on competence and caring. Every detail is taken care of.

Arrington Funeral Home
 Ph. 629-2611 - Eastland
Friendly Personalized Service



A Special, Two Star Award of Merit for its participation in the 1973 Parade of American Music was presented to the Eastland radio station, KERC. Presenting the award on behalf of the Eastland Music Study Club and the National Federation of Music Clubs was Ms. Mary Bingham, Chairwoman of the Eastland Parade of American Music. Mrs. Jay Staggs accepted the award for the radio station.

KERC yearly donates air time for the performance of American Music by local talent during the month of February. NFMC traditionally designates February as Parade of American Music Month, so that special emphasis may be placed on the performance of American Music by Americans.

"The participation of the radio station in this effort to give junior students a sounding board for their performances is greatly appreciated by the Eastland Music Study Club," said Ms. Bingham, in presenting the award.

**Sunday,
February 10, 1974**

**Political
Announcements**

The following persons have authorized this newspaper to announce their candidacy for political offices:

- STATE REPRESENTATIVE**
Joe Hanna
(Re - Election)
- CONGRESSMAN**
Omar Burlison
(Re - Election)
- COUNTY SCHOOL SUPERINTENDENT**
Jimmy Hughes
Alton Roan
Carlos Turner
- O.C. (Stubby) Warden**
COMMISSIONER
PRECINCT 2
Pat Moseley
- COUNTY JUDGE**
Scott Bailey
(Re - Election)
- JUSTICE OF PEACE**
Wells Dalton
(Re - Election)
- DISTRICT CLERK**
Buddy Rowch
- COUNTY TREASURER**
Mrs. Ellen Justice
(Re - Election)
- CRIMINAL DISTRICT ATTORNEY**
Emory Walton
(Re - Election)
- COUNTY CLERK**
Carol Senkel
Johnson Smith
(Re - Election)

**SCHOOL
Lunch Menu**

- MONDAY, FEBRUARY 11**
Chicken & noodles
Baby Lima beans
Buttered carrots
Stuffed celery
Hot rolls
Chocolate oatmeal cookies
- TUESDAY, FEBRUARY 12**
Roast beef & gravy
Whipped potatoes
Green beans
Lettuce & tomato salad
Hot rolls
Fruit cobbler
- WEDNESDAY, FEBRUARY 13**
Corn dogs
Blackeye peas
Whole new potatoes
Tossed salad
Hot rolls
Peanut butter pie

Little people talk about people.
Average people talk about things.
Big people talk about ideas.
Tres Amarillos
4 - 20

PUBLIC NOTICE
Notice is hereby given that the Eastland County Commissioners' Court will hold a public hearing at its next regular meeting February 11, 1974, at 10 a.m. in the Eastland County Commissioners' Courtroom for the purpose of considering a general wage and salary increase in the amount of 7 percent for all elected officials and full time county employees.

Published by order of the Eastland County Commissioners' Court.
(2 - 3, 2 - 6, 2 - 10)

TELEGRAM
H.V. O'BRIEN
Publisher and Editor
Second Class Postage paid at Eastland Texas under Act of Congress on March 1870.
Published semi-weekly Thursdays and Sundays by Eastland County Newspapers, Inc.
SUBSCRIPTION RATES:
By carrier in city, 15 cents a week or 65 cents a month; one year by mail in county, \$5; city P.O. Boxes, \$6; one year elsewhere in state, \$7; out of state, \$8.
NOTICE: Any erroneous reflection upon the character, standing or reputation of any person, firm or corporation which may appear in the columns of this newspaper will be gladly corrected upon being brought to the attention of the editor.

China Is Topic For Methodist Women Meet

The United Methodist Women met Tuesday morning in the home of Mrs. Joseph M. Perkins with twenty-one members and four visitors present. Honorees guests included Mmes. Marene Johnson, Bob Perkins, Harold Durham and Rev. Ben Marney. Mrs. Johnson was escorted by

Rev. Marney to the serving table as the group burst forth with "Happy Birthday" to her. She then served the birthday cake that also carried out the Chinese theme. Mrs. H.R. Wyatt, co-hostess, poured the coffee. "The Beautiful City" by Ira Wilson, was played with Mrs.

Durham at the organ and Mrs. Perkins at the piano. Articles from China which had been collected by Mrs. Perkins were on display. Mrs. Herman Hassell led the devotion.

Mrs. Perkins who is in charge of the study "China Profile" traced the history of the nation from the days of feudalism to the present time. Ancient China practiced the feudal system. The lords were cruel masters who exacted more bounty than the vassals could produce on the lands; thus forcing the workers to become deeper in debt to the lords. There were many uprisings as the working class revolted against their lords. After several centuries China emerged as the People's Republic of China.

The next meeting of the UMW will be at the First United Methodist Church. Mrs. Perkins will continue the study on China assisted by Mrs. A.E. Cushman. Mrs. J.F. Francis will give the devotion.

Cage Season Nears End

Eastland came out stalling, but Ronnie Powelson scored nine points in the second quarter as Cisco pulled out a 52-41 win, giving the Lobos their first winning season (12-9) in several years.
EASTLAND ... 5 8 10 18
CISCO ... 7 14 16 15
EASTLAND - Robertson, 10; Marshall, 8, Staggs, 11, Daniel, 8, Lewis, 5. TOTALS 18 5 41
CISCO - Schultz, 11, Powelson, 16, Kent, 10, Broyles, 4, Puryear, 1, Moore, 6, Prescott, 4. TOTAL 21 10 52
CLYDE - Rene Payne and Mark Welch scored 17 points

apiece as the Coleman Bluecats slipped past Clyde 57-39 here Friday night.
Coleman winners in District 9-AA, will now meet Bowie, winners of D District 10-AA, in bi-district action.
Lonnie Warrick also finished in double figures for the Bluecats with 11 points.
Clyde girls' took their game against Coleman 41-36. Karen Long paced the winners with 21 points.
COMANCHE - John Waggoner closed out his junior season by scoring 34 points in Comanche's 61-51 win

Eastland Co. T.V.

TURN ON'S

YOU GOT CAUGHT IN AN ENERGY CRUNCH?
YEAH, I WALKED INTO A MOVING TRUCK!

605 W. Sadosa
Ph. 629-2287

Where Your Health Always Comes First

Rely on us to care for your family health needs... fill prescriptions with care and courtesy... swiftly and professionally. Open daily. Delivery around the clock.

Central Drug
North Side Of Square

Friday-February 15

9 99¢

KING SIZE WALLET CREATIVE COLOR PORTRAITS FOR ONLY

Extra Charge for GROUPS

NO LIMIT

GET PICTURES MADE OF GRANDPA, GRANDMA, DAD, MOM AND ALL THE LITTLE ONES AT THESE SAME LOW PRICES!

SHUGART COLOR PHOTOS

Triple Discount

108 West Commerce
South Side Of Square

ASK About Our FREE 8 x 10 OFFER

BUILD

a future for him.

See us about Life Insurance.

For Information Call
Richard Rossander
Agent
Ph. 629-2563
Eastland, Texas

M-F-A INSURANCE
The Shield of Shelter

I REMEMBER
By Dick O'Brien

I remember the first wedding I ever performed. I refused to marry the first couple that asked me, but rather not give my reasons. I recall that I had been preaching several weeks before it dawned on me that I was qualified to perform weddings. I was hoeing for a neighbor and slipped a wedding ceremony into my over pocket, and would read a sentence, then hoe away and repeat it until I had the whole memorized. That night we drove over into another community to attend a revival service. Incidentally, Brother B.G. Richburg, was preaching in the meeting. I even remember he preached from Colossians, chapter three. After the service a timid friend of mine slipped up to my side and whispered a question: "can you marry people?" he asked. "Sure", I answered. He called his girl aside and told her. We left the departing congregation, and I married them out under a tree. I was so glad I memorized that ceremony, and have used it more than a thousand times...Incidentally two years ago I had a letter from that couple and they have had a wonderful life - fifty years of it - together.

**Sew-Up
A Fashion Storm**
With
McCall's STEP-BY-STEP Patterns
now at
Rita's Fashion Fabrics
I-20 East Of Eastland

There's a whole new world of fashion awaiting you with McCall's patterns. They're fresh. They're exciting. They're in our store, now.

See the newest, most up-to-the-minute designs in the big, colorful McCall's catalog. Featuring time-saving "Quickies," "Beginner Quickies" and "Adjust-For-You" patterns.

Styles for you, for him, for the entire family in easy-to-follow, step-by-step patterns with exclusive Easy-Rule alteration guides.

McCall's patterns for easier, more perfect sewing.

FREE!

A PROFESSIONAL BEAUTIFUL 11 x 14 Best LIVING COLOR PORTRAIT

One Offer Per Family

- One complimentary color portrait as a gift to each family.
- Your child or group will be photographed by a professional.
- Group pictures will be taken, but will not constitute as your free picture.
- You may buy additional portraits at our reasonable prices. **99¢ Per Subject**
- Check location and dates below.

IT'S NOT A PORTRAIT UNLESS IT'S LIVING COLOR

Cindy Mae Studio's At Village Hotel
Eastland, Texas
Tuesday, February 12th
11 A.M. To 7 P.M.

BAKKER Funeral Home

Dear friends,

We wish to remind you that when the need occurs, our ambulance service is available day and night. We offer our community a modern ambulance, fully equipped with oxygen and air-conditioning, and an especially trained staff, for your ultimate comfort and safety.

Sincerely,
Dale C. Bakker

WE'RE QUICK

with Auto Loans

FOR THE CAR OF YOUR CHOICE

We don't fool around. We'll check it out in two hours... call you with our answer. And we'll lend you exactly what you need for the car you want. You choose. We'll finance it. It's that simple.

"UNSURPASSED SERVICE ON A CONFIDENTIAL BASIS"

EASTLAND NATIONAL BANK
EASTLAND, TEXAS
Member FDIC