

4 File For School Board

As the Wednesday deadline approaches for filing for the Eastland Independent School Board, four have filed as candidates.

Filing Friday for Place 2 was Richard Rossander, 31, Eastland insurance executive. He filed for the place now held by board president Bob Perkins. Rossander is married to the former Carol Sue Joplin of Roby. The couple has two children.

Attorney Bill B. Hart also filed for Place 2.

Also filing Friday was Eastland attorney Jim Wright, 28, who filed for Place 3, the position now held by attorney Virgil Seaberry Jr.

Filing Thursday was Mrs. James M. Smith, 45, who filed for Place 1, the position now held by the incumbent Mrs. Jack Germany. Mrs. Germany has been filling the unexpired term of Don Barron who resigned in 1973.

Mrs. Smith is a native of DeLeon.

Other board members are Eugene Frost, Place 7; Police Chief Johnnie Morren, Place 4; Donald Kinnaird, Jr., Place 5 and James Reid, Place 6.

Mr. and Mrs. Smith came to Eastland in 1953 when Mr. Smith joined Texas Electric Service Co. at the Leon Power Plant. They moved into Eastland in 1966.

Mrs. Smith taught school in Cisco for two years and at Desdemona for one semester. She is a graduate of Texas Women University with a

Iona Day Sikes in honor of the 50th Wedding Anniversaries of Mr. and Mrs. Pat Crawford and Mr. and Mrs. Ben Hamner - 10.00

Mr. and Mrs. Dan L. Childress in honor of the 50th Wedding Anniversaries of Mr. and Mrs. Pat Crawford and Mr. and Mrs. Ben Hamner - 5.00

Mr. and Mrs. Harold Durham in honor of the Golden Wedding Anniversary of Mr. and Mrs. Pat Crawford - 5.00

George Ford and children in memory of John Reid - 10.00

Mrs. I.C. Heck in honor of the Golden Wedding Anniversary of Mr. and Mrs. Pat Crawford - 3.00

Juanita Massengale and Neta Fay Parsons in honor of the Golden Wedding Anniversary of Mr. and Mrs. Pat Crawford - 10.00

Mr. and Mrs. Nolan L. DeFord, Fred and Nannette Keith in memory of Mrs. James C. Whittington - 20.00

Victor and Inez Cornelius in honor of the Golden Wedding Anniversary of Mr. and Mrs. Pat Crawford - 10.00

Victor and Inez Cornelius in honor of the Golden Wedding Anniversary of Mr. and Mrs. Ben Hamner - 10.00

Anonymous in memory of Sara Crockett Whittington - 25.00

Pageant Rehearsals Are Underway

The Life of Christ will be presented April 14, at 3:30 a.m. in the Kendrick Amphitheater between Eastland and Cisco on U.S. Hwy. 80.

Members of the cast are progressing nicely in rehearsal for the 10th annual production which is expected to be the largest and best ever presented.

The 1973 production brought the second largest attendance in the history of the pageant with 26 different states represented.

Mail is being received daily from various points over the nation inquiring about the 1974 production. Churches of all denominations as well as Travel Bureau agencies are making reservations to bring groups by car and bus to the performance.

Each year many ask how they could become a member of the cast. If anyone would like to join the cast of near 100 members, contact any member of the Kendrick family. Church denominations do not matter, as anyone wishing to participate in the work of the Lord is welcomed in the cast because the pageant is non-denominational.

EASTLAND TELEGRAM

EASTLAND, TEXAS 76448: Today's CENTER for tomorrow's FUTURE!

Volume No. 105

Sunday, March 3, 1974

Number 18

bachelor's degree in Home Economics.

See Page 11 Please



Mrs. James Smith



Richard Rossander



Jim Wright



Bill B. Hart

5 Seek 2 City Posts

Filings came fast and furious on the last two days before the deadline for the April 2 city election.

Two women and three men are candidates for two seats.

First to file Thursday was Mrs. James (Myrna) Dabney and Jim Pelham. Signing up Friday were Mrs. Dan (Nancy) Childress, W.H. (Bill) Hoffmann, Charles Marshall and

Public Invited School Week

Public School Week in Texas is March 4th through 8th.

If parents plan to eat with their children, it is necessary that they send their money with their child so that their names can be added to the lunchroom count for that day.

No meal reservations will be accepted after 9 a.m.

If too many parents show up without having put their name on the lunch list, then the last pupils to eat may not have anything to eat.

Please cooperate with us in this matter.

Adult lunches are \$1.00. Pre-school lunches are 50c.

There will be an open house at Eastland Elementary School on Thursday night from 7 til 8:30 p.m.

All parents and other interested people are invited to attend.

A special invitation is extended to the public to visit Eastland High School during the week of March 4-8 in recognition of National Public School Week. You are extended a welcome to be served a noon lunch in the cafeteria. The price for a visiting adult is \$1.00 and should you plan to eat in the school cafeteria, please call the principal so you may be included in the number to prepare for.

No special activity is planned for the week. The FFA members will be planning and preparing for the Local Chapter Livestock Show to be held at the Eastland FFA Chapter Project Barn Saturday, March 9. Both boys and girls track teams will be entering track meets. The boys at Ranger Jr. College on Friday, March 8, and the girls entering at the Hamilton Track Meet on Saturday, March 9th. The Maverick Band will have concluded a trip to the Sweetwater Festival on Saturday, March 2.

The week of March 11, will involve the students in the nine weeks exams with Friday, March 15 being a holiday for the student and a work day for the faculty. Eastland County Livestock Show is to be held on Friday and Saturday

Ray Pryor. Pelham withdrew Friday afternoon.

Positions to become vacant See Pg. 11 Please



Mrs. James Dabney

Portrait Open March 14

ECT production of "Family Portrait" will open Thursday, March 14, at the ECT Theater.

The stage crew for this production is quite a talented group. Mrs. Jack Germany, Mrs. Don Pierson, and Mrs. Tom Wilson, as the costume committee, have the difficult task of creating costumes which are not Biblical, not symbolic, and not representative of the present or any specific period. During the past week they have looked through the costume trunks at the theater and have begun planning how to adapt available costumes as well as how new costumes can be made. Mrs. Pierson also plays Reba, sister-in-law of Jesus.

Mrs. Virgil T. Seaberry, Jr. is properties manager and is borrowing, buying and supervising the building of properties. ECT is fortunate to own a variety of properties, but each production requires the addition of more and different props to the collection.

Mrs. Ralph Stevens is the right arm of the director in her duties as stage manager. She is responsible for, among other things, sound effects, cues, a constant eye on the script, walking through parts, and notifying actors of rehearsals times.

Dan Childress and Bill Dreinhofer are stage carpenters. These gentlemen build the sets and properties and make adjustments and repairs when necessary.

Reservations will not be taken until Sunday, March 10 after 2 p.m. More details about reservations soon.



Mrs. Dan Childress



Bill Hoffmann



Ray Pryor

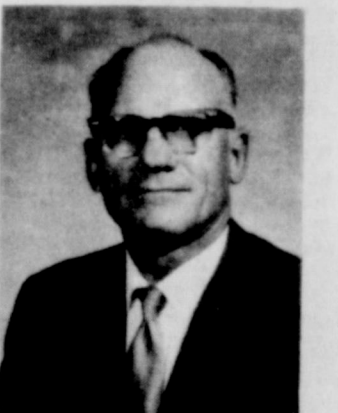

Charles Marshall



FAIR & MILD



OVER- THE- TOP AND OUT OF DEBT- - That's the status of Eastland Centennial Memorial Library as Thursday Afternoon Club President Mrs. Dan Childress, right, and Mrs. Inez Bourdeau, left, set the torch to the note, signifying the final payment of the club's \$30,000 indebtedness to give Eastland a modern library. When the debt got down to \$1800, the "180 club" was established in which it was hoped that 180 people would give \$10 or more to clear the debt. Sure enough, as always the people of Eastland came through. It's now a debt-free, tax free public library. (Staff photo by Steve Haines.)

Dear Citizens of Eastland:

With humble hearts the ladies of the Thursday Afternoon Club thank YOU for helping us provide a new library for you. February 26, 1974, was a joyful day for us. WE WERE DEBT FREE.

Eastland has shown again nothing is impossible when the need is proven.

The heart warming donations, small and large, from Eastland people and people interested in Eastland, has shown the desire for a beautiful and useful library, which a city many times our size would well be proud.

In November, 1972, with only courage and a lot of faith, we assumed a debt of \$30,000 for this project. With your help, this day, we are paid in full.

May the use of it bring each of you as much joy and pride as it has the Thursday Afternoon Club in giving to you a tax- free, debt- free library. Your continued generosity in the form of memorials will help our club keep it a first class Centennial Memorial Library.

May God bless each of you
Thursday Afternoon Club
Mrs. Dan Childress, President

Library Is Debt-Free

"180" CLUB

Mrs. Ed F. Willman - 1 share

Mr. and Mrs. Jack Muirhead - 1 share

H&R Hardware & Lumber Company, Mr. and Mrs. Buddy Rodgers - 1 share

H&R Hardware & Lumber Company, Mr. and Mrs. Bill Harrison - 1 share

Sallie Day Garrett - 1 share

Mr. and Mrs. H.T. Weaver in Memory of Mrs. A.F. Taylor for her years of loving service to her students - 1 share

Mr. and Mrs. Murray Kimney in honor of the Golden Wedding Anniversary of Mr. and Mrs. Pat Crawford - 1 share

Mrs. Roy Young in honor of the Golden Wedding Anniversary of Mr. and Mrs. Pat Crawford - 1 share

Mr. and Mrs. H.W. Sims in honor of Wendell Siebert - 1 share

William F. and Mary Davenport - 1 share

Judge and Mrs. Cecil Collings - 1 share

Don D. Parker - 1 share

Karen, Kay, and Kevin Plowman - 1 share

Leo and Modell Gann - 2 shares

Vance O'Brien - 1 share

Amy O'Brien - 1 share

Clinton Lovelace in memory of my father Charles B. (Tot) Lovelace - 1 share

Mr. and Mrs. Ben Hamner in honor of our Golden Wedding anniversary - 20 shares

Mrs. Earl Bender in memory of Zola Arnold - \$5.00

The Friendship Class of the First United Methodist Church in memory of William A. (bill) Leslie - 10.00

Anonymous - 100.00

Mr. and Mrs. T.M. Fullen in memory of Sara Crockett Whittington - 10.00

Frances Matthews in memory of Jim Isbell - 10.00

Judge and Mrs. Austin McCloud in memory of Sara Crockett Whittington - 10.00

Mr. and Mrs. Joseph M. Perkins in memory of John M. Mauser - 10.00

Mrs. Hazel B. Day in memory of Doctor T.E. Payne - 10.00

Mr. and Mrs. Charles E. Terrell in memory of Sara Crockett Whittington - 10.00

Mr. and Mrs. C.M. McCain in memory of Joe T. Bond - 5.00

Mr. and Mrs. Harold Durham in honor of Wendell T. Siebert - 10.00

Mr. and Mrs. Johnson N. Smith in honor of the Golden Wedding Anniversaries of Mr. and Mrs. Pat Crawford, Mr. and Mrs. Ben E. Hamner and Judge and Mrs. Clyde Grissom - 10.00

Mrs. James Horton in honor of the Golden Wedding Anniversaries of Judge and Mrs. Clyde Grissom, Mr. and Mrs. Ben E. Hamner and Mr. and Mrs. Pat Crawford - 10.00

Judge and Mrs. Austin McCloud in honor of Marene Johnson-Johnson's birthday - 10.00

Edith S. Townsend in honor of the Golden Wedding Anniversary of Mr. and Mrs. Pat Crawford - 5.00

Mr. and Mrs. M.H. Perry in memory of Kathryn Elizabeth Wittup - 10.00

TIDBITS

By HVO

PEOPLE CARE in Eastland! As evidenced by many things, not the least of which is the fact that good people offer their services when there are public offices to be filled. And that's good for a town. The pay is zero- minus, headaches are many, but it's jobs that have to be done. Rewards are great though in seeing our town continue to grow and remain a good place to live.

ONE OF everybody's favorite people, Mrs. Ima Ruth Taylor, certainly deserves our thanks. She's doing a wonderful job and we want her to know we appreciate her.

COUNT 'EM: 32 Eastland folks attended the Ranger Chamber of Commerce Banquet at Lone Cedar Thursday evening. That's good neighboring. They were Emory Walton, L.W. Dalton, Mr. and Mrs. H.T. Wilson, Mr. and Mrs. Johnson Smith, Mr. and Mrs. H.V. O'Brien, Mr. and Mrs. James Wright, Mr. and Mrs. Bruce Pipkin, Mr. and Mrs. E.A. Connel, Mr. and Mrs. Larry Kirk, Mr. and Mrs. Clint Bray, Judge and Mrs. Earl Conner Jr. Joy Whisenraft, Mr. and Mrs. W.L. Simmel, Mr. and Mrs. Walter Maynard, Mr. and Mrs. Richard Senkel, Mr. and Mrs. Carl Garrett, Mr. and Mrs. Jay Staggs.

From Kokomo were Mr. and Mrs. Oran Webb and from Carbon, Jimmy Hughes.

Volley Ball Tournament

EASTLAND MARCH 4-5

Peopel who are old, blind, or totally disabled and live on a fixed income each month may be eligible for more money through a program called Supplemental Security Income (SSI).

Project Supplemental Security Income- Alert is a nationwide effort to inform the elderly, blind, or disabled that they may be eligible for additional monthly income.

The Taylor County Chapter of Red Cross has been asked by the Governor's Council on Aging to lead this project and assist the District Social Security office by locating those needing supplementary help. We need the help of volunteers in each of our fifteen counties: Brown, Callahan, Coleman, Comanche, Eastland, Fisher, Jones, Haskell, Kent, Mills, Nolan, Shackelford, Stephens, Stonewall, and Taylor.

SSI assistance will be available to eligible persons who live alone and make less than \$160.00 a month; a couple making less than \$230.00 a month may be eligible.

"You are probably eligible if your income is less than this, and you own very little property or have few other resources", said Miss Olsen in giving further explanation.

Don't Miss \$1⁰⁰ DAY Monday & Tuesday

FULLEN MOTOR CO.

Laugh A Day

The only suitable gift for the man who has everything is your deepest sympathy.

The Kendrick Amphitheater

BETWEEN EASTLAND & CIBOLA TEXAS ON U.S. 80

ANNUAL KENDRICK EASTER PAGEANT

LIVE Easter Sunday 3:30 A.M.

LIFE OF CHRIST

BIRTH
PREACHING
CRUCIFIXION
RESURRECTION

Phone
629-1707
For Want Ads

FOR SALE

FOR SALE IN EASTLAND - Nice 3 bedroom, 1 bath, brick home. Fully carpeted and paneled. Central heating and air. Easy terms. Citizens Realty. 629-2404. t-tf

FOR SALE - If carpets look dull and dreary, remove spots as they appear with Blue Lustre. Rent electric shampooer \$1. Coats Furniture. 18

FOR SALE - Older model, Shult 8 x 48, furnished mobile home. Suitable for lake. One mile east of Okra. Call 643-6794. t-18

SALE OF ALL HOUSEHOLD FURNITURE: Family leaving town. 6 rooms of furniture. Buyer must take it all. Come by 205 N. Walnut morning only. Will accept offers for 10 days, then sell to highest one. May be seen from 10:00 a.m. to 1:00 p.m. any day. Gas range, refrigerator, G.E. Washer and dryer, plus all the rest. t-18

MISC. FOR SALE - From wall to wall, no soil at all, on carpets cleaned with Blue Lustre. Rent electric shampooer \$1. Perry Brothers. 18

FOR SALE - Good solid frame dwelling, garage, pecan trees, good location. Carl D. Gorr, Real Estate Brokerage. t-tf

FOR SALE: Dependable Argus C-3, 35mm camera in excellent condition. Ideal for family slides and photos. Complete with wide angle and telephoto lens. All in good protective leather cases. Total price \$75. See at the Eastland Telegram. t-tf

GRASS AND FIELD SEEDS - Klemgrass, Harding grass, KR Bluestem, sidebouts and many others. Hybrid Sudan, Hegari, Forages and many others. Write or call us collect today for prices. Miller Seed Company, Box 886, Hereford, Texas 79045, 806-364-5250. (2-21, 2-28, 3-7)

FOR SALE - Jerry C. Carter home, 412 Foch St., Eastland. \$20,500. Shown by appointment only. Call 629-1585 after 5 p.m. t-20

FOR SALE - 1971 Buick LaSalle. Good condition. Also 1957 Chevrolet and 1967 Pontiac Station Wagon. Call Truman Gregory, 639-2340 after 6:00 p.m. t-pttf

FOR SALE - Peanut, candy and gum vending business in Eastland. Assured income. Few hours weekly. Expansion aid. RESALE AGREEMENT. Total price \$1,238.00 cash. Write TEXAS KANDY COMPANY INC. 1327 Basse Rd. San Antonio, Texas, 78212, include your phone number. t-20

FOR SALE - A blue Custom 500, 1964 Ford for sale. Call 629-1350 or see at 611 W. Gilmer. T-20

FOR SALE: 4 room house, Corner lot. Completely furnished. Copertone appliances. Priced for quick sale. Shown by appointment only 416 E. Sadosa. C. Call 629-2241. t-22

TELEGRAM
classifieds

FOR SALE

SINGER SEWING MACHINE \$32.00. We also clean and adjust all makes and models. Call 629-2920, or 442-3283. t-23

FOR SALE - Johnson's Portable buildings 8 ft. x 12 ft. and up, 2 x 4 framing with floor. Free delivery. Phone 734-5377, Gorman, Texas, Hiway 6 West. t-tf

FOR SALE - 2 row 3 point cultivator, 2 row 3 point bedder, 2 row 3 point double mold board, saddles and pony. 629-1109. t-18

GI TRENCH JACKETS \$12.95 Rubber boots, rain suits, cold weather caps. CISCO ARMY SURPLUS 1201 Ave. D. 442-3620

FOR SALE - Firewood \$25 per cord. Call 647-1832. t-23

FOR SALE: A blue Custom 500, 1964 Ford for sale. Call 629-1350 or see at 611 W. Gilmer. t-20

FOR SALE - 1971, 12 x 50 mobile home. Never lived in. Total Electric Heat and Air. Stove and Refrigerator included. \$3,250. H&W Development Co. Call 629-1702. t-tf

FOR SALE - 1959 Half ton Chevrolet pickup. 6 cylinder standard with overdrive. Excellent mechanical condition. Also playground equipment. Maypole, Merry go-round, etc. 653-2204. t-24

FOR SALE - 1 Wright power saw in good condition for dry or green wood. \$60.00. Carl Timmons. Call 629-1157. t-19

FOR SALE - 9 acres Peanut Allotment, 640 pound yield at 15 cents per pound or lease at 2 cents per pound. C.F. Offield, Jr., 200 W. First, Breckenridge, Texas, 76024. Ph. 817-559-5277. t-28

Wanted

WANTED Licensed Vocational Nurse. Above Average Salary and Fringe Benefits. Excellent Working Conditions. Western Manor, Ranger, Texas, Tel. 647-3111.

WANTED Welders needed. Apply at Fambro Gate & Panel Co., 501 East 18th, Cisco

WANTED TO BUY: Farm Tractor with or without tools. Prefer "M" Farmall or something comparable. Johnny Watson, Box 218, Gorman, Texas, 76454. t-18

WANTED - Local family would like to rent or lease 3 bedroom house in country. Prefer Eastland area. Call after 3 p.m. 629-2097. t-tf

HELP WANTED: Welders wanted for construction work at Comyn, Texas. Call W.T. Shell at 817-893-2034 during the day or 817-734-2225 at night. t-tf

WANTED - Car pool to Tarleton. Leave Eastland 7:45 a.m. Tuesday and Thursday. Call Mrs. Green at 629-1986 for details. t-tf

WANTED - In person at J&H Ind., 300 Pine St. Ranger. t-tf

WANTED - Experienced or inexperienced cutter and helper for night shift. Apply at Boss Manufacturing, Cisco, Texas 442-1110.

WANTED - Would like to buy some unimproved land in South Eastland County. Send details to P.O. Box 543, Rising Star.

LVN NEEDED - Good pay with chance for advancement. Apply to Mrs. Lou Nix, Hickman Nursing Home, Eastland. t-tf

ROOFING Doyle Squires, Contr. Olden, Texas. 653-2212. Call after 6 p.m.

IN MEMORIAM

CARD OF THANKS May we express our appreciation to those who remembered us during the illness and death of our beloved father and husband, Floyd Wood.

Special thanks to Eastland Memorial H Hospital, Bakker Funeral Home, Dr. Treadwell, those who provided music, Rev. Delbert Smith and to those who sent food, flowers and cards. Special thanks to Mrs. Agnew. The Family of Floyd Wood

CARD OF THANKS Words can never express our sincere appreciation to all of you who were so kind to us during the recent illness and passing of our sweet husband and daddy.

Your expression of love through your visits, prayers, food, cards and beautiful flowers were such a comfort to us.

We especially would like to thank Dr. Treadwell, the staff at the Eastland Memorial Hospital, and the staff of Eastland Manor Nursing Home and Dale Bakker for the loving care they gave him. God bless each of you. The Family of Joe Bond

G & H ELECTRIC Residential-Commercial Industrial- Oil Field 629-1221 629-1559 Nite 629-2078 t 101

M. L. TERRELL REAL ESTATE
FARM BUREAU BLDG. - HIGHWAY 80 EAST
PHONE 629-1725 NIGHTS 629-2443

BUSINESS PROPERTY Station with other business combined with 1/2 Acre of land in Eastland with good location. Terms. Store Building with living quarters, Morton Valley.

HOUSES
2 Bedroom House with 3 lots, Good terms.
2 Bedroom House, good location, \$5,775.00
2 Bedroom House carpeted and paneled \$7,875.00
2 Small, 2 bedroom Houses, good investment property.
3 Bedroom House with some appliances, \$11,500.
3 Bedroom House with 2 lots, good location.
2 Bedroom House with Beauty shop equipment.
3 Bedroom 1 Bath and half. Buy equity take up loan.
3 Bedroom Home 2 bath, central air and heat. Nice sized lot, built ins. Close to schools.
3 Bedroom Home, 2 baths. Total Electric Home close to all schools. Built in oven range, dishwasher, disposal, central air and heat.

SMALL ACREAGE
2 Acres on I-20 with small house, city water, well
5 Acres and 3 bedroom home on pavement, some fruit trees and water well.
6 Acres and house. Some pecan trees.

FARMS AND RANCHES
60 Acres with house near Ranger.
80 Acres with 2 bedroom house and well.
80 Acres irrigated, 60 acres peanut allotment.
150 Acres access to city water, new fences, 130 acres of coastal.
160 Acres, 29 acres peanut allotment, house, city water and natural gas near Carbon.
224 Acres, 70 acres of coastal, other improved grasses, metal pens, good fences.
320 Acres near Carbon, 60 acres of coastal.
328 Acres near Eastland, 2 bedroom home, city water, mile of Leon River.
864 Acres near Cross Plains, Deer and turkey. Terms can be arranged.

Have other Tracts Large and Small
ROGER TERRELL
Home Phone 629-2896
M. L. TERRELL
Home Phone 629-2443
EASTLAND, TEXAS
REAL ESTATE

FOR RENT

FOR RENT - Close in. Old house. Needs cleaning up. \$30.00 per month. 602 S. Connelley. Look then call 817-261-0901 collect. Or write R. Smith, 2801 Olympia Drive, Arlington, Texas 76013. t-tf

FOR RENT - Furnished and unfurnished apartments. Close in. Bills paid. Call 629-8062. t-23

FOR RENT: Furnished, private 3 room cottages with carports. Daily, weekly, or monthly. Pleasant Place Motel west edge of Eastland. Call 629-8878. t-tf

FOR RENT: Furnished house, one bedroom adults only, no pets. Apply 612 W. Patterson, Phone 629-1361 or 629-1193.

FOR RENT: Furnished mobile homes and mobile home spaces 653-2220 tf.

FURNISHED OR UNFURNISHED APARTMENTS FOR RENT Royal Oaks Apartments 1304 Royal Lane, Cisco 442-3232 442-2708

3 bedroom, 2 bath, house for rent, 702 W. Patterson. Call 629-2388. t-20

FOR RENT: 2 bedroom house, unfurnished. As is, 807 S. Halbryan. Call Ben Hamner. t-tf

FOR RENT - Extra clean 2 bedroom house, hardwood floors, lots of closet space. Location at 709 S. Halbryan. Rent to adults only. No pets. Ben Hamner, 1001 S. Seaman. t-tf

SERVICES

Want to buy or sell something? Want to trade or give something away? Use the classified ads. They pay off! Eastland Telegram, 629-1707.

SEPTIC TANK SERVICE Clean out cesspools and cess tanks. Install and repair septic tanks. Repair and build drain lines. D.M. WARD 419 Old Strawn Road 647-3494 Ranger, Texas

NOTICES

NOTICE - Mattresses. Complete bedding made by Western Mattress Co., San Angelo. Best quality, low price, renovate or exchange new. Every other Wednesday. They're guaranteed. For home appointment, call Lois Meazell, 629-2703, leave name. t-tf

CANCER INSURANCE
UP TO
\$100,000
M.H. Perry
104 N. Lamar
629-1566

PAINTING Spray or Brush Acoustic Ceilings Free Estimates Call Harold Phippen 442-1585, Cisco, Texas

FABRIC SHOP 1208 W. Main 629-1001 Open 9-5 Closed Fridays Bolt Fabrics and Double Knit Remnants

Singer Sewing Machine Repair Center Servicing all makes, New and Used for Sale. Complete line of parts. WRIGHT AUCTION COMPANY 106 S. Seaman 629-2468

MILLER'S REMODELING Additional rooms, formica tops, painting, sheetrock, paneling, custom cabinets, acoustical ceilings, etc. Tel. 647-3005 in Ranger

"We handle anything but litterbugs" **GOODE PEST CONTROL** Phone 629-1179 after 3:00 310 N. Ammerman

Roaches, Ants, Termites, Moths, Spiders, ALL GUARANTEED

Money Available for Lease Purchases of All New Farm Equipment, Pickups, and Trucks. Call.

W.A. (Bill) Gattis
442-2099
Rt. 4, Cisco, Tex.

Senkel's Cabinet Shop 303 N. College Custom Built Cabinets Mobile Home Repair General Carpentry Work Call 629-1289 after 5

For Your Complete Auto Parts Service See **Bill Green Or L.C. Swinson At S & G AUTO PARTS** 115 Mulberry St. Day: 629-2831 Night: 629-2307 629-1831 Open 8-5:30 P.M. 6 Days A Week Can Provide Overnight Parts Service

SOUTHLAND LIFE INSURANCE
M. H. PERRY
104 N. Lamar
629-1566
629-1095

NOTICES

OLDEN SHARP SHOP - Circle and hand saws of all kinds sharpened. Any kind of tool that needs sharpening, scissors, etc. All kinds of handles installed. Small electrical appliances repaired. Olden, 653-2224. t-tf

GREGORY PLUMBING & HEATING 629-2844 Res. 639-2340 Mercers Appliance Repair Dishwashers, washers, dryers, stoves, disposals, and ovens. G.R. Mercer Olden, Texas. Call 653-2473

EMMET MORREN PLUMBING COMPLETE REPAIR SERVICE 1615 W. Main 629-2092 24 Hour Service

ANNIVERSARY SPECIAL Permanentis shampoo set \$10.50 Mon. - Tues. Feb. and March **BASHAM BEAUTY BAR** 1416 S. Lamar 629-2526 121

WE BUILD aluminum screen windows. Contact Dewey Webb. 629-1186, 411 Pershing. t-22

Do our companies give Bumper Discounts? Driver Training Credit; National Safety Council's Defensive Driving Course Credit; Second Car Credit; Dividends and Easy Payment Plans for all eligible policy holders? You bet! Come see us. Freyschlag Insurance Agency on North Side of Square.

JOHNSON'S GREENHOUSE Lake Leon east side. Call 647-3679. This is retail and wholesale tomatoes, peppers, flowers, etc. t-25

IS YOUR CAR READY FOR WINTER'S BLAST?
So-Lo Auto Parts
300 S. Seaman
629-2158
Open Sat. Till 4:00
Doug Lucas Mgr.

Apply Now Cooks Needed At Ramada Inn I-20 East Of Eastland

Good Benefits Hospitalization
Contact MGR Ramada Inn

If You Are 65 Or Over And Need Automobile Insurance, We Are Interested In You.
Contact D.L. Kinnaird General Insurance
207 West Main 629-2544

DONNA BROWN'S Three-D Bride Shop will be closed March 18 thru 19. Open again March 27 t-25

IRRIGATION EQUIPMENT A complete line of irrigation equipment. Pumps, pipe, fittings, volume guns and circle systems. Let us help you with your irrigation needs. Largest supply in Central Texas. **KIMMEL IRRIGATION SUPPLY INC.** Hwy. 16 DelLeon, Texas 76441 Phone 817-893-6266 (Sunday's only to t-62)

INSULATION **Smith's PLUMBING**

Kincaid's Real Estate Corner

LAND
160 acres southwest of Rising Star, 106 acres of good coastal, 25 acres timber. Excellent grass place.
100 acres, 60 coastal, 40 love grass, well established. Cross fenced with good fences. Carbon area.
302 acres, irrigated farm, 83 ac. peanuts, coastal, good fences, all metal hay barn and small house, 260 cult, over 100 ac. new ground. Some terms or trade.
750 acres, Interstate 20 frontage, excellent hunting, scenic, good fence and stock water, some terms.
200 acres, Interstate 20 frontage, 15 ac. lake, commercial development potential, good hunting and good fences. Some terms available.
314 acres, good fences, hwy frontage, 3/4 mile river frontage, some terms. Owner financed or trade possible.
80 acres south of Cisco. 20 ac. peanuts. Some underground water, new land pavement frontage, pecans.
80 acres, 5 miles west of Eastland, all native pasture, 2 bdrm. frame house, 1/2 minerals.
60 acres Leon River bottom, approx. 1/2 in cult., hiway frontage, river frontage. Also business location on Highway. Don't miss this place.
90 acres Cross Plains area, peanut allot., 80 ac. cult., city water available, on pavement, excellent location.
204 acres, coastal, creek, good road frontage, excellent grass place, 2 wells 6 miles from Eastland, 1/2 minerals.
230 acres, 70 acres peanuts, Coastal, Love grass, irrigation lake, good fences, irrigation equipment.

HOUSES
3 bdrm., bath and 1/2, almost new mobile home. 14 x 65, carpeted, central heat and air, washer - dryer, fully furnished.
4 bdrm., 1 bath, living room, kitchen, washer - dryer hookup, close to all schools, cyclone fence. \$5300.00.
3 bdrm., bath and 1/2, nice corner lot and location, central heat. \$13,700.00.
3 bdrm., 1 bath, 100 x 40 lot, paneled. \$5,200.00.
2 bdrm., 1 bath, washer - dryer hook up. Oaklawn \$8,500.00.
2 story brick, 4 bdrm., 2 1/2 baths, central air and heat, garage apt. Nice place.
4 bdrm., 2 bath, close to school, or can be used as 3 bdrm and 1 bdrm apt. \$11,500.00.
3 bdrm. frame, 75 x 150 corner lot, newly remodeled, chain link fence. \$14,000.00.
2 apt. duplex, living room, kitchen, 2 bdrm., close to town.
3 bdrm., 1 bath, frame on leased lot, Lake Leon, \$7,500.00.
In Ranger 3 bdrm., 1 1/2 baths, brick home, central heat, attached garage. \$15,600.00.
10 rooms, 3 bdrm., 1 bath, fireplace, 4 1/2 extra lots, \$14,700.00.
3 bdrm., 1 and 1/2 bath, 75 x 150 lot, 2 car garage. Some terms. \$11,000.00.

Robert M. Kincaid Broker
Eddie Kincaid, Salesman Res. 629-1918 Eastland
J.W. Elder, Salesman Res. 647-1321 Ranger
100 So. Seaman Eastland, Tex. 629-1781 Res. 629-2721

We Want To Insure Your Car.
We offer:
1. Multiple Car Discounts
2. Participation & Dividend Plans
3. Bumper Discounts
4. Defensive Driving Credits
5. Driver Training Credit
6. Easy Payment Plans
Call us for all of your automobile insurance needs.
KINNAIRD INSURANCE AGENCY
207 W. Main Since 1919
Don Kinnaird Eastland 629-2544

Don't Be Blue Shop Cisco First Monday Sales

The
Open Road
by
STETSON



\$20.00

To wear with flair—anywhere! This traditionally great American hat has been subtly refined and restyled to suit both East and West—for urban, suburban or country wear. Comfortable. Always in taste. A hat of character.

THE MAN'S STORE
Bob Elliott
CISCO

"Things in Fashion for Men"



HD NEWS

By Janet Thomas County
Home Demonstration Agent

Eastland County Home Demonstration Council will meet on Wednesday, March 6, at 2 p.m. in the Eastland National Bank Civic Room. Mrs. R.W. Gordon, chairman, will preside. Council will finalize plans for the spring tour and fun day activities.

The District 8 THDA meeting to be on March 26 in Glen Rose will be discussed, and plans finalized for attending.

The Home Demonstration Council Standing Rules Committee will meet on Wednesday, March 6, at 1 p.m. in the Eastland National Bank Civic Room. Committee members are Mrs. T.L. Hale, Pleasant Hill H.D. Club; Mrs. Ernest Schaefer, Word Home Demonstration Club; and Mrs.

Special Notices

The Eastland County Cycle Club will hold a turkey run Sunday March 3, at Ringling Lake in Eastland, starting time will be 1:30 for the event.

Admission for entry will be \$1.50 for non-club members and \$1.00 for club members.

This turkey run will feature three divisions and will have an array of prizes.

Anyone wishing additional information should contact Tommy Rose in Eastland or Donnie Chesnut in Ranger.

Ray Judia, Lake Cisco Home Demonstration Club.

Spring is near, and this week's weather has been beautiful. For spring and summer, fashion forecasters are predicting a big accent on accessories. Since rules for dress are passe, accessories define personality and life style. In this era of shortages, fashion-conscious consumers want what's real and basic. This appreciation of reality swings from real goal and silver jewelry to recycled denim.

With necklines important, look for new ways to accent them. Necklaces are gaining the most attention.

Graduated glass beads and irregular wooden beads combine delicacy and texture. Multi-colored, large marble necklaces repeat versatility. - paired with many different-colored garments.

Perennial best sellers, gold and silver chains, provide the tailored look.

Scarves lend soft accent to necklines on dresses and suits. Simple cotton bandana prints and paisleys reflect a conservatism that has hit the scarf market.

One fashion look twists together two scarves of harmonizing colors and drapes them around the neckline. Let two scarf ends show, and hide the others within the folds.

Belts also change garment appearance. The newest fashion look features narrow, braided leather belts.

March 3, 1974

Roofing
New & Repair All
Buildings & Houses
Estimates Made.
Tri-Cities Roofing
Call Noble Squiers
629-2370

Fountains of DeLeon
For the Joy
of a Beautiful Complexion
For Whatever
Your Complexion
Non-Surgical Problem May Be
Look Younger as You Grow Older
Free Private Consultations
301 Navarro Hwy. A8 161
Call DeLeon
629-6371 DeLeon, Texas

**FOR
COASTAL
SPRIGGING**
Call
H.L. Perrin, Jr.
Tel. 647-1028
In Ranger



News

The Eastland County 4-H Adult Leaders' Association will be in charge of the concession stand again this year at the annual Eastland County Livestock Show. The following work schedule has been made and anyone volunteering to help during their designated time would be appreciated.

Thursday, March 14 - 5 to 10 p.m. - Carbon and Ranger
Friday, March 15 - 8 to 1 p.m. - Nimrod

1 to 5:30 p.m. - Cisco
5:30 to 10 p.m. - Eastland
Saturday, March 16 - 8 to 1 p.m. - Gorman

1 to 4:30 p.m. - Rising Star
Donated baked goods such as chocolate cupcakes, brownies, and pies will also be sold at the concession stand with the proceeds going to the 4-H Club.

Profits made by the Adult Leaders' Association from the concession stand is used to sponsor County 4-H activities and trips to County 4-Hers to statewide events. Without this money, our County 4-H program could not operate.

Your support and help in making the Livestock Show Concessions successful will be greatly appreciated.

Eastland County 4-H members are selling WORLD'S FINEST CHOCOLATE March 1-16 to raise money to help build a State 4-H center at Lake Brownwood.

Leadership for the projected 4-H center is being provided by the Texas 4-H Youth Development Foundation, but members need the help of all area citizens. "Put it all together with a 4-H Center" is the campaign theme.

The educational facility will be constructed on a 78 acre site at Lake Brownwood. It will offer many new opportunities and dimensions for programs and activities.

Project workshops, county and district activities, leadership labs, 4-H leader workshops, clinics and camps, ecology projects, citizenship and international activities will be among activities to be staged at the center.

PUBLIC NOTICES

The following proceedings were had in the Court of Civil Appeals, Eleventh Supreme Judicial District of Texas:

AFFIRMED
O.P. Collins et ux v. Trinity Universal Insurance Company. (Opinion by Judge Brown) - Haskell

**REVERSED AND
REMANDED**
United States Fidelity & Guaranty Company v. C.C. Crawford Tire Company, Inc. (Opinion by Judge McCloud) - Eastland

SEEDS FROM THE SOWER

By Michael A. Guido, Metter, Georgia



A tramp was asked, "When you wake up in the morning, how do you shape your course?" "I always turn my back to the wind," he replied. Where he went made no difference. He refused to buck the wind. He always took the path of the least resistance.

He was not like the courageous man of God who prayed in Psalm 119:33 and 35, "Teach me, O Lord, the way. Make me to go in the path of Thy commandments; for therein do I delight."

Some people are destroyed because of ignorance. They do not know the right way, and going is dependent on

knowing. There is a right way and a wrong way of salvation, a right way and a wrong way of service. All along the way we need to pray, "Teach me the way."

Other people are despoiled because of inactivity. To Mr. Heinz of "57 Varieties" a minister said, "You're a Christian, but with all of your energy why aren't you up and at it?" He knew what to do, and he determined to do something about it. In a little while he won several hundred men of different varieties to the Lord.

To know and go in God's way - nothing more, nothing less, nothing else.

Hospital Notes

Patients in Ranger General Hospital Saturday morning were:

Bonnie Davis
Alice Briggs
Mary Steddum
Bernice Bearden
Curtis Sharp
Lucy Carter
Tom Hickman
R.L. Edwards
Cora Arrendale
Mabel Williams
Maggie McMillian
Max Ohr
Lucille Hagar
Jeannie Schleppe
Mary Dark
Mellanie Lucky
Baby Girl Lucky
Ruby Varner
Flora Mitchell
J.W. Elder

Patients in Eastland Memorial Hospital Saturday morning were:

Rowena Penn
Luther Carter
Joseph Barbee
Frank Miller
Jessie McKinney
Clyde Johnson
Jeff Williams
Cloise Clinton
Velma Hunt
Leanna Seay
Bertha Freeman
Zula Collie
Bess Jones
Belva Longnecker
Jon Slaughter
Frank Hallmark
Winona Davis
Geneva Sessum
Lula Baines
Gail Graham
Vernon Carter
Joseph Maynard
Goldie Taylor
Albert Selman
Elton Simpson
Von Siebert
Mary Chamberlain
Pauline Hill
Jessie Abels
William Gibbons

Sunday,
March 3, 1974

Drivers Ed To Be Offered Carbon Students

Driver Education for Carbon High School students is again being offered this year. O.C. (Stubby) Warden Supervisor for the Eastland County Schools is instructor for the course.

Class instruction sessions begin January 2 and will end Friday March 1 with actual driving scheduled to begin Monday March 4.

The course was open to students currently in grades 9-12 who were at least 15 years of age on or before January 2.

The classroom portion of the course is 32 clock hours of instruction. Each student then is required to do six hours of actual driving and six hours of in-car observation.

Warden stated that the course is being conducted in accordance with standards for an approved course in driver education for Texas Public Schools. The in-car phase is conducted outside the school grounds and in direct view of the public. It is one of the few phases of public education which is constantly supervised by the taxpayer.

From The Living Bible

And since you don't know when it will happen, stay alert. Be on the watch (for my return). "My coming can be compared with that of a man who went on a trip to another country. He laid out his employees' work for them to do while he was gone, and told the gatekeeper to watch for his return. "Keep a sharp lookout! For you do not know when I will come, at evening, at midnight, early dawn or late daybreak. Don't let me find you sleeping. Watch for my return! This is my message to you and to everyone else."

Mark 13:33-37
Religious Heritage of America

**Lone Cedar Country Club Is
Accepting Bids On The Large Boat
Dock Due East Of The Club House.**

**Lone Cedar Country Club Is
Accepting Bids On The Large 4 Stall
Boat Dock Due East Of The Club
House.**

**This Dock Is To Be Removed
Within 30 Days.**

Bids May Be Turned Into

James T. Wright

104 N. Lamar St. Eastland Ph. 629-2332

Cisco First Monday Sale Bright... light fabrics bloom in spring Fashion Fabrics

Fashion Color
Seersuckers
Leno Weaves
Ice Cream Colors

Reg. \$2.29
Yard **\$1.88**



NO-IRON
**COTTON
PRINTS**
Mostly Light
Backgrounds
So Pretty and
New for Spring
45 inch wide

**\$1.49 and \$1.69
Yd.**

3- to 5-Yard Lengths of 60-inches Wide
DACRON DOUBLE KNITS Yd. **\$2.66**

FULL BOLTS - 60-INCHES WIDE Were \$3.99 & \$4.99
DACRON DOUBLE KNITS Yd. **\$3.88**

Co-ordinating Solids and Fancies

"CHARTER" 45 Inch Were \$2.19
COUNTRY LINEN LOOK Yd. **\$1.88**

Plaids and Solids to Match In 6 Spring Colors

SEW NOW FOR SPRING!
Mission Valley DOTTED SWISS Yd. **\$1.49**

Perma-Crease, machine washable, tumble dry.
Pastels plus navy and black

45-Inch DACRON & COTTON Were \$1.29
PERMANENT CREASE RESISTANT
Solids & Fancies 1 To 5 Yard Length Yd. **88c**

45 Inches Wide
SPORTSWEAR FABRIC Were \$1.49
50% Cotton, 50% Polyester.
Widely used in the making of pants
Yd. **\$1.22**

HEIDENHEIMER'S
Family Store In Cisco

**CISCO
First Monday Sale**
Specials Good Monday Only

PIECE GOODS
Values To \$1.77
47c Yd.

**Bed Or Throw
PILLOWS**
Our Reg. 99c
Special 88c Ea

PLASTIC KITCHENWARE
Waste Baskets Mixing Bowls
Collenders Dish Pans
Water Pail Ect.
Laundry Baskets
Reg. 57c **37c Ea**

**MEN'S
SHORT SLEEVE SHIRTS**
Polyester & Cotton Or
Polyester & Nylon
Asst. Color
Reg. \$3.99 **\$2.99 Ea**

MOTT'S

**We're ready with Spring
Specials!**

See Our New Spring Merchandise Arriving Daily

Redeem this coupon for

100 Extra Gold Bond Stamps per purchase

At The **YOUNG AGE SHOP** In Ranger
Good through Saturday, March 9, Only

Name.....

Address.....

Phone.....

Also while at the YOUNG AGE SHOP Register for a drawing for 500 more Gold Bond stamps to be given away Saturday, March 9 No purchase necessary to register and you need not be present to win.



Mrs. Tommy Joyner won 500 Gold Bond Stamps
Saturday, February 23

CLASSIFIED ADS

WORK WONDERS

FOR SALE or Trade - 1963 Ford half ton pickup; 6 cyl.; std.; air; good condition. See Gene Frost or Call 629-2686 or 629-1577.

FOR SALE: Two - bulb fluorescent desk - work lights on convenient swivel bases, for permanent or temporary installation. See at Eastland Telegram.

ROOFING

Doyle Squires Contr. Olden, Texas, 653 - 2212. Call after 6 p.m. p-tf

COURTHOUSE NEWS

MARRIAGE LICENSES
Billy Gene McDoris and Dollie Rose Brush
Michael Dwain Noth and Delinda Kay Ainsworth

COUNTY CLERK'S OFFICE
William Scott Adams to J.J. Finley - release deed of trust, vendors lien

Richard N. Burgess and wife to Stephenville S&L Ass'n - deed of trust

Gene Bowles to Tex. Elec. Serv. Co. - right of way

Betty Bennett and others to Myrtle E. Squyres - warranty deed

John S. Boles to the public - aff'd

Robert E. Bishop and wife to Henry Parsons and wife - warranty deed

Ellen Box and others to Ronnie Love and wife - warranty deed

Bank of the Southwest Nat'l Assn of Houston to Costal State Gas Prod. Co. - release deed of trust

Birdwell Ind. School Dist. and others to Stadam A. Chapman - abstract of judgment

Robert E. Conner and others to Geo. D. Thompson and others - deed of trust

B.L. Coulson and others to Emily R. Cartwright and others - release oil, gas lease Commercial St. Bk., Ranger to A.G. Williamson and wife - release deed of trust

E.A. Connel and wife to Tri-Mark Develop. Inc. - release vendors lien, deed of trust

Nora D. Love Creswell and others to Lucy Love - certified copy warranty deed

Costal States Gas Prod. Co. to Riverside Charitable Assn' - assn.

Mary Lou R. Carter and husband to R. Bruce Carter Jr. and others - warranty deed

Albert L. Davis to Aualdie P. Davis - warranty deed

R.H. Daniels and wife to A.G. Williamson and wife - deed of trust

Eastland National Bank to Tri Mark Devel. Co. - released deed of trust

Eastland National Bank to Tri Mark Devel. Co. - release deed of trust

Don Estes and wife to Lone Star Gas Co. - esm't & right of way

First Nat'l Bank to John M. Loveless and wife - release deed of trust

Roy Claud Finley and wife to Lela Mae L. Finley - warranty deed

1st St. Bk. Ranger to N.A. Robertson and wife - release deed of trust

1st St. Bk., Ranger to Johnnie Woods - quit claim deed

1st Nat'l Bk. Cisco to Virgie Redwine - release mechanics, materials lien

John H. Truman to Ralph C. Hart - oil, gas, mineral lease

Terry G. Greer and others to the public - aff'd

T.E. Garnett and others to Eastland Natl. Bank - deed of trust

T.E. Garrett and others to the public - aff'd

Higginbotham Bros and Co. to Kenneth Smith - abstract of judgment

Geraldine D. Humphreys, dec'd to the public - certified

copy probate

Raymond M. Hendricks, dec'd to the public - proof of heirship

The Humphrey Foundation to Marvin J. Maynard - warranty deed

Estate of Erma T. Howard, dec'd to the Public - certified copy probate

R.S. Higgins and wife to W.P. Watkins - deed of trust

James L. Haynes and others to Paul T. Williams - warranty deed

Martin J. Joyce to Bob Sickman - warranty deed

Merlene L. King and husband to Tex. Elec. Serv. Co. - right of way

Ruby Kerr to Alvin Kerr - MD

Lester Kim, dec'd to the public - proof of heirship

John N. Loveless and wife to Richard N. Burgess and wife - warranty deed

Estate of James David Love, dec'd to the public - certified copy hrobate

Lucy Love to Ronnie Love and wife - warranty deed

Robert Marcellos Love and others to Ronnie Love and wife - warranty deed

R.G. Lyerle and wife to Raymond R. Hardwick and others - warranty deed

Estate of Irene H. Massmann to the public - certified copy probate

Irene H. Massmann to the public - cert. showing no inheritance tax due

Gertrude Meridith to Victorino Huerta - quit claim deed

D.W. Maynard and wife to 1st St. Bk. of Rising Star - deed of trust

Patsy C. Chambers Maynard and husband to D.W. Maynard and wife - warranty deed

Preston McWhorter to Tex. Elec. Serv. Co. - right of way

Tom Noble and wife, dec'd to the public - proof of heirship

C.J. O'Conner and others to Coke L. Gage - oil, gas lease

Everett Plowman to Tex. EXLEC. Serv. Co. - right of way

Frances G. Richardson to Tex. Elec. Serv. Co. - right of way

Martin Reich to Odessa Natural Corp. - right of way & esm't

Estate of Joshue Ellis Ryan, dec'd to the public - inheritance tax receipt

Riverside Charitable Ass'n to James C. Cordell and others - deed of trust

SXTEPHENVILLE S&L Ass'n to J.R. Morrow and wife - release deed of trust

Jimmie R. Snelson and wife to Ray Mexworth - mechanics, materials lien

Jesse Humphreys to St. of Tex. to the public - certified copy patent

Sec. of St. of Tex. to Humphreys Foundation to Ray Mexworth - certified copy charter

Neiman C. Smith Jr. and wife to James A. Thackerson - bill of sale

Jimmy Don Stoner and wife to Tri - Mark Dev. Corp. - warranty deed

Jimmy Don Stoner and wife to Eastland Natl. Bk. - warranty deed

Mrs. L.B. Snell, dec'd to the public - proof of heirship

So. S&L Assn to B.E. Hanson and wife - release deed of trust

Louie Stephenson and wife to Dee F. Williamson and wife - deed of trust

Geo. Doyle Thompson and wife to Robert E. Conner and others - warranty deed

Tri - Mark Dev. Inc. to Jimmy Don Stoner and wife - warranty deed

Richard W. Thompson to William A. Wallace and others - deed of trust

Betty Tucker to Ronnie Love and wife - warranty deed

Donna D. Underwood and husband to Tex. Elec. Ser. Co. - right of way

Bertie Ulley to L.E. Wallace - lake lease

Willie Mae Wharton to the public - certified copy probate

H.E. White and others to W.E. Hallenbeck Jr. and others - partition deed

Coy L. Warren to Delaware Basin Properties Inc. - assn. oil, gas lease

L.E. Wallace to H.M. Bagwell - assn. lake lease

A.G. Williamson and wife to R.H. Daniels and wife - warranty deed

William A. Wallace and wife to Katherine B. Thomas - warranty deed

W.P. Watkins and wife to R.S. Higgins and wife - assn. lake lease

Dee T. Williamson and wife to Louie Stephenson and wife - warranty deed

91st DISTRICT COURT
Farmers Butane Gas Co., Inc. Plaintiff vs. Harry Ballew Sone, Defendant. - suit for damages

Myrtle Yvonne Finley vs. Roy Claud Finley - divorce

Susan Bailey vs. Audrey L. Bailey and in the interest of Shannon Bailey - divorce

Johnny D. Williams - theft of personal property over \$5.00 and under \$50.00

Clarence W. Wilson - wife desertion

Gary D. Barr - making alcoholic beverage available to a minor

Van R. Arms - making alcoholic beverage available to a minor

Aubrey G. Spurrier - unlawfully carrying arms

Liz Morgan - unlawful sale of whiskey, in a dry area

NEW CAR REGISTRATIONS

Otto Morren - Ford

Eastland

Rodney C. Stephens - Ford

Gorman

H.R. Casey - Ford

Eastland

Jane Pearson - Chev.

Ranger

Herman Threel - Chev.

Cisco.

TEXAS PRESS

WANT ADS
A WORLD OF RESULTS

Roy Lane Jr. can help.

He'll listen to your questions about insurance. He'll understand your needs and show you how Allstate's low rates may help.

Allstate

See or phone
SEARS
Roy Lane Jr.

Each Thursday Evening
12 Noon to 5:30
442 - 2601 or
Eastland Residents
Call 629 - 1758



The Consumer Alert

by John L. Hill
Attorney General

Ever wonder what happens when you call the Attorney General's office with a complaint about what you consider an unfair business practice?

The Attorney General's Consumer Protection Division staff has worked out as system that has allowed us to receive and process more than 4,932 consumer complaints since I took office in January, 1973.

We have recovered more than \$232,000 for defrauded consumers in that time. And, in many more cases, complaints were settled before a consumer actually lost money.

Our office in Austin alone averages 225 telephone calls about consumer problems every week, and about 85 written complaint forms come in during the same time span. The Attorney General's regional offices in Dallas, Houston, San Antonio, Lubbock, and El Paso also receive many calls and letters each week.

Legal work on such a scale requires that our system be efficient, or else complaints might go unanswered or be delayed for weeks or months.

Here is how we go about handling the calls and letters we get regarding consumer problems:

When a complaint is received by letter or telephone, a standard complaint form is sent for the consumer to complete. It gives us the basic facts about the business transaction and provides space for the consumer to describe what he feels happened.

Copies of contracts, sales receipts, advertisements, or other pertinent documents relating to the matter should be enclosed with the complaint form. If it is difficult for a person to get copies, we ask them to send us the originals, which we duplicate for our use, and return to them.

If the returned form indicates that there may have been a deceptive business practice, misrepresentation of a guarantee or warranty, or false or misleading advertising, the case is assigned to one of our Consumer Protection Division staff members, a file is opened, and preliminary analysis is begun.

We realize that for someone with a problem, even a few days seems like a long time to wait, so the same day we receive the complaint form, we send a postcard acknowledgment. This lets the consumer know we have begun to work on his problem.

If examination of a complaint shows that another agency is the one to assist the consumer, or that the Attorney General simply does not have jurisdiction in the matter, we supply the name and address of the appropriate agency to contact. Often we suggest that a private attorney could be of help with

legal advice, which by law we cannot give to private individuals.

A complaint received from an area of the state covered by one of our regional offices is referred to that office for handling.

After analyzing the consumer's complaint, the lawyer assigned to the case notifies the company or individual of the complaint that has been lodged and sends a copy of the complaint form so the nature of the problem is fully understood.

We ask that they get in touch with the consumer, and try to work the problem out within two weeks. In many cases, the difficulty will be resolved to the mutual satisfaction of both parties. Often, we consider

our complaint process successful when we can serve as a go-between to get the consumer and businessman to solve their problem through mutual cooperation.

If a matter cannot be settled, my staff investigates further, listens to both sides of the story, and tries to solve the difficulty through informal negotiations. Once again, our role ideally is to get the two parties talking.

But if no mutually satisfactory solution is reached, assistant attorneys general confer with the head of the Consumer Protection Division and with me personally to decide if it is necessary to go to court.

Most complaints we receive however, are settled without the need for litigation.

Most complaints My staff members follow up every complaint we receive until some type of settlement is reached, at which time our file is closed.

If you have any further questions about how the Attorney General's office handles consumer problems, consult staff members of my Consumer Protection Division in our main office in Austin, or in a regional office near you.

Custom Built Homes

Main Office Has Recently Moved To A New Location To Help You Even More With Your New Home Needs

H & W Development Co.

216 S. Seaman Eastland

629-1702

EASTLAND'S

Progressive Nursing Homes Are Now Taking Applications For

3 To 41

L.V.N.'s

Because Of Our Continued Growth We Now Have Openings For Quality

L.V.N.'s

If You Are Interested In Advancement

Contact E.E. Or Shirley Frost At

Eastland Manor

1405 N. Commerce 629-2686

Valley View Lodge

700 S. Ostrom 629-1779

Benefits Include:

Blue Cross - Blue Shield

Paid Holidays

Paid Vacations

Excellent Working Conditions

SENIOR CITIZENS

NOW YOU CAN ENJOY THE SECURITY OF A WORRY FREE 24 HOUR NURSING CARE

* Certified by Texas State Department of Public Welfare
Licensed by Texas State Department of Health.

* 24 Hour L.V.N. Supervision • Doctors References • Special Diets
* All Guest on Ground Floor • Controlled Air Cond. & Central Heat
* Planned Activities • Occupational Therapy • Home Like Atmosphere
* MEN - WOMEN - COUPLES • REASONABLE RATES
* CONVENIENT SUBURBAN LOCATION

* DESCRIPTIVE BROCHURES SENT UPON REQUEST



For professional care in a luxury atmosphere, unsurpassed by any other nursing home

VALLEY VIEW LODGE

700 S. Ostrom 629-1779
Shirley Frost, Adm.

EASTLAND MANOR

Now Offers You

24 Hour Nursing Care Supervised by a Registered Nurse at Eastland Manor
Call or Come By Today and Let Our Friendly Staff Show You Around

1405 W. Commerce 629-2686
Eugene Frost, Adm.

- A beautiful dining room for home-like meals
- "Special Diets"
- Complete program of recreation and occupational therapy
- Private and Semi-Private Rooms
- Beautiful Chapel
- Beauty Shop & Barber Shop
- Licensed Personnel
- Approved for Medicaid, Old Age Assistance and Welfare Patients

"We CARE"



LOOK WHAT A DOLLAR BUYS

MONDAY & TUESDAY

DOLLAR DAY

100% Cotton
WASH-N-WEAR Reduced To
45" Wide Reg. \$3.98 **\$2.98**
Absolutely No Ironing

100% Antron Nylon NOW
JERSEY **\$2.98**
45" Wide Reg. \$3.98

45" Wide
Polyester Blend
LINEN
Reg. \$1.98

NOW
1/2
PRICE

20% Off On All
Regular Priced
FABRICS

METAL ZIPPERS
2 For Price Of 1

1 Group Of 60"
POLYESTER KNITS
\$2.98

TRIMS OF ALL
TYPES 1/2 Price

Rita's Fashion Fabrics
1-20 Next To Ramada Inn Eastland

SUPER SAVE MARKETS



Spring...
\$\$\$ SAVING SPECIALS
\$7.00 Super Special!

SHORTENING
CRISCO
3-Lb. Can **99¢**

HUNT'S
FRUIT COCKTAIL
15-Oz. Can **29¢**

MAX PAX
COFFEE
12-Oz. Can **89¢**

CAIRO FANCY
ORANGES
Pound **19¢**

WASH EXTRA FANCY RED DELICIOUS
APPLES
Pound **25¢**

CRYSTAL WAX WHITE
ONIONS
Pound **19¢**

U.S. NO. 1
YAMS
Pound **25¢**

BANANAS
GOLDEN RISE
Pound **10¢**



ARMOUR'S STAR PURE BEEF
FRANKS
12-Oz. Pkg. **79¢**

BOLOGNA 89¢
SAUSAGE 79¢
Beef Ribs 69¢
HOT LINKS 89¢
PORK STEAK 89¢
PORK ROAST 89¢
CANNED HAM 59¢
HEAT & EAT CHICKEN FRIED STEAK 109¢

DETERGENT
PUNCH
49-Oz. Box **59¢**

RANCH STYLE
CHILI
19-Oz. Can **79¢**

WHITE SWAN
CHOPPED MIXED GREENS
15-Oz. Can **\$1.00**

WHITE SWAN
MIXED NUTS
13-Oz. Can **79¢**

REYNOLDS WRAP
PAVLOV'S
24-Oz. Box **79¢**

BACON
Lb. Pkg. **\$1.09**

GREEN BEANS
16-Oz. Cans **\$1.00**

CRACKERS
1-Lb. Box **35¢**

NIBLETS
CORN
4 12-Oz. Cans **\$1.00**

CHICKEN N DUMPLINGS
24-Oz. Can **79¢**

AMERICAN BEAUTY
LONG SPAGHETTI
10-Oz. Pkg. **29¢**

SPAGHETTI SAUCE
15-Oz. Jar **49¢**

WATERBURY BAGS
20-Oz. Pkg. **59¢**

FOOD STORAGE BAGS
75-Oz. Pkg. **69¢**

TRASH BAGS
20-Oz. Pkg. **\$1.29**

DOG FOOD
5-Lb. Bag **89¢**

PREM
12-Oz. Can **89¢**

TUNA
8-Oz. Can **39¢**

TRAPPY'S
JALA PINTOS
15.5-Oz. Can **29¢**

PEANUT BUTTER
18-Oz. Jar **79¢**

SKIPPY
PEANUT BUTTER
18-Oz. Jar **79¢**

Health & Beauty Aids
TRAC II TWIN INJ. \$1.19 Value **89¢**
DOUCHE \$1.19 Value **69¢**
BLADES \$1.19 Value **69¢**
HAIR SPRAY \$1.25 Value **79¢**
STRIDEX \$1.59 Value **\$1.09**
KOTEX TAMPONS \$1.93 Value **\$1.29**
TOOTHPASTE \$1.13 Value **79¢**



Bayer
ASPIRIN **55¢**
100 Tablets

MAALOX
LIQUID **87¢**
12 oz.

One Step
FLOOR CARE **17¢**
Self-Polishing
Cleans As It Waxes

Men's
Nylon **STRETCH SOX**
Fits Sizes 10-13
3 Pairs \$1.00

ST. JOSEPH SOFTEES
54 Cotton Swabs
100% Sterilized
Flexible **10¢**

MELAMINE DINNERWARE
45-Piece Set
Green Garden/
Cocoa Daisy/
Spanish Gold
\$7.29

NAPKINS
White/Aqua/Yellow
Package Of 160 **33¢**

COZY CUPS
3 Cups With
Lifetime Holder
3 Pkg./12¢

LADIES
SLACKS
Double Knit/
Lates Style/
Spring & Summer
Colors
Sizes 8-18 **\$4.47** Pair

ALKA-SELTZER
36 Tablets
Sealed In Foil Packs
For Freshness!
67¢

ROUX FANCI
Full Rinse **83¢**

PULL TOY
Durable Plastic
Removable Play
People Colorful **\$2.37**

HOSE PANTY
Beige/Off Black
/Navy/Taupe
/Suntan/Coffee
2 Pairs \$1.00

Dollar Day Specials

1 Group
WRANGLER JEANS & SHIRTS 1/2 Price
Famous Makers

1 Group
PANTS AND BLOUSES 1/4 Off Reg. Price
By Fem Form, Graff, Center Stage, Judy Bond

1 Group Famous
DRESSES \$5.00 One Group **\$10.00**
Names

Group Of
OTHER DRESSES Reduced To 1/2 Price
And Less

Special Values On Better

DRESSES & COSTUMES
By Nelly Don, Howard Wolf, Serbin, R & K

Regular And Half Sizes

Table Of Lingerie At Big Reductions

See Our New Arrivals For Spring And Summer In

"Fashion Right" Costumes Long & Regular Length

JUMP SUITS, PANTS, SHIRTS

Altman's Style Shop
Eastland

SUPER SAVE

One Counter **COSMETIC CLOSE-OUT!**
Coty Coty Faberge
L'organ Elan E'meraude

Rubenstein Lipstick - **\$1.00**

1/2 Price See This Display To Appreciate
Items

For \$ Day Monday & Tuesday **CENTRAL DRUG**

629-1191 400 S. SEAMAN

G.A. WHITE Manager

See You In Eastland
Monday & Tuesday

**GREASE
JOB**
Monday & Tuesday
Only
Pipkin Motor Co.
Eastland
Reg. \$175

75¢

Eastland

Get A Head Start
On Dollar DAY

Come See Our
Racks Of
MERCHANDISE

Some Racks Slashed
To $\frac{1}{2}$ Price

Thru
Dollar Day

**Quetta's Sports Wear
Boutique**

Interstate 20-E (By Ramada Inn)

DOLLAR DAYS



EASTLAND NATIONAL BANK
EASTLAND, TEXAS
FDIC

Joins In Inviting You To Shop Eastland On

**Dollar Days
& Every Day**

You'll Record It Right — with Realistic Equipment!

**RADIO SHOCK
SPECTACULAR SPRING
SALE!**



**Complete Cassette
Player/Recorder Kit**

Reg. Separate
Items Price
48⁸⁷ 39⁸⁵

SAVE 9⁰²

**Realistic® Auto-Level Portable
with All Accessories**

- 3 C-60 Blank Cassettes with Dual Covers!
 - CTR-26 Portable Recorder, Mike and Stand, Earphone, Batteries!
 - Special Pick-Up Coil for Recording Telephone Conversations!
 - Deluxe Attache Carry Case!
- EVERYTHING for complete, portable recording versatility! The CTR-26 even has Auto-Level for perfect-volume recordings with no adjustments, and a record interlock prevents inadvertent tape erasures. Also has an input for off-the-air recording, and jacks for remote mike and external power sources, easy pushbutton operation, oversize speaker. Recorder, 9 1/4 x 5 1/4 x 3 1/4". Complete Package. **\$29.85**

**RADIO SHOCK
SPECTACULAR SPRING
SALE!**

3-PIECE STEREO PLAYER

**SAVE
1000**



Reg. 99⁹⁵
89⁹⁵
Get It On Credit

Compact music center with luxurious walnut-grain cabinetry. 5-watt output for BIG sound. Speakers separate 15" for fantastic stereo. Stereo phono or tuner input, headphone jack, controls for volume, balance, tone, program. Program and pilot lights. Player, 3 1/4 x 15 1/4 x 10 1/4". Speakers, 10 1/4 x 8 1/4 x 8". each. **14-923. U.L. listed. Sale 89.95**



**DELUXE DIGITAL
AM/FM CLOCK RADIO**
SLASHED 27%

**SUPER
SAVER
#2**

- 60 MINUTE SLEEP SWITCH
- 24 HOUR ALARM SETTING
- SNOOZE BAR
- ILLUMINATED NUMBERS AND DIAL
- FM CERAMIC FILTER

Our Best Selling Chronomatic™-104—Classic Styling
And Features You Won't Find Elsewhere at This Price!

- Flip-Type Numerals
- Pushbutton On/Off & Auto/Manual
- Ceramic Filter in FM for Circuit Sharpness, Improves Sound!
- AFC for Drift-Free FM
- Snooze Bar for Morning "Cat-Naps"

All the convenience and performance you could want in a "new look" DIGITAL clock radio — all in a standard radio case! Wake to fine sounding AM/FM music, news or buzzer alarm. Press the Snooze Bar for extra sleep in the morning; music/alarm renews automatically. Postpone full alarm. Illuminated clock numerals for quick night-time checks. The 5-60 minute sleep switch allows music enjoyment while falling asleep. Slide-rule radio dial and clock face. 24-hour AM/FM alarm setting. Race-mounted radio-buzzer switch. With line-cord FM antenna, ferrite-bar AM antenna, earphone jack. Streamlined design, with walnut wood grain end panels, enhances any setting. 13 1/2 x 8 1/4 x 4 1/4". **12-1091. U.L. listed.**

REG. 47⁸⁵

34⁹⁵

Over 2500 Radio Shack Stores and Dealers Nationwide

**BAIRD TV
SALES & SERVICE**

115 W. Main EASTLAND 629-1334

Add a Tape Playback Deck to Either
Clarinet II or III and

SAVE 10⁰⁰

REG. 49⁹⁵
39⁹⁵
each with purchase

At All Participating Radio Shack & Allied Radio Stores.

FOR BETTER BUY

**Anchor® Two-Way
Telephone Amplifier Kit**

13⁹⁵

For Hands-Free Conversations...
Just put the receiver on the cradle and with
voice or work during your calls. Answer in the
same way. When in use, hold it in a few hands.
Amplifier, 1 1/2 x 1 1/2 x 1 1/2". Speaker, 1 1/2 x 1 1/2 x 1 1/2".
12-112. 9V Battery. (1 included) **13.95**
12-112. 9V Battery. (1 included) **13.95**

**Get Better Pictures and Sound
From Your TV!**

- All Purpose Glue 59¢
- TV/Radio Service Cement 59¢
- Silicone Spray 99¢
- Freeze Mist Component Cooler 1.69
- Acrylic Protective Spray 1.49
- All Purpose Lubri-Gel 99¢

TV Tuner Cleaner 1.39

Color TV Tuner Cleaner 1.39

2-Station Intercom Kit 9.95

Assembled—Not a Kit!

Low-Cost Metal Locator

34⁹⁵

2-Station Intercom Kit

9.95

FOR BETTER BUY

Anchor® Two-Way Telephone Amplifier Kit

13⁹⁵

SHOP \$1 DAYS Monday & Tuesday IN EASTLAND

DOLLAR DAY'S

2 Big Days Monday And Tuesday

**Women's
BLOUSES**
Long Sleeve Prints Solids Some Double Knits **1/2 Price**

**Women's
DRESSES
PANT SUITS**
Fall Styles Double Knits Most All Sizes **1/2 Price**

**Women's
Girl's
Boy's
SHOES**
One Big Group Values To \$15 **\$5**

**One Group
Men's SHIRTS
DOUBLE KNIT
PANTS**
Most All Sizes Many Colors **1/2 Price**

**Men's
SHOES**
Discontinued Styles By Nunn Bush And Roberts **\$10**
2 Day's Only Reg. \$18 To \$23⁹⁵

**Men's Hi Bulk
ORLON & NYLON
SOCKS**
One Size Stretch Many Colors **3 Pr. \$1**

SEWING NOTIONS

Zippers Hem Binding Seam Binding Piping Ric Rac Other Items **1/2 Price**

Bray's
EASTLAND — KANGER
EASTLAND COUNTY'S FAMILY STORE
FEATURING NATIONAL ADVERTISED BRANDS
UP-MERCHANDISE

BUTTONS BUTTONS
Assorted Types On Cards Reg. 29¢ To 49¢ **NOW 10¢ Card**

nd
Start
DAY
UP
USE
shed
Price
Wear
Inn)
\$1
TS
Knits
Price
RTS
NIT
Colors
e
ilk
LON
\$
2 Price
IONS
NOW
10c
Card

Save On These Dollar Specials

On Monday & Tuesday Only



\$129⁸⁰
WT

The PRODIGY—Model ES403
18" diagonal picture

\$199⁹⁵



The MEREDITH
Model GPO-2
25" diagonal picture

\$547⁰⁰

Robertson TV
South Side Of Square

dollar days SPECIALS

Shop early, snap up the
**BIGGEST fashion values at the
BIGGEST DOLLAR DAY EVER-**

DOLLAR DAYS
100
Dresses
Values to \$16⁹⁹
NOW ONLY \$8⁰⁰
All Sizes

For This Event
100
Blouse, Short Set
Values to \$7⁹⁹
NOW ONLY \$3⁰⁰
All Sizes

100
Gowns
Pajamas
Values to \$6⁹⁹
NOW ONLY \$3⁰⁰

SUPER SPECIAL!
Panty Hose
Reg. 99c
NOW ONLY 2 Pr. \$1⁰⁰

Be Sure To Come In And See Our
March Of Values- Which Is Now
On

Use Our Layaway

mode o'day

West Side Of Square

WE
HONOR
BANKAMERICARD

MARCH IN AND
AT

perry's

SAVE
SPRING SALE



ASSORTMENT
BEAUTIFUL
**HAND
TOWELS**
57^c
EACH

Magnolia Dur-Enamel
**TOILET
SEATS**
White
Only **\$2⁹⁹**

GREAT VALUE...

- 60-OZ. PITCHER
- 11½-OZ. TUMBLERS
- 16-OZ. TUMBLERS

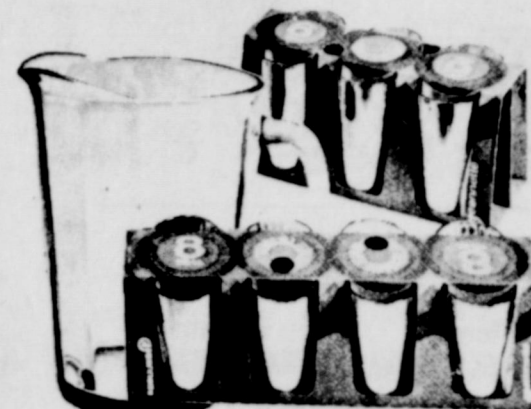

6
PACK
16-OZ.

8
PACK
11½-OZ.

YOUR
CHOICE
EACH...
EACH

99^c

**BAYER
ASPIRIN**

100
Tablets **77^c**

PORTABLE
FILE
BOX

1⁷⁷

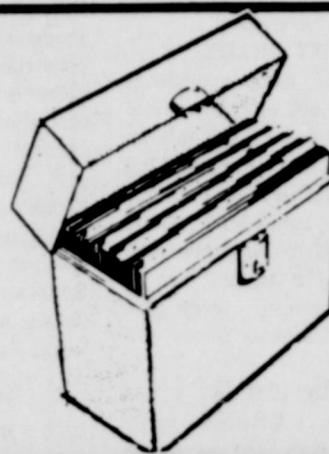

SIZE 9 x 12
**BRAIDED
RUGS**

In assorted colors... 40%
nylon, 30% rayon, and 30%
assorted fibers

39⁹⁵

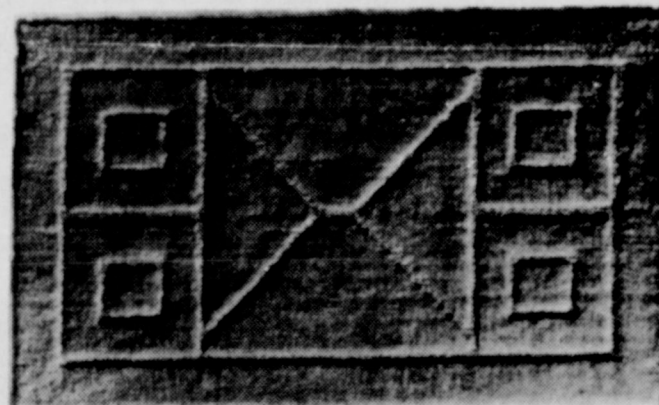

SIZE 26x44
**SCATTER
RUGS**
IN
ASSORTED
COLORS

2⁵⁷

**POLYESTER
DOUBLE
KNIT-FLAT
FOLD**
\$1⁹⁹ Yd.

**ALL PURPOSE
MATTRESS
PAD**



SIZE 24x72"
All purpose foam pad... Cleans with
damp cloth... Easy to store... 1½"
inch thick

4⁸⁸
EACH

IRREGULARS
TERRY
**WASH
CLOTHS**



ASSORTED
COLORS

43^c
EACH

ASSORTMENT
**PLASTIC
WARES**

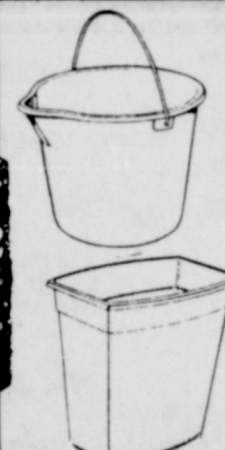

- Dish Pan
- Laundry Basket
- Wastebasket
- 11-qt. Pail
- Cutlery Tray
- In Avocado and Gold

YOUR
CHOICE

44^c

Boys Blue
**BASKETBALL
SHOES**
\$2⁹⁹ Pr.

perry's

Eastland

**ROSE
BUSHES**
\$2⁴⁷ Ea.

GOODYEAR
SERVICE STORE

Golf Balls Set Of 3	\$1 ³³
Toasters 2 Slice	\$6 ⁶⁴
Hand Mixer	\$6 ⁶⁴
Coffee Pots	\$8 ⁸⁸
Alarm Clocks	\$2 ⁸⁸
Fluff Brooms	\$6 ⁶⁴
Sponge Mops	\$6 ⁶⁴
Salad Set	\$3 ⁹⁸
Brew Master	\$1 ⁹⁹
Stainless Steel Bowls	99c
4 Piece Pyrex Ware	\$6 ⁶⁴
16 Piece Dinner Ware	\$12 ⁴⁴
2 Gal. Gas Cans	88c
Flair Pens	19c

(Some Quantities Limited)

Hareliks

212 West Main Street
Eastland, Texas



DOLLAR DAYS

BOY'S JEANS

Discontinued Special
Patterns **\$1⁷⁹**
Reg. Price \$3⁹⁹

Special Rack
**LADIE'S DRESSES,
BLOUSES Etc.**

Final Clearance **\$5⁰⁰**

Fruit Of Loom
**LADIE'S
PANTY HOSE**

Reg. 79c
2 FOR \$1²⁵

DOLLAR DAYS
one here again!



NEW SPRING KNITS

60" Wide Reg. \$5⁹⁸

NOW \$3⁹⁸

ONE Table
For
\$2⁹⁸

ALL KNITS



Velma's Fabrics

100 S. Hillcrest

Eastland

Where Your Health Always Comes First

Rely on us to care for your family health needs... fill prescriptions with care and courtesy... swiftly and professionally. Open daily. Delivery around the clock.

Central Drug
North Side Of Square

DID YOU KNOW?

Automobile Service Tips

CONTACT SET - A SWITCH THAT TURNS THE IGNITION ON AND OFF TO FIRE THE SPARK TO EACH CYLINDER. CONTACTS (POINTS) GRADUALLY WEAR CAUSING LOSS OF POWER AND FUEL MILEAGE. USEFUL LIFE - ABOUT 10,000 MILES.

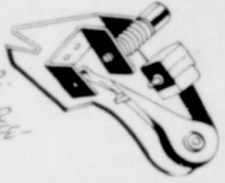

Time-Up \$9.50 Plus Parts

Pipkin Motor Co.

A-1 SALES

Dale & Jerry Maston

Day 629-2102 Night 629-2464

HOME REPAIRS

Room Remodeling
Garages Converted
Roofing-Sideing
Panneling-Sheetrocking
Cabinets-Shelving
Patios-Car Ports

TRAILER HOUSE

Leveling-Underpinning
Porches-Carports

A-1 SALES ON THE SQUARE

Between Perrys & Mode O Day

Sunday, March 3, 1974

Elementary EXTRA

Vance O'Brien

MISS YOUNG KINDERGARTEN

In kindergarten this week we practiced making our C's and D's. We have painted our letters, made them in clay and traced them. Aslo we used paint in a different way. Miss Young put several drops on our paper and we blew through a straw to create a tree. After they dried we pasted tissue paper blossoms on them. We have been learning about the wind and all the good and bad things it does. We are looking forward to a new month and a lot of sunshine.

MRS. COOPER FIRST GRADE

We finally have everybody back this week after a week of illness. We have been talking about Texas and we are making a little Texas booklet about our state flag and bird. Good manner awards for lunchroom behavior have been given to Brenda Shortnacy, Jerry Don Reeves and Melony Starr.

MISS SIMMS FIRST GRADE

Since Texas Independence Day is Saturday, we learned about our state symbols like the flag, the mockingbird, the bluebonnets and the pecan tree. In reading this week we learned about syllables, and how to sound out words with more than one syllable.

Friday we started a unit about animals that live in the zoo. We also saw a film about these animals. Next week we will study more about these animals.

Our Good Citizens for this week were Ronald Smith and Loretta Nelson. Everyone hopes that Kristi May will get well soon and be in school next week.

MRS. DALLAS SECOND GRADE

We started our cursive

writing this week. We have done letters e, i, u, w, j, m, n, x, v. We are studying the four food groups. We have made a book telling about the food groups. We are looking forward to Public School Week. We have been making things for the room. We made string paintings and pictures from seeds and kites.

MRS. COATS SECOND GRADE

Hi! Want to here what we did this week? Well we whached a film and listened to our new book that Mr. and Mrs. Reid gave to us. Jack Lowrance got new glasses. And Jay Thomas had his tonsils out. We made a seed collection and we are getting reddy for public school week.

Kathy Watson

MRS. ALLMAND SECOND GRADE

Monday the class made kites out of grocery sacks and we made pictures out of baking cups. We traced our hand and wrote good things we should do. We have a new boy named Danny Gwinn. The teacher made a little school house of construction paper. and put our pictures in it. We made butterfly and put glider on it. We planted seeds in milk boxes. Mrs. Guttman gave us some books to read. She gave us 18 books to read. We wrote our spelling words in cursive. Reporters Shawn Alsop Craig Potter

MRS. YOUNG THIRD GRADE

Patri Spurlen has been sick. Mrs. Young has been leaving and we have been having a new teacher. For Valentine I made a sack with strawberries on it. Brenda Hull brought some glass with sand on it. When we had snow I was sick and came home. Thursday we did art for your room. And from then on we have been doing homework and work in the room. And our room is pretty. And Joyce Dumas has been sick too. Yours truly Mary Diane McCoy

MRS. TURNER THIRD GRADE

We enjoyed the Valentine party. We are having a Reading Achievement Test this week. Soon we will be getting a new reader. We are getting ready

for open house. We fixed the display cabinet this week. We are studying poetry and are writing poems.

Several people were sick the first of the week, but everybody is here today. Bonnie Williamson

MRS. ADAIR FOURTH GRADE

The Lunchroom Awards went to Lesa Poe and Kendall Amburn.

We are getting ready for open house which will be Thursday 7:00 to 8:30.

We wrote stories and illustrated them. We used the title "If birds were People - Watchers, What Would They Name Me?"

Darla Phelps

MRS. GREEN FOURTH GRADE

We have been making finger paint pictures. Almost all of us want to make the underwater scene. In math we are studying how to times for fractions. It is very simple. In adding you add the numerator, and the denominator stays the same. Everybody is back in school. That's good. Melinda Walton

FIFTH GRADE

This week we have been working on our Ecology booklets and posters. We have a lot of nice booklets and posters. Everyone got different titles for their posters.

We got our group pictures last Wednesday. They were

Menu

MONDAY, MARCH 4

Lasagna
Blackeye peas
Candied carrots
Cabbage & carrot slaw
Hot rolls
Peach cobbler

TUESDAY, MARCH 5

Fried chicken
Whipped potatoes
Green peas
Lettuce & tomato salad
Sliced bread
Cake squares

WEDNESDAY, MARCH 6

Baked ham
Green beans
Scalloped hominy
Stuffed celery
Hot rolls
Pineapple pie

THURSDAY, MARCH 7

Pizza
Pinto beans
Buttered cabbage
Lettuce wedges
Cornbread
Chocolate pudding

FRIDAY, MARCH 8

Hot dogs with chili
Pork & beans
Round up salad
Cookies

real good. We have had a lot of people absent because of the flu.

Cathy Rich

MISS HEARN FIFTH GRADE

Miss Hearn's 5th grade is getting ready for public school week in the subject of Ecology. They are also reading about Civil Right and the Civil War a in Geography and started a math chapter on Number Theory

Vance O'Brien

SIXTH GRADE

This has been another busy week for the sixth graders. Monday we got our "tin can characters" ready for open house next week. We each made a tin can look like a character in our favorite book. Tuesday we had a test on chapters 7, 8, 9 in Science and hope for good results. We checked our Science books in, and got our Health books. Wednesday we started on our first chapter in Health. The band students are getting ready for a concert. Public is invited. And this has been the first week that anybody in our class has been absent. Your friend Norma Rodriguez

We took a spelling test. Then we took a math test and a Science test. Then we took an English test. At the first of the week we had a lot of people absent. At the end of the week almost everyone was at school. Wednesday our English class

observed Speech Therapy. We thank Mrs. Guttman for letting us observe her work. We had a vote who got along best with other classmates. Dawn Underhill got first place and Terry McCormack was second. Mark Evatt



Now Showing
Sunday Only

Adm. \$1⁵⁰ Adults 25¢ Children Under 12

Dixie Drive In
Olden

Tony's Cafeteria

701 W. Main

10:00 A.M. To 8:00 P.M.

Sundays Special On Orders To Go!

BAR-B-QUE CHICKEN	\$1 ⁵⁹
WHOLE FRIED CHICKEN	\$1 ⁵⁹
B.B.Q. BEEF	\$1 ⁹⁹ lb.
B.B.Q. HOT LINKS	99¢ lb.
POTATO SALAD	39¢ lb.
COLE SLAW	39¢ lb.
TOSSED SALAD	39¢ lb.
B.B.Q. BEANS	39¢ pt.

Try Dining With Us--A Full Course
Meal Only \$1⁸⁹ Including Coffee
Or Tea

This booklet can help
you get more value from
the electricity you use.

It's yours for the asking.

Tips
to help you
use electricity
more efficiently
throughout
your home.



It's our job to provide you with good electric service. It's also our job to help you get the most value from it. This booklet contains tips on heating, air conditioning, lighting, kitchen and laundry appliances, plus helpful information on choosing cooling equipment.

For your copy, call or come by our office, or request one on the comment portion of your electric service bill.

TEXAS
ELECTRIC SERVICE COMPANY
F. N. SAYRE, Manager, Phone 629-2651

Websters DICTIONARIES

Compact School & Office Edition \$1⁹⁵

Personal
CHECK FILES

Reg. \$1²⁵ NOW 99¢

Columbia BINDING CASE

Reg. \$2⁰⁰ NOW \$1⁵⁰

Vinyl

RING BINDERS \$1⁰⁰

Scotch Decor TAPE DISPENSOR

Reg. \$2⁴⁰ NOW \$1⁹⁹

Famous Brand Name

TYPEWRITER RIBBONS

\$1³⁵ To \$1⁷⁵

At The Telegram Office



\$1 Day Buys
Good All Week
At J.R.B.

We Reserve The Right To Limit Quantity
NO SALES TO DEALERS

J R B

**SAVES YOU MOST
SERVES YOU BEST**

BROWNWOOD, COLEMAN, CROSS PLAINS, ABILENE,
RANGER, EASTLAND, CISCO, DE LEON, BRADY,
WICHITA FALLS, LLANO, STAMFORD.
NO SALES TO DEALERS

Eastland, Ranger, Cisco

LOOK WHAT A DOLLAR BUYS

**SHOP
J.R.B.
&
SAVE
EVERY
DAY!**

Mixed Vegetables
VEG ALL
4 303 Cans \$1

Sunbean
COOKIES

Assorted 39¢ Size

3 Pkgs. **\$1.00**

**ROYAL
GELATIN**

Assorted

10 3 oz. Pkg. **\$1.00**

Gerbers Strained
BABY FOOD

(No Meats) **9 FOR \$1.00**

Ivory Giant

LIQUID DETERGENT

10¢ Off Label

49¢

Cheer-Giant

DETERGENT

10¢ Off Label

79¢

Dash Jumbo

DETERGENT

30¢ Off Label

\$2.29

Del Monte

GREEN BEANS

4 303 Cans **\$1.00**

Top Wave
CHUNK BONITA

3 1/2 Cans **\$1.00**

Franco American

MACARONI & CHEESE

5 15 oz. **\$1.00**

Del Monte

PINEAPPLE JUICE 46 oz. **39¢**

BANANAS lb. **10¢**

LETTUCE ea. **29¢**

Calif. Navel

ORANGES 4 lbs. **\$1.00**

Washington Delicious Or Golden

APPLES 3 lbs. **\$1.00**

CELERY ea. **25¢**

JRB MEATS ARE U.S. GOVERNMENT
INSPECTED. IF FOR ANY REASON YOU
ARE NOT SATISFIED, WE WILL
CHEERFULLY RETURN YOUR
MONEY.

Tender Fed Beef - Top Boneless
ROUND STEAK
lb. **\$1.49**

ROAST Pike's Peak	Tender Fed Beef	Boneless	lb. \$1.19
STEW MEAT	Tender Fed Beef	Lean Boneless	lb. \$1.29
Rump ROAST	Tender Fed Beef	Bone In	lb. \$1.19
Chuck ROAST	Tender Fed Beef	Seven Bone	lb. \$1.09
ROAST Arm	Tender Fed Beef	Round Bone	lb. \$1.19
STEAK	Tender Fed Beef	Family	lb. \$1.19

Tender Fed Beef Breakfast Steak

EYE-OF-ROUND lb. **\$1.79**

Tender Fed Beef - Full Cut

ROUND STEAK lb. **\$1.19**

Tender Fed Beef - Boneless Tenderized

BOTTOM ROUND lb. **\$1.39**

Tender Fed Beef - Blade Cut

CHUCK ROAST lb. **99¢**

We Honor Government Food Stamps

Fisher Boy

FISH STICKS

3 8 oz. Pkg. **\$1**

Swifts

VEINNA SAUSAGE

3 5 oz. Can **\$1.00**

Kleenex

**FACIAL
TISSUE**

3 200 Count **\$1.00**

BRECK SUPER BALSAM Reg. \$1.19 **89¢**

Close Up

**TOOTH
PASTE**

Reg. & Med. Size 39¢
Mint Reg. 67¢

Stay Free

MINI-PADS

10's 35¢
30's 89¢

JRB

MELLORINE 1/2 Gal. **49¢**

Mex., Beefench, Cheese Ench. & Combination

PATIO DINNERS **53¢**

Foremost

COTTAGE CHEESE 24 oz. **75¢**

Soft Spread Imperial
MARGARINE

2 8 oz. Tubs **57¢**

Meads

Cinnamon

ROLLS

9 1/2 oz.

29¢

20¢

J.R.B.

WITH THIS COUPON

1-pound Can of Maryland Club Coffee

85¢

Without coupon \$1.17

Limit one per customer

20¢ COUPON EXPIRES 3-17-74



save 30¢

WITH THIS COUPON WHEN

YOU BUY A 6 OZ. JAR OF

INSTANT

MAXWELL HOUSE COFFEE

AT JRB

6 OZ. JAR ONLY 89¢

WITH COUPON



ONE COUPON PER FAMILY - OFFER EXPIRES 3-17-74

Our Darling

CORN

Cream Style Golden Or

Whole Kernel Golden

5 303 Can **\$1**



PUBLIC SCHOOLS WEEK

MARCH 4-8, 1974

THE 120th YEAR OF PUBLIC SCHOOLS IN TEXAS

Letters to the Editor

Editor:
It was wrong for Congress to provide millions in tax money to finance the sale of over a billion bushels of wheat to our enemy. It is wrong for Congress to set up and support a bicentennial commission in Washington, D.C. which

recognizes Karl Marx, Joe Stalin and Angela Davis as having made valid contributions to our way of life. Congress adds insult to injury renders mute the sacrifice of the boys whose light went out in the middle of the morning. It is wrong for us to turn against the man in the star-studded jacket, the striped pants, the square toed boots



1974 TEXAS PUBLIC SCHOOLS WEEK, EDITORIAL

In Texas, we will be facing many hard choices in the next few years regarding the methods by which we finance our public schools. Will there have to be major tax reforms? Will the state have to provide a larger cost of public education? Yes, Public school financing is in a severe financial bind and major reforms may have to be instigated in order to resolve this problem.

Just how much do you know about your local school district? During Texas Public Schools Week, March 4-8, you are invited to visit the public schools in your area or neighborhood. You are invited to evaluate your local schools. Visit and observe - is there enough funding being provided to assure your child of quality education? Are your teachers experienced? Are your schools being adequately maintained? These are some of the questions you can find answers to during Texas Public Schools Week, March 4-8.

Whether a parent or not, your visit and comments will be most welcome. Show your interest and your concern during Texas Public Schools Week, March 4-8.

**VISIT
A PUBLIC
SCHOOL**



FOR
SPRAY AND
GENERAL PAINTING
STEAM CLEANING
Call

Ranger: 647-3455
After 7:00 p.m.

The Light Touch



By Clint Bray

Bachelor: a man who, when he accomplishes something, gets all the credit himself.

Worry is like a rocking chair. It'll give you something to do, but it won't get you anywhere.

Feeling young gets to be such a habit that it's hard to part with.

This is the time of year we start to yearn for something green to come up - like money.

Driving instructor to student at end of lesson: "We still have a few minutes left. Shall I show you how to fill out accident forms?"

It's no accident that folks prefer the great new styles at BRAY'S in Eastland and Ranger.

SAFEWAY STOCK-UP



**we welcome
FOOD STAMP
SHOPPERS**

SHOP SAFEWAY... COMPARE EVERYDAY LOW PRICES!

Safeway has low everyday prices on top quality products... like Safeway's own brands. Safeway Brands are made to be every bit as good as your favorite nationally advertised brands, but priced lower in cost.

Get top quality Safeway brands at
"Your People to People Store"



Coffee

Safeway. Pre-Ground

Safeway
Special!

16-oz.
Bag **79¢**
(With \$5 or More Purchase Excluding Cigarettes)

Canned Pop

Snowy Peak. Refreshing

Safeway
Big Buy!

12-oz.
Can **10¢**



Diapers

Truly Fine Overnight Disposable

Safeway
Special!

12-Ct.
Pkg. **79¢**

Salad Oil

nu-made. Cooking Oil

Safeway
Special!

24-oz.
Bottle **67¢**



Biscuit Mix

Mrs. Wright's Buttermilk

Safeway
Special!

40-oz.
Pkg. **68¢**

Aspirin

Tablets. Safeway 5-Grain

Safeway
Big Buy!

100-Ct.
Bottle **18¢**



Safeway Meats Are Guaranteed to Please!



Pork Chops 98¢

Fresh. Family Pack
(Pork Steak \$1.09) —Lb.

Chipped Meats Safeway. Thin-Sliced 3-oz. Pkg. **45¢**
Safeway Wieners Plump & Tender! 12-oz. Pkg. **69¢**
Sliced Bacon Slab. Rindless —Lb. **95¢**

For Variety and Quality Meats... Always Shop Safeway!

Beef Short Ribs 55¢

USDA Choice Grade Heavy Beef —Lb.

Lean Ground Beef Freshly Ground! —Lb. **\$1.25**
Top Round Steak Boneless. USDA Choice Grade Heavy Beef —Lb. **\$1.69**
Top Sirloin Steak Boneless. USDA Choice Grade Heavy Beef —Lb. **\$2.25**
Boneless Roast *Chuck or *Shoulder. USDA Choice Grade Heavy Beef —Lb. **\$1.39**
Pikes Peak Roast *Chuck or *Shoulder. USDA Choice Grade Heavy Beef —Lb. **\$1.59**
Pork Spareribs Fresh. 1 1/2 to 3-Lb. Avg. —Lb. **99¢**
Beef Patties Shurtenda. Breaded. Pre-Cooked —Lb. **\$1.05**
Fish Sticks Pre-Cooked. Large Size —Lb. **89¢**
Perch Fillets Raw. Fresh-Frozen —Lb. **89¢**
Turbot Fillets Greenland. Fresh-Frozen —Lb. **89¢**

Hindquarters 49¢

Young Turkey. 2 1/4 to 2 3/4-Lbs. —Lb.

Link Sausage Pork. Safeway 1-Lb. **89¢**
Little Sizzler Harmal Link Sausage 12-oz. Pkg. **85¢**
Eckrich Sausage Smoked. Heat & Serve! —Lb. **\$1.45**
Armour Hot Dogs Armour Star 12-oz. Pkg. **75¢**
Beef Wieners Safeway. Ready to Eat! 1-Lb. **\$1.09**
Safeway Bacon No. 1 Quality! 1-Lb. **\$1.15**
Armour Bacon Armour Star. MiraCure 1-Lb. **\$1.19**
Sliced Salami Safeway. Cooked 6-oz. Pkg. **59¢**
Sliced Bologna Safeway. Large Size 12-oz. Pkg. **95¢**
Eckrich Bologna Sliced. *Reg. or *Thick 12-oz. **99¢**

USDA Inspected Grade 'A'!

FRESH FRYERS 45¢

Finest Quality! Ready to Cook! Whole —Lb.

Pinwheel Pack *4 Thighs *4 Drumsticks. From USDA Inspected Grade 'A' Fryers —Lb. **79¢**
Split Breasts With Ribs. From USDA Insp. Grade 'A' Fryers —Lb. **89¢**



Liquid Bleach

White Magic. For Sparkling Whites! Gallon Plastic **39¢**

Pudding Snacks Town House 4-Ct. Pkg. **59¢**
Coffee Tone Lucerne. Non-Dairy 16-oz. Jar **88¢**
Non-Fat Milk Lucerne. Dry 9.6-oz. Pkg. **57¢**
Pancake Syrup Sleepy Hollow 24-oz. Bottle **78¢**

Compare Low Prices!

Oreo Cookies Nabisco—15-oz. Pkg. **64¢**
Hush Puppy Mix 2 1/2-oz. Pkg. **29¢**
Cornbread Mix Light Crust. 2 1/2-oz. Pkg. **37¢**
Jergens Soap *Wild West *Mexican Lotion-Mild—Bath Bar **1.5¢**
Lemon Pie Edwards Condensed Lemon Meringue—34-oz. Pkg. **\$1.68**
Unsalted Soft Chiffon Margarine 2-lb. Tubs **57¢**
Thin Spaghetti Skinner's Italian—16-oz. Pkg. **42¢**

Dristan

Decongestant Tablets —24-Ct. Bottle **\$1.19**

Detergent

Parade. Wash Clean and Bright! 49-oz. Pkg. **57¢**

Air Freshener Brocade. Room Deodorant 9-oz. Can **48¢**
Fabric Softener White Magic 33-oz. Bottle **49¢**
Par Liquid Detergent. For Dishes! 32-oz. Bottle **38¢**
Glass Cleaner Refill. White Magic 22-oz. Bottle **39¢**

TOPAZ STONEWARE

WEEKLY FEATURE
SOUP/
CEREAL BOWL EACH **49¢**
WITH EACH \$3.00 PURCHASE

Sparkling Fresh Produce!

Bananas 10¢

Golden Ripe! Top Quality! —Lb.

Navel Oranges California. Fancy! —Lb. **19¢**
Fresh Carrots Safeway. Top Quality! 1-Lb. Bag **19¢**
Cucumbers Texas Grown. Crunchy! —Each **19¢**



Temple Oranges California. New Crop —Lb. **25¢**
D'Anjou Pears Washington. Extra Fancy —Lb. **39¢**
Lemon Juice Sicilia. Pure 4-oz. Plastic **39¢**
Red Delicious Washington. Sweet! 3-Lb. Bag **79¢**
Orange Juice Safeway. Pure 1/2-Gal. Dozen **95¢**
Tender Prunes Town House. Medium 2-Lb. Bag **\$1.19**

Green Onions Long Shank. Bunch 2 for **29¢**
Crisp Radishes Mild and Tasty! 2-lb. Bags **29¢**
Red Lettuce Young & Tender! —Each **29¢**
Red Onions Mild! Large & Medium Size —Lb. **29¢**
Banana Squash For Baking! —Lb. **29¢**
Rutabagas Waxed for Freshness! —Lb. **33¢**

Analgesic Bufferin

Tablets. Fast Pain Relief!

100-Ct. Bottle **\$1.35**

Johnson's Baby Shampoo

Gentle! Doesn't Sting Eyes!

16-oz. Bottle **\$1.87**

Patio

*Beef Enchiladas 22-oz. 8-Ct. **89¢**
*Beef Tamales 21-oz. 12-Ct. **89¢**
*Beef Tacos 13 1/2-oz. 6-Ct. **85¢**

Dishwasher Compound Dishwasher All

Gets Dishes Clean & Bright!

35-oz. Box **75¢** 50-oz. Box **\$1.09**



EASTLAND

Prices Effective Mon., Tues. & Wed., March 4, 5 & 6, in No Sales to Dealers.

SAFEWAY

© Copyright 1960, Safeway Stores, Incorporated.

SAVE EVERY DAY AT SAFEWAY

SCHOOL ELECTION

from page 1

The Smiths have three children, Russell, 18; Carol, 16 and Susan, 11. The family lives at 706 S. Ammerman.

Mrs. Smith comes from a family of educators: her father taught and she has two sisters who taught.

Wright practiced law in Lubbock before moving to Eastland in 1973. He is married to the former Shelia Sneed of Eastland. The couple has two children.

Mr. Rossander, a native of Iowa, is an active member of Bethel Baptist Church. He is also a Thespian in Eastland's Civic Theatre.

He was stationed with the United States Air Force for four years. Mr. Rossander came to Eastland in 1968 and was Medical Technician at B&W Clinic for four years before becoming an independent agent for MFA insurance.

He and his wife are the parents of two children, Don, 7

Kindergarten Is Busy Place

The Green Tot Kindergarten, 903 W. Plummer, has been a busy place, making clocks, snowmen, airplanes, apples and valentines.

Mr. and Mrs. Emory Walton entertained the children and teachers with a beautiful Valentine party. Valentine cupcakes made by Mrs. Fred Brown were lovely. They used Valentine plates and napkins and served the punch in Valentine cups. The favors were small dishes of hearts and each child was presented with Hallmark eye glasses. They were all thrilled with their bright and happy Valentine party given them by Karen Sue Walton's parents. Their Valentine post office box proved to be very exciting to each tot and they were thrilled when Mr. Lloyd Armstrong delivered their colored picture the morning of the party.

We made shadow pictures of Lincoln, of Washington and of log cabins and hatchets.

We sent Supt. Siebert who has been ill in Abilene Hospital, handmade valentines from each child.

We made Texas maps and pictures of Eastland Co. Courthouse.

The children made puppets and put on puppet shows. Each child took a part in the puppet shows.

This is the last month of Kindergarten so March will be exciting and busy.

Ferne L. Green

Political

Announcements

The following persons have authorized this newspaper to announce their candidacy for political offices:

STATE REPRESENTATIVE

Joe Hanna
(Re - Election)
CONGRESSMAN
Omar Burleson
(Re - Election)
COUNTY SCHOOL
SUPERINTENDENT
Jimmy Hughes
Alton Roan
Carlos Turner
O.C. (Stubby) Warden
COMMISSIONER
PRECINCT 2
Pat Moseley
COUNTY JUDGE
Scott Bailey
Re - election
Carl Garrett
JUSTICE OF PEACE
Wells Dalton
(Re - Election)
Buddy Rowch
DISTRICT CLERK
Joe T. Gray
(Re - Election)
COUNTY TREASURER
Mrs. Ellen Justice
(Re - Election)
Dick Foster
CRIMINAL DISTRICT
ATTORNEY
Emory Walton
(Re - Election)
COUNTY CLERK
Carol Benkel
Johnson Smith
(Re - Election)
JUSTICE OF THE
PEACE
PRECINCT TWO
John E. (Jack) Tyson

and Chalee, 2.

Mr. Wright, 27, and a native of Eastland, is running for Place 3 in the school board election.

Jim and his wife Shelia, have two children Kevin 8 and Vicki 4.

Mr. Wright went to undergraduate school at North Texas in Denton. He went to Law School at Texas Tech in Lubbock. He practiced law a short while at Lubbock before returning to Eastland. He has been practicing law in Eastland since June.

He is a member of the First Methodist Church and Lions Club. He was president of Texas Tech Law School Alumni Association.

He is the son of Mr. and Mrs. James T. Wright and his wife is the daughter of Mr. and Mrs. R.M. Sneed.

CITY ELECTION

from page 1

are those now held by Durel Reid and Jay Staggs, neither of whom filed for re-election.

Mrs. Dabney, 36, a native of Brownwood, is active in local women's organizations and is a member of the Eastland Civic League and Garden Club, as well as the Eastland Civic Theatre.

She attended Abilene Christian College where she was a member of Omega Rho Alpha. She was also a member of the "W" Club, an honorary organization based on character, scholarship, leadership, and service. While living in Brownwood, she was employed by General Telephone Company as a Customer Records Supervisor, for the West Texas Division.

In announcing for the City Commission, Mrs. Dabney said, "I have made the decision to announce for a place on the Eastland City Commission based on several factors, which I will discuss through the press at a later date."

"However, I would like to assure one and all that I intend to represent all citizens of Eastland, and be their personal representative on the Commission. I will welcome legitimate complaints from all citizens if I am elected and will assure them that they will be treated in an understanding and courteous manner. I promise to make notations of all complaints, and bring them

EASTLAND ROTARY CLUB

Charles Marshall, president



Meets each Monday
MASONIC LODGE NO. 467



Meets second Thursday of each month at 7:30 p.m. in the Masonic Hall. Call L.D. Keith, W.M., at 629-1676 or L.E. Huckabay, sec'y at 629-1391 for information.

to the attention of the City Manager if elected. I further promise to follow through on these complaints."

Mrs. Dabney is married to F. James Dabney and the couple are the parents of one son, John Eric, a 14 year old freshman in Eastland High School.

Mrs. Childress is a native of Albuquerque, N.M., where she graduated from high school and was a dental assistant. She later took business training and served as a counselor in the employment agency in Albuquerque.

She married Dan Childress, native Eastlander. They have two sons, Bob, a forester of Hill City, S.D., and Scott, athletic director in the public school system at Gallup, N.M., and two grandsons.

She said, "I've enjoyed working with the people of Eastland in the past and would like to continue."

Mr. and Mrs. Childress returned to Eastland a few years ago upon his retirement from the forest service.

W.H. (Bill) Hoffmann is a native Eastlander, son of the late Mr. and Mrs. C.W. Hoffmann Sr.

He is an independent oil and gas operator and is a director on the board of the West Central Texas Oil and Gas Association. He has oil and gas, farming and ranching interests in Texas, Oklahoma and Kansas.

He and Mrs. Hoffmann have three children: Bill, a law student at Texas Tech University; Kay, an elementary education major at Texas Tech; and Ginger, a seventh grader at Eastland Junior High School.

Mr. Hoffmann's family were pioneer Eastlanders and the late Mr. Hoffmann was mayor here for many years. Mrs. Hoffmann is the daughter of Mrs. Myrtle Richardson.

Mr. Hoffmann, an Eastland High School graduate is a graduate of Texas Tech with a degree in animal husbandry.

Mr. Charles Marshall is a counselor with the Eastland County School Superintendent's office. A native of Comanche, he was with the Eastland public schools for a number of years as high school principal.

Mr. and Mrs. Marshall have two sons, Charles and John.

Ray Pryor, a native Eastlander, is a graduate of Eastland High School, Cisco Junior College and has been employed at Victor Cornelius Menu Company for the past 22 years.

Mr. and Mrs. Pryor have two children: Mrs. Don Wilson of Kennedale, Tex. and Chris of Coleman.

Mrs. Pryor is the former Betty May Jones, also a native of Eastland.

FOR SALE
Choice Coastal Hay. \$1.50
bale. Call 758-2645. t-25

LOST - White gold wedding ring with 6 small diamonds. Much sentimental value. Lost at Eastland Elementary School 2 weeks ago. Call 629-1856. t-23

MR. W.E. Moore, minister of the Flatwood Church of Christ, reports that KERC will stay on the air an hour longer Sunday to broadcast a special gospel singing program by the church beginning at 1 p.m. The public is invited to tune in.



"Family Portrait" costume designers Cathey Stephens, Downs Seaberry and Annette Pierson.

Ben Hamners To Mark 50th Anniversary

Mr. and Mrs. Ben Hamner will observe their 50th wedding anniversary on March 10, with

Special Notices

The Eastland 4-H Club will meet Tuesday night, March 5, at 7 p.m. in the Farm Bureau Building meeting room in Eastland. This is an important called meeting and all members and parents are urged to attend.

Wednesday, March 6, at Hubbard Lake Steakhouse in Breckenridge on Hwy. 180, all proceeds from Mexican food will go to the West Texas Rehabilitation Center.

From 10:30 a.m. to 10:30 p.m. your favorite beverage is only 20c a glass plus donation.

This will be their sixth annual Rehab day. Over the past five years they have collected over \$5,000.

Be a good citizen and come by and help the West Texas Rehab Center.

Custom Plowing,
Cutting & Baling
Call Jack Johnson
647-3679

PUBLIC AUCTION
Large Saddle Co. must reduce inventory. We have \$29,500 worth of merchandise to be sold to high bidder.

We have 52 name brand Western and English Saddles. Some saddles guaranteed for life, 5 years, and 1 year.

Other articles to be sold are: Sunbeam clippers, ear clippers, saddle pads, winter blankets, bits, spurs, bridles, halters, leads, chaps. Many more items too numerous to mention.

SUNDAY, MARCH 24
at 1 p.m.
Belvania Club
Hwy. 180 E. Breckenridge.
Checks accepted with proper ID
Auctioneer:
Weaver Callaway

an open house for their friends and relatives at the Women's Club House from 3 to 5 p.m.

The Hamners have spent their entire married life in Eastland except for a short period of time spent in Stamford in 1929. Mr. Hamner was owner of funeral homes in Eastland, Cisco and Carbon, selling the last one in 1965 and since has been interested in real estate and other investments.

Both Mr. and Mrs. Hamner are active in civic and religious organizations. The Hamners share a love of traveling and have been in every state in the union as well as many foreign countries including a trip around the world in 1970. Their latest trip was to New Zealand.

Mrs. Lusk Is Hostess

The Flatwood Club met in the home of Zelma Lusk Feb. 21. Opening exercise led by Ellen Reddick as the president and vice president were both absent.

Mrs. Lusk read scripture Phillipians 4:4-7.

Roll call was answered with "New Year's Resolutions I Have Broken".

Minutes were read and approved.

Cakes were taken to Hickman Home.

Mrs. Lusk gave program "Highway and Driving Safety" followed by recreation, singing and games.

Five members enjoyed refreshments. They were: Mrs. Jack Lusk, Mrs. Guy Sherrill, Mrs. Tina Graves, Mrs. Ellen Reddick, Mrs. Miles Awalt.

Mrs. Dave Fambrough will have the club meeting on M March 7.

ATTENTION: DO IT
YOURSELFERS FOR
sale or trade for what have
you? 3 bedroom 2 bath
unfurnished house on 60 x
100 ft. corner lot, abstract to
date. Phone Gorman 734-
5497. t-24

We Make House Calls



Don't bother getting out of your grubbies, fighting traffic, or trying to make an appointment during your working hours. Your MFA Insurance agent will come to see you... at your convenience.



Richard Rossander
Agent

W. Main Ph. 629-2563
Eastland, Texas



SUE BAKKER - playing the part in "Family Portrait" of Mary Magdalene.

Greenhouse To Open

Jack and Darlene Johnson will open their new greenhouse at the beginning of spring.

The couple moved from Weatherford last March. They have three children enrolled in Eastland schools: Dale, Jack and Laurah.

The business is located on the east side of Lake Leon. They will have vegetables as well as flowers.

TELEGRAM

H.V. O'BRIEN

Publisher and Editor

Second Class Postage paid at Eastland Texas under Act of Congress on March 1879.

Published semi-weekly Thursdays and Sundays by Eastland County Newspapers, Inc.

SUBSCRIPTION RATES: By carrier in city, 15 cents a week or 65 cents a month; one year by mail in county, \$5; city P.O. Boxes, \$6; one year elsewhere in state, \$7; out of state, \$8.

NOTICE: Any erroneous reflection upon the character, standing or reputation of any person, firm or corporation which may appear in the columns of this newspaper will be gladly corrected upon being brought to the attention of the editor.

STOP!! OPPORTUNITY KNOCKS

I will start you with \$800 a month. Guaranteed to send you to school for 2 weeks expenses paid, train you in the field, selling and servicing, establishing business accounts. Must be over 18, have car, bondable, ambitious and sports minded. Hospitalization and pension program.

Equal Opportunity Company
Call for Appointment
Mr. Charlie Beyer
Monday and Tuesday
817-629-2655
9 a.m. to 5 p.m.

Dignity... Consolation... Concern



Trust Our Experience

Our reputation is based on competence and caring. Every detail is taken care of.

Arrington Funeral Home
Ph. 629-2611 - Eastland

Friendly Personalized Service

Southern Television Systems Inc.



CALVARY TEMPLE
ASSEMBLY OF GOD
1408 W. Commerce
Sunday morning worship 10:00 a.m.;
Sunday night service 7:00 p.m.; Tuesday
night midweek service 7:00 p.m. John
Pratt, pas.or. 629-1423.

EASTLAND
CHRISTIAN SCIENCE SOCIETY
Caret. of
Plummer and Lamar
Sunday morning services 11:00. Services
on first Wednesday of month 7:30 p.m. All
are welcome.

FIRST UNITED
METHODIST CHURCH
Rev. Ben Marney
Sunday School 9:45 a.m.; Morning Wor-
ship 11:00 a.m.; E. Young People's Meet-
ing 6:00 p.m. Sunday Evening Worship 7:00
p.m.; Ladies Prayer Group 9:30 a.m.
Wednesday: Choir Practice Wednesday
7:30 p.m.

UNITED PENTECOSTAL
CHURCH
Rev. E.D. Norman
Sunday School 9:45 a.m.; Morning Wor-
ship 11:00 a.m.; 5 Evening Worship 7:30
p.m.

NORTH OSTMOR ST.
CHURCH OF CHRIST
H.S. Lewis
Worship 10:30 a.m.; Evening Worship 5:00
p.m.; Wednesday Evening Service 7:00
p.m.

FIRST BAPTIST
Rev. Hoston Brewer
Sunday School 9:45 a.m.; Morning Wor-
ship 11:00 a.m.; Evening Worship 7:30
p.m.

BETHEL BAPTIST
Rev. Bill Bells
Sunday School 10:00 a.m.; Morning
Worship 11:00 a.m.; Ev. Training Union
6:00 p.m.; Evening Worship 7:00 p.m.

CALVARY BAPTIST
Rev. L.C. Williams
Sunday School 10:00 a.m.; Morning
Worship 10:45 a.m.; Training Union 6:00
p.m.; Evening Worship 6:30 p.m.; Wed-
nesday Night Service 7:00 p.m.

FIRST BAPTIST CHURCH
NO. SEAMAN ST.
Rev. G.L. Morris
Sunday School 9:30 a.m.; Morning Wor-
ship 11:00 a.m.; Baptist Training Union
6:00 p.m.; Evening Worship 7:00 p.m.;
Wednesday Night Service 7:00 p.m.

HARMONY BAPTIST
CHURCH
RUDY FAMBROUGH - Minister
Sunday School 9:45 a.m.; Morning Wor-
ship 11:00 a.m.; Evening Worship 7:30
p.m.; Wednesday Night Service 7:30 p.m.

MANGUM BAPTIST
CHURCH
Rev. A.J. Thomas
Sunday School 10:00 a.m.; Morning
Worship 11:00 a.m.; Training Union 6:00
p.m.; Evening Worship 7:00 p.m.

ST. FRANCES CATHOLIC
Priest John Mitchell
Mass Saturdays at 4:30 p.m.

FIRST PRESBYTERIAN
CHURCH
Rev. Robert W. Marsh
Sunday School 10:00 a.m.; Morning
Worship 11:00 a.m.

FIRST CHRISTIAN
DISCIPLES OF CHRIST
Steven Church
Mo. Sunday School 9:30 a.m.; Morning
Worship 10:55 a.m.; Evening Worship 6:00
p.m.

CHURCH OF GOD
Main & Connelley
Rev. Ronald Bear
Sunday School 10:00 a.m.; Morning
Worship 11:00 a.m.; Family Training 6:00
p.m.; Evening Worship 7:00 p.m.; Wed-
nesday Night Service 7:30 p.m.

CHURCH OF CHRIST
Daugherty St.
Jim Pennington
Sunday School 9:30 a.m.; Morning Wor-
ship 10:20 a.m.; Evening Worship 6:00
p.m.

HOLY TRINITY
EPISCOPAL CHURCH
Priest Raleigh Denison
Sunday School 11 a.m.; Holy Com-
munion 11 a.m.

CARBON
FIRST BAPTIST
Rev. Delbert Smith
Sunday School 10:00; Morning Worship
11:00 a.m.; Ev. Training Union 5:30 p.m.;
Evening Worship 6:30 p.m.; Wednesday
Night Service 8:00 p.m.

CHURCH OF CHRIST
Jack Landrum
Sunday School 10:00 a.m.; Morning
Worship 10:30 a.m.; Evening Worship 6:00
p.m.; Wednesday Night Worship 7:30 p.m.

FIRST UNITED
METHODIST
Rev. C.C. Shultz
Sunday School 10:30 a.m.; Morning
Worship 9:30 a.m.

OLDEN
BAPTIST CHURCH
Rev. Howard Mosher
Sunday School 10:00 a.m.; Morning
Worship 11:00 a.m.; Evening Prayer
Service 7:00 p.m.; Evening Worship 7:30
p.m. Wednesday Night Service 7:00 p.m.

CHURCH OF CHRIST
Frank Kilgus
Bible Class 10:00 a.m.; Morning Worship
11:00 a.m.; Evening Worship 7:00 p.m.

PLATWOOD CHURCH OF CHRIST
Sunday School 9:45 a.m.; Morning
Worship 11:00 a.m. Evening Worship 6:00
p.m. Wednesday evening 6:00 p.m.

SOUTHSIDE PENTECOSTAL CHURCH
Rev. A.J. Woodard
Mo. May 61.
Morning Worship 11
Wed. night 7:00



Entries Now Accepted April 9 Little Miss

It's that time again! The 9th annual "Little Miss Eastland" Pageant is just around the corner - Tuesday, April 9 at the Eastland High School Auditorium. The Zeta Pi Chapter of Beta Sigma Phi is the sponsor of the contest. Miss Jodi Coan daughter of Mr. and Mrs. David is the reigning Little Miss Eastland.

Any young lady between the ages of three and five as of April 1, 1974, whose parents are residents of Eastland is eligible to enter the contest. Other requirements are - she must be sponsored by a business firm organization or individual; a \$3 entry fee must be paid; and a small photograph of the child for

publicity purposes must be furnished. Photographs should be of the head and shoulders of the child and may be either black and white or colored.

Anyone interested in sponsoring a "Little Miss" should complete the form below and send it the entry fee and a photograph of your entry to the address listed below NO LATER THAN March 25, 1974.

Prizes from Eastland merchants will be awarded the winner and runners-up and Little Miss Eastland 1974 will represent Eastland and Zeta Pi in several community functions during the coming year. Out of two judges will be used.

LITTLE MISS EASTLAND PAGEANT ENTRY FORM

Name _____

Please print full name

Age _____ Birthdate _____

Parent's name _____

Address _____ Phone no. _____

Sponsoring firm, ind., or org. _____

Address _____ Phone no. _____

I hereby give Zeta Pi chapter of Beta Sigma Phi full permission to use my daughter's name and picture in connection with any advertising or promotion of the "Little Miss Eastland" Pageant.

Parent's Signature _____

Mail to: Little Miss Eastland Pageant
c/o Sandi Alsop 413 Pershing
Eastland, Texas 76448

Note: Be sure to enclose \$3 entry fee and small photograph of child, either black and white or colored.

Entry deadline March 25 1974.

Engagement Announced

Rev. and Mrs. Larry Faus of Sparta, Wisconsin, announce the engagement of their daughter Vassie Elizabeth Faus, to Mr. Randall Eric Treadwell, son of Dr. and Mrs. M.A. Treadwell of Eastland, Texas.

A late June wedding is being planned in Wisconsin.

Miss Faus is a graduate of Sparta High School, where she was valedictorian of her graduating class of 1972. Miss Faus is now a sophomore pre-med student at Hardin-Simmons, and she is also a piano accompanist for the music department.

Mr. Treadwell, a graduate of Eastland High School, was valedictorian of his senior class of 1971. He will be entering medical school this fall. Mr. Treadwell, a junior pre-med major, is president of Alpha

Chi, vice president of Beta Beta Beta Biology Honor Society and the Hardin-Simmons chapter of the American Chemical Society. He received the biology award and the chemistry award at Hardin-Simmons his freshman

SOCIETY and CLUBS

The Thursday Afternoon Club is sponsoring a Flea Market March 8 and 9. They will receive merchandise Wednesday and Thursday, March 6 and 7 from 9 a.m. to 5 p.m. Household items, wearing apparel, any white elephant or bric-a-brac will be accepted. Home cooked foods will be sold March 8 and 9. Open for selling from 9 to 5 March 8 and 9.

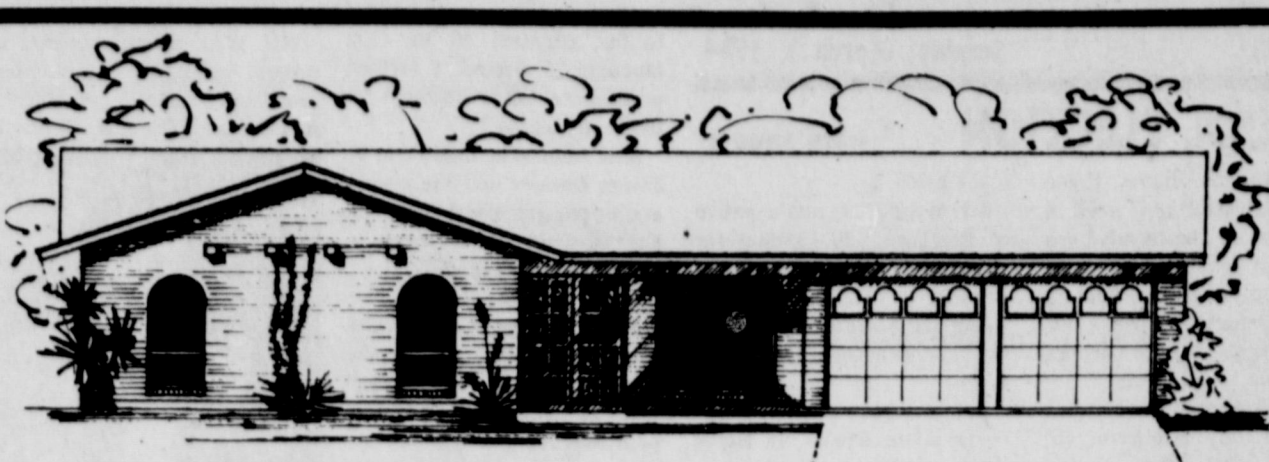

FRONT ELEVATION 'B'

CUSTOM BUILT

On Your Lot

\$22,450

(On Your Lot)

3 BEDROOM-2 BATH HOME 1,336- Sq. Ft.

- | | |
|------------------------------|------------------------|
| 1- Brick Exterior | 5- Wall To Wall Carpet |
| 2- Built In Air Conditioning | 6- 2 Car Garage |
| 3- Forced Air Heat | 7- Double Front Doors |
| 4- Total Electric | 8- Fully Insulated |

PLAN No. 041336

1336 SQ. FT.

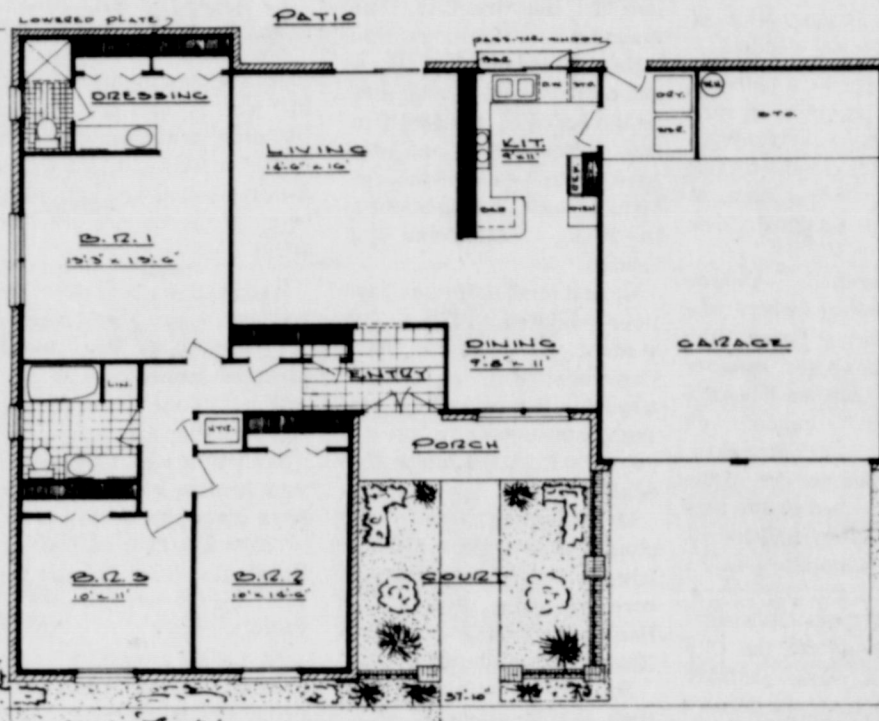

H & W

**Development
Co.**

629-1702 Eastland
216 S. Seaman

Available On Our Lots
At Additional Cost.
We Have Numerous
Lots Available.

CRESTWOOD INVITES YOU To Become One Of Its Satisfied Owners And Enjoy A Peaceful Neighborhood.

Drive Out And See What
Others Are Doing...

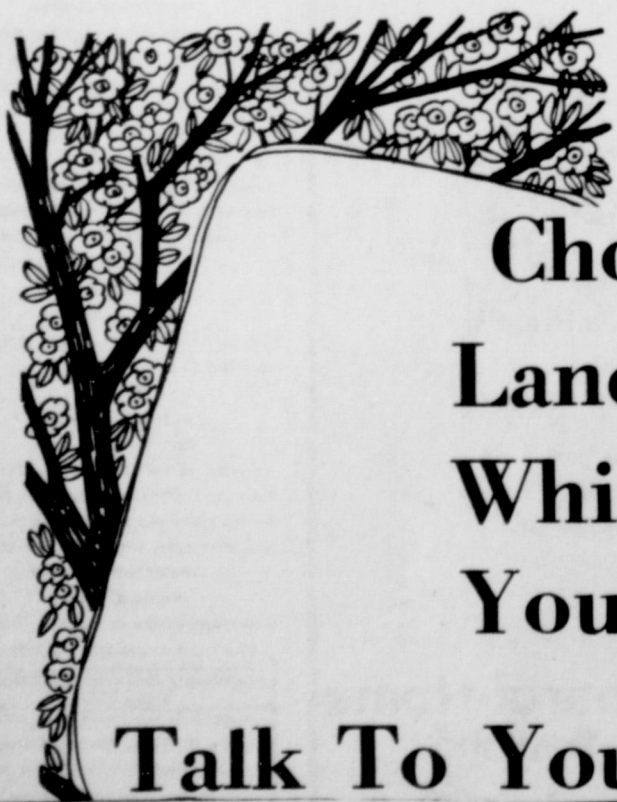

Choose Your Lot...
Landscape It Yourself
While You're Planning
Your New Dream Home

Talk To Your Favorite Builder Now

