

Patrolman Trail

County Officers Involved Manhunt

A number of Eastland County law enforcement officers were involved in the manhunt in the Stephenville area...

and Louis Hollywood, and Eastland City Policeman Richard Trail were at the site of the capture of the three late Monday night...

Rain Is Special

WELCOME RAIN! Always in Texas—and now in very special favor in Eastland County...

County Projects Are Being Re-Considered

Re-evaluation and consideration is underway of the projects now on file in Eastland County for development under the Resource Conservation and Development Project of Texas...

Two other officers also assisted. They were L.D. Adams, state ABC agent, and Kenneth Payne, game warden...

Invitation

There will be a musical and birthday party at 7:30 p.m. Thursday at the Valley View Lodge...

the local interest and projects which can be tried. Ronald Bailey of Eastland, representing the Soil Conservation Service, presided and pledged himself to help and assist with the programs...

Patrolman Trail Is Key Man In Convict Capture

Efficient lawmen and faithful watch dogs are responsible for sounder sleep and peace of mind for residents of this area...

During their trip of terror after escaping from the Colorado State Prison at Canon City, through New Mexico, West Texas, and into Central Texas, the convicts had killed two people, injured five others and shot several domestic dogs...

The trail touched Snyder, Breckenridge, Graham, Mingo, Straw and southward to north of Stephenville...

Sgt. Jerry Matthews of Eastland, officer in charge of the area Department of Public Safety...

Patrolman Trail, a nine-month veteran of the Eastland force, described to newsmen Tuesday morning how it felt to be one of four officers who participated in the killing of one escaped convict and capture of the two others...

Patrolman Trail, who said he had never participated in killing anyone before, although he had fired a weapon in Vietnam combat...

It had been decided that the old man would give a signal if he heard anything unusual, but for some reason he didn't come out to make the arrangement...

Williams stood up first near the fence and another man got up, but the third man was pronounced dead at the scene...

The old man did not come out of the house until the capture was complete...

The trio was in bad shape; one had no shoes; their hands were cut and bleeding from barbed wire...

Murder charges were being drawn up in Erath County naming the two survivors, and a string of capital offenses face them across the southwest...

Service Available

Complete charter service is now available at Eastland Airport, reports Director T.J. (Buddy) Carter...

Funeral Services For Lon Horn Held Tuesday

Lon Horn, 73, of Eastland, died at 12:15 a.m. Tuesday at Hendrick Memorial Hospital in Abilene...

Services For Roy Miller will Be Thursday

Roy H. Miller, 81, of San Angelo and formerly of Eastland, died at 4:40 p.m. Tuesday in a San Angelo nursing home...

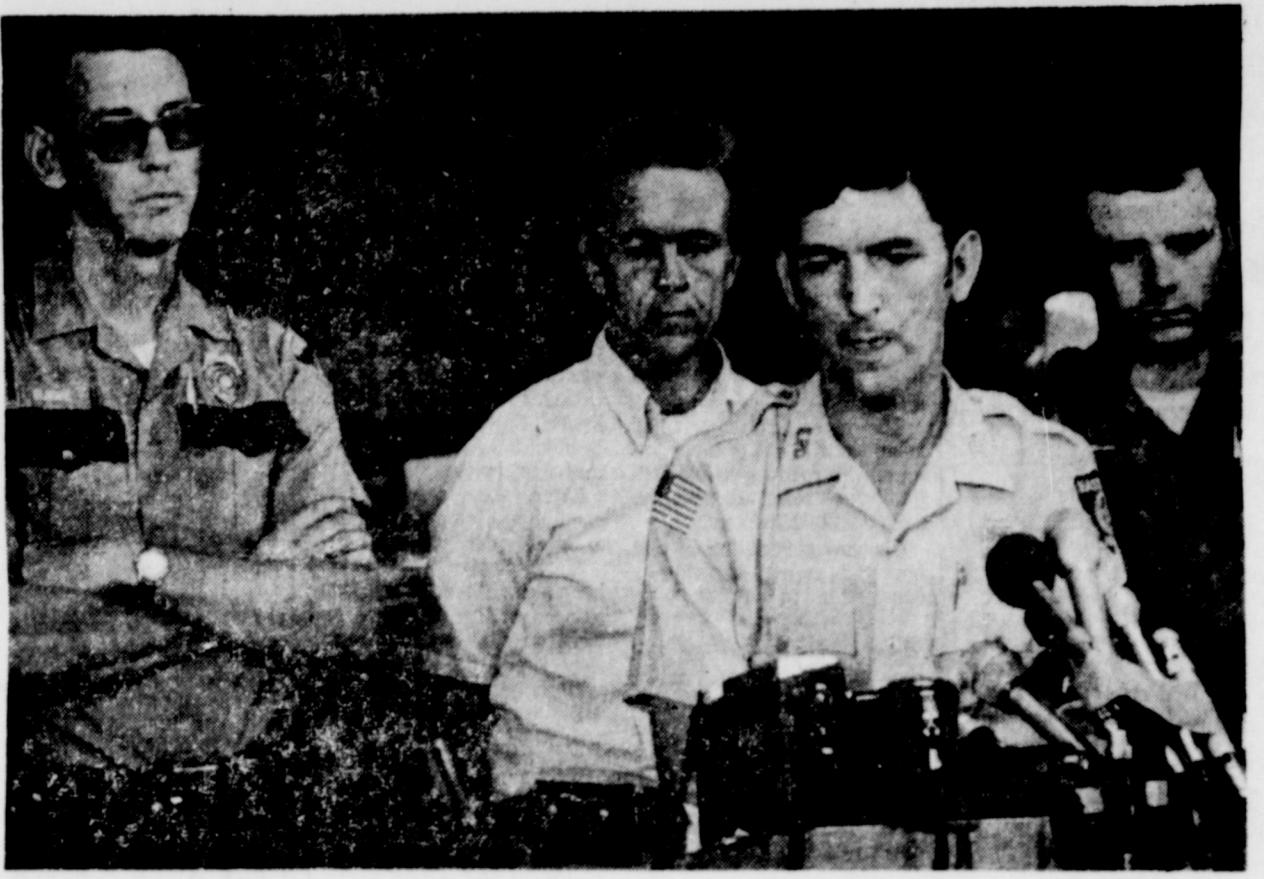

Mineral Wells police, Freddie McDonald of Mineral Wells, Richard Trail of Eastland police and Larry Brandenburg of Mineral Wells.

Mineral Wells police, Freddie McDonald of Mineral Wells, Richard Trail of Eastland police and Larry Brandenburg of Mineral Wells.

EASTLAND TELEGRAM

Eastland, Texas 76448: Today's Center for Tomorrow's Future!

Volume No. 105

Thursday, August 29, 1974

Number 69

Scramble Results

A Golf Scramble was held Saturday, August 24, at Lake Side Country Club with 42 participants...

Two teams scored a 62 and had a sudden death playoff of eight holes for 1st and 2nd place...

To Meet

The Eastland Chapter #280 OES will have regular stated meeting September 3, Tuesday, at the Masonic Hall.

Mavericks Scrimmage Winters Here

The Eastland Mavericks play host to the Winters Blizzards here Friday evening in the second pre-season scrimmage duel...

The Mavericks are seen like this by area sports writers:

Annual Picnic

Eastland Chapter #280 OES will have their annual Rob Morris Picnic August 31 at the home of Mrs. Doyce Hodges at 6:00 p.m.

EASTLAND

Coach--Doug Dallas (Sul-Ross) Assistants--Don Adair, Kent Bachiel, Steve Wilson...

Jr.; Rex Morgan, QB, 5-9, 150, Sr.; Bert Elliott, C, 5-9, 155, Sr.; Isaac Orozco, G, 5-8, 140, Sr.; Jay Staggs, G, 5-9, 155, Sr.; Clay Wheat, G, 5-8, 130, Jr.; John Hart, G, 6-2, 175, Sr.; Billy Daniel, T, 6-2, 180, Sr.; Brent Parker, B, 5-10, 160, Sr. Probable strength Experience Probable Weakness--Size



HUCKLEBERRY FINN IN THE PRINT SHOP - That Huckleberry Finn movie going the rounds nowadays brings to mind the information that Samuel L. Clemens, better known as Mark Twain, spent part of his youth as an apprentice printer...

"Every man on the town list helped edit the thing - that is, he gave orders as to how it was to be edited, dictated its opinions, marked out its course for it, and every time the boss failed to connect, he stopped his paper...

EASTLAND WILL CLOSE SHOPS MONDAY

Most Eastland merchants and professional places will close shops Monday, September 2, 1974, in observance of Labor Day...

Services For Roy Miller will Be Thursday

Roy H. Miller, 81, of San Angelo and formerly of Eastland, died at 4:40 p.m. Tuesday in a San Angelo nursing home...

Bake Sale Set

Just right for the Labor Day Weekend is the announcement of the Big, Big Bake Sale to be held Saturday, August 31...

FULLEN MOTOR CO. Laugh A Day

One firefly saying to the other: "I think that my boy is very bright for his age."

FREYNSCHLAG Insurance Weather Report



Early Egyptians pictured the earth as the bottom of an oblong box whose top was the sky.

COURTHOUSE NEWS

The following proceedings were had in the Court of Civil Appeals, Eleventh Supreme Judicial District of Texas: **REVERSED AND REMANDED**
Bruce Berry v. Abilene Savings Association (Opinion by Judge McCloud. Judge Brown not participating.)--Dallas

STUDIO OF DANCE
Starting on September 3, Mrs. Don Bates will begin giving dancing lessons in Ranger. Tap, ballet, beginning acrobatics, jazz, and women's exercise classes are available. Saturday, August 31, will be the final day of registration held at Ranger Junior College Library from 9 a.m. to 12 noon. Those interested are asked to come by the library lobby or call 647-1465 any time this week.

MOTIONS SUBMITTED

Coquina Oil Corporation v. Sojourner Drilling Corporation. Appellee's motion to file Supplemental Transcript.--Nolan
Coquina Oil Corporation v. Sojourner Drilling Corporation. Appellee's motion to file Supplemental Transcript.--Nolan
Floyd Earl et al v. Brazos River Gas Company. Appellants' motion for extension of time to file Transcript and Statement of Facts.--Palo Pinto
Floyd Earl et al v. Brazos River Gas Company. Appellee's motion to affirm on certificate.--Palo Pinto

MOTIONS GRANTED

Coquina Oil Corporation v. Sojourner Drilling Corporation. Appellee's motion to file Supplemental Transcript.--Nolan
Coquina Oil Corporation v. Sojourner Drilling Corporation. Appellee's motion to file Supplemental Transcript.--Nolan
Floyd Earl et al v. Brazos River Gas Company. Appellants' motion for extension of time to file Transcript and Statement of Facts.--Palo Pinto
MOTION OVERRULED
Floyd Earl et al v. Brazos River Gas Company. Appellee's motion to affirm on certificate.--Palo Pinto.

Time Is Near For West Texas Fair

Time is drawing near for the 68th annual West Texas Fair and Rodeo September 7-14 in Abilene.

A meeting for all persons interested in entering an exhibit or contest in the Modern Living Mall (formerly the Women's Building) at the fair will be held Tuesday, August 27, at 10:00 a.m. in the home of Mrs. Latonne Rodgers of Carbon. The purpose of the meeting is to help persons get acquainted with contest rules of the fair and

possibly plan transportation for those who are interested but have no means of getting entries to the fair.

All entries will be taken Wednesday afternoon, September 4, from 1:00 p.m. to 6:00

p.m. and Thursday morning, Sept. 5, from 8:30 a.m. to 12:00 noon, except baked goods and living plants in the new Grow and Show Department. All food in the youth department and the living plants will be taken on

Saturday, Sept. 7, from 9-12 noon. Other baked entries will be taken at various times listed in the fair catalog.

For further information concerning the fair, please contact the County Extension Office at 629-1729.

Patton's Fabrics
NEW CO-ORDINATED FALL COLORS
NEW QUILT SCRAPS

Come In And Browse Around

END OF MONTH SALE!

SHOE SALE!

Women's, Men's
Girls, Boy's

One Big Group **1/2** Price

Women's DRESSES

PANT SUITS

All Summer Items **1/2** Price

MEN'S SUITS
SPORT COATS

Double Knits

Entire Stock **1/2** Price

FABRIC SALE

60" Wide

Double Knit Polyester
Values To '2" Compare At '5"

\$1.99 Yd. **\$3.49** Yd.

Bray's
DEPARTMENT STORE

EASTLAND - RANGER
EASTLAND COUNTY'S FAMILY STORE
FEATURING NATIONALLY
ADVERTISED BRANDS
Store Hours 9a.m. - 5 p.m.

Men's Double Knit
TROUSERS

One Group Most All Sizes **1/2** Price

Machine Operators Needed
No Experience Needed
Apply in person,

Hollywood Vassarette

202 N. College Eastland, Texas

Equal Opportunity Employer

NOTICE

Pre Holiday Special
Dixie Tropical Fish

Olden, Texas

- Black Platy _____ 5 - \$1.00
- Whiteclouds _____ 3 - \$1.00
- Black Molly _____ 3 - \$1.00
- Rasbora _____ 2 - \$1.00

And Many Others

Open 11 A.M. To 8 P.M. Sundays 4 P.M. To 8 P.M.

The Home of Your Dreams — for Real!



73 1/4% VA & FHA Available!

Nothing Down On VA Loans
Low Down On FHA Loans
Conventional Loans Also Available
Choice Location Still Available



H & W
Development Co.

216 S. Seaman Eastland
629-1702

COOK
BRO'S
LUMBER CO.

Phone 968-2171 Stephenville, Texas

BARBED WIRE

12 1/2 Gauge
\$24.95
Per Roll

No 235 Lbs Seal Down Composition

ROOFIN
Per Square **\$13.95**

Aluminum **STORM DOORS**

All Standard Sizes
\$23.95
Complete With Hardware

White **CEILING TILE**

12" x 12"
\$9.95
Per 100 Tile

pre finished **WALL PANELING**

Per sheet **\$2.69**

SHEET ROCK

4' x 8' x 1/4 Inch
\$1.39
Per Sheet

PARTICLE BOARD

4 x 8 x 3/8
\$1.95
Per Sheet

HEIDENHEIMER'S
END OF THE MONTH

Specials

Nylon School Jackets

Concealed hood style collar, zipper front, zipper pocket.
Electric Blue.

Men's & Boy's
\$6.99
As Illustrated
Others

FROM **\$4.99**



3 - Racks
Ladies
Polyester
Double Knit

PANT SUITS

NOW

1/2 PRICE

Come Early For
Best Selections

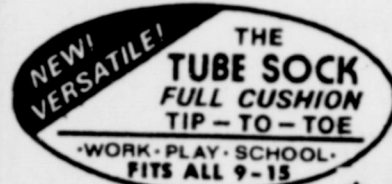

ASSORTED STRIPE TOPS— Including Black/Gold/Red/Or Maroon

\$1
Pr.



Wranglers

for Back to School
PATCHWORK

With the true Wrangler fit!

\$13.00

Perma-Pressed
Blue Denim Blue

\$12.00

Checks, plaids, hounds-tooth check. Solid white twills.

Sizes 3 to 20.

Matching and
Co-ordinating Tops.
Washable.

Navy Denim Jeans

Polyester/Cotton, no iron denim.

Boys' 1-7 regular/slim
FLARE JEANS
\$4.99

NAVY DENIM
FLARE JEANS
Youth's 8-16
regular/slim

\$5.99

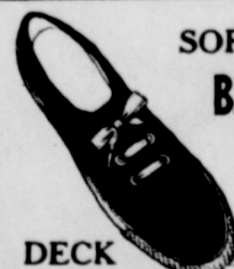

SOFT COMFORTABLE BASKETBALL SHOES

or **DECK SHOES**

MEN'S, WOMEN'S, CHILDREN'S SIZES

DECK SHOES

Men's Or Boy's
As Illustrated.
Others From \$4.99

\$3.99 To **\$6.99**



Basketball OXFORDS

ACTION CASUALS

HEIDENHEIMER'S
Family Store in Cisco



COMANCHE COUNTY

160 Acres Near Sipe Springs,
80 Trees, 80 Cultivation.
Deer, Turkey, Best Water In Area.
35 Miles South Of Eastland
\$350 Per Acre With Full 1/8 Realty
Call After 5:00 915-728-2897

DURANGO WESTERN

Work Boots \$19⁹⁵ to \$30⁹⁵
Ladies & Men's Slacks & Shirts
D J Brand
D J Belts Ea. \$5⁰⁰
New & Used Furniture, Antiques glass,
books & what have you?
B and H Trading Post
311 W. Seaman Eastland, Texas Pho 629-2885

Hospital Notes

Patients in Ranger General Hospital Wednesday morning were:
J.D. Barker
Ada Ribble
Addie Grumbles
Ray Ott
William Howdeshell
Gertrude Meredith
Frances Veale
Florence Urban
Wilma Stagner
A.C. Pierce
Margaret McQuary
Octie Gregory
Denny Moss
Rayfield Scott
Norma Lowrance
Elizabeth Grabin
Millie Rush
Eva Northcutt
Marie Rutherford
Ruby Greer
Evelyn Sharp

Beth Terrell
William V. Clark
C.L. King
Martha Gilliam
Sidney Davis
Patients in the Eastland Memorial Hospital Wednesday morning were:
Vergie Lee
Jacqueline Bush
Chester Barron
Jackie Wood
Helen Houston
Lois Graham
Clida Wharton
Joseph Barbee
Roy Mayfield
Effie Brooks
Maggie Christian
Joyce Forrest
Nora Adams
Lela Finley
Grace Ashton
Rose Goode
Mildred Davis
Rosie McNeely
Louise Merrill
Jesse Hittson
Luther Woodruff
Dalton Phillips
Fred Burfield
Frank Miller

Albert Cogburn
Alma Page
Stella Keegan
Freda Clary
Shirley Sellers
Corinne Walden
William Haynes
Louann Ballenger
Claudia Maynard
Mary Bailey
Oma Button
Goldie Taylor
Clyde Pipkin
O.T. Killion
Noble Squiers
Bessie Rhodes
Gertrude Williams
Jimmy Bridges
May Harbin
Harris Duggan
Ruby Anderson
Mary Jackson
Stella Jackson
Gordon Seabourn
Bayless Rutherford
Eddie Bryant
Bess Kinberg
Allene Gilbert
Margaret Gaeta
Amy Rice
Baby Boy Gaeta
Annie Walters
Patients in the E.L. Graham Memorial Hospital were listed as follows:
Pearla Agnew
Clifton Ballard
Leona Moren

Rebecca Chambless
Eliska Gilliland
Ludwig McGowen
Staden Chapman
Evelyn Boriack
Winnie Reeves
Ruby Curtis
Fannie Townsend
Cinda McCallister
Lottie Poe
John B. Jessup
Dorothy Laird
Addie Jessup
Jessie Brooks
Mertha Anderson
O.L. Cash
Baby Boy Chambless

INSTANT SHADE
Awnings - Carpports-
Window Units- Doors- Storm
Units- Screens - Patio Covers
Custom Built
FREE ESTIMATES
Otis Coleman
ALUMINUM
629-1644
1 Mile East Eastland
I-20 Access

4-H, FFA Field Day Set Saturday

WHAT: Eastland County 4-H and FFA Field Day.
WHEN: 9:00 a.m., August 31, 1974
WHERE: Cisco High School
GUEST SPEAKER: Dick Vestal, Vocational Ag. Teacher, Baird.

Activities for the day will include selection, feeding, fitting, showing, livestock judging and a work session with beef cattle. Every 4-H and FFA boy and girl in Eastland County interested in livestock is encouraged to come and bring their parents.
One of the major activities of the day will be the tagging of all steers that will be going to a major stock show in the spring. All steers will be tagged, weighed, and have their picture taken according to the new rules of the stock shows. This must be done if you expect to exhibit at a major stock show, and this is the only date steers will be tagged. Cost of tagging steers will be \$1.00 per head. This includes the price of the tag and the picture.
A picnic lunch will be held on the grounds at noon, and everyone is asked to bring a covered dish of their choice. We are looking forward to seeing everyone at the Field Day.
Mr. Bert Herridge, owner of Eastland Ranch Equipment, will furnish the Field Day with all the necessary equipment for tagging and handling the steers. Pens, alley ways, and a squeeze chute will be used for steers not halter broke.

SCHEDULE OF DAY'S ACTIVITIES
9:00-9:30--Selection of live-stock
9:30-10:00--Fitting
10:00-10:30--Foot Trimming
10:30-10:45--Feed and Health Certificates
10:45-11:45--Judging Contest
11:45-1:00--Lunch
1:00-2:00--Showmanship contest
2:00--Weigh and Tag Steers for Major Shows

We extend our invitation to everyone and hope to see you at the Field Day in Cisco on August 31.

NOW PLAYING!
this Tuesday
See it on our new screen
It was the Fall of '54
a time when laughing was easy...
And laugh they did, until they crossed the
MACON COUNTY LINE
Samuel Z. Arkoff presents a Max Baer production
Alan Vint - Cheryl Waters - Geoffrey Lewis - Joan Blackman - Jesse Vint and Max Baer
Stu Phillips - Roger Camras - Max Baer - Max Baer and Richard Compton - Max Baer
Directed by Richard Compton color by CFI an American International release
"Another Place, Another Time" composed and sung by Bobbie Gentry

MAJESTIC

EASTLAND 629-1220

NOW THRU TUES.

Pass List Suspended

WILLIAM PETER BLATTY'S THE EXORCIST

Directed by WILLIAM FRIEDKIN

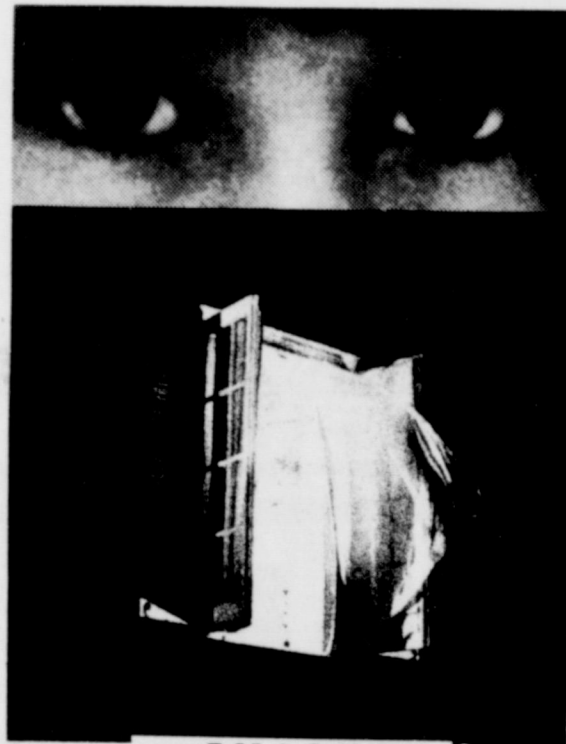

7:15 & 9:26 P.M.

ELLEN BURSTYN - MAX VON SYDOW - LEE J. COBB
KITTY WINN - JACK MCGOWRAN - JASON MILLER
LINDA BLAIR - Producer: WILLIAM PETER BLATTY
Executive Producer: NOEL MARSHALL - Screenplay by WILLIAM PETER BLATTY based on the novel
From Warner Bros. A Warner Communications Company

Sat. 2:P.M. Only

All Seats \$7.00

FAMILY MOVIE
WILDERNESS JOURNEY
A Bantock Adventure Film Produced by Chuck Keen
A heart warming story for the whole family.
more than spectacular SCENERY and WILDLIFE!
a young indian boy, JONIKO challenges the ALASKAN WILDERNESS to save the life of a friend.

Starts Wed. Sept. 4

In everyone's life there's a
SUMMER OF '42
A Robert Mulligan/Richard A. Roth Production
JENNIFER O'NEILL - GARY GRIMES - JERRY HOUSER - OLIVER CONANT
Written by HERMAN RAUCHER Produced by RICHARD A. ROTH Directed by ROBERT MULLIGAN Music by MICHEL LEGRAND
PG PARENTAL GUIDANCE SUGGESTED
from Warner Bros. A Kinney Leisure Service

Lynn Bates

Studio Of Dance

Tap Jazz Ballet Beginner Acrobatics
Dancerise

Pre School Age 3 thru Adults

Classes Start September 3

REGISTRATION :

Held At Ranger Junior College Library

August 22,23,26 (10-1 and 4-6)

647-1465

Studio Location .

Above City Hall 314 W. Maine, Ranger

Tony Douglas

Tommy Horton

Lyndell Hicks

To Perform

Thursday, September 5
in

Abilene's Civic Center

8:00 P.M. To 10:30 P.M.

Sponsored By

Country Music Unlimited

Tickets Now On Sale

Adults \$2.00 - Children \$1.00

Family Tickets \$6.00



Tony Douglas



Lyndell Hicks



Tommy Horton

Tickets May Be Purchased At
Alma's Beauty Parlor
in
Ranger

Nona Kennedy

ANNOUNCES

Free

COFFEE AND HOME MADE DONUTS

Friday Morning From

6 A. M. To 10 A.M.

This Is Our Way Of Saying

Thanks

For a Wonderful Welcome From The Friendly

People Of Eastland County And Surrounding Area.

THE SPOT Restaurant

600 E. 8th St. Cisco 442-1033

BEN FRANKLIN® FROM Sale

END OF MONTH

3 BIG DAYS — MANY
BARGAINS INSIDE THE STORE

Thursday, Friday & Saturday

Absolutely! The Greatest

Clock Buy We've Ever Seen . . .

This \$16.95 Sunburst Design

Decorator Wall Clock In

Brass & Black Decor

Is Now Specially

Sale Priced For Only . . .

9⁹⁹

Look at these great features, twelve (12) three dimensional polished brass spears enhance ebony, white and gold color clock. "Giant 37" diameter." Save a bundle on this absolute beautiful clock.

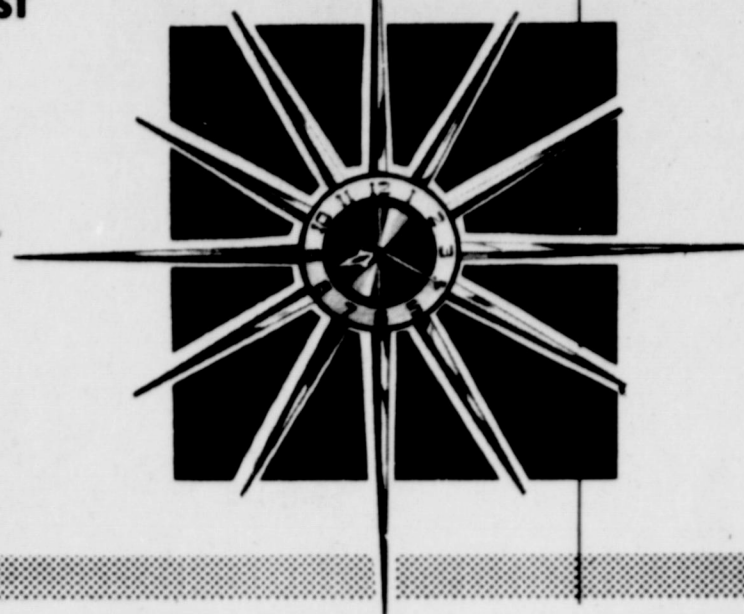

FOOTWEAR!



DENIM BASKETBALL SHOES

Durable denim uppers with contrasting orange stitching brass eyelets and padded ankle collar for extra comfort. Non-slip rubber soles. Easy to care for — just machine wash.

Youths 10-1/2 to 2 Boys 2-1/2 to 6 Men's 6-1/2 to 11 **3⁹⁷** Pair



CANVAS SNEAKERS

Long wearing, sturdy duck uppers, cushioned insoles, non-slip soles. Toddlers and children's in navy or red with white, misses and women's in choice of white or black.

Misses 12-1/2 to 3 Women's 4 to 10 Toddlers 4 to 8 Children's 6-1/2 to 12 **1⁸⁷** Pair



PLAYTEX RUBBER GLOVES

Reg. \$1.09 With Free Size Alberto Lotion

Now **7⁹**¢



PADDED SEAT & METAL STAND Baby Carrier

PRICE CUT TO **2.99**

Lowest price ever offered on durable plastic baby carrier, lays down or stands up for baby's comfort.

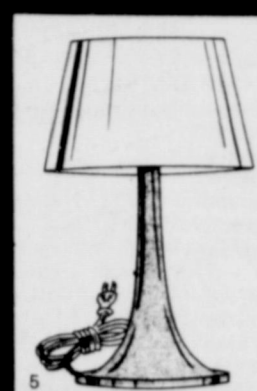

ULTRA-MODERN DESK LAMP

Designed for high watt bulbs. UL approved. Ideal for home or school.

Our Low Price

3³⁷



10 FOOT CORD WITH OUTLET Trouble Light

1.47

You'll find a dozen uses for this quality built portable light. Car repair—work shop—wherever additional light is needed.

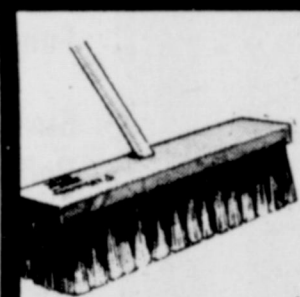

14" WIDE Patio Push Broom

PERFECT FOR PATIO OR GARAGE

PRICE CUT TO **1.99**

Heavy thick bristles, will clean your garage or patio likely split.



Handy Wooden Stepladder

2 1/2 FOOT **3.99**

2 1/2 ft. hardwood stepladder. Steel reinforced rungs for added safety. Special low price during this great sale.



Decorative Floral Bouquets!

ASTERS DAISIES ROSES

Your Choice Only

1⁷⁷

EACH

Fill your home with bouquets of flowers now at savings! Realistic and lovely... fresh as outdoors! Lots of flowers on each bouquet, glorious colors, too!



Wide Selection!

Washable AREA RUGS

Oval or oblong shapes, about 26x45-in. size...ideal for any room in your home or dorm. Fringed ends. Many colors, patterns.

3⁹⁷ Each

KEY SIDEWALK SALE

3 Big Days — Many Bargains
Out Side Our Store

WILKINSON'S RAZOR BLADES



Reg. 79¢
5 Pk. Stainless

Now

49¢

Each

CREST Toothpaste



Reg. 89¢
Size

Now

59¢

Each

COLGATE Shaving Cream



Reg. 79¢
Large Size

Now

39¢

Each

BO-PEEP HOUSEHOLD AMMONIA



Reg. 33¢
Full Size Quart

Now

19¢

Each

ALUMINUM FOIL . . .



Reg. 39¢
12" x 25 Feet

Now

25¢

Each



REG. 98¢ 13 OZ.

Suave

Hair Spray

PRICE CUT TO **68¢**



SOFT WEAVE Scott Toilet Tissue

2 ROLLS FOR **39¢**

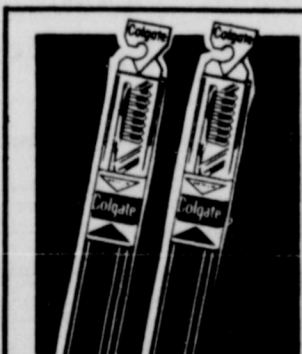

REG. 69¢ Colgate TOOTHBRUSHES

Each **29¢**



PKG. OF 12 Super Soft Sponges

PRICE CUT TO **48¢**

Big pkg. of 12 sponges, they're poly-soft, they're large, they have 101 uses.

SHOP OUR
50% OFF
BARGAIN TABLE
During These 3 Days

BEN FRANKLIN® FAMILY CENTERS

SHOP THE STORES
THAT SAVE YOU MORE



ASK ABOUT
OUR
LAY-A-WAY
PLAN

Cisco 1001 Ave. D. Phone 442-3332

Ranger 209 W. Main Phone 647-3530



Polly Mohon (left) And Eleanor Wright(Right) show off new delivery table which replaces 40-yr old one.

Donations

Hospital Board Establishes Policy

Helga Tiner, Administrator of Eastland Memorial Hospital, advises that the Board of Directors of the hospital has established a policy regarding donations to the hospital to assist with the purchase of new equipment for the expanding and remodeled facility.

This action was taken in response to numerous inquiries and comments received by the directors and hospital personnel, in which local citizens have been expressing a desire to in making such contributions.

A plaque with donors name and appropriate information will be furnished by the hospital

for placing on doors of rooms for which furniture has been donated. The new furniture for patient rooms will include an all-electric bed, bedside table, overbed table and chairs. The cost of furnishing a room for purpose of donations and placing of plaque has been set as \$750.00.

A list of equipment needed by the hospital has been prepared and other donations toward these items will be accepted and appreciated. This equipment will be purchased according to need and as the budget permits. Most of the equipment in the hospital has been in use twenty years or more, as some

equipment was purchased from a closing hospital-clinic in Kilgore when the Eastland Hospital was first built.

One of the items with highest priority on the equipment list was a new delivery room table and light which have just been installed for immediate use in the existing delivery room, but to be relocated soon. The table being replaced is estimated to be at least 40 years old.

Several donations have already been received and have been placed in a special fund, established by Board of Directors for this purpose.

Donors to date are Mr. and Mrs. Troy Ray, First Baptist Church in memory of Ellen Cantrell, and Mr. Cyrus B. Frost, Jr., in memory of Mr. Wendell Siebert.

The family and friends of the late Mrs. Bula B. Butler have donated funds to build and furnish a chapel in the new hospital.

Anyone desiring to make a contribution of any size may do so by contacting members of the Board of Directors or the Administrator of Eastland Memorial Hospital.

School Menu

THURSDAY, AUGUST 29

- Meat loaf
- Scalloped hominy
- Green beans
- Tossed salad
- Hot rolls
- Banana pudding

FRIDAY, AUGUST 30

- Sloppy Jo burgers
- Poek & beans
- Lettuce wedges
- Jello with fruit

Carbon News

Mrs. Bob Hastings

Mr. and Mrs. Roy McCullough and son Donald of Fort Worth visited Mrs. Opal Mrs. Opal Hayes last Wednesday.

Mrs. R. B. Murray has returned from a visit with her sister and family Mr. and Mrs. J. C. Phillips of Iamesa. A also friends Mr. and Mrs. J. E. Meeks of Big Springs.

Elder and Mrs. T. F. Houston of Stephenville visited in the home of Mr. and Mrs. Arl Laster Sunday

Mrs. Vadis Phelps, Clint and Mart Tucker attended the Roping and Barrel racings near Gorman Sat urday night.

Mr. and Mrs. Ray Morgan and Dan of Big Springs visited the Mike Morgans Sunday night.

Mrs. Dora Sandling of Springtown and Carroll Sandling of Lubbock were visitors of the Dublin Sandlins part of last week.

Harry C. Hall of El Paso spent the last weekend with his mother of Uvalde spent last Wednesday and Thursday with his sister the L. V. Jacksons and Lavada.

Mrs. W. E. Walker visited her daughter and family, Mr. and Mrs. Roy Ussey and attended the wedding of her granddaughter Miss Beth Ussey and Joe Mercer of Texas A&M University. Mr. and Mrs. Monty Walker of Midland returned home with her and

spent Saturday night with the W. E. Walkers.

Visiting Mrs. Ruth reece during part of last week were the Jack Abbotts of Odessa, Mr. and Mrs. Parsons and Wal Walter Gene of Everman and Mr. and Mrs. Kenneth Turner o of Taylor.

Mrs. Florence Mitchell and children of Fort Worth visited her mother Mrs. Ina Parten last weekend.

Mrs. Loellen B Bockman of Fort Worth visited her parents the Weavers Thursday and Friday.

Mrs. M. C. Green of Derby Kansas, and her son T Sgt. Jack Green from Udorn AFB Thailand, Mr. and Mrs. Lee Roy Higgingbotham and girls from Cross Plains visited Mrs. Bernice Mangum during the weekend.

Appeal To Be Filed

Indications Wednesday were that an appeal would be filed in a case tried Monday and Tuesday in 91st District Court.

Former Eastland Justice of the Peace Wells Dalton was found guilty of fraudulent misapplication of county funds and received a five-year sentence by a seven-man five-woman jury.

His attorney, Bill B. Hart, said Wednesday that he felt sure that an appeal will be filed so that the case can be reviewed by an appellat court.

Prosecuting the case was Dist. Atty. Ed Paynter of Abilene who replaced Eastland Dist. Atty. Emory Walton who withdrew from the case.

Jurors included W.B. Eaves of Gorman, Pat Johnson of Rising Star, Robert C. Lindsey of Cisco, Adelle Whitten of Eastland, Sharon Watson of Ranger, Clayton Biggs of Eastland, Travis Starr of Cisco, Dealva Chambers of Cisco, Mrs. J.T. Beggs of Rising Star, P.L. Rollins of Carbon, Mrs. C.R. Day of Gorman, and Larry Bryant of Gorman.



Eastland Memo:

Coming from the nest building in our last article, qw can project the Robins 3- 4 Eggs will incubate in 11 - 14 Days. , while Mr. Robin stands guard in the area. The Parents spend from daybreak until dark gathering food for the young ones, while at the same time ke keeping an eye out for cats, dogs, snakes and hawks. The young robins feature a spotted breast which denotes their real identity as a Thrust. The Robin's song is not as complete as other Thrushes, but his cheerfully, cheerily, cheerily is a welcome sound. The Robin's morning and evenings songs are almost like religious observances.

At one time Robins were threatened with rapid reduction in numbers, in certain areas. Audubon reported that when the Robins came south in the summer, and in large numbers, hunters with guns, bows and arrows, and other implements of mayhem to the birds, would hunt the Robins as game birds. These waves of flocks arriving dorn south provided Fat, juicy birds, for the tables. Seeing the sad result of such activities, alert persons sponsored laws, and had them passed, against killing robins, which no doubt saved other species also.

Today the amount of insecticide used on lawns, gardens, grassy areas, trees, etc is said to pose a threat to our Robins. The insecticide after being washed into the ground , shows up in the worms shows up in the worms eaten by the birds. Hopefully this threat will subside with all of our awarness, and not diminish our friends. We must retain for posterity the scene of Robins cavorting under a sprinkler on the lawn, and for being being noted as harbingers of spring.

An Eastland Bird Watcher

RETIREMENT NEEDS PLANNING

A successful retirement must be planned, contends economist for the Texas Agricultural Extension Service. Retirement planning is especially important for farmers and ranchers and other self employed people who often work past the age of 65. When they do retire, it's often due to poor health or adverse business due to poor health or adverse business conditions. With Social Security providing only for the bare living essentials, additional income may come

from renting the farm or ranch, selling the farm and investing the money from the sale, or making an installment sale of the farm ranch.

ATTENTION BAND PARENTS AND STUDENTS: Just received a complete line of band instruments and accessories. Rental or purchase plans. Financing available. 10% off on cash prices. KENDRICK MUSIC CENTER, 102 S. Seaman, Eastland, Texas. t-73

HOLIDAY NOTICE!

EASTLAND NATIONAL BANK

will be closed

FOR

LABOR DAY

Monday, September 2, 1974

Please arrange your banking

business accordingly.

EASTLAND NATIONAL BANK
EASTLAND, TEXAS

Member FDIC

Arrington Funeral Home

Pre-Arranged
Funeral Service

Burial Insurance
Policies

Phone 629-2611

Friendly, Personal
Service

A Pillar In This Area

For 51 Years

A-1 SALES

LOCATED ON THE SQUARE IN EASTLAND BETWEEN PERRYS AND MODE-O-DAY

BUSINESS 629-2102 HOME 629-2464

JERRY - JERRY and DALE MASTON

SPECIALIZING IN ALL TYPES

HOME REPAIR

★ MINOR PLUMBING & ELECTRICAL

★ WINDOW GLASS & SCREENS

★ SCREEN DOORS - STORM DOORS

★ VINYL ★ METAL ★ INSULATED

PATIOS - CAR PORTS - AWNINGS

SIMPLE TO ELABORATE

ROOFING - GUARANTEED

FREE ESTIMATE - NO OBLIGATION

ALL TYPES - COMPOSITION SHINGLES

INSULATION

YOU MAY BE SURPRISED AT HOW SMALL THE COST TO INSULATE YOUR CEILINGS

MOBIL HOME

LEVELING - UNDERSKIRTING

PLUMBING - PORCHES - Awnings

PATIO COVERS - ELECTRICAL

ADDITIONS - REMODELING

WILL BUILD COMPLETE HOME

WE OFFER COURTEOUS - COMPETENT MEN - WILLING TO WORK TO PLEASE YOU MATERIAL AND WORKMANSHIP GUARANTEED

FREE ESTIMATES

AT NO OBLIGATION

CALL NOW BUSINESS 629-2102 HOME 629-2464

Sharing...

When the pilgrims came to the new world, they had to band together for their mutual good.

Insurance is like that, too. Many people combine their resources for their mutual protection. "Look to the Shield" for all your insurance needs.

For Information Call

Richard Rossander

Agent

Ph. 629-2563 Eastland, Texas

GENERAL REVENUE SHARING ACTUAL USE REPORT

General Revenue Sharing provides federal funds directly to local and state governments. Your government must publish this report advising you how these funds have been used or obligated during the year from July 1, 1973, thru June 30, 1974. This is to inform you of your government's priorities and to encourage your participation in decisions on how future funds should be spent.

CATEGORIES (A)	ACTUAL EXPENDITURES	
	CAPITAL (B)	OPERATING/ MAINTENANCE (C)
1 PUBLIC SAFETY	\$ 2,974.00	\$ 26,165.64
2 ENVIRONMENTAL PROTECTION	\$	\$
3 PUBLIC TRANSPORTATION	\$ 55,684.75	\$ 40,615.77
4 HEALTH	\$	\$
5 RECREATION	\$	\$
6 LIBRARIES	\$	\$ 1,300.00
7 SOCIAL SERVICES FOR AGED OR POOR	\$	\$
8 FINANCIAL ADMINISTRATION	\$	\$ 12,342.19
9 MULTIPURPOSE AND GENERAL GOVT.	\$	\$
10 EDUCATION	\$	\$
11 SOCIAL DEVELOPMENT	\$	\$
12 HOUSING & COMMUNITY DEVELOPMENT	\$	\$
13 ECONOMIC DEVELOPMENT	\$	\$
14 OTHER (Specify)	\$	\$
Debt Retirement	\$ 20,070.41	\$
18 TOTALS	\$ 78,729.16	\$ 80,423.60

NONDISCRIMINATION REQUIREMENTS HAVE BEEN MET

(E) CERTIFICATION: I certify that I am the Chief Executive Officer and, with respect to the anti-discrimination funds reported herein, I certify that they have not been used in violation of either the priority expenditure requirements (Section 103) or the matching funds prohibition (Section 104) of the Act.

Scott J. Bailey, County Judge

8/26/74

THE GOVERNMENT OF EASTLAND COUNTY has received General Revenue Sharing payments totaling \$120,526 during the period from July 1, 1973, thru June 30, 1974. ACCOUNT NO. 44 1 067 067 EASTLAND COUNTY COUNTY JUDGE EASTLAND TEXAS 76448

(D) TRUST FUND REPORT

(1) Balance as of June 30, 1973 \$ 61,846.04

(2) Revenue Sharing Funds Received from July 1, 1973 through June 30, 1974 \$ 120,526.00

(3) Interest Earned..Refund.....\$ 33.95

(4) Total Funds Available\$ 182,406.99

(5) Total Amount Expended.....\$ 150,152.76

(6) Balance as of June 30, 1974.....\$ 23,253.23

(F) The news media have been advised that a complete copy of this report has been published in a local newspaper of general circulation. I have records documenting the contents of this report and they are open for public scrutiny at Courthouse Eastland, Texas

4H Field Day Set At Cisco High Aug. 31

Eastland County 4-H, FFA and Beef Field Day will begin at 9 a.m. Saturday, August 31, at the Cisco High School sponsored by the Cisco Livestock Association. Dick Vestal of Baird will be the guest speaker.

The day's activities will include selection, livestock judging, feeding, fitting and selling animals and the work session with beef cattle. There will be hoof trimming and fitting of calves in the afternoon.

Every 4-H and FFA boy and girl in Eastland County is invited to come and bring an animal. A picnic lunch will be brought and spread by those attending. All area ranchers and interested persons are invited to come.

Tommy Toland and Gilbert Copeland, vo-ag instructors in the Cisco 4-H adult leaders, would especially like to encourage all future FFA and 4-H members and their parents to come and take part in the day's activities.

SCHEDULE OF DAY'S ACTIVITIES
 9:00-9:30--Selection
 9:30-10:00--Fitting
 10:00-10:30--Foot Trimming
 10:30-10:45--Feed and Health Certificates
 10:40-11:45--Judging
 11:45-1:00--Lunch (bring a covered dish)
 1:00-2:00--Showmanship con-

2:00--Weigh and tag steer for major stock show

EBAAs Enlarges Plant

EBAAs Iron Inc., located four miles southeast of Eastland at the Leon Industrial Park, has announced plans to enlarge its operations.

Total expenditure will be \$519,000.

Plans call for purchase of additional land, erection of a new building, purchase of new equipment, and creation of jobs for an additional 38 persons. The plant, which now employs 66 persons, makes iron castings.

Funds for the proposed additions will come from a \$292,000 Small Business Administration Loan, \$155,000 via a bank loan and \$72,000 from the Eastland Industrial Foundation.

The plant is located in facilities formerly owned by the Texas Electric Service Co. When TESCO closed the plant several years ago, it gave the property to the Eastland Industrial Foundation as an incentive to bring heavy industry to the area.

EBAAs Iron, formerly headquartered at Frisco, moved its base of operations to Eastland last year after extensive remodeling. Earl Bradley is president of the firm.

S&W Industries, formerly of Cisco, moved into the adjacent area in the Leon Industrial Park this past week. Owners are Jim Williamson and Roland Schraeder.

The firm manufactures a variety of products including epoxy and glass lined metal tanks, septic tanks, hay racks, feeders and oil field equipment.

Revival Is In Progress

A revival is in progress at Mangum Baptist Church. Services will continue through Sunday, Sept. 1. Prayer services begin nightly at 7:30 p.m. with the song services beginning at 8:00 p.m.

Rev. Bobby Van Dyke of Milano, Texas, is the Evangelist. Pete Rogers is in charge of the song services accompanied by Mrs. Charlene Thackerson at the piano.

The public is cordially invited to attend the remaining nights of the revival.

Artie Liles Are Honored On 50th

Mr. and Mrs. Artie Liles had a surprise party at their home Friday on their 50th wedding anniversary. Their daughter, Patricia Ann Ferrell of Washington, D.C., hosted the event with the help of friends in Eastland.

In the houseparty were Mrs. Jack Jernigan, Mr. and Mrs. J.C. Poe, Mr. and Mrs. Ed Allgood, and Mrs. Myrtle Wesson.

Liles was born Sept. 21, 1922, in Pleasant Valley. Mrs. Liles was born Sept. 20, 1907, in Flatwood. The couple met in 1920 at a Christmas tree party. They were married August 23, 1924, in Carbon by B.F. Clements.

They have lived in Eastland since then. Liles is retired from the Maintenance Dept. of Texas Electric Service Co.

They are Baptists. Mrs. Liles is an artist and belongs to Eastland County Art Assn. Liles does custom picture framing.

Club Ready For Auction

Just about everything is in readiness for the big Quarterback Club Fantastic Auction to be held Saturday, Sept. 7, at High School Hill, reports QB officials.

The Round-Up held Saturday was a tremendous success with over 100 people calling in with items to be donated for the big auction. The Round-Up was held in cooperation with KERCO Radio station and QB brought in a bounty of good items to be sold at the auction.

Persons who still have items to donate toward the sale may have them picked up by calling 629-2621 or leaving them at the radio station, QB officials report.

Proceeds from the sale will go toward QB project benefitting public school athletic programs.

Olden Homecoming

The Olden Homecoming will be held November 30, 1974. Anyone knowing the address of former students and residents are urged to contact Gay Everett at the Olden Post Office or Tommy Sharp at KERCO as soon as possible.

Tech Students Recognized

LUBBOCK Two Texas Tech University students from Eastland were recognized for academic achievement during the spring semester and were listed on the dean's honor rolls.

To qualify for the recognition, students must achieve a grade average of 3.0 on a 4 point scale.

Included on the honor rolls were: Pamela R. Hennis, Arts and Sciences; and Leslie Bradley, Education.

Approximately 21,500 students are enrolled in the six colleges and two schools at the university: Agricultural Sciences, Arts and Sciences, Business Administration, Education, Engineering, and Home Economics and the Graduate School and the School of Law. Texas Tech is one of the major universities in the state and third largest in enrollment.

C-C Directors To Meet

The Eastland Chamber of Commerce Board of Directors will hold their monthly meeting Thursday at noon at the Ramada Inn. Manager James Wright has announced.

FOR SALE--40 acres, 28 acres peanuts. Located south of Eastland \$26,000. 77 acres south of Ranger \$18,095. 29% down. Bal. 10 years at 8%. Pickrell Real Estate. 647-1161 in Ranger or 629-2743 in Eastland. t-75

DISTRICT 9-AA GRID SLATE SEPT. 6

- Breckenridge at Stamford Ranger at Cisco Clyde at Winters Coleman at Sonora Comanche at Granbury Eastland at Dublin Hico at Hamilton
 - SEPT. 13**
 Graham at Breckenridge Cisco at Albany Stamford at Clyde Brady at Coleman DeLeon at Comanche Eastland at Ranger Goldthwaite at Hamilton
 - SEPT. 20**
 Stephenville at Breck. Cisco at Coahoma Clyde at Hamlin Coleman at Winters San Saba at Comanche DeLeon at Eastland Hamilton at Clifton
 - SEPT. 27**
 Breckenridge at Jacksboro Hamlin at Cisco Anson at Clyde Ballinger at Coleman Comanche at Dublin Albany at Eastland Hamilton at DeLeon
 - OCT. 4**
 XBreck. at Cisco X Clyde at Hamilton X Comanche at Coleman Eastland Open
 - OCT. 11**
 Breckenridge open X Cisco at Clyde X Coleman at Eastland X Hamilton at Comanche
 - OCT. 18**
 X Clyde at Breckenridge X Comanche at Cisco Coleman Open X Eastland at Hamilton
 - OCT. 25**
 X Breck. at Comanche X Cisco at Eastland Clyde Open X Hamilton at Coleman
 - NOV. 1**
 X Eastland at Breck. X Coleman at Cisco X Comanche at Clyde Hamilton Open
 - NOV. 8**
 X Breck. at Coleman X Cisco at Hamilton X Clyde at Eastland Comanche Open
 - NOV. 15**
 X Hamilton at Breck. Cisco open X Coleman at Clyde X Eastland at Comanche
- X--District Games

Buenos Dias Del Espana

Greetings to my friends in Eastland from Puerto, Spain, where I am visiting my daughter, Sue, son-in-law Cliff and granddaughter Carl. My son-in-law Clifton Henchel is a pilot in the U.S. Navy and is stationed here.

A little about my trip: I flew from Dallas to New York, changed planes in Madrid and Sue and family met me in Seveill. Quite a trip for a country girl like me.

They were living in Puerto when I first arrived, but have since moved to the base here. It is a little warm when the wind blows in from Africa but mostly its cool winds from the Bay. We are in walking distance of the beach.

Here on base it is like being in the States, but everything so different when you leave out the gate.

I went on a bus tour to see all the sights in Sevilla, the palace, Cathedral, had a Spanish dinner, very enjoyable. The two hour drive there is beautiful. Every inch of ground is used. There are grape vineyards all over and "Bodegas" where they make and store the wine. I had never seen fields of cultivated sunflowers before. Sugar is another big crop, also cotton, corn, oats or wheat, olive groves all over and oranges.

It is really an experience to go to Farmers Market in Puerto. We buy all our vegetables there and they are so nice. They have no sacks here, you carry your own bags. They don't have black eye peas or okra, so I planted some in Sue's back yard. Their weight is by kilo which is 2 lbs. 2 ozs. and can

None can speak English but Sue has learned enough words to get by.

All the cars are so small they look like bugs. Sue has a Renault. Spain is a land of flowers. They are everywhere and I love flowers.

I am trying to learn a little Spanish. I am having a wonderful time, but of course I miss my kids back home and my sis and brother-in-law Mr. and Mrs. Burgess Downtain. Wish they could have made this wonderful trip with me.

Adios for this time Ruby Earle McGough

Marriage

William Chester Barker of Mineral Wells and Betty Thomas Rich of Eastland were married Friday, August 2 in Weatherford.

After a short wedding trip, the couple is residing in Mineral Wells.

Michael England Enlists In Air Force

Michael W. England, husband of Mrs. Geneva D. England, of 701 S. Halbryan, enlisted in the United States Air Force Reserves according to Sergeant Norman L. Brannon, local Air Force Recruiter.

Michael is availing himself of the excellent part-time jobs and training that the Air Force offers. He will be going to Carswell Air Force Base one weekend a month for his training.



We don't know who you are!

We don't know your store!

We don't know what you sell!

We don't know the quality of your merchandise!

We don't know your reputation!

NOW!

What was it you wanted us to buy?

MORALE: Sales start before customers enter your store--

With **Telegram Advertising**

629-1707

DIXIE TROPICAL FISH
 Olden, Texas
 White clouds--3 for \$1.00
 Black Molly--3 for \$1.00
 Rasbora--2 for \$1.00
 And many others. Open 11 a.m. to 8 p.m. Sundays 4 p.m. to 8 p.m. t-78

BIG* BIG BAKE SALE
 Saturday, August 31, 8:30 a.m. to 2 p.m. Benefit Women's Clubs at JRB Supermarket.

Lose Weight But Not Energy With Slender Ade

Phone 629-2329

Ruben Gaeta Ramona Gaeta Distributors
 Phone 629-8894

BAKKER FUNERAL HOME
 306 W. PLUMMER PH. 817-629-1726
 EASTLAND, TEXAS 76448

DALE O. BAKKER

Dear friends,

Man is basically a social creature who lives his life in fellowship with others. At no time does he need an expression of this supporting fellowship more than at the time of mourning. Jesus said, "Blessed are they who mourn for they shall be comforted". He certainly was referring to the comfort afforded by our relatives and friends as He was God's supporting presence.

Respectfully,

Dale O. Bakker

Southern Television Systems Inc

CHURCH SERVICES

- CHURCH OF GOD**
 Main & Connellee
 Rev. Ronald Bear
 Sunday School 10:00 a.m.;
 Morning Worship 11:00 a.m.;
 Evening Worship 7:00 p.m.;
 Wednesday Night Service 7:30 p.m.
- OLDEN CHURCHES**
BAPTIST CHURCH
 Rev. Howard Meeker
 Sunday School 10:00 a.m.;
 Morning Worship 11:00 a.m.;
 Evening Prayer Service 7:00 p.m.;
 Evening Worship 7:30 p.m.;
 Wednesday Night Service 7:00 p.m.
- CHURCH OF CHRIST**
 Frank Kilbourne
 Bible Class 10:00 a.m.;
 Morning Worship 11:00 a.m.;
 Evening Worship 7:00 p.m.
- FLATWOOD CHURCH OF CHRIST**
 Willie E. Moore
 Sunday School 10:45 a.m.;
 Morning Worship 11:00 a.m.;
 Evening Worship 6:00 p.m.;
 Wednesday evening 8:00 p.m.
- CARBON CHURCHES**
FIRST BAPTIST
 Rev. Delbert Smith
 Sunday School 10:00; Morning
 Worship 11:00 a.m.; Training
 Union 5:30 p.m.; Evening
 Worship 6:30 p.m.; Wednesday
 Night Service 8:00 p.m.
- CHURCH OF CHRIST**
 Jack Landrum
 Sunday School 10:00 a.m.;
 Morning Worship 10:50 a.m.;
 Evening Worship 6:00 p.m.;
 Wednesday Night Worship 7:30 p.m.
- FIRST UNITED METHODIST**
 Rev. C.C. Shultz
 Sunday School 10:30 a.m.;
 Morning Worship 9:30 a.m.
- MANGUM BAPTIST CHURCH**
 Rev. A.J. Thomas
 Sunday School 10:00 a.m.;
 Morning Worship 11:00 a.m.;
 Training Union 6:00 p.m.;
 Evening Worship 7:00 p.m.
- FLATWOOD CHURCH OF CHRIST**
 Willie E. Moore
 Sunday School 9:45 a.m.;
 Morning Worship 10:30 a.m.;
 Evening Worship 6:00 p.m.;
 Wednesday Evening 7:00 p.m.
- U.S. AIR FORCES, Thailand--U.S. Air Force Master Sergeant Gary W. Scott, son of Mrs. Lillian C. Scott of Coleman, has arrived for duty at Korat Royal Thai AFB, Thailand.**
- Sergeant Scott, a munitions maintenance superintendent, is assigned to a unit in the Pacific Air Forces.
- The sergeant, a 1959 graduate of Rising Star High School, attended John Tarrelton State College in Stephenville.
- His father, retired Chief Master Sergeant James E. Scott, resides at Lecompte, La.
- HEARING AID SALES AND SERVICE**
 Batteries and Repair Work on all Brands.
 John W. Clinton
 Box 1206
 Cisco, Texas
 Ph. 442-2168
- GREGG MOVING**
 Local & Long Distance
629-2801
 Day Or Night
 Free Estimates
 Bonded & Insured
Gregg Sedillo
 (Formerly JRB Produce Mgr.)
 Bavarian and Nortaki China, service of 12. Bronzware table service, Salad Bowl sets, hand carved lazy susan, assorted brass pieces, assorted monkey pod salad services, coffee set, service for 23; stainless steel service, table cloth set. The above items acquired in India, Phillipine Islands, Japan, China, Hawaii and Germany. Also electric Trolling motor, never used Hoover Shampooer, scrubber and polisher, 3 piece set cast iron Cookware. Ph. 653-2304. Leon Musgrove - Olden Texas. T-70
- CHURCH OF CHRIST**
 Main & Connellee
 Rev. Ronald Bear
 Sunday School 10:00 a.m.;
 Morning Worship 11:00 a.m.;
 Evening Worship 7:00 p.m.;
 Wednesday Night Service 7:30 p.m.
- CALVARY BAPTIST**
 Rev. L.C. Williams
 Sunday School 10:00 a.m.;
 Morning Worship 10:45 a.m.;
 Training Union 6:30 p.m.;
 Evening Worship 6:30 p.m.;
 Wednesday night Service 7:00 p.m.
- FIRST BAPTIST CHURCH**
 NO. SEAMAN ST.
 Rev. G.L. Norris
 Sunday School 9:30 a.m.;
 Morning Worship 11:00 a.m.;
 Baptist Training Union 6:00 p.m.;
 Evening Worship 7:00 p.m.;
 Wednesday Night Service 7:00 p.m.
- HARMONY BAPTIST CHURCH**
 Rudy Fambrough, Minister
 Sunday School 9:45 a.m.;
 Morning Worship 11:00 a.m.;
 Evening Worship 7:30 p.m.;
 Wednesday Night Service 7:30 p.m.
- FIRST PRESBYTERIAN CHURCH**
 Rev. Robert W. Marsh
 Sunday School 10:00 a.m.;
 Morning Worship 11:00 a.m.
- FIRST CHRISTIAN DISCIPLES OF CHRIST**
 Steven Church
 Sunday School 9:30 a.m.;
 Morning Worship 10:55 a.m.;
 Evening Worship 6:00 p.m.
- FIRST CHURCH OF GOD**
 212 W. Valley
 Sam R. Wilson, Pastor
 Sunday School, 9:30 a.m.;
 Morning Worship, 10:45 a.m.;
 Evening Worship, 7:30 p.m.;
 Midweek Service, 7:30 p.m.
 Wednesday.
- CALVARY TEMPLE ASSEMBLY OF GOD**
 1608 W. Commerce
 John Pratt, Pastor
 Sunday Morning Worship, 10:00 a.m.;
 Sunday Night Service, 7:00 p.m.;
 Midweek Service, 7:00 p.m. Tuesday night.
- ST. FRANCIS CATHOLIC**
 Priest John Mitchell
 Mass Saturdays at 6:30 p.m.
- CHURCH OF CHRIST**
 Daugherty St.
 Sunday School 9:30 a.m.;
 Morning Worship 10:20 a.m.;
 Evening Worship 6:00 p.m.
- HOLY TRINITY EPISCOPAL CHURCH**
 Priest Raleigh Denison
 Sunday School 11:00 a.m.;
 Holy Communion 11:00 a.m.
- EASTLAND CHRISTIAN SCIENCE SOCIETY**
 Corner of Plummer and Lamar
 Sunday Morning Services, 11:00 a.m.;
 Services on first Wednesday of month 7:30 p.m.
 All are welcome.
- FIRST UNITED METHODIST CHURCH**
 Rev. Ben Marney
 Sunday School 9:45 a.m.;
 Morning Worship 11:00 a.m.;
 Young People's Meet 6:00 p.m.
 Sunday.. Evening Worship 7:00 p.m. Sunday; Ladies Prayer Group 9:30 a.m. Wednesday; Choir Practice Wednesday 7:30 p.m.
- UNITED PENTECOSTAL CHURCH**
 Rev. E.D. Norman
 Sunday School 9:45 a.m.;
 Morning Worship 11:00 a.m.;
 Evening Worship 7:30 p.m.
- NORTH OSTROM ST. CHURCH OF CHRIST**
 H.S. Lewis
 Worship 10:30 a.m.;
 Evening Worship 5:00 p.m.;
 Wednesday Evening Service 7:00 p.m.
- FIRST BAPTIST**
 Rev. Haston Brewer
 Sunday School 9:45 a.m.;
 Morning Worship 11:00 a.m.;
 Training Union 6:00 p.m.
 Evening Worship 7:00 p.m.
- SOUTHSIDE PENTECOSTAL**
 107 New Sttee.
 A.J. Woodard
 Sunday School 9:45 a.m.;
 Sunday Evening Service, 7:30 p.m.;
 Midweek Service, 7:30 p.m. Thursday.
- BETHEL BAPTIST**
 Rev. Bill Betts
 Sunday School 9:45 a.m.;
 Morning Worship 11:00 a.m.;
 Evening Training Union 6:00 p.m.;
 Evening Worship 7:00 p.m.

FREE RIDE TO SUNDAY SCHOOL

If You Or Your Children Would Like A Ride To Sunday School And Worship Services

At **First Baptist Church**

Please Call 629-1739 And Join In The Church's New Bus Ministry.

DID YOU KNOW? Automobile Service Tips

YOU'RE WASTING GAS!

If Your Car isn't Properly Tuned.

Have your car tuned by Our Top Mechanics NOW! Don't Wait. Save Gas. Save Money.

Tune-Up \$9.50 Plus Parts

Pipkin Motor Co.

Auction Buck Set October 19

Date has been set and plans are being mapped for Eastland's Annual New Car, Truck and Farm Equipment, Sidewalk Sale, and Auction Buck Jubilation.

The big event will be held the third Saturday in October on Oct. 19, and will bring special to downtown Eastland.

Legal Notice

Notice is hereby given by the Eastland County Commissioners' Court of the intention of granting a ten percent salary increase to all elected officials and full time employees, except all Eastland County Peace Justices whose salaries are hereby increased to the following figures: Eastland Justice of the Peace-\$500 per month; Ranger Justice of the Peace-\$400 per month; Gorman Justice of the Peace-\$200 per month; Rising Star Justice of the Peace-\$200 per month; and Cisco Justice of the Peace-\$400 per month.

Notice is further given that a public hearing will be held at 10:00 a.m. on Monday, September 9, 1974, for consideration of this proposal.

Published by order Eastland County Commissioners' Court. (8-29, 9-1, 9-5)

NOTICE OF HEARING TO CONSIDER THE DISSOLUTION OF LEON RIVER FLOOD CONTROL DISTRICT OF THE STATE OF TEXAS

Notice is hereby given that a hearing will be held by the Texas Water Rights Commission, pursuant to Section 50.251 et seq., Texas Water Code, to dissolve Leon River Flood Control District, which is located in Eastland County, Texas, and which was created by special act of the Texas Legislature in 1935. The Commission anticipates dissolving the District for reasons of inactivity and failure to perform any of the functions for which created during five consecutive years and having no outstanding bonded indebtedness.

The hearing on this matter will be held by the Texas Water Rights Commission in the Stephen F. Austin State Office Building at Austin, Texas, on October 2, 1974, at 10 o'clock a.m. All persons interested in the dissolution or continuation of the above named District are requested to appear and present evidence for or against the dissolution of the District.

/s/ Burke Holman
Burke Holman,
Acting Chairman
TEXAS WATER RIGHTS COMMISSION

Date: August 16, 1974 (8-22 and 8-29)

will be distributed by participating Eastland Chamber of Commerce members beginning Oct. 7, and these will be given dollar for dollar with purchases through the 19th. These bucks will be saved and used to purchase much-wanted items to be auctioned all day on that Saturday.

Merchants will stamp their Bucks this year to show the place where they were received. This makes it extra special for shoppers in Eastland because of the many fringe benefits of trading at home.

During the planning session Tuesday, two committees of the chamber cooperated: the Special Events and the Retail Trades Committee are handling details.

Dates for upcoming Dollar Days were also set: Sept. 3, 4 and 5; Oct. 3, 4, and 5; and Nov. 4, 5, and 6.

Present were Ann Jernigan, Marie Boney, Clint Bray, James Wright, Wade Freeman, H.V. O'Brien, Al Novak, Bruce Pipkin (chamber president), Otis Coleman, Emmett Lasater, Doug Underwood.

Services For Mrs. Anderson Thursday In

Mrs. Ruby Emma Anderson, 61, of the Scranton community, died at 1:50 p.m. Tuesday at Eastland Memorial Hospital. Services will be at 2:30 p.m. Thursday in the Rising Star First Baptist Church.

Officiating will be the Rev. Bill Crawford of Fort Worth, with burial to follow in Scranton Cemetery directed by Bakker Funeral Home.

Born Ruby May in Georgetown on Feb. 3, 1913, she married Shelby Anderson at Oklahoma City June 6, 1935. Mrs. Anderson had been a resident of the Scranton community since 1949. She was a member and past worthy Matron of the Order of the Eastern Star in Rising Star, and was a member of the Scranton Methodist Church.

Survivors are her husband; a daughter, Mrs. Rufus Carr of Carbon; a niece, Mrs. Vera Pittman of Scranton; and two grandchildren John and Alicia Carr of Carbon.

Palbearers will be Ricky Schaefer, Don Schaefer, Terry Johnson, Travis Starr, Mike Pittman and Monty Jones.

Visiting Mrs. Corrie Harlow last week were her grandson and family Mr. and Mrs. Craig Meglasson and Craig Jr. of Coleman and Mrs. Nadina Meglasson of Dallas.



CATFISH CAUGHT at Lake Leon last weekend on trotline fishing boasts a total weight of 95 lbs. Two "real good" ones, a 37 and a 30 pounder. Proud fishermen are Jessie Baird, Jim Garner and son, Tim Garner, of Olden, and Lawrence Hughes and son, Larry Tom, of Kermit.

Returns Home

Mr. and Mrs. I.E. Talley returned home from a three day trip to Mineola and Golden where Mr. Talley attended school when he was a small boy. Thursday they visited a nephew and his wife in Lufkin, Stanley Duckworth. They all rode out to see Sam Rayburn Lake and all the pretty brick homes. There were lots of beautiful pines there. On their way home they took lunch with a cousin in Franklin. Mrs. E.M. Sanders. She had just returned home from a tour of Europe. They enjoyed all her pretty pictures she had made over there and her pretty rock crystal and lots of other things she had brought back with her.

They headed for home. When they arrived at home they found Mr. Talley's brother and wife and sister and husband waiting for them. They played golf, 42, talked, watched TV, enjoyed some real watermelon, ice cream and cokes in their own back yard.

SERVICES

WANTED:
GOOD TYPIST
APPLY IN PERSON
AT
EASTLAND TELEGRAM

ATTENTION BAND PARENTS AND STUDENTS:
Rent a band instrument for 2 months with all rent money being applied to purchase of instrument. Complete line of band instruments and accessories now in stock. KENDRICK MUSIC CENTER, 102 S. Seaman, Eastland, Texas 1-73

REA To Guarantee Loans

WASHINGTON--An agreement signed permits the Rural Electrification Administration (REA) to guarantee loans to be made by the Federal Financing Bank (FFB). The arrangement calls for an initial commitment of \$1.5 billion in loans by the FFB through Dec. 31 under 100 percent guarantee by REA.

Signing for REA, in the U.S. Department of Agriculture, was REA Administrator David A. Hamil. Jack F. Bennett, president of FFB, signed for that agency.

The funds in the beginning are expected to be used primarily for rural electric generation and transmission projects. Four commitments totaling \$975 million already have been made by REA this year.

Under the arrangement, REA borrowers may obtain either long-term or short-term loans from the FFB. Long-term loans will be for 34 years. Short-term loans will cover periods from two to seven years. Interest rates on the FFB loans will be determined at the time each advance of funds is made and will be based upon cost of money to the FFB.

The REA loan guarantee authority was provided in the May 1973 amendment to the Rural Electrification Act. This authority is in addition to the regular REA loan programs for rural electric and telephone borrowers made from a revolving fund in the U.S. Treasury.

Thursday, August 29,
THE EASTLAND TELEGRAM
Eastland, Texas 76448 Section A

GREGORY PLUMBING & HEATING
629-2844
Res. 639-2340

BOWER ELECTRIC
Residential, commercial and industrial wiring. New or old construction, house power specialists. For 220 volt appliances. Eastland, Call 629-1003.

HEARING AID SALES AND SERVICE
Batteries and Repair Work on all Brands.
John W. Clinton
Box 1206
Cisco, Texas
Ph. 442-2168

Custom Plowing, Cutting, & Bailing
Call Jack Johnson
647-3679

21 Pc Metric Socket Set \$12.95
300 Pair ladies and girls shoes \$2 pair
Open All day Saturday

CISCO ARMY SURPLUS
1201 Ave. D 442-36720

H.L. Ferguson Backhoe Service
Digging, Ditching, Hauling Gravel and Sand, Eastland
Call 629-2081

USDA'S Rural Development Tools At Work

Increasingly, people want to live and work in rural America, and rural people and communities are using credit from the U.S. Department of Agriculture (USDA) to improve living conditions and enhance employment opportunities. Will Erwin, assistant secretary of agriculture for rural development said today.

He pointed out that USDA's Farmers Home Administration (FmHA) channeled nearly \$3.6 billion in loans into rural development in fiscal year 1974 to help achieve these national goals:

1. More food and fiber for the nation: In 88,830 loans to help family farmers buy and operate farms, FmHA made more than \$1 billion available to supplement regular commercial credit.

2. Improve rural housing: FmHA made loans of nearly \$1.8 billion to construct, purchase or improve more than 100,000 homes and apartments for rural residents of low or moderate income.

3. Modernize small towns and rural communities: FmHA made 1,326 loans totaling nearly \$470 million to help build water and waste disposal systems. Another 102 loans amounting to \$49.8 million were made for other essential community facilities.

4. Provide more and better rural employment opportunities: Under new authorities of the Rural Development Act, FmHA made 399 loans totaling nearly \$200 million for business and industrial development, providing an estimated 19,300 jobs in rural areas. This program was the leader as FmHA began to change from lending agent to guarantor of loans made and service by private, commercial lenders.

Varied employment opportunities have been provided through the business and industrial loan program—a building supply and lumber yard, 37 jobs; a plant manufacturing steel wire for tires, 147 jobs; a maker of wooden boxes and other wood products, 50 employees; pottery making and sales, five workers; and many others—processing plants, retail stores, a laundry, a grain elevator, and a farm supply and equipment store. The diversity of projects shows how readily the program adapts to community needs, Mr. Erwin said.

For the second straight year, FmHA made loans of more than \$1 billion to family-size farmers. Operating loans were at a

record high with 1525 million being loaned to 53,865 family farmers. This included \$15 million in loans made to about 5,000 boys and girls younger than 21 under a new program of Youth Loans authorized by the Rural Development Act.

Under the long-term program for farm ownership, FmHA advanced \$352.2 million to 11,997 families. In these two programs, private lenders cooperated to provide FmHA farmer borrowers with an additional \$496 million, making it possible to serve about 6,000 more low income farmers.

Farmers whose production was disrupted by natural disaster received 22,434 loans amounting to \$128.3 million. The agency also made over \$17 million in farmer-program loans for purposes such as grazing associations, soil and water improvements, irrigation, drain-

nage and soil conservation, and Indian Land Acquisition.

Through all FmHA housing programs, the agency provided financing for homes for approximately 390,000 rural residents. More than 94,000 individual home loans were made for \$1.589 billion, and over 6,000 apartment units were financed at \$173.3 million.

Under the expanded community facilities program, a wide range of municipal and civic needs of communities are being met—an 80-bed hospital in Maine at a cost of \$4.5 million; construction of a county home for 120, \$1.0 million; expansion of city gas lines in an Oklahoma town, \$100,000; a nursing home in Pennsylvania, \$1.9 million; an expanded library serving five counties in Wisconsin, \$200,000 and construction of many community buildings, fire stations and other needed facilities.

FmHA's \$470 million of loans for construction of water and waste disposal systems exceeded the previous high under the program, attained in FY 1973, by \$70 million. About 330,000 families will be served by the new system approved the past year. The agency also provided over \$20 million through 58 loans for watershed development and Resource Conservation and Development area projects.

FmHA conducts its lending operations through more than 1,750 county offices. Most loan funds come from two sources: Sale of certificates of beneficial ownership to investors, or from regular, private lenders with FmHA guaranteeing a portion of the loan against loss.

The table shows in detail the program services for FY 1974.

FARMERS HOME ADMINISTRATION -- U.S. DEPARTMENT OF AGRICULTURE
Loans and Grants by Program -- Fiscal Year 1974*

	Number of Loans or Grants	Dollar Amount
FARMER PROGRAMS		
Farm Operating loans	53,865	\$524,993,821
Farm Ownership loans	11,997	352,161,430
Recreation loans (Individual)	25	986,090
Emergency loans	22,434	128,336,768
Grazing Association loans	12	2,826,700
Soil and Water loans (Individual)	481	3,627,200
Irrigation and Drainage loans	7	523,000
Indian Land Acquisition loans	9	9,850,000
Farmer Programs, Total	88,830	1,023,305,009
RURAL HOUSING PROGRAMS		
Low-Moderate income housing loans	94,371	1,589,883,200
Very low income repair loans	2,968	4,429,729
Rural rental housing loans	879	173,314,030
Farm labor Housing loans	76	10,000,000
Farm labor Housing grants	11	10,080,730
Site Loans	9	1,590,150
Self-Help housing land development loans	1	246,400
Self-help housing grants	28	3,749,510
Housing Programs, Total	98,343	1,793,293,749
COMMUNITY PROGRAMS		
Water and waste disposal loans	1,326	469,999,095
Water and waste disposal grants	241	23,763,300
Community facility loans	102	49,830,700
Industrial grants	136	9,996,700
Business and industrial loans	399	199,980,545
Watershed loans	39	19,802,300
Resource conservation and development loans	19	1,087,800
Recreation facilities loans	1	25,000
Community Programs, Total	2,263	774,485,440
FmHA PROGRAM TOTALS:		
Loans	189,020	3,543,493,958
Grants	416	47,590,240
TOTAL, FmHA PROGRAM	189,436	3,591,084,198

*Not including 93 grants totaling \$10,242,283 administered for other agencies.

HERE'S THE PLAIN TRUTH ABOUT WAYNE'S HORSE KRUNCH

As Told By Bert Herridge Eastland Horse Raiser & Businessman

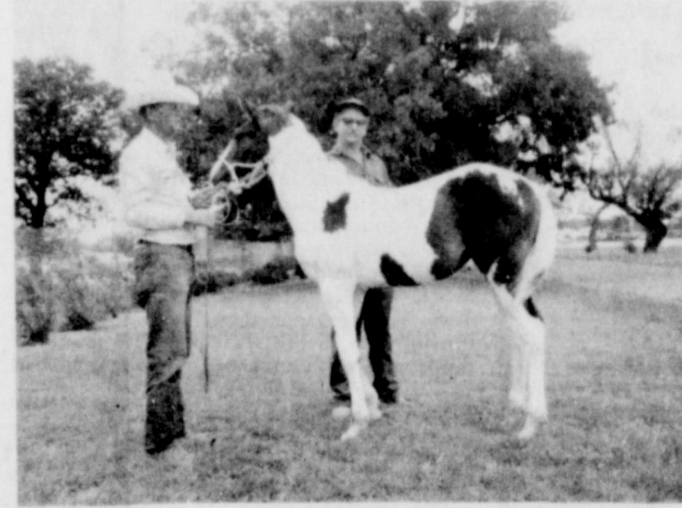

Bert Herridge --- Calico --- Jay Carter
Horse Raiser Of C & D Feed

KRUNCH
KRUNCH
KRUNCH
KRUNCH

Ah, the sound of a sales success
Feed some and see why.

Colt -- 3 - 18 - 74 - Locks 22627
Weaned At 7 Weeks
49 1/2" tall
1/2 Thoroughbred at of Reg. Paint Mare (Goldie Locks)
Prom Hall T. B.
No feed except H. C. since weaned & Hybrid Sudan

Bert Says: I am well pleased with the results I am getting -- Feeding all my horses Wayne Power Pack Horse Krunch -- I am especially pleased with the Condition of a paint colt Calico. She has had no other feed than the Horse Krunch. She is showing tremendous growth, and has an excellent hair coat.

IT PAYS TO FEED
WAYNE FEEDS

© 1970, Allied Mills, Inc., Chicago, Ill. 60606
C & D FEED INC.
307 E. Commerce Eastland, Texas 629-2173

NIGHT SCHOOL At CISCO JUNIOR COLLEGE

Take up to 12 hours college work during evening hours while maintaining daytime employment! Classes meet 6:30 - 9:30 P.M.

Schedule

MONDAY
Welding 123 (Oxygen-Acetylene) with lab on Wednesday evening
Psychology 123 (Social Psychology)
Business Law 223 (Introduction to Business Law)
Auto Mechanics 123 (The Electrical System) with lab on Wednesday evening
Typing 133 (Secretarial Typing) with lab on Wednesday evening
Office Machines 223 (Office Machines Practice) with lab on Wednesday evening
TUESDAY
Photography 113 (Basic Photograph) with lab on Thursday evening
Government 213 (American Government)
Welding 133 (Arc Welding II) with lab on Thursday evening
English 113 (Composition and Rhetoric)
WEDNESDAY
History 123 (U.S. History from Reconstruction)
Sociology 123 (Social Welfare as a Social Institution)
Auto Mechanics 123 lab
Typing 133 lab
Office Machines 233 lab
Welding 123 lab
THURSDAY
English 213 (Readings in English Literature)
Math 113 (College Algebra)
Welding 133 lab
Photography 113 lab
SATURDAY--SPECIAL DAY COURSE
Welding 133 (Arc Welding II) with lab, meeting 8:00 a.m. to 2:00 p.m.

LOW STATE-SUPPORTED COSTS: FOR TUITION AND FEES:
3 Hours - \$46.75 9 Hours - \$89.25
6 Hours - \$57.50 12 Hours - \$109.00
REGISTRATION - Thursday, August 29 6:00 - 7:00 p.m.
FOR MORE INFORMATION, CONTACT: DEAN OF ADMISSIONS:
CISCO JUNIOR COLLEGE, TELEPHONE 442-2567