

# Eastland Telegram

United Press Leased Wire in Our Office Connects Eastland With the World Every Minute of the Day.

On the "Broadway of America"

EASTLAND, TEXAS, FRIDAY, MAY 23, 1930

PRICE FIVE CENTS

NO. 174

EASTLAND COUNTY—Area 925 square miles; population 60,000; fruits, dairying, natural gas, oil, cotton, peanuts, truck farming, stockraising, poultry.

## MOTHER TELLS OF SEEING SON SLAIN "MA" IS DENIED PLACE ON BALLOT; "MA" TO RUN

### Amnesty Act Is Invalid Court's Decision Said

ST. LOUIS, Mo., May 23.—The U. S. Supreme court today held that the amnesty act of 1917 is invalid.

The court held that the amnesty act of 1917 is invalid. The act provided that persons who had been convicted of certain crimes before 1917 should be pardoned.

The court's decision was a surprise to many legal experts who had expected a different outcome.

The decision was reached after a long and heated debate in the court.

The court's decision is expected to have significant implications for many individuals who had been convicted of crimes before 1917.

The decision was announced in a unanimous opinion.

The court's decision is expected to be appealed to the U. S. Supreme court.

The decision is expected to have significant implications for many individuals who had been convicted of crimes before 1917.

The court's decision is expected to be appealed to the U. S. Supreme court.

The decision is expected to have significant implications for many individuals who had been convicted of crimes before 1917.

The court's decision is expected to be appealed to the U. S. Supreme court.

The decision is expected to have significant implications for many individuals who had been convicted of crimes before 1917.

The court's decision is expected to be appealed to the U. S. Supreme court.

The decision is expected to have significant implications for many individuals who had been convicted of crimes before 1917.

The court's decision is expected to be appealed to the U. S. Supreme court.

The decision is expected to have significant implications for many individuals who had been convicted of crimes before 1917.

The court's decision is expected to be appealed to the U. S. Supreme court.

The decision is expected to have significant implications for many individuals who had been convicted of crimes before 1917.

The court's decision is expected to be appealed to the U. S. Supreme court.

The decision is expected to have significant implications for many individuals who had been convicted of crimes before 1917.

The court's decision is expected to be appealed to the U. S. Supreme court.

The decision is expected to have significant implications for many individuals who had been convicted of crimes before 1917.

The court's decision is expected to be appealed to the U. S. Supreme court.

The decision is expected to have significant implications for many individuals who had been convicted of crimes before 1917.

The court's decision is expected to be appealed to the U. S. Supreme court.

The decision is expected to have significant implications for many individuals who had been convicted of crimes before 1917.

The court's decision is expected to be appealed to the U. S. Supreme court.

The decision is expected to have significant implications for many individuals who had been convicted of crimes before 1917.

### News Briefs

Resume of the Day's News in the State, National and Foreign Fields.

#### STATE BRIEFS

DALLAS, Tex., May 23.—Police here were today seeking a man who Miss Jackie Barber, 19, a waitress, said forced her into his car at the point of a gun last night, drove to a secluded spot and assaulted her.

She said the man also robbed her of a purse containing a small amount of money and left her stranded near White Rock Lake. She made her way to a street car line on foot, she reported.

DALLAS, Tex., May 23.—Dr. Thomas W. Currie, president of the Presbyterian Theological Seminary at Austin, Texas, was today elected moderator of the general assembly of the Presbyterian Church, U. S., at a meeting at Charlottesville, Va., according to advices reaching here today.

FORT WORTH, Tex., May 23.—Houston won a hard fight over three other Texas cities for the 1931 meeting of the Texas Dental Society at the closing session of a convention here today.

Corpus Christi, Abilene and Galveston bid for the 1931 meet. Dr. Tom Coyle, Orange, was installed as the new president, and J. B. Arnold, Houston, was named president-elect.

NACOGDOCHES, Tex., May 23.—H. T. Muckelroy, fireman, was overcome by smoke and gas fumes in a fire that destroyed a home and a garage here today.

Mr. Muckelroy was overcome by smoke and gas fumes in a fire that destroyed a home and a garage here today.

Mr. Muckelroy was overcome by smoke and gas fumes in a fire that destroyed a home and a garage here today.

Mr. Muckelroy was overcome by smoke and gas fumes in a fire that destroyed a home and a garage here today.

Mr. Muckelroy was overcome by smoke and gas fumes in a fire that destroyed a home and a garage here today.

Mr. Muckelroy was overcome by smoke and gas fumes in a fire that destroyed a home and a garage here today.

### Is Candidate



V. Earl Earp of Sweetwater, who have begun on active campaign for Congressman Blanton's seat in Congress.

Woodman Circle To Have Special Meet Saturday 2:30

A meeting of the members of the local Woodman Circle lodge has been called for Saturday afternoon at 2:30 at the I. O. O. F. Hall, at which time Mrs. Della Sappington, district officer, will meet with them for the purpose of reorganizing the local lodge and help plan the lodge's future activities.

Officers of the Circle are very desirous of a full attendance of the members at Saturday afternoon's meeting.

Police Seeking Car Which Caused Fatal Accident

OKLAHOMA CITY, May 23.—County officers searched today for the driver of a car which caused a wreck on the highway north of here last night which was fatal to Mrs. J. P. Culver of Kalamazoo, Mich.

Mrs. C. F. Kohler of Amarillo, Tex., was in a hospital here with serious injuries received in the accident. The car in which the two women and a small boy were returning to Amarillo from Kalamazoo was forced off the highway when another car cut around it sharply. The car was demolished. The boy was not injured.

Sweetwater Man Begins Campaign

SWEETWATER, Tex., May 23.—V. Earl Earp, city attorney of Sweetwater, has started a tour of each of 1 counties in the 17th Texas Congressional District asking for the seat in the primaries.

Mr. Earp is spending the latter part of this week in a tour of Weatherford, Minn., Dallas, Tex., and other points in the district.

Mr. Earp is spending the latter part of this week in a tour of Weatherford, Minn., Dallas, Tex., and other points in the district.

Mr. Earp is spending the latter part of this week in a tour of Weatherford, Minn., Dallas, Tex., and other points in the district.

### Legion To Sell Poppies Here On Saturday, May 24

City Manager Proclaims Saturday, May 24, as American Legion Poppy Day

Saturday, May 24, is to be Poppy Day in Eastland. On that day the Dulin-Daniel Post of the American Legion will sponsor the sale of poppies. Part of the proceeds will go to the local Post through the greater portion will be forwarded to the Disabled Veterans' Association.

H. O. Tatum, city manager of the City of Eastland, issued the following proclamation concerning the sale of poppies:

"The Dulin-Daniel Post No. 70, The American Legion, has set tomorrow, Saturday, May 24th, as Poppy Day. This day has been set for the same purpose by every American Legion Post in Texas. Therefore, I, as City Manager of Eastland, hereby proclaim Saturday, May 24th, as American Legion Poppy Day in the City of Eastland.

"When we think of growing poppies since the World War, our thoughts are naturally turned to Flanders Field. The poppies that will be on sale on the street corners in Eastland tomorrow did not grow on the fields of Flanders, or on any other field. They grew on the counterpane of sick beds, on the arms of wheel chairs, or tables in hospital wards. They were made by the fingers of blind and body wrecked Americans who saw Flanders Field when it was never covered with poetry-inspiring poppies.

"Those poppies to be sold in Eastland tomorrow were made by disabled veterans of the World War in hospital in Legion Hospitals. Some of these veterans will never leave their beds and others will never leave the hospital.

"The American Legion and the Disabled Veterans' Association sell poppies each May for the purpose of raising additional funds for the care of their comrades who are war wrecked. The inmates of the national hospitals are permitted to make small wages by turning out the poppies by hand. Some are able to make \$10 or \$12 a month by that method, while others only make a dollar or two. They use the money so earned to buy small articles, including paper and stamps to be used to write the 'folks at home' and friends that slapped them on the back and called them 'patriots' and 'heroes' when they said good-bye before leaving for France.

"Every coat lapel in Eastland should wear a poppy tomorrow. Whatever your cause for not buying one, it is not sufficient. You must remember that except by the Grace of God—or Destiny—or Circumstances—you would be one of the Poppy Makers of Legion Texas."

Gregory Hatcher Is To Visit Here

AUSTIN, Tex., May 23.—W. Gregory Hatcher, candidate for governor, believes your cause for not buying one, it is not sufficient. You must remember that except by the Grace of God—or Destiny—or Circumstances—you would be one of the Poppy Makers of Legion Texas."



DON'T FORGET! BUY A POPPY ON POPPY DAY, MAY 24

### Census Returns

CORSICANA, Tex., May 23.—Reduction of 1,823 in the population is shown in the census report of E. L. Dupuy, superintendent of the 16th Texas district. The 1930 population was given as 53,877 as compared with 55,700 in 1920.

LAMESA, Tex., May 23.—An increase of 4,000 per cent since the first census was taken in 1900 is shown in the population census just made public for Dawson county. The total population for 1930 was reported as 13,491. The first census taken in 1900 showed 37 residents in Dawson county.

FORT WORTH, Tex., May 23.—Census figures released here for the city of Denton gives it a population of 9,297, an increase of more than 23 per cent over the 1920 figures.

Mrs. R. L. Works Is Much Improved

DALLAS, Tex., May 23.—Hospital attendants reported today that Mrs. R. L. Works was resting well and on the road to a speedy recovery from the effects of an astragal which she swallowed in a hotel here early Thursday.

The wife of a prominent Brownsville physician became ill at a roof garden dance and was removed to the suite occupied by R. B. Croager, Republican national committeeman from Texas, for first aid treatment, Croager said. He added that she mistook the poison for a mouth wash.

First Atlantic Flight Receives Late Recognition

WASHINGTON, May 23.—A feat of aviation which thrilled the world 11 years ago was given somewhat belated recognition today when President Hoover presented special Congressional medals to the crew of the Navy seaplane NC-4 for making the first successful trans-Atlantic flight.

World Debate Prohibition WASHINGTON, May 23.—Former representative William D. Upshaw, dry campaigner, from Georgia, today challenged Senator Blaine, Republican, Wisconsin, wet, to a prohibition debate.

Upshaw was one of the leaders of the applause for Dr. F. Scott McBride when the Anti-Saloon League superintendent was being questioned by Blaine at Tuesday's senate lobby committee hearing.

### Not Much Profit In Sales To This Class Customers

AUSTIN, Tex., May 23.—Governor Dan Moody will offer \$100 reward for conviction of any bootlegger for selling liquor to college or high school students, he announced today. The reward will be increased if the sale is made on prescription.

### Calendar Dates Texas Politics

AUSTIN, May 23.—The next 110 days, culminating with party state conventions early in September, will be the busiest period of the two years for organized party activity, as well as for candidates.

Some of the early dates in the political calendar include:

June 2—Last day for state candidates to file names for places on the ballot.

June 3—State executive committees of democratic and republican parties required to meet and certify ballot.

June 28—Candidates file first expense report.

July 14—Primary committees prepare ballots in each county.

July 14—Second expense statement due.

July 26—First primary.

Aug.—Returns made to county chairmen.

Aug. 5—County executive committees canvass returns.

Aug. 21—State executive committee canvass returns.

### Governor Moody To Speak On May 29th At Abilene

AUSTIN, Tex., May 23.—Gov. Dan Moody has accepted an invitation to make a non-political address at Abilene on the evening of May 29, it was announced at his office here.

He is scheduled to make three school commencement speeches Friday, May 30. These will be at Fairfield and Teague during the forenoon, and at Lancaster the same evening.

Gov. Moody recently said he will refrain from active political campaigning until he has discharged a number of engagements for school and other non-political speaking. Most of these will be finished next week.

### Kidnaped Boy With Mother In Breckenridge

OKLAHOMA CITY, Okla., May 23.—Search through southwestern state for Ralph Huffman ended today when the eight year old Oklahoma boy's father received a telegram from his estranged wife saying Ralph was with her at Breckenridge, Texas.

The child was kidnaped from his home by four men in a large black sedan, the father, R. G. Huffman, reported to police.

Banker Is Shot NEW YORK, May 23.—Shot and seriously wounded by two men when he answered the front door bell of his home, George Neumann, 45, Brooklyn banker, was in a critical condition today at a hospital. Both men escaped in an automobile.

Radio Features

SATURDAY'S FIVE BEST RADIO FEATURES Copyright 1930 by United Press WABC CBS Network—4:30 p.m. CST—Ted Husing's Sportsclips. WABC CBS Network—6:30 p.m. CST—Dixie Echoes. WFAA NBC Network—6:30 p.m. CST—Del Monte Program. WFAA NBC Network—7:00 p.m. CST—General Electric Hour. WJZ NBC Network—1:15 p.m. CST—Cub Reporter.

### Mrs. Hamilton Testifies In Fritts Case

Saw Husband Shot to Death and Son Shot in the Back As He Attempted to Run Away From Fritts

Mrs. D. W. Hamilton wife of D. W. Hamilton and mother of Earl Hamilton, testified for the state as the first witness in the Will Fritts murder case on trial in the 88th district court here, told of the slaying by Fritts of her husband and son at their farm home near Rochester in Haskell county on the night of Oct. 24, 1928. When she reached the point where her son, running away from Fritts, was shot in the back and fell down on the kitchen floor, the mother became hysterical and Judge Davenport, sitting in the case for Judge Bean, ordered a recess until 1:15 for her to regain her composure.

Mrs. Hamilton testified that on the night of October 25 the Hamilton family had retired early because they had been picking cotton all day and were tired. Shortly after they retired someone knocked on the door and D. W. Hamilton went to the door. When he returned he said it was Will Fritts and he wanted to see Earl. The boy slipped on a pair of overalls and went to the door barefooted and the three men, Will Fritts and W. D. and Earl Hamilton sat on the porch talking.

She said that she heard Earl say "I told them I got it from you."

She then heard a shot and rushed to the door. Earl was running around the corner of the house and Will Fritts shot him in the back, she stated. The boy went to the back door, opened the screen and fell down just inside the back door, she continued.

After giving this most testimony Mrs. Hamilton broke down and the court recessed until 1:15 o'clock.

The nature of the questions asked each juror by the defense attorneys indicated that they would use an insanity plea as a defense for their client, though no positive statement to this effect has been made.

After the noon recess Mrs. Hamilton again took the stand and testified that after her son had been shot in the back as he ran around the house W. D. Hamilton, who had entered the house, went back on the front porch and was shot through the chest by Fritts.

She also testified that after the shooting of her son and husband she went to the home of a tenant farmer who lived on the Hamilton farm and told him what had happened. He returned to the house with her and then gave the alarm to the officers.

The tenant farmer was the next witness on the stand. His testimony was to the effect that he was awakened by shots on the night of October 25 and shortly afterwards Mrs. Hamilton came to his house and told him that her son and husband had been shot. He went to the house, and on the way saw a man go out the front gate, get in a car and drive away toward the town of Rochester.

A large portion of the legal talent of Eastland and Haskell counties is represented in the case, six lawyers aiding in the prosecution and three acting as attorneys for the defense.

**MEMBER ADVERTISING BUREAU TEXAS DAILY PRESS LEAGUE**

Published every afternoon (except Saturday and Sunday) and every Sunday morning.

**NOTICE TO THE PUBLIC**  
Any erroneous reflection upon the character, standing or reputation of any person, firm or corporation which may appear in the columns of this paper will be gladly corrected upon being brought to the attention of the publisher.

Entered as second-class matter at the postoffice at Eastland, Texas, under Act of March, 1879.

**Subscription Rates**  
Single Copies \$ .05  
One month .75  
Three months 2.00  
Six months 4.00  
One year 7.50  
All subscriptions are payable in advance.

## Markets

**Closing Markets at a Glance**  
Stocks continue rally in more active trading; J. I. Case soars.  
Convertible bonds advance in active trading.  
Curb stocks push ahead in increased trading.  
Chicago stocks active and steady.  
Call money 3 per cent all day.  
Foreign exchange quiet; European rates ease.  
Wheat says near close and runs into stop losses orders on heavy commission house selling; corn and oats decline with wheat.  
Cotton futures steady; weakness in grains fails to unsettle market.  
Rubber futures firm in quiet trading.

**Closing Selected New York Stocks**  
Am. Pwr. & Light 101  
Anaconda 59 1/2  
Aviation Corp. Del. 96  
Beth. Steel 222  
Ches. & Ohio 26  
Chrysler 10 1/2  
Curtiss Wright 10 1/2  
Gen. Motors 51  
Gen. Motors Pk. 128 1/2  
Houston Oil 96 1/2  
Ind. O. & G. 25  
Int. Nickel 12 1/2  
Louisiana Oil 19  
Montg. Ward 42 1/2  
Panhandle P. & R. 11  
Phillips Pet. 38 1/2  
Pierce Oil 1 1/2  
Prairie Oil & Gas 46  
Pure Oil 23  
Radio 50 1/2  
Shell Union Oil 28 1/2  
Simms Pet. 28 1/2  
Sinclair 28  
Skelly 35  
Southern Pac. 122 1/2  
S. O. N. J. 76 1/2  
S. O. N. Y. 35 1/2  
Standard Oil 36 1/2  
Texas Corp. 26 1/2  
Texas Gulf Sul. 60  
Tex. & P. C. & O. 10 1/2  
Transcontinental 19 1/2  
U. S. Steel 171 1/2  
Warner Quinlan 18 1/2

**Curb:**  
Cities Service 35  
Gulf Oil Pa. 147 1/2  
Humble Oil 103 1/2  
Niagara Hudson Pwr. 23  
S. O. Ind. 54 1/2

**Fort Worth Livestock**  
FORT WORTH, Tex., May 23.—Hogs receipts 800, including 127 direct; market: rail hogs 10 to 15c higher; quality considered; truck hogs strong; rail top 98 1/2, paid for good 196-lb. averages, few loads medium to good 175-200-lb. rail hogs 940-960; truck top 92 1/2, bulk better grades 170-240-lb. truck hogs 900-925; packing hogs steady; mostly 800-850. Medium to choice: heavyweight 870-990; medium weight 800-995; light weight 875-

## Old-Time Hymn, Popularized by Radio, Becomes Most-Loved of Broadcast Aids

Now the day is over,  
Night is drawing nigh—  
Shadows of the evening  
Steal across the sky.

This simple refrain, breathing its note of peace and quiet, probably has reached more millions of listeners during the past four years, and has become better-loved by them, than any stanza of any other hymn in the English language.

Each Sunday evening, for more than two hundred weeks, artists in the Atwater Kent Radio Hour—including the most famous opera and concert stars of this generation—have, one and all, ended their programs with this old hymn. But while no classic aria, no great work of famed composers has brought from the radio audience such heartfelt expressions of appreciation and pleasure, few of the millions who have come to love this song know its origin or the name of its author.

The hymn from which this stanza was taken was written by the Rev. Sabine Baring-Gould, best known among English hymn writers as the author of "Onward Christian Soldiers." First published in 1867, it had been written by Baring-Gould for the children of his parish shortly after he had been assigned as rector to Horbury Bridge, in Yorkshire, following his graduation at Cambridge.

It was for these same children of Horbury that Baring-Gould wrote "Onward Christian Soldiers." Of the circumstances surrounding the writing of this, his most famous hymn, he afterward explained: "What Monday is a great day for school festivities in Yorkshire. One Whit Monday our school was to



950; light lights 800-975; packing hogs, smooth and rough 775-850. Cattle receipts 1500, calves 500; market, trade poorly tested; all classes quietly steady; small lot choice fat heavy yearlings 1250, other slaughter yearlings 1040 and less; one load good fat cows 750, butcher grades around 600; low cutters and bulls very scarce, stocker trade nominal; few medium grade heavy slaughter calves around 875, good heavies and vealers lacking.

Sheep receipts 1600; market, receipts mostly fed wethers selling steady to 25c higher; 2-year-old shorn fed wethers 625-650; fed wethers, mixed ages, 575; aged shorn fed wethers 525; deck aged ewes 550.

**Youth Claims Shooting Wife Was Accidental**  
By United Press  
MARION, Ark., May 23.—County officers, aided by Memphis detectives, today attempted to break down the story of Emmett Bernero, 20, that he accidentally shot and fatally wounded his young wife late yesterday.

Bernero was arraigned before Magistrate A. H. Newman on charges of first degree murder. He stuck to his original story that he accidentally shot his bride of 10 months, Gladys, in an expectant mother, while on a fishing trip.

The couple's home was in Memphis, Tenn. "I killed my wife accidentally," Bernero told sheriff Claude Cooper here last night. He brought her body home in their automobile in which they had gone to Blue Hole for a day of fishing.

"If you do, I'll shoot you," Bernero said he replied. "I turned around with a rifle I had been practicing shooting at targets with and it went off, killing her." The bullet entered the young wife's heart.

Affirmed—W. J. Barron, et al vs. A. W. Matthews, et al, Dawson.

Affirmed on certificate—G. C. Butler, et al vs. J. C. Miller, Shackelford.

Cases Submitted—Brownwood Benevolent Assn. vs. Allen W. Maness, Jr., Eastland.

Southern States Building & Loan Assn. vs. Mrs. Grant Mason, Eastland.

Temple Hall vs. Missouri Kansas Texas Railway Co. of Texas, Fisher.

Motions Submitted—G. C. Butler, et al vs. J. C. Miller, Appellee's motion to affirm on certificate.

Southwest Bitulithic Company vs. William Dickey, Appellee's motion for rehearing.

Throckmorton County vs. L. A. Howsley, Appellee's motion for rehearing.

S. H. Prim vs. Farmers National Bank of Dublin, Appellant's motion for rehearing.

Texas Indemnity Insurance Company vs. Fred Beal, Plaintiff in Error's motion for permission to file amended appeal and supersedeas bond.

Motions Granted—G. C. Butler, et al vs. J. C. Miller, Appellee's motion to affirm on certificate.

Cases to be Submitted May 30th, 1936—West Texas Utilities Company, et al vs. S. V. Renner, Taylor.

First State Bank of Munday, Texas vs. Henry Albraecht, et al, Knox.

**News From The State Capital**

AUSTIN, Tex., May 23.—An estimated Texas cotton crop of 17,000,000 acres this year producing approximately 5,000,000 bales is issued by State Agricultural Commissioner George B. Terrell. It is based on reports from 213 of 254 counties.

The eastern district of 49 counties reported an average of 92 per cent of normal and with a condition of 85 per cent of normal. The northern district with 22 counties had 96 per cent acreage and 76 per cent condition; the western district of 44 counties had 96 per cent acreage and 82 per cent condition; southwestern district, 37

counties, 98 per cent acreage and 85 per cent condition; north western district, 58 counties, 97 per cent acreage and 71 per cent condition.

Corn acreage had been increased three per cent; grain sorghums increased five per cent and wheat and oats reduced.

A final acreage report will be issued as of June 15.

The Attorney General has approved the charter of the Corpus Christi, San Angelo and Roswell Railway Company which proposes to build a rail line from Corpus Christi to San Angelo. H. A. Halverton of Houston is president, Edward Kennedy, vice president and W. V. Kennedy, secretary. The proposed railroad will cross the Live Oak, McMullen, Frio, Medina, Uvalde, Real, Kerr, Kinney, Menard, Concho and Tom Green Counties.

**Geese Stop Traffic**  
CHICAGO, May 23.—Traffic on Michigan Boulevard abruptly halted at the edge of Lincoln Park. No officer had blown a whistle. No

red light had flashed a stop. Chauffeurs grinned and bus riders craned their necks. A mother goose and her five little goslings waddled serenely across one of the busiest streets in the world.

**Loss Of Weight Is No Calamity Is Judge's View**

PITTSBURGH, Pa., May 23.—She lost sixty pounds worrying over the way her husband was treating her, Ruth E. Warnick testified in her divorce proceedings—but the court did not regard that loss as a calamity.

Rather, Judge Drew, the presiding jurist, intimated that the loss of weight might have been beneficial.

"How much do you weigh now?" he asked.

"One hundred and nineteen pounds," she said.

"You weighed too much," the court commented.

The judge has not rendered a decision on the case.

**FAMILY MENU**

**SISTER MARY**  
NEA Service Writer

MEAL planning must be considered from many angles. Individual tastes, nourishment, attractiveness, economy and appetizing variety all enter into the problem of furnishing plenty of good wholesome food necessary for the needs of the human machine.

The average American family spends a large part of the annual income for food. This money must be spent wisely and well if the greatest good be derived from it.

Each meal should be planned with close regard for the other meals of the day and should contain all the constituents needed by the body. The menu for the entire day as well as the menu for each meal must be "balanced."

There are three important factors in building balanced menus: the fuel value of a food, meaning the calories; the organic salts, these are minerals; and the vitamins.

The amount of protein, carbohydrate and fat found in a food determines its fuel value—ordinarily expressed in terms of calories. Protein is necessary for muscular growth. Carbohydrate—the starches and sweets—is needed for quick energy and heat. Fat is required for heat and reserve force.

The minerals are those chemical elements which are purifiers and tonics. Iron, calcium, phosphorus, sulphur, iodine, copper and manganese are all necessary in sufficient amounts to promote growth since each one adds to the efficiency of the others.

Very often one dish is regarded as a "full meal" in itself. It supplies adequate fuel value, mineral and bulky foods. However, the vitamin content of most "made" dishes is low, and a raw, leafy food is necessary to "balance" the meal. A cream soup is also advisable to provide sufficient milk.

**Children Cry for Fletcher's CASTORIA**

A BABY REMEDY APPROVED BY DOCTORS FOR COLIC, CONSTIPATION, DIARRHEA

**ICE 20c**  
100 Lbs. At Platform  
S. H. BROCK  
Peoples Ice Station

**NOTICE**  
Persons owning property on South Annamaker street from its intersection with the south line of Commerce street to the north line of Plummer street, known and designated as unit or district number (1) one.

Are hereby notified that the roll of ownership showing the amount of the special assessment levied against the owners of property above referred, to cover the most or a portion thereof of improvements made in accordance with ordinance of the City Commission or the City of Eastland, Texas, passed on the 21 day of April, 1935, has been filed in the office of the City Secretary, of said City, for inspection in order that all persons interested therein or to be affected thereby may have an opportunity of calling the attention of the City Commission of said City to any errors or mistakes of law or facts, or any injustice connected with any of such assessments or the levy thereof.

Done by order of the City Commission of the City of Eastland, Eastland, Texas.

Witness my hand and the corporate seal of said City this 7th day of May, A. D. 1936.  
(Seal)  
W. C. Marlow,  
City Secretary  
City of Eastland, Texas.  
May 8 9 11 12 13 14 15 16  
May 18 19 20 21 22 23.

**Capital and Surplus \$132,500**  
**TEXAS STATE BANK**  
Strong—Conservative—Reliable

---from our d

WE'RE WISHING YOU'D LEARN TO KNOW THE VALUE OF AN ACCOUNT AT THIS "TIME TESTED" BANK FOR ITS PRACTICAL AID TO YOU IN YOUR FINANCIAL PROBLEMS YOU'LL FIND THE MAXIMUM OF GOOD RESULTS IN ALL PHASES OF REAL CO-OPERATIVE BANKING

THE SERVICE CO-OPERATION AND ACCOMMODATION OF THE

Exchange National Bank "EVERYBODY'S BANK"

—will be a real financial

counties, 98 per cent acreage and 85 per cent condition; north western district, 58 counties, 97 per cent acreage and 71 per cent condition.

Corn acreage had been increased three per cent; grain sorghums increased five per cent and wheat and oats reduced.

A final acreage report will be issued as of June 15.

The Attorney General has approved the charter of the Corpus Christi, San Angelo and Roswell Railway Company which proposes to build a rail line from Corpus Christi to San Angelo. H. A. Halverton of Houston is president, Edward Kennedy, vice president and W. V. Kennedy, secretary. The proposed railroad will cross the Live Oak, McMullen, Frio, Medina, Uvalde, Real, Kerr, Kinney, Menard, Concho and Tom Green Counties.

**Geese Stop Traffic**  
CHICAGO, May 23.—Traffic on Michigan Boulevard abruptly halted at the edge of Lincoln Park. No officer had blown a whistle. No

red light had flashed a stop. Chauffeurs grinned and bus riders craned their necks. A mother goose and her five little goslings waddled serenely across one of the busiest streets in the world.

**Loss Of Weight Is No Calamity Is Judge's View**

PITTSBURGH, Pa., May 23.—She lost sixty pounds worrying over the way her husband was treating her, Ruth E. Warnick testified in her divorce proceedings—but the court did not regard that loss as a calamity.

Rather, Judge Drew, the presiding jurist, intimated that the loss of weight might have been beneficial.

"How much do you weigh now?" he asked.

"One hundred and nineteen pounds," she said.

"You weighed too much," the court commented.

The judge has not rendered a decision on the case.

**FAMILY MENU**

**SISTER MARY**  
NEA Service Writer

MEAL planning must be considered from many angles. Individual tastes, nourishment, attractiveness, economy and appetizing variety all enter into the problem of furnishing plenty of good wholesome food necessary for the needs of the human machine.

The average American family spends a large part of the annual income for food. This money must be spent wisely and well if the greatest good be derived from it.

Each meal should be planned with close regard for the other meals of the day and should contain all the constituents needed by the body. The menu for the entire day as well as the menu for each meal must be "balanced."

There are three important factors in building balanced menus: the fuel value of a food, meaning the calories; the organic salts, these are minerals; and the vitamins.

The amount of protein, carbohydrate and fat found in a food determines its fuel value—ordinarily expressed in terms of calories. Protein is necessary for muscular growth. Carbohydrate—the starches and sweets—is needed for quick energy and heat. Fat is required for heat and reserve force.

The minerals are those chemical elements which are purifiers and tonics. Iron, calcium, phosphorus, sulphur, iodine, copper and manganese are all necessary in sufficient amounts to promote growth since each one adds to the efficiency of the others.

Very often one dish is regarded as a "full meal" in itself. It supplies adequate fuel value, mineral and bulky foods. However, the vitamin content of most "made" dishes is low, and a raw, leafy food is necessary to "balance" the meal. A cream soup is also advisable to provide sufficient milk.

**Children Cry for Fletcher's CASTORIA**

A BABY REMEDY APPROVED BY DOCTORS FOR COLIC, CONSTIPATION, DIARRHEA

**ICE 20c**  
100 Lbs. At Platform  
S. H. BROCK  
Peoples Ice Station

**NOTICE**  
Persons owning property on South Annamaker street from its intersection with the south line of Commerce street to the north line of Plummer street, known and designated as unit or district number (1) one.

Are hereby notified that the roll of ownership showing the amount of the special assessment levied against the owners of property above referred, to cover the most or a portion thereof of improvements made in accordance with ordinance of the City Commission or the City of Eastland, Texas, passed on the 21 day of April, 1935, has been filed in the office of the City Secretary, of said City, for inspection in order that all persons interested therein or to be affected thereby may have an opportunity of calling the attention of the City Commission of said City to any errors or mistakes of law or facts, or any injustice connected with any of such assessments or the levy thereof.

Done by order of the City Commission of the City of Eastland, Eastland, Texas.

Witness my hand and the corporate seal of said City this 7th day of May, A. D. 1936.  
(Seal)  
W. C. Marlow,  
City Secretary  
City of Eastland, Texas.  
May 8 9 11 12 13 14 15 16  
May 18 19 20 21 22 23.

**Capital and Surplus \$132,500**  
**TEXAS STATE BANK**  
Strong—Conservative—Reliable

---from our d

WE'RE WISHING YOU'D LEARN TO KNOW THE VALUE OF AN ACCOUNT AT THIS "TIME TESTED" BANK FOR ITS PRACTICAL AID TO YOU IN YOUR FINANCIAL PROBLEMS YOU'LL FIND THE MAXIMUM OF GOOD RESULTS IN ALL PHASES OF REAL CO-OPERATIVE BANKING

THE SERVICE CO-OPERATION AND ACCOMMODATION OF THE

Exchange National Bank "EVERYBODY'S BANK"

—will be a real financial

counties, 98 per cent acreage and 85 per cent condition; north western district, 58 counties, 97 per cent acreage and 71 per cent condition.

Corn acreage had been increased three per cent; grain sorghums increased five per cent and wheat and oats reduced.

A final acreage report will be issued as of June 15.

The Attorney General has approved the charter of the Corpus Christi, San Angelo and Roswell Railway Company which proposes to build a rail line from Corpus Christi to San Angelo. H. A. Halverton of Houston is president, Edward Kennedy, vice president and W. V. Kennedy, secretary. The proposed railroad will cross the Live Oak, McMullen, Frio, Medina, Uvalde, Real, Kerr, Kinney, Menard, Concho and Tom Green Counties.

**Geese Stop Traffic**  
CHICAGO, May 23.—Traffic on Michigan Boulevard abruptly halted at the edge of Lincoln Park. No officer had blown a whistle. No

red light had flashed a stop. Chauffeurs grinned and bus riders craned their necks. A mother goose and her five little goslings waddled serenely across one of the busiest streets in the world.

**Loss Of Weight Is No Calamity Is Judge's View**

PITTSBURGH, Pa., May 23.—She lost sixty pounds worrying over the way her husband was treating her, Ruth E. Warnick testified in her divorce proceedings—but the court did not regard that loss as a calamity.

Rather, Judge Drew, the presiding jurist, intimated that the loss of weight might have been beneficial.

"How much do you weigh now?" he asked.

"One hundred and nineteen pounds," she said.

"You weighed too much," the court commented.

The judge has not rendered a decision on the case.

**FAMILY MENU**

**SISTER MARY**  
NEA Service Writer

MEAL planning must be considered from many angles. Individual tastes, nourishment, attractiveness, economy and appetizing variety all enter into the problem of furnishing plenty of good wholesome food necessary for the needs of the human machine.

The average American family spends a large part of the annual income for food. This money must be spent wisely and well if the greatest good be derived from it.

Each meal should be planned with close regard for the other meals of the day and should contain all the constituents needed by the body. The menu for the entire day as well as the menu for each meal must be "balanced."

There are three important factors in building balanced menus: the fuel value of a food, meaning the calories; the organic salts, these are minerals; and the vitamins.

The amount of protein, carbohydrate and fat found in a food determines its fuel value—ordinarily expressed in terms of calories. Protein is necessary for muscular growth. Carbohydrate—the starches and sweets—is needed for quick energy and heat. Fat is required for heat and reserve force.

The minerals are those chemical elements which are purifiers and tonics. Iron, calcium, phosphorus, sulphur, iodine, copper and manganese are all necessary in sufficient amounts to promote growth since each one adds to the efficiency of the others.

Very often one dish is regarded as a "full meal" in itself. It supplies adequate fuel value, mineral and bulky foods. However, the vitamin content of most "made" dishes is low, and a raw, leafy food is necessary to "balance" the meal. A cream soup is also advisable to provide sufficient milk.

**Children Cry for Fletcher's CASTORIA**

A BABY REMEDY APPROVED BY DOCTORS FOR COLIC, CONSTIPATION, DIARRHEA

**ICE 20c**  
100 Lbs. At Platform  
S. H. BROCK  
Peoples Ice Station

**NOTICE**  
Persons owning property on South Annamaker street from its intersection with the south line of Commerce street to the north line of Plummer street, known and designated as unit or district number (1) one.

Are hereby notified that the roll of ownership showing the amount of the special assessment levied against the owners of property above referred, to cover the most or a portion thereof of improvements made in accordance with ordinance of the City Commission or the City of Eastland, Texas, passed on the 21 day of April, 1935, has been filed in the office of the City Secretary, of said City, for inspection in order that all persons interested therein or to be affected thereby may have an opportunity of calling the attention of the City Commission of said City to any errors or mistakes of law or facts, or any injustice connected with any of such assessments or the levy thereof.

Done by order of the City Commission of the City of Eastland, Eastland, Texas.

Witness my hand and the corporate seal of said City this 7th day of May, A. D. 1936.  
(Seal)  
W. C. Marlow,  
City Secretary  
City of Eastland, Texas.  
May 8 9 11 12 13 14 15 16  
May 18 19 20 21 22 23.

**Capital and Surplus \$132,500**  
**TEXAS STATE BANK**  
Strong—Conservative—Reliable

---from our d

WE'RE WISHING YOU'D LEARN TO KNOW THE VALUE OF AN ACCOUNT AT THIS "TIME TESTED" BANK FOR ITS PRACTICAL AID TO YOU IN YOUR FINANCIAL PROBLEMS YOU'LL FIND THE MAXIMUM OF GOOD RESULTS IN ALL PHASES OF REAL CO-OPERATIVE BANKING

THE SERVICE CO-OPERATION AND ACCOMMODATION OF THE

Exchange National Bank "EVERYBODY'S BANK"

—will be a real financial

counties, 98 per cent acreage and 85 per cent condition; north western district, 58 counties, 97 per cent acreage and 71 per cent condition.

Corn acreage had been increased three per cent; grain sorghums increased five per cent and wheat and oats reduced.

A final acreage report will be issued as of June 15.

The Attorney General has approved the charter of the Corpus Christi, San Angelo and Roswell Railway Company which proposes to build a rail line from Corpus Christi to San Angelo. H. A. Halverton of Houston is president, Edward Kennedy, vice president and W. V. Kennedy, secretary. The proposed railroad will cross the Live Oak, McMullen, Frio, Medina, Uvalde, Real, Kerr, Kinney, Menard, Concho and Tom Green Counties.

**Geese Stop Traffic**  
CHICAGO, May 23.—Traffic on Michigan Boulevard abruptly halted at the edge of Lincoln Park. No officer had blown a whistle. No

red light had flashed a stop. Chauffeurs grinned and bus riders craned their necks. A mother goose and her five little goslings waddled serenely across one of the busiest streets in the world.

**Loss Of Weight Is No Calamity Is Judge's View**

PITTSBURGH, Pa., May 23.—She lost sixty pounds worrying over the way her husband was treating her, Ruth E. Warnick testified in her divorce proceedings—but the court did not regard that loss as a calamity.

Rather, Judge Drew, the presiding jurist, intimated that the loss of weight might have been beneficial.

"How much do you weigh now?" he asked.

"One hundred and nineteen pounds," she said.

"You weighed too much," the court commented.

The judge has not rendered a decision on the case.

**FAMILY MENU**



# Final Figures Of Literary Digest's Prohibition Poll

## 31 Pct. Dry, 29 Pct. Moist, 40 Pct. Wet

Five States Bone Dry Five For Repeal, One With Plurality For Modification. Nearly Five Million Ballots Cast Record Vote For Polls of This Kind

Forty voters out of every hundred in the United States desire the repeal of the Eighteenth Amendment, twenty-nine prefer modification of the Volstead Law, and thirty-one stand for strict enforcement, according to The Literary Digest's final report on its nation-wide poll, to be published in tomorrow's issue of that magazine.

A grand total of 4,806,464 of the twenty million ballots sent out came back properly marked, as follows:

### Announcements

The Eastland Telegram is authorized to make the following announcements, subject to the action of the Democratic primary of July, 1930.

For Congressman 17th District: (Special Election) MRS. R. C. LEE of Cisco.

For Sheriff: VIRGE FOSTER (2nd. Term)

For County Clerk: WALTER GRAY R. L. (Bob) JONES (Re-election)

For Tax Assessor: WILL M. WOOD, R. V. (Bert) BOLLINGER, E. J. ALLEN

For Tax Collector: T. L. COOPER, MILTON NEWMAN

For County Treasurer: JOE DONAWAY, MRS. W. L. (Sue) SPENCER, MRS. MAY HARRISON

For County Superintendent: MISS BEULAH SPEER, E. E. (Bert) McGLAMERY, MRS. QUEEN GRAY

Justice of the Peace (Precinct No. 1) JIM STEELE

For County Commissioner: Precinct No. 1: V. V. COOPER, R. H. BASSETT, J. M. SHERRILL

GENERAL ELECTRIC All Steel Refrigerator No user has spent a cent for service. HARPER MUSIC CO. J. C. Penney Bldg. Phone 355

TOM'S TRANSFER CRATING - PACKING STORAGE BONDED WAREHOUSE 412 N. Lamar Phone 214

FOR SERVICE AND QUALITY CALL MODERN Dry Cleaners and Dyers So. Seaman St. Phone 132

FIRESTONE TIRES Gas-Oil-Greases-Accessorics Try Our Service! HALL TIRE CO. N. Seaman at White Phone 362

For GOODYEAR SERVICE Phone 26 States Service Corporation

Vacation Time Is Accident Time DON'T leave for your vacation trip without a Travelers Accident Policy.

Ted Ferguson AGENT Travelers Insurance Co.

Barrow-Hamner Undertaking Co. Funeral Directors Ambulance Service Any Hour Day Phone 17 Night Phone 564

For enforcement, 1,464,998, or 30.46%. For modification, 1,399,314, or 29.11%. For repeal, 1,943,052, or 40.43%. "An unparalleled return, this, from the twenty million blank ballots which began their outflowing pulsations through the mail routes of the entire country in the last days of Winter and the first days of Spring!" exclaims the editor. "The harvest of votes far exceeds the fruits of The Digest's most famous and disputed Presidential polls. Does not this indicate that the American people are more deeply stirred by the existing Prohibition situation than they were even by the Hoover-Smith contest, whose astonishing outcome was so categorically forecast by our 1928 poll?"

"Compare the totals. The Hoover-Smith poll of some nineteen million ballots brought a return of 2,767,263 votes. That was unprecedented, but it fades perceptibly in the presence of our Prohibition-poll harvest of over four and three-quarter millions out of twenty millions."

A Card of Thanks The Almighty recently called home another of his loved ones in order to make heaven a still better place. We wish to thank our many friends for their numberless deeds of kindness, the beautiful flowers, and the kind words of sympathy, which were given us during the illness and recent death of our husband and father. Our sorrow was made lighter by them. May the Omnipotent hand of our Heavenly Father serve as your guide through life in our prayer. Mrs. J. R. Wright and children.

### BUICK Sales and Service

B&M MOTOR Jack Muirhead 200 E. Com. Phone 692

GOODRICH TIRES Exide Batteries Washing and Greasing Phone 304

THOMAS TIRE CO. West Commerce and Mulberry

EASTLAND COUNTY LUMBER COMPANY Good Building and Rig Material Phone 334 West Main St.

We only want the patronage we merit. Just give us a break. PRESLAR'S Featuring Hosiery Phone 53

PEOPLE'S CASH STORE N.E. Corner Square PHONE 390

BANKHEAD POULTRY Poultry - Eggs Wholesale and Retail Phone 249

COOPER TIRES "We Know Tires" 300 East Main PHONE 50

Save Something Monthly for old age. EASTLAND Building & Loan Assn.

TRADE ONLY At TATES STORE Where You Buy For Less

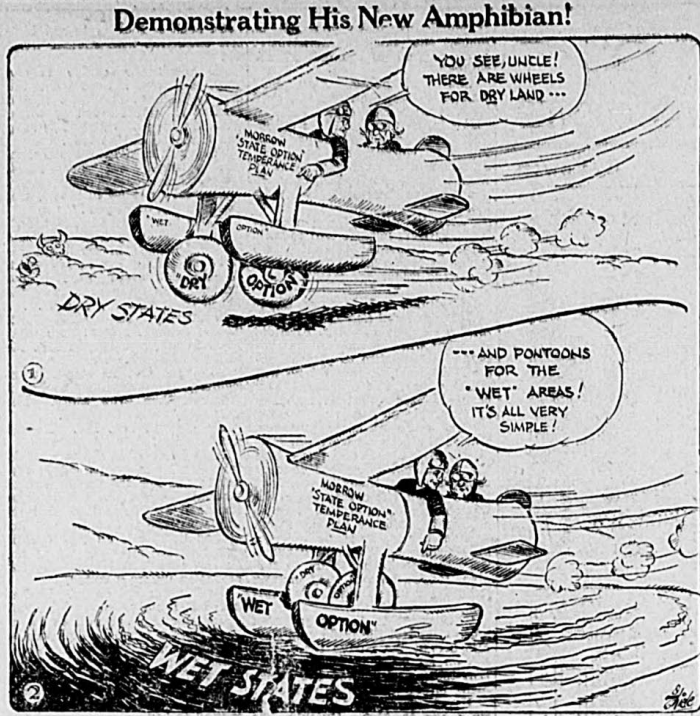

Thirteen States gave over 40% of their votes for enforcement: Alabama, Arkansas, Colorado, Iowa, Kansas, Maine, Mississippi, Nebraska, North Carolina, Oklahoma, South Carolina, Tennessee, and Texas.

Eighteen States are more than 40% for repeal: Connecticut, Delaware, Florida, Illinois, Kentucky, Louisiana, Maryland, Massachusetts, Michigan, Missouri, Montana, Nevada, New Jersey, New York, Pennsylvania, Rhode Island, Wisconsin, Wyoming—and the District of Columbia.

Washington State is the only one to give even a slightly larger vote for light wines and beer than for either enforcement or repeal, but the States that cast approximately 30% of their ballots for such modification include nearly one-half of the whole country—namely: Arizona, California, Colorado, Connecticut, District of Columbia, Illinois, Indiana, Iowa, Michigan, Minnesota, Nebraska, New Hampshire, New York, New Mexico, New Jersey, New York, North Dakota, Ohio, Oregon, South Dakota, Utah, Vermont, Washington, West Virginia,

NOTICE OF GUARDIAN'S MINERAL LEASE J. P. Evans, guardian of the estate of F. D. Evans, a person non compos mentis, hereby gives notice to the public and all persons interested, viz:

That he is the duly qualified and acting guardian of said ward, F. D. Evans in that certain guardianship proceeding now pending in the Eastland County Probate Court styled "In the Matter of the Guardianship of F. D. Evans, a person non-compos-mentis, No. 663" on the docket thereof.

That he has heretofore filed his application as guardian before said court for authority to make, execute and deliver to the Texas Pacific Coal and Oil Company, a corporation, or to such other person or company as the court may designate, a lease for oil and gas or minerals covering the said ward's interest in the following described property lying and being situated in Eastland County, Texas, to-wit:

A part of the M. J. Robinson Survey No. 1, patented to Jackson Evans, assignee of M. J. Robinson by patent recorded in Vol. N, page 275, Deed Record of Eastland County, Texas, described as follows: Beginning at the lower S. W. corner of the Dick Walker Survey; Thence Easterly with the North line of the M. J. Robinson Survey, the same being the South line of the Dick Walker Survey, to the Northeast corner of the M. J. Robinson Survey; Thence Southerly with the E. line of the M. J. Robinson Survey to the Southeast corner of the M. J. Robinson Survey; Thence Westerly with a most Easterly South line of the M. J. Robinson Survey to a stake in said South line same being midway between the Southeast corner of the M. J. Robinson Survey and the S. E. corner of the Jackson Evans 160 acre survey; Thence Northerly parallel to the East line of said Jackson Evans Survey to a stake in an Easterly extension of the North line of said Jackson Evans Survey; Thence westerly to the Northeast corner of the Jackson Evans Survey, continuing with the north line of the Jackson Evans Survey to its intersection with a West-corned extension of said North line to a stake in the East line of the J. P. Evans 100 acre tract out of said M. J. Robinson Survey; Thence Northerly with the East line of the said J. P. Evans tract and the V. S. Douglas 550 acre tract to a stake in the South line of the W. Fields Survey; Thence Easterly with the South line of the W. Fields Survey to the Southeast corner thereof; Thence Northerly with the East line of the W. Fields Survey to the place of beginning, containing 808 acres, more or less.

That said application will be heard by said court at the Court House in Eastland, Eastland County, Texas, on the 29th day of May A. D. 1930 at 10 o'clock, A. M. Witness my hand this 20th day of May A. D. 1930.

and Wisconsin. A generous portion of The Literary Digest's editorial comment in this issue is devoted to thanking the press of the country and all those on both sides who have helped to make the poll a success.

"To The Digest it is a deep satisfaction to have grappled successfully with this immense task. But all our hard labor and lavish expenditure would have been of little use without the eager cooperation of those who marked and returned their ballots. To these 4,806,464 public-spirited Americans of both sexes we proffer thanks and congratulations. They are the poll!"

"In all fairness The Digest also congratulates and thanks those other thousands who received no ballots but were so keen on voting in this sweeping expression of the national attitude that they besieged us with pleas for ballots—pleas to which we were obliged to turn a deaf ear, since the very essence of our polling system is the wholly impersonal drafting of the names and addresses. "And the letters that have come to us! One wonders whether on any previous occasion in history so many personal letters on a single topic—letters larded with thought and feeling and cemented with anxious sincerity—have been delivered to the same address."

Of its critics The Literary Digest says: "Honest criticism, honest questioning, The Digest has enjoyed, though it hasn't had time or space for disputation during these strenuous months. But there has been a darker side. In the heat of bitter partisanship some poisoned shafts have been aimed at The Digest. Misguided zealots have

sprung more than one bit of 'dirty work at the cross-roads,' and here and there some actionable stuff has found its way into print. However, all such naughty excesses tend to defeat themselves, and we believe that some not to hardened cheeks will blush as partisan passions calm down. Moreover, we find in the country at large such abundant evidence of The Digest's secure place in the confidence and esteem of the people that we're already forgetting the poison-pen stuff, although it has been a trifle worse during this poll than any previous one."

### NEGRO EXECUTED

HUNTSVILLE, May 22.—After making a confession of guilt in the slaying of Mr. and Mrs. Robert Pedigo white farmers living near Waco, Texas, Jordan Scott, negro was put to death in the electric chair at the state penitentiary here last night. Scott was pronounced dead at 12:15 a. m. Pedigo and his wife were found shot to death on March 7, 1929. Their bodies were discovered by J. C. Jones, owner of the farm on which the Pedigos were tenants. In his statement just before he took his place in the electric chair Scott expressed regret that he had killed the pair.

### CHARTERS

AUSTIN, Tex., May 23.—Chartered: Speegle-Dupuy Hospital and Clinic, Palestine; capital stock, \$25,000; incorporators, A. Arthur Speegle, Mrs. Bess Speegle, Alton J. Dupuy.

### TENTH AND FINAL REPORT OF THE LITERARY DIGEST PROHIBITION POLL

(From The Literary Digest for May 24, 1930)

State	For Enforcement	For Modification	For Repeal	Total
Alabama	17,187	9,291	9,585	36,063
Arizona	5,112	4,845	4,745	14,692
Arkansas	14,272	6,109	6,962	27,343
California	86,302	95,832	107,868	290,002
Colorado	25,753	18,678	15,484	59,915
Connecticut	19,664	33,915	54,514	108,093
Delaware	3,374	1,958	4,653	9,985
District of Columbia	4,477	5,282	7,972	17,731
Florida	15,921	13,746	21,036	50,703
Georgia	14,290	10,080	11,566	35,936
Idaho	9,722	5,441	9,879	25,042
Illinois	62,466	75,051	117,547	255,064
Indiana	51,494	39,949	42,359	133,803
Iowa	38,624	26,523	27,688	92,835
Kansas	42,901	17,148	13,891	73,940
Kentucky	23,477	17,479	27,392	68,348
Louisiana	8,487	9,765	19,266	37,518
Maine	13,237	8,109	11,685	33,031
Maryland	13,583	13,060	25,404	52,047
Massachusetts	57,876	51,362	96,133	205,371
Michigan	63,800	72,995	98,499	235,294
Minnesota	41,917	42,917	55,867	139,801
Mississippi	11,058	5,528	6,243	22,829
Missouri	45,011	34,609	62,867	142,487
Montana	10,069	8,748	17,341	36,158
Nebraska	22,481	15,758	14,735	52,974
Nevada	1,145	1,519	3,620	6,284
New Hampshire	7,774	6,630	8,574	22,977
New Jersey	47,747	75,673	125,469	248,889
New Mexico	2,768	2,338	3,036	8,142
New York	109,586	182,220	283,674	575,480
North Carolina	30,283	15,685	13,896	59,774
North Dakota	9,842	10,024	12,701	32,567
Ohio	94,381	98,953	106,159	299,493
Oklahoma	28,912	14,129	13,714	56,755
Oregon	20,605	18,522	15,686	54,813
Pennsylvania	147,557	136,233	243,063	526,853
Rhode Island	4,492	5,894	10,390	20,776
South Carolina	10,590	6,691	8,058	25,339
South Dakota	9,155	7,501	6,880	23,536
Tennessee	24,495	11,425	12,710	48,630
Texas	58,824	37,565	36,673	133,062
Utah	9,599	8,526	8,776	26,901
Vermont	5,711	4,519	5,210	15,440
Virginia	23,781	17,389	26,604	67,774
Washington	28,059	29,032	27,724	84,815
West Virginia	18,057	15,494	13,957	47,508
Wisconsin	24,305	31,413	49,205	104,923
Wyoming	3,778	3,180	6,188	13,146
State Unknown	20,858	15,261	12,952	49,171
<b>Total</b>	<b>1,464,998</b>	<b>1,399,314</b>	<b>1,943,052</b>	<b>4,806,464</b>

THE QUESTIONS 1. Do you favor the continuance and strict enforcement of the Eighteenth Amendment and Volstead Law? 2. Do you favor a modification of the Volstead Law to permit light wines and beers? 3. Do you favor a repeal of the Prohibition Amendment?

# Anti-Saloon League Head Says Organization Has \$18,709,922 In Pledges On Its Books Now

WASHINGTON, May 22.—The Anti-Saloon League has pledged on its books now for \$18,709,922 in subscriptions, Dr. F. Scott McBride, general superintendent of the League, testified before the senate lobby committee today.

These listed assets extend over a period of years, and the league usually collects only about 70 per cent of its pledges, the leader added.

McBride revealed that the League is about to launch a national campaign similar to that of amendment was adopted. One of the salient points will be to educate people to the evils of strong drink.

"The question will have to be fought out for all time by a contest of that kind," McBride said.

His statement caused unusual interest since the policy of the League in the past has been that the question has been settled.

During his examination today, McBride attacked the recent statement of Dwight W. Morrow, candidate for the Republican senatorial nomination in New Jersey.

"Morrow would repeal the 18th amendment and put us back where we were before prohibition," he said.

Senator Blaine Pepp, Wis., a wet, who conducted the sixth day of McBride's examination, read figures indicating the League had to spend as much as 90 cents to collect a dollar.

McBride said he thought this figure too high, although it might be accurate as to certain funds.

The average cost of collecting pledges is 20 to 25 per cent, he said.

McBride gave a full endorsement of "the general tone" of the Hoover administration on prohibition.

The Crazy Man Station KRLD, 1940, every Saturday evening. Listen to him, it's good.

### Film Star to Wed Society



Culminating a childhood romance, Kenneth Harlan, son of Doris Hilda Booth, Massachusetts society girl, starts when they obtained a license to marry. They are shown visiting the Los Angeles marriage license bureau. Harlan married twice before, once to Marie Prevost.

## Why Pay MORE for Groceries

When your reliable A&P suggests such a fine array for less?

Included in this array are popular Nationally Admired brands, and in fact, about brand of foods of quality that suggest.

### WATCH OUR WINDOW FOR ADDED SPECIALS

FRESH CORN Each	4¢ BANANAS Pound
Beets Carrots, Onions, Radishes, Per Bunch 5c	LETTUCE, Good Firm Heads
SNOWDRIFT Large Bucket	3 Lb. Bucket
TEA Nectar 1/4 Lb.	Orange Peko 1/2 Lb.
POST TOASTIES 2 Large Pkgs.	
COMPOUND 8 Pound Bucket	\$1.
GRAPE JUICE Pints	Quart
MAYONNAISE 1/2 Pint	Pint
PEACHES Iona Brand	No. 2 1/2 Can
TOMATOES 2 No. 1 Cans	3 No. 2 Cans
WESSON OIL Pint	Quart
MEAT VALUES	
CREAM CHEESE, Pound.	
CHUCK ROAST, Pound.	
SLICED BREAKFAST BACON, Lb.	
DRY SALT BACON, Lb.	
ROUND STEAK, Lb.	

THE REALM of SPORT

Home Records Fall

By KIRKSEY  
Start Correspondent  
May 22.—Home had to be re-written under the biggest out-base hits in Major League history. The game was smashed and the home team's home record which produced 26 and over Babe Ruth's greatest streak of 12 home runs in 1927, fell to 11.

National League (11)—Hurst, O'Doul, Klein, Ott, Lindstrom, Hornsby, Hartnett, Suhr, Heilmann, Wright.  
WITH THE TEXAS LEAGUE

The first division teams in the Texas League were bunched closely today following play Thursday in first and second place, suffered when Wichita Falls and Houston, defeats while Beaumont and Shreveport, ranking third and fourth, annexed victories.

Bessie's Path May Get Rich Paneled Gate

Chicago Building Erected Over Cow Trail Left Unsold In Title

CHICAGO, May 22.—There always will be an open highway in the heart of Chicago's busy loop for the use of Bessie, the Bassett cow, despite the traffic regulations which are very clear on the subject of herding cattle through the city streets.



It takes a handy guy like Earl Sande to boot classic, with Sande, the dean of America's jockeys, piloting Gallant Fox (1), the favorite, past the finish line an easy winner by two lengths over Gallant Knight (2), whose lead over Ned O. (3) was equally convincing. "I talked 'The Fox' into his full stride," Sande said following the race, "and he moved right away from them. He's a great horse."

AMONG THE MAJOR LEAGUES

times and landed in a ditch, it was reported. Cause of the mishap was not learned.

The physician suffered a broken collar bone, several fractured ribs and abrasions on the head. He is in a critical condition in a local hospital.

Call 699 when in need of our product. Ideal Creamery.

and defeated the Pirates, 12 to 5. The Cubs were aided by the wildness of Pirates pitchers.

The St. Louis Browns rallied in the seventh inning to give Rip Collins a 3 to 2 pitching victory over Clint Brown of the Cleveland Indians.

Is Candidate  
THROCKMORTON, Tex., May 22.—John Lee Smith, world war veteran, has announced his candidacy for the Democratic nomination for congress in the thirteenth district on a platform that favors "release of the Democratic party from the influence of Tammanyism" and restoration of the Democratic national committee to "real democrats of the Bryan-Wilson brand."

CITY TAXES  
DUE  
8 DAYS

Left in which to pay your city taxes without penalty.

ACT NOW—DON'T WAIT!

PLAN NOW

FOR YOUR VACATION TRIP  
LET US HELP YOU.

WORLD FAMOUS TRAINS  
RIDE ONE OF THESE  
Sunshine Special  
Louisiana Limited

ST. LOUIS  
MEMPHIS  
EL PASO  
ORLEANS  
CALIFORNIA

on the K.R.D. National Tour  
WASHINGTON  
RETURN  
JUNE 11th  
WASHINGTON  
Specially Priced  
to Send You  
Join the Tour

Frank Jensen, Gen'l Pass Agt.  
Texas & Pacific Ry.  
Dallas, Texas.  
I am interested in a vacation trip to  
Please send me complete information.  
Name  
Street  
City  
State

Dallas Physician Injured When Car Runs Into Ditch

PARIS, Tex., May 22.—Dr. A. C. Gillespie, Dallas physician, was seriously injured in an automobile accident near here at 9:30 this morning.



John McCormack, Irish tenor, who recently joined the ranks of talkie stars, made his first professional appearance in an opera at a theater near Genoa, Italy, where he received a salary of \$3 a week.

Seeking Four Golf Crowns



A campaign that may bring him four major titles has been undertaken by Bobby Jones, above, America's golfing emperor. Jones is in England now for the Walker Cup matches and before he returns he will play in the British Amateur and Open tournaments. The U. S. Amateur and Open tournaments will find Bobby on hand, too.

LARGE  
FRYERS  
ON FOOT  
50c Each

Bell-Hurst Ranch  
Phone 705

ROUND TRIP  
EXCURSION  
FARES!

FORT WORTH	\$4.20
DALLAS	5.87
EL PASO	19.40
ABILENE	2.40
SAN ANTONIO	14.35
HOUSTON	14.35
BEAUMONT	16.55
AUSTIN	11.75
WACO	7.40
LAREDO	20.30
CORPUS CHRISTI	20.30

Good on all schedules

OFFICE  
CONNELLEE HOTEL  
PHONE 700



PIGGLY WIGGLY

NEW POTATOES No. 1 reds 6 lbs 25c

MAYONNAISE, Kraft's or Henards, Med. Jar... 19c

GINGER ALE, Clicquot Club, 2 bottles ..... 35c

SUGAR 10 Pound Bag 53c

LIPTON'S TEA, For Iced Tea 1/4 Lb. Pkg. .... 21c

SOUR PICKLES, Quart Jar ..... 23c

FLOUR Golden 24 Lbs. 48 Harvest 75c Lbs. \$1.49

PORK and Beans, Hart's 3 Med. Cans ..... 23c

HOMINY, Van Camp's 3 Large Cans ..... 29c

HEINZ KETCHUP Large Bottle 23c

KRAUT, Hart Brand, 2 No 2 1/2's ..... 25c

PEAS, Marcellus, 2 No. 2 Cans ..... 25c

PEACHES All Gold No. 2 1/2 Can 19c

TOMATOES, Hand Packed, 2 No. 2 1/2 Cans.... 27c

PINEAPPLE, Sliced, No. 2 Can ..... 23c

COFFEE Maxwell House 1 Lb. Can 38c

LETTUCE, Firm Heads, Each ..... 6c

KOHINOOR CORN, 2 No. 2 Cans ..... 25c



DRY SALT JOWLS Lb. 13c

SLICED BACON Rind 1 Lb. 29c Off Pkg.

SEVEN ROAST Fancy Beef Lb. 24c

CHEESE Lb. 28c

STEAK Shoulder Round Pound 32c

## SOCIETY, CLUB and CHURCH NEWS

Phone Telegram, 500, or Mrs. W. K. Jackson, 288

### SATURDAY'S CALENDAR

Sunbeam Band, Girls Auxiliary, Royal Ambassadors, 9:30 a. m.   
 "Mardi Gras" parade   
 EASTLAND GIRLS GRADUATES OF COLLEGES   
 Cards have been received in Eastland by friends, for the graduation of Miss Edna Day from College of Industrial Arts on June 6. Also, Miss Emma Miller has sent invitations to Eastland friends announcing her coming graduation from Texas Woman's College.

Miss Josephine Martin, daughter of Mr. and Mrs. W. A. Martin, and who is a student of Southern Methodist University, has notified her parents that she will enter the Southwestern tournament in tennis.

Miss Martin is one of the big tennis enthusiasts of the college and a successful player.

### PROGRAM MONDAY NIGHT WILL PRESENT "BUBBLE MUSICAL"

Next Monday night at 8:15 o'clock the pupils of Mrs. A. F. Taylor will present a musical playlet entitled "A Bubble Musical" in the high school auditorium. The gold pin will be awarded at this time in the Beginners class to the one that has done the best work through the year. Another will be awarded in the Intermediate grade for the same purpose.

### WEDDING ANNIVERSARY OBSERVED IN ORIGINAL FASHION

Mr. and Mrs. James R. Horton entertained recently a large circle of intimate friends at their home on the occasion of their fifteenth wedding anniversary, set in an atmosphere of past days in the garb of five women guests and four men friends who wore the clothes in which they had been married, some of them many years ago. The hostess received in her wedding gown of lace cloth of white ground with small pink flowers, with high waist and black girdle. The house was charmingly decorated with Texas wildflowers in pink and white colors and places of honor were accorded the bride's wedding cake, that centered the dining mahogany, the top of which was wreathed in vines interspersed with pink rosebuds over a hand made cloth. The groom's cake, important in its decoration, centered the rose wreathed buffet.

Each arriving guest brought pictures of herself and husband, if possible, and these were arranged as an exhibit on the wide mantel shelf. Souvenirs were sketches in water colors of each couple done by the artist Mrs. Virgil Seaberry and presented the originals that evening.

A Carnival was the amusement and the many contests in the usual carnival games made a most amusing evening. Scores were kept in each section. Winners were Mr. and Mrs. William Jessup and losers Mr. and Mrs. Gray who were presented as favors by the hostess.

### GIFTS FOR THE GRADUATES

Gifts that are different, Gifts that are appropriate, Gifts that are inexpensive.

**Wells**

### PICTORIAL PRINTED PATTERNS

J. C. PENNEY CO. West Main St.

**LYRIC**   
 Paramount Pictures   
 Saturday Only

All Talking   
 Singing Movietone   
 Romance

### "Romance Of The Rio Grande"

With   
 WARNER BAXTER   
 MARY DUNCAN   
 ANTONIO MORENO

### MID-NITE MATINEE

Saturday Night 11 p. m.

Maurice Chevalier

in

"THE BIG POND"

A \$4.40 Broadway Success at Popular Prices

## FRECKLES AND HIS FRIENDS

By Blosser

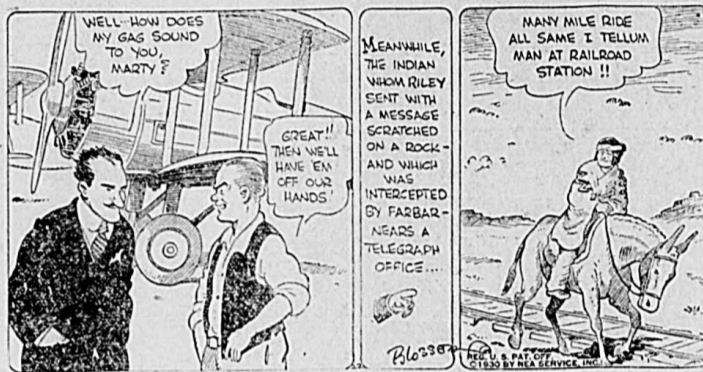

## The Husband Hunter

by RUTH DEWEY GROVES

© 1930 BY NEA Service Inc.

heart—her generation, while only a few years younger than Natalie, being much farther removed from inhibitions of speech. She guessed very closely to the truth about Alan.

"But try and get him," she thought challengingly of the unknown woman in the case. "I'd like to make her a bet that Natalie will have him back here inside of a week!"

### Of Interest To Women

LONDON, May 23.—The short but expressive word "damn" may not be worth money to the countless thousands who use it each day in giving vent to their feelings, but when George Bernard Shaw uses it, it is worth at least \$250—he thinks. Shaw recently received a letter from a woman asking for a free copy of his book "An Intelligent Woman's Guide to Socialism" for a society she had just formed. "Damn it, No!" Shaw wrote across the bottom of the letter. "A woman's society that cannot afford 15 shillings for a copy of my book has no right to exist." He returned the letter and a short fortnight later received a short note from the woman saying she had taken the letter to a bookseller who in return for it had given her a copy of Shaw's book. At the bottom of this letter, the famous author wrote: "What fools women are! If you had taken it to the right place you would have got 50 pounds for it."

### Youth Who Killed Nine For Thrill Gets Forty Years

NEW YORK, May 23.—James Baker, 25-year-old youth who boasted of having committed nine murders for the thrill of watching the reactions of his victims, was sentenced today by Judge Charles Nott, Jr., to serve from 40 years to life. He had pleaded guilty to second degree murder earlier in the week as his trial started on a charge of killing with poison Henry Gaw, a laboratory watchman here. His counsel, James D. C. Murray, informed the court before sentence was passed that defense attorneys had found that a piece of bone was resting against Baker's brain and ascribed that as a probable cause of the youth's abnormality.

### Congress Today

Continues consideration of minor bills. Foreign relations and naval affairs committees continue hearings on London naval treaty. Lobby committee continues investigation. Indians affairs committee investigates charges of cruelty in Indian schools. House Takes up private bills on calendar. Naval affairs committee continues hearings on Pacific Coast dirigible base.

## Weekly Sunday School Lesson

Text: Matt. 25:1-13

Then shall the kingdom of heaven be likened unto ten virgins which took their lamps, and went forth to meet the bridegroom.

And five of them were wise, and five were foolish. They that were foolish took their lamps, and took no oil with them:

But the wise took oil in their vessels with their lamps.

While the bridegroom tarried, they all slumbered and slept.

And at midnight there was a cry made, Behold, the bridegroom cometh; go ye out to meet him.

Then all those virgins arose, and trimmed their lamps.

And the foolish said unto the wise, Give us of your oil; for our lamps are gone out.

But the wise answered, saying, Not so; lest there be not enough for us and you: but go ye rather to them that sell, and buy for yourselves.

And while they went to buy, the bridegroom came; and they that were ready went in with him to the marriage: and the door was shut.

Afterward came also the other virgins, saying, Lord, Lord, open to us.

But he answered and said, Verily I say unto you, I know you not. Watch therefore; ye know neither the day nor the hour wherein the Son of man cometh.

The International Uniform Sunday School Lesson for May 25: Christian Preparedness, Matt. 25:1-13.

By WM. E. GILROY, D. D. Editor of The Congregationalist "Preparedness" is a subject of which we have heard a great deal in recent years, and concerning which there has been very much difference in opinion.

In relation to the safety of the state and the maintenance of military strength as a means of safety, there has been wide difference of opinion. There are those who share Napoleon's cynical idea that

"God is on the side of the great battalions"—an idea that brought ultimate disaster in Napoleon's career and that for the most part has brought disaster to every people in history who have trusted to the sword. There are those who believe that preparedness in the state and society is rooted deeper in the promotion of friendship and in the development of those sound ideals and virtues without which there cannot be a great and true society.

Prepared for Anything Here in our lesson, however, we are reminded that preparedness has a personal and spiritual significance. There is a sense in which there is a sound philosophy of preparedness without reference to the thing for which one is to be prepared. There is in life a general slackness and inefficiency that would be fatal to any enterprise and that is essentially the denial of strength of character, quite independently of the ends to which character may be directed. There is a moral discipline of life upon which all success in any achievement depends, and without preparedness there is no guaranty that one can meet situations of difficulty as they arise.

As with most of his teaching, Jesus enforced this matter not by theory but by a very effective illustration, an illustration that has become ingrained in literature and in our thought—the wise and foolish virgins going forth to meet the bridegroom facing this great occasion—so differently where one might have supposed that the occasion itself would have insured the fullest preparation.

It is easy to emphasize the foolishness of the foolish virgins, to wonder how they could have perpetrated anything so ridiculous, and yet the man or woman who has been stranded some distance from a filling station in these automobile days cannot scoff at the foolish virgins.

Perhaps we should discover exactly the sort of teaching that Jesus meant to emphasize if we realize that the illustration that he

used applied to his own day just as the illustration of an automobilist who had passed many filling stations, only to run out of oil in a crisis, might illustrate the matter today. Preparation is a matter of discipline and calculation. If it involved no thought, there would be nothing special to prepare for. It is almost impossible to discuss a lesson like this without dealing almost entirely in platitudes and commonplace relate to the most important and ordinary circumstances of life. Loss and even tragedy are constantly associated with sheer slackness and failure to do things at the proper time and in the proper way.

Nothing is clearer than the fact that the foolish virgins meant no disrespect to the wedding occasion. No one was more surprised than themselves at their lack of oil in their lamps, and they took the easy way out of trying to share with the wise and well prepared virgins.

A Drawback to Others Unpreparedness has a way of leaning on, and to that extent penalizing, those who are efficient and prepared. The world is full of those who not only neglect their own duty, but hamper and limit others in the fulfillment of their task. Our weaknesses help to destroy the strength of others.

The hopeless discomfiture of the foolish virgins illustrates the irrevocable nature of human dereliction. There are things that, left undone at the proper time, can never be done. One need not read into this story and denial of God's prerogative of mercy, here or hereafter, but the plain fact is emphasized that even repentance can never restore a situation that once lost is irrevocably lost. The soul may survive and recover, but it can never fully recover what was the soul's full privilege.

First Church of Christ, Scientist, Lamar and Plummer streets. Sunday service 11 a. m. Sunday School 9:45 a. m. Testimony meetings Wednesday 8 p. m. Reading room open Tuesday and Friday 2 to 5 p. m. All are welcome.

Church of Christ There will be no evening service in deference to the Commencement Exercises at the High School.

### Barbara Stanwyck's Aid to Shiny Noses

Barbara Stanwyck, star of "Mexican Rose," the Columbia all-talking drama of love and revenge coming to the Connell Theatre on Saturday, has discovered a method of avoiding a shiny nose. Here it is—something we've all been waiting for. "The continuous application of the powder puff," says Miss Stanwyck, "only stimulates the oil glands. A better method is not to use cold cream the night that is shiny, but to use an astringent as a powder base. I recommend eau de Cologne. If you follow this procedure you will have your nose shine regardless of the weather."

WANT ADS The Crazy Man Station KRLD every Saturday. Listen to him, good.

BROWN For Men, Women, United Dry Goods

## CONNELL

YOUR THEATRE

Last Times Today   
 BETTY COMPTON   
 —in—   
 "Woman to Woman"   
 Matinee Today   
 Children   
 Adults   
 —VANISHING

COME TO THE BIG SHOW—FOLLOWS CROWDS TO THE CONNELLS THEATRE—COOL—CLEAN—SAFE

You Will Like Saturday's Show With Barbara Stanwyck and Sam

"MEXICALA ROSE"   
 She Played with Men as a Cat Dose

COME TO OUR PARTY SATURDAY MATINEE 11 P. M.

**PARTY**   
 **IGI**   
 AND SUNDAY AND MONDAY

## Churches

M. E. Booster Class Program

Sunday 9 a. m.

Openings: Songs—Mrs. Lester Foster, Pianist, Mr. E. M. Collier, soloist.

Business. Solo—Miss Kate Kellum. Devotional.

Scripture Lesson—Mrs. L. H. Wharton. Lecture—Frank J. Sparks.

Attention is called to the fact that this is the last Sunday of the contest and it is hoped that every member will have a full report to make.

Visitors and new members cordially invited.

## THE HOME OWNED

## CASH GROCERY AND MARKET

"WHERE YOUR DOLLAR BUYS A LOAD"

A FEW OF OUR VALUES FOR SATURDAY

New Potatoes No. 1, Lb.	4C	GREEN BEANS Home Grown, Lb.	
SQUASH, Home Grown, Lb.	4C	CUCUMBERS Fresh and Green, Lb.	
LIPTON'S TEA 1/4 Lb. Can	23C	JELLO, All Flavors, 3 Pkg.	
COFFEE, 6 O'clock, Lb.	23C	SALMON, Pink 2 No. 2 Cans	
POTTED MEAT 6 Cans	25C	P and G SOAP 10 Bars	
FLOUR Every Sack Guaranteed		48 Lbs. ... 24 Lbs. ...	

## BEST PRICE ON COMPOUND

Sliced Breakfast Bacon	Deckers' Midland Rind Off, 3 Lbs.
PORK ROAST	Lean Shoulder Or Ham, Lb.
CHUCK ROAST	Fancy Baby Beef Found
COUNTRY BUTTER	Nice Sweet and Fresh, Lb.
STEAK	Fancy Baby Beef Sevens or Shoulder Rounds, Lb.
CHEESE	Wisconsin No. 1 Pound