







**O'NEAL CONSTRUCTION**  
 Office Phone 629-2962 Res. Phone 629-1433  
 Backhoe, Dump Trucks, Septice Tanks,  
 Dirt Work, And Ditching.

In Accordance With Our 81 Years of Service  
 Offering Competitive Marketing At Its Best  
**THE FORT WORTH STOCKYARDS**  
 Announces Sale Procedure Innovations  
 Beginning January 6, 1975. Sale Commission Firms will  
 offer groups of three or more head starting at 9 a.m.  
 each morning, Monday through Thursday. Odd lots will  
 sell after the groups.  
 REGULAR AUCTIONS 9 A.M. — MONDAY THROUGH THURSDAY  
 A Dependable Daily Market Monday Through Friday For  
 Barrows & Gilts - Sows & Boars - Feeder Pigs - Sheep  
 — Contact —  
**FORT WORTH STOCKYARDS**  
 81 Years of Service — Since 1893  
 TELEPHONE: 817/624-3101

**COURTHOUSE NEWS**

**MARRIAGE LICENSES**  
 Larry David Bearden and  
 Tonyah Lynn Martin  
 Dennis Roy McCoy and  
 Shirley Ann Shirley  
 Samuel Lee Snead and  
 Carolyn Sue Glover  
 Samuel Flores Hernandez  
 and Mary Guadalupe  
 Dominguez  
 Wiley Lynn Canaden and  
 Shirley Louise Gisham  
**INSTRUMENTS FILED**  
**COUNTY CLERK'S OFFICE**  
 Ray Agnew and wife to Edith  
 Bibb - warranty deed  
 Austin Flint Anderson, dec'd  
 to the public - certified copy  
 probate  
 James C. Anderson Jr., dec'd  
 to the public - certified copy  
 probate  
 James C. Anderson Sr., dec'd  
 to the public - certified copy  
 probate  
 A.B. Cornelius to Thomas  
 Staggs - release vendors lien  
 Annie E. Cardwell, dec'd, by  
 trustee to Anne Elizabeth Jones  
 and others - distribution deed

Ch. of Christ, Eighth St. to  
 Ch. Loans Trust Investment -  
 deed of trust  
 Shirley Jo Cooper to Jackie  
 L. Williams - partial release  
 deed of trust, vendors lien  
 Arthur Davidson to Jerry  
 Harrell and others -  
 warranty deed  
 Roy G. Edwards and wife to  
 Coy Ray Frye - warranty  
 deed  
 Eastland Natl Bank to B.G.  
 Brown Const. Co., Inc. -  
 release deed of trust  
 Clea Echols and wife to F.E.  
 Burke and wife - asgn. lake  
 lease  
 I.S. Echols to Clyde D. Echols  
 - power of atty  
 Farmers 1st Natl Bk. to L.H.  
 Jones and others - partial  
 release deed of trust  
 1st St. Bk., Ranger to E.A.  
 Connel and wife - partial  
 release deed of trust  
 1st St. Bk., Rising Star to  
 B.H. Morris - release deed of  
 trust  
 Glen R. Ferguson and wife to  
 Carly A. Larama and wife -  
 warranty deed  
 Paul Fonville to Stanley  
 Carter - abstract of judgment  
 1st Fed S&L Assn to Robert  
 E. Justice and wife - release  
 MML  
 Garland Fraley and wife to  
 1st St. Bk., Ranger - deed of  
 trust  
 W.E. Hancock Sr. and others  
 to Robert James Guarniere -  
 warranty deed  
 Leonard L. Hollander Jr.,  
 and wife to Lomas and  
 Nettleton Co. - deed of trust  
 Leonard L. Hollander Jr.,  
 and wife to B.G. Brown Const.  
 Co. - warranty deed  
 A.M. Hearn, dec'd to the  
 public - proof of heirship, will  
 attached  
 Isaac C. Hill to Annie Marie  
 Harris - warranty deed  
 B.T. Hatton and wife to M.M.  
 Jacoby - warranty deed  
 Armin G. Ingram and wife to  
 Lomas and Nettleton Co. -  
 deed of trust  
 Sherry Johnson to the public  
 - aff'd  
 David Michael Jacobs, dec'd  
 to the public - proof of  
 heirship  
 Robert Lee Jackson to Billy  
 Ferrell Taylor - warranty  
 deed  
 Ava Jacobs to Billy Ferrell  
 Taylor - warranty deed  
 Warnie A. Kanady and wife  
 to Lomas and Nettleton Co. -  
 deed of trust  
 Hal Lavery, dec'd to the  
 public - proof of heirship  
 Doloris Lewis to Billy Ferrell  
 Taylor - warranty deed  
 J.D. May and wife to Tex.  
 Elec. Serv. Co. - esmt &  
 right of way  
 Johnny Mitchell to Bank of  
 the So. West, Natl. Ass'n,  
 Houston - deed of trust, and  
 security agree  
 Geo. P. Mitchell to Bank of  
 the So. West, Natl. Ass'n,  
 Houston - deed of trust, and  
 security agree  
 Nadine Martins and others to  
 Garland Lee Fraley and wife -  
 warranty deed  
 Jim Odum, doing business  
 alone: W.W. Shipman and  
 D SON, TO Bobby Graham dba  
 Valerra Fruit Stand - writ of  
 attachment  
 Stanley J. Pirtle to Olympic  
 Petrol. Corp. - asgn. oil, gas  
 lse  
 Bryan H. Poff Jr. to Gibson  
 D. Lewis and others - asgn.  
 oil, gas lse  
 Bryan H. Poff Jr. to John C.  
 Wilhite Jr. - asgn. oil, gas,  
 M.L.  
 J.D. Rogers and others to  
 Tex. Elec. Serv. Co. - esmt &  
 right of way  
 Richard E. Roberts and wife  
 to Lomas and Nettleton Co. -  
 deed of trust  
 Ewald J. Reich to Park Paul  
 Plambeck and wife - release  
 DTVL  
 Bob Shults to D.W. Vauter -  
 abstract of judgment  
 Ramona Stacy to Lana Vane  
 Sharp and others - quit claim  
 deed  
 Stephenville Prod. Cr. Assn  
 to L.H. Jones and others -  
 partial release deed of trust  
 So. Bell Tel. Co. to Tex. Elec.  
 Serv. Co. - esmt & right of  
 way  
 Mary Lou Siebert and others  
 to Tex. Elec. Serv. Co. - esmt

& right of way  
 State of Texas to Educational  
 Lab Inc. - abstract of  
 judgment  
 Mrs. Hortense Sweeney to  
 Anice Locke - warranty deed  
 Edwin Herman Tonne and  
 wife, dec'd to the public -  
 proof of heirship  
 Edward E. Taylor to Billy  
 Farrell Taylor - warranty  
 deed  
 Rayford Taylor to Billy  
 Farrell Taylor - warranty  
 deed  
 Royce Taylor to Billy Farrell  
 Taylor - warranty deed  
 United States of America to  
 Helen Lloyd Marrs - release  
 deed of trust  
 Veterans Land Board to  
 Sidney A. Baxter - deed  
 Edward J. Watkins and wife  
 to R.E. Adams and wife -  
 warranty deed  
 H.T. Weaver and wife to 1st  
 United Methodist Church -  
 warranty deed  
 Paul Williams and wife to  
 John T. Howard and wife -  
 warranty deed  
 Dorcus Ann Williams to  
 Jackie L. Williams - quit  
 claim deed  
 William T. Yardley to Tex.  
 Elec. Serv. Co. - esmt &  
 right of way  
**BNEW CAR**  
**REGISTRATIONS**  
 Mrs. Novella M. Bigby -  
 buick - Eastland  
 L.A. Bennett - Mercury -  
 Eastland  
 C. C. Schultz - Olds dd-  
 Cisco  
 Danny Em Owen Ford  
 DeLeon

Judge Walter)-Dallas  
**CAUSE DISMISSED**  
 James F. Heater et ux v. T&C  
 Frost Oil Company, Inc.-Palo  
 Pinto  
**MOTIONS SUBMITTED**  
 Lamar Gustafson and Way-  
 land Bailey v. National Insur-  
 ance Underwriters. Appellee's  
 motion for rehearing.-Taylor  
 Daniel K. Parchman v. City of  
 Dallas, Appellant's motion for  
 rehearing-Dallas  
 James F. Heater et ux v. T&C  
 Frost Oil Company, Inc. Res-  
 pondent's motion to dismiss the  
 cause.-Palo Pinto  
**MOTIONS GRANTED**  
 Lamar Gustafson and Way-  
 land Bailey v. National Insur-  
 ance Underwriters. Appellee's  
 motion for rehearing. (Opinion  
 by Judge Brown. Dissenting  
 opinion by Judge Walter.)-  
 Taylor  
 James F. Heater et ux v. T&C  
 Frost Oil Company, Inc. Res-  
 pondent's motion to dismiss the  
 cause.-Palo Pinto  
**MOTION OVERRULED**  
 Daniel K. Parchman v. City of  
 Dallas, Appellant's motion for  
 rehearing.-Dallas.

**SHEFFIELD BAILING**  
 WIRE  
 \$330.00  
**SHEFFIELD BARB WIRE**  
 12 1/2 gauge, \$28.00  
 Call morning or night  
 594-3959 Weatherford

**RESIDENTIAL**  
**SPECIALISTS**  
**REMODELING**  
 Quality Materials  
 Quick Turn-Key Service  
 Free Estimates  
 Call Today  
**B.G. Brown**  
**CONSTRUCTION CO. INC.**  
 820 W. Main  
 629-2404  
 Nights 442-1631

The following proceedings  
 were had in the Court of Civil  
 Appeals, Eleventh Supreme Ju-  
 dicial District of Texas, Decem-  
 ber 20, 1974:  
**AFFIRMED**  
 Martha Beth Reed v. Joe  
 Doyle Reed Jr. (Opinion by  
 Judge Brown)-Taylor  
**REVERSED AND RENDERED**  
 Stamford Hospital District v.  
 Billy Vinson et al. (Opinion Per  
 Curiam)-Jones  
 Group Hospital Services,  
 Inc., et al v. State Farm  
 Insurance Company (Opinion by

**FEDERAL SAVINGS & LOAN Association**  
 P.O. BOX 117  
 RANGER, TEXAS 76470  
 We will be closed New Year's Day  
 Wednesday, Jan. 1, 1975  
 Please arrange your banking business  
 accordingly

**Happy New Year**  
**RANGER DRIVE-IN THEATRE**  
 PHONE 647-1149 Boxoffice Opens 6:30  
 Show Starts at 7:00  
*Last time Sunday Dec 29*  
**The greatest love (bug) story ever told!**  
**WALT DISNEY PRODUCTIONS**  
**HERBIE RIDES AGAIN**  
 TECHNICOLOR  
 HELEN KEN STEFANE JOHN KEENAN  
**HAYES BERRY POWERS McINTIRE WYNN**  
 BILL WALSH ROBERT STEVENSON  
**Coming Next Friday**  
  
**THIS IS LIKE NO ROBBERY YOU'VE EVER IMAGINED.**  
**II HARROWHOUSE**  
 CANDICE BERGEN

**YEAR - END - SALE**  
**All Fabric Now Reduced 40%**  
 Coats & Clarks  
**Pkg. - Zippers 5 FOR \$1**  
 Unpackaged  
**Zippers 8 FOR \$1**  
**ASSORTED BUTTONS \$1**  
 Priced From 29¢ To 89¢ NOW 5 Cards  
**RITA'S FASHION FABRICS**  
 Next To Ramada Inn  
 Int. 20 E. - 629-8020 Eastland  
 Rita's Will Be Open All New Year's Day

**1/3 OFF**  
**AFTER - CHRISTMAS**  
**SALE**  
**1/3 OFF**  
**EVERYTHING IN THE STORE**  
**EXCEPT SHOES, JEWELRY, LINGERIE**  
**QUETTA'S SPORTSWEAR BOUTIQUE**  
 Interstate 20  
 At Ramada Inn  
 629-8030  
**1/3 OFF**

Hal Lavery, dec'd to the  
 public - proof of heirship  
 Doloris Lewis to Billy Ferrell  
 Taylor - warranty deed  
 J.D. May and wife to Tex.  
 Elec. Serv. Co. - esmt &  
 right of way  
 Johnny Mitchell to Bank of  
 the So. West, Natl. Ass'n,  
 Houston - deed of trust, and  
 security agree  
 Geo. P. Mitchell to Bank of  
 the So. West, Natl. Ass'n,  
 Houston - deed of trust, and  
 security agree  
 Nadine Martins and others to  
 Garland Lee Fraley and wife -  
 warranty deed  
 Jim Odum, doing business  
 alone: W.W. Shipman and  
 D SON, TO Bobby Graham dba  
 Valerra Fruit Stand - writ of  
 attachment  
 Stanley J. Pirtle to Olympic  
 Petrol. Corp. - asgn. oil, gas  
 lse  
 Bryan H. Poff Jr. to Gibson  
 D. Lewis and others - asgn.  
 oil, gas lse  
 Bryan H. Poff Jr. to John C.  
 Wilhite Jr. - asgn. oil, gas,  
 M.L.  
 J.D. Rogers and others to  
 Tex. Elec. Serv. Co. - esmt &  
 right of way  
 Richard E. Roberts and wife  
 to Lomas and Nettleton Co. -  
 deed of trust  
 Ewald J. Reich to Park Paul  
 Plambeck and wife - release  
 DTVL  
 Bob Shults to D.W. Vauter -  
 abstract of judgment  
 Ramona Stacy to Lana Vane  
 Sharp and others - quit claim  
 deed  
 Stephenville Prod. Cr. Assn  
 to L.H. Jones and others -  
 partial release deed of trust  
 So. Bell Tel. Co. to Tex. Elec.  
 Serv. Co. - esmt & right of  
 way  
 Mary Lou Siebert and others  
 to Tex. Elec. Serv. Co. - esmt

**Cement work all kinds,**  
 house foundations, drive-  
 ways, sidewalks, block  
 work. Call **KINCHELOE**  
**CONCRETE CO. 629-8092**  
 t-112

**Triticale Seed Grain**  
 Excellent Grazing,  
 Cover Crop Plus Food,  
 Grain Contracts  
**TEXAS FOOD & FEED GRAINS**  
 Contact:  
 Lane Burgess  
 South Bend, Texas  
 817-362-4454

**SALE ENDS DEC. 31**  
 Every tire listed is sale priced. Save money now  
 during Goodyear's year-end inventory clearance sale.

**BLACKWALL RETREADS**  
**2 for \$24** Any Size Listed!  
 blackwall plus 27¢  
 to 32¢ F.E.T. per tire  
 and recappable tires

| Description            | Size   | Sale Price | F.E.T. No Trade Needed |
|------------------------|--------|------------|------------------------|
| (2) Mrthn Xnw-Ny-Tz    | 560-15 | \$16.50    | \$1.88                 |
| (2) Cus Pc-3W-Mv-Tz    | 735-15 | 9.00       | 2.04                   |
| (2) Sure grip IV-BL-Tz | 775-15 | 23.95      | 2.21                   |
| (1) Swt-Gt-Wl-Vy-Tz    | E70-15 | 18.00      | 2.58                   |
| (1) Pc-Pa-Xnw-Bb-Tl    | 700-13 | 20.00      | 1.95                   |

| Description          | Size    | Sale Price | F.E.T. No Trade Needed |
|----------------------|---------|------------|------------------------|
| (2) Cus Cws Rp Ws-Tz | LR78-15 | \$40.00    | 3.60                   |
| (3) Pc-Ps-2w-BB-Tz   | C78-14  | 25.00      | 2.17                   |
| (3) C-Belt-2w-Rp-Tz  | E78-14  | 23.70      | 2.33                   |
| (1) Rad. Ha Ws Rp-Tz | Ar78-15 | 20.00      | 2.22                   |
| (1) C-Belt-Pr-2w-Tz  | H70-15  | 26.00      | 2.97                   |

**LUBE AND OIL \$5.50**  
 Up to 5 qts. of major brand multi-grade oil  
 Complete chassis lubrication & oil change • Helps ensure longer wearing parts & smooth, quiet performance • Please phone for appointment  
 WITH OIL FILTER **\$8.88** installed

**FRONT-END ALIGNMENT \$10.95**  
 Complete analysis & alignment correction to increase tire mileage and improve steering safety • Precision equipment used by experienced professionals • Includes Datsun, Toyota, VW

**ENGINE TUNE-UP \$34.95**  
 With electronic equipment our professionals fine-tune your engine, installing new points, plugs & condenser • Helps maintain a smooth running engine for maximum gas mileage • Includes Datsun, Toyota, VW  
 Add \$4 for 8 cyl., \$2 for air cond.

**BRAKE OVERHAUL \$54.95**  
 Our professionals install new linings, seals, springs, fluid & precision-grind drums • Analysis of total braking system to ensure safe, dependable service you can trust • Any new wheel cylinders, if required, only \$10 each  
 U.S. drum type cars—all four wheels

**3 Convenient Ways to Charge** • Our Own Customer Credit Plan • Master Charge • BankAmericard

**GOOD YEAR**  
 406 E. Main Ph 629-2662 Glenn Dickson, MGR



By Clint Bray

The income tax has made more liars out of people than golf.

Babysitter to returning parents: "Don't apologize -- I wouldn't be in any hurry to come home either."

Make somebody happy today. Mind your own business.

The one book that can tell you where to spend your vacation is your checkbook.

By the time you've said, "To make a long story short" -- it's already too late.

It's never too late to say "Happy New Year" from all of us at BRAY'S in Eastland and Ranger.

**ROOFING**  
Doyle Squires, Contr., Olden, Texas. 653-2212. Call after 6 p.m.

**The Young Age Shop in Ranger Has It !!**

## Hospital Notes

Patients in the Eastland Memorial Hospital December 27, 1974, were:

Cathy McMillin  
Hattie Ward  
Anna Harris  
Eunice Owen  
Alma Harris  
Vera Reeves  
Fawn Sanders  
Leo Bailey  
Walter Ledbetter  
Della Johnson  
Ethel Rowch  
Bert Rabb  
Louis Jarmuth  
Charles Werley  
Joe Moore  
Donciano Reyes  
Lois McCleskey  
Ora Franklin  
Margaret Earnest  
Kate Wellman  
Velma Lawrence  
Katrina Garrett  
Mary Arwood  
Mary Mahaffey  
Laura Noble  
Ora Lyerla  
Sarah Mueller  
Elsie Sanders  
Ruth Houser  
J.C. Thomason  
Ida Burnett  
Musette H arris  
Sharon Koenig  
Mary Tipton  
Patricia Jones  
Michael Stutts  
Nora Lane  
Mary Housworth  
Oleta Shirley  
Mary Mehaffey  
Alvin Harris  
Boyd James  
Jeanie Griffin  
Nannie Allmon  
Baby Girl Griffin

Patients in Ranger General Hospital Saturday morning were:

Karen Templeton  
Jimmy Brown  
James Gibson  
Launette Veale  
Howard Veale  
Mary Veale  
Ruby Huckaby  
Mary Wheat  
Shad Kline  
Mary Pierce  
Jimmy Stone  
Eva Butler  
Alice Crabtree  
Dee Guest

Tom Koonce  
Jessie Webb  
Baby Boy Webb  
Juanita Vinson  
Laura Todd  
W.W. Mitchell  
Roynold Lawson  
E.H. Mills  
Lucy Mills  
Carla Star Bromley  
Baby Girl Henson

## Texas Rangers To Play 30 Spring Games

The Texas Rangers will play 30 spring exhibition games in 1975, with possibility that three more contest in Mexico City will be added, it was announced today by General Mgrer Dan O'Brien.

O'Brien currently is negotiating to play games with the Mexico City Reds and the Mexico City Tigers on March 7, 8 and 9. If agreement is reached on those proposed games, the Rangers also will leave a squad at Pompano Beach to play in New York Yankees on March 7 and the Atlanta Braves on March 9.

The Rangers will play 13 games at Pompano Beach, their spring headquarters in Florida, and 14 other games in Florida. They will wrap up their exhibition season with three games against the Astros at Houston on April 4, 5 and 6 prior to their season opener at Arlington Stadium against the Minnesota Twins on Tuesday, April 8.

It will be a busy spring for Manager Bill Martin and his players. Once they start playing they will have only three open dates and they would be reduced to two if games in Mexico City materialize. The Rangers will split their squad on Sunday, March 30, playing the Baltimore Orioles at Pompano Beach and the New York Yankees at Fort Lauderdale.

The Rangers will play Atlanta six times, Baltimore and Houston five times each, the New York Yankees and Montreal four times each, Kansas City three times, Los Angeles twice and Minnesota once. They will play 17 games against National League clubs and 13 games against American League rivals, but only four games against clubs in their own West Division. The SCHEDULE:

March 7, Yankees; 9, Atlanta; 10, Baltimore; 11, Baltimore at Miami; 12, Atlanta at W. Palm Beach; 13, Los Angeles; 14, 15 Kansas City; 16 Kansas City at Ft. Myers; 17, Los Angeles at Vero Beach; 18, Baltimore at Miami; 19, Houston; 20, Yankees at Ft. Lauderdale; 21, 22 Montreal; 23, Montreal at Daytona Beach; 24, Minnesota at Orlando; 25, Montreal; 26, Atlanta; 27, Atlanta at W. Palm Beach; 28, Houston at Cocoa; 29, Atlanta at W. Palm Beach; 30, Baltimore; 30, Yankees at Ft. Lauderdale; 31, Atlanta.

April 1, Baltimore at Miami; 2, Yankees at Ft. Lauderdale; 4, 5, 6 Houston at Houston.

## GORDON SPOT BY DE GORDON

Ten Eastland County pecan growers won seventeen ribbons at the Central Texas Regional Pecan Show in Forum 303 Shopping Center in Arlington. Winners in the county pecan show competed with winners in seventeen other county shows. Pecans from our county did very well in the tough competition.

The biggest honor going to a local grower was won by Mrs. C.E. Smith of Rising Star. She received the reserve champion in-shell rosette on her entry of Apache. Mrs. Smith also won a third place ribbon on a Brake entry and third on Known Hybrid.

Dan Childress of Eastland won three ribbons at the regional show. He won first in the Barton Class, second in the Burkett class, and third in the Wichita Class.

Another big winner was James Alexander whose orchard is between Rising Star and Pioneer. He had the heaviest native pecans, but they did not place among the top three natives. It only took 49.2 pecans to weigh one pound. Alexander won first place in the Halbert Class and third in the Texas Prolific class.

J.T. Wilson of Eastland received a first place ribbon in the Choctaw class. A Rising Star grower, Rex Hudson had the first place Delmas.

J.P. McCracken of Cisco won first with his entry of Texas Prolific. The Mohawk entry which was the champion in shell pecan of the county show placed second in its class at Arlington. The entry is owned by the Church of Christ in Ranger and was the second heaviest pecans in the show. Ben Freeman of Ranger won second in the Apache class. Martin Wende of Cisco won third in the Variety Seedling class.

Mrs. J.R. Keating of Cisco won second in the contest for the smallest pecans. It took 342.8 to weigh on pound.

Congratulations to the ten growers who won ribbons at the regional pecan show. They will now compete with winners of two other regional shows for the state honors.

The champion in-shell pecan at the regional show was a Mohawk owned by Dan Marrs of Weatherford. The champion shelling pecan was a Sioux owned by Nelson Hander of Belton while the champion native was exhibited by A.E. Bingham of Temple.

Consider the type of plants you will need for the amount of space available and the amount of money and time you have to spend on the project.

Don't buy plants on impulse. Too often plants are purchased with no thought of where the plant will be used or what its eventual size will be. This can result in areas that are overgrown with plants.

Before doing any landscaping set down priority projects. The first thing to think about is trees and the lawn. Once these are decided upon, shrubs and flowers beds can be added as funds and time become available.

## 1975 Tournays Are Planned

The Eastland County Bass Club will hold fishing tournaments on the second Sunday of each month during 1975, according to plans worked out at the club's business meeting Thursday night at the Chamber of Commerce offices in Cisco.

Additional regulations will be worked out for each tournament.

## Marshall Named Vice President For Southwestern Bell Telephone

Dallas, - Charles (Chuck) Marshall has been named vice president Texas for Southwestern Bell Telephone Company, succeeding the late T. O. Gravitt.

The action, which is effective January 1, was taken at a meeting of the company's board of directors Friday and was announced by Zane E. Barnes, company president.

Marshall comes to his Dallas post from Illinois Bell Telephone Company where he was vice president - suburban operation in metropolitan Chicago. He is a native of BGreenville, Illinois, and a graduate of the University of Illinois.

Following his graduation in 1951, Marshall served two years in the Air Force. In 1953 he began his telephone career as a salesman for Illinois Bell in Peoria. In the following years he served in a variety of positions in the commercial, traffic and public relations departments of Illinois Bell and the AT&T company in New York.

In 1967, Marshall was elected a vice president of Illinois Bell to head its State Operations headquartered in Springfield. Then after a special assignment with AT&T, he was named vice president - public relations for Illinois Bell in

1971. He assumed his present position in October of 1972.

Marshall is chairman of the Advisory Council for the State of Illinois' Comprehensive Health Planning Agency, a trustee of the Adler Planetarium, director of the Suburban Chicago Community Chest Council, member of the Metropolitan Institute Advisory Committee of the University of Chicago, and the Citizens Advisory committee of the University of Illinois College of Commerce.

Mr. and Mrs. Marshall are the parents of four children, Ruth Ann, Marcia, Bill and Chuck.

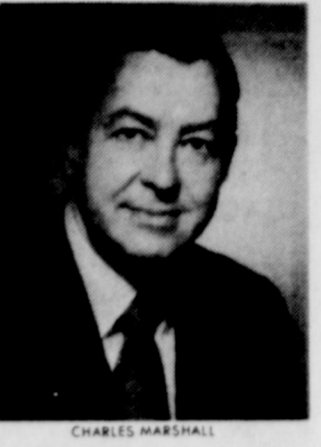

CHARLES MARSHALL  
The Eastland County Art Association has canceled their January meeting. They will meet February 6, 1975 at the Texas Electric Ready Room. Mrs. Sherry Jennings Phillips will demonstrate her methods of painting. All members are urged to attend.

**H.L. Ferguson & Tony Lowrance**

Backhoe Service  
Digging, Ditching,  
Sand & Gravel Hauling

CALL IN EASTLAND 629-2795

**NOW READY Secret Writing For Private Use**

A Complete Code System Suitable For Private Communications For Individuals And Numbers

★ EASY  
★ FAST  
★ SECURE

Ideal Stocking Stuffer For Youngsters

Instructions Key Code Complete **\$1.00**

At Your Local Newspaper Office

Clearance SALE In Progress

**10 To 75% OFF**

**Young Age Shop**

120 - A Main Ranger

## Majestic Theatre

Eastland Phone 629-1220

Sun.-Mon.-Tues. (1 Show Only At 7:30 P.M.)

**DEAN JONES in Mr. SUPERINVISIBLE**

"He's just about the nicest guy you never saw!"

**DEAN JONES in Mr. SUPERINVISIBLE**

also starring: OSTONE MOSCIE

See Dean Jones in **Mr. SUPERINVISIBLE** and win this free **SUPER-SIZED STUFFED DOG** and a chance for a 3 day free trip for 2 to Disneyland or Disneyworld!

Free entry blanks available at all participating theatres. No ticket purchase necessary to enter. See entry blanks for additional information and rules.

This promotion does not constitute an affiliation or an endorsement of Mr. SUPERINVISIBLE by Disneyland or Disneyworld or any of their related companies.

Thurs.-Sat. Mat. Sat. 2 P.M.  
A Great Frontier Adventure!  
DOROTHY McGUIRE and FESS PARKER  
**OLD YELLER**  
TECHNICOLOR®

A Great Wilderness Adventure!  
**The Incredible Journey**  
TECHNICOLOR®

Free Kid Show Sat 10 A.M. "To Find A Rainbow"  
Sponsored By Eastland Telegram.

FOR SHAKLEY PRODUCTS Call Vergie Edwards 647-3426

Concrete and Building Jim Garner Construction Box 582 Eastland, Texas Phone 653-2295

THE FLEA MKT Hwy 80 West, Ranger at the flashing light. Save on new and used items. OPen Fri.-Sat.-Sun.

## The Home of Your Dreams — for Real!

**73 1/4% VA & FHA Available!**

Nothing Down On VA Loans  
Low Down On FHA Loans  
Conventional Loans Also Available  
Choice Location Still Available

**H & W Development Co.**  
216 S. Seaman Eastland  
629-1702

# CLEARANCE

|   |  |
|---|--|
| <p>All Ladies, Girls And Children's</p> <p><b>COATS</b><br/>Now Sale Priced<br/>Reductions Up To <b>50% OFF</b></p>               | <p>All Men's And Boys'</p> <p><b>COATS</b><br/>Now Sale Priced<br/>Reductions Up To <b>50% OFF</b></p>           |
| <p>Ladies</p> <p><b>PANT SUITS</b><br/>3 Big Racks<br/>From Aileen, Jane Colby, Bogart, Stockton, Marlene<br/>All Sale Priced</p> | <p>Reductions Up To <b>50% OFF</b></p>   |
| <p>Entire Stock <b>1/3 OFF</b></p> <p><b>LADIES SWEATERS</b></p>  | <p>Entire Stock <b>1/2 OFF</b></p> <p><b>GIRLS SWEATERS</b></p>  |
| <p>Girls And Ladies</p> <p><b>DRESSES</b><br/>All Sale Priced</p>   | <p>Reductions Up To <b>50% OFF</b></p>   |
| <p>All Men's And Boys'</p> <p><b>SUITS &amp; SPORT COATS</b><br/>Now Sale Priced<br/>Reductions Up To <b>50% OFF</b></p>          | <p>One Large Group Men's</p> <p><b>SPORT COATS</b><br/>Mostly Solid Poly Double Knits<br/>NOW <b>\$17.88</b></p> |
| <p>3 Big Racks Men's</p> <p><b>DRESS PANTS</b><br/>From Haggar, Campus And Farah<br/>(Alterations Extra)</p>                      | <p>NOW <b>20% OFF</b></p>  |

Further Reductions Throughout Store - Too Numerous To Mention

**HEIDENHEIMER'S** The Family Store In Cisco



MRS. BEVERLY HUTCHESON seems pleased with her Bingo prize won during Northview Nursing Center Christmas Party Friday night.



MRS. ADA TANKERSLEY, shown unwrapping Christmas present, was one of many who attended Northview Christmas Party Friday night, Dec. 20.

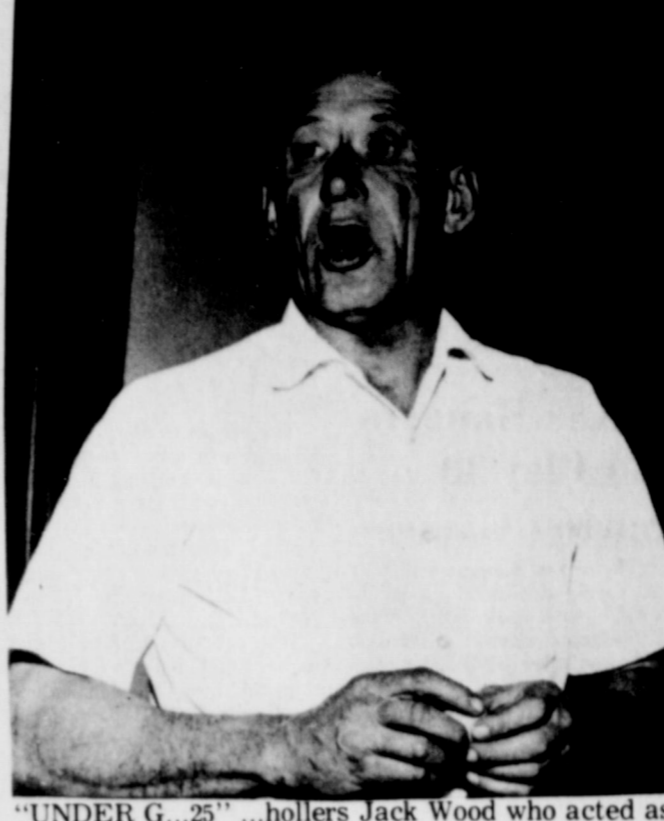

"UNDER G...25" ...hollers Jack Wood who acted as caller during Bingo Game Friday night at Tesco Reddy Room during Christmas party for Northview employees.



"Oh, look what I got!"...says Mrs. Melvin Henexson during Northview Christmas party Friday night in TESCO Reddy Room. On right is Dr. Henexson. (Nursing Home Christmas Party photos by James Dabney)



MRS. LOU NIX, administrator at Northview Nursing Center beams approval at party "goings on" Friday night at Christmas Party. (Photo by James Dabney)

**Quality**      **Quantity**  
**And Reasonable Prices**      **Quickness**

**Relax At Hollands Drive In**  
 Highway 80 West Of Eastland

Phone In Orders  
 Dial 629-2215

Member TRA

**Armed Forces To Have Exhibit For Bicentennial**

Sixteen United States Armed Forces exhibit vans will tour the country in 1975 and 1976 as part of the Armed Forces participation in Bicentennial activities. The van tour, commencing July 4, 1975, and continuing through December 31, 1976, will travel in four caravans and in four separate areas of the country.

Each caravan, consisting of four vehicles, will include a mini-theater, historical memorabilia, slides, photographs and film segments supporting the exhibits theme, "The History of the American Armed Forces and Their Contribution To the Nation". Communities or officials interested in more about

the project should write to one of the following offices:  
 U.S. Armed Forces Bicentennial Exhibit Vans Project Operating Location One Bolling Air Force Base Washington, D.C. 20332  
 U.S. Armed Forces Bicentennial Exhibit Vans Project Operating Location Two Wright-Patterson Air Force Base, Ohio 54533  
 U.S. Armed Forces Bicentennial Exhibit Vans Project Operating Location Three Tinker Air Force Base Oklahoma 73145

# First Baby Contest

**Guess When '75's First Baby Will Arrive**  
**WIN VALUABLE PRIZES!**



**Try Your ESP!**  
**A Good Guess Can Win a Prize!**

2714 DEC 74  
 M.P. 42

Your guess is as good as the next — and if you're lucky, you could be a winner! Fill out a coupon and cross your fingers. Don't delay. Make your prediction now. Fate does the rest!

**1975 FIRST BABY CONTEST**  
 PREDICT THE FIRST BABY'S ARRIVAL

DATE \_\_\_\_\_ TIME \_\_\_\_\_  
 YOUR NAME \_\_\_\_\_  
 ADDRESS \_\_\_\_\_  
 DEPOSIT THIS COUPON AT  
**Coats Furniture Inc.**  
 305 S. Seaman

**Guess...and Win Valuable Prizes**

Got a hunch? Chance being a winner. Predict date and time of arrival of the New Year's First Baby.

1. Estimate... predict the date and time when the First Baby of 1975 will be born in this community.
2. Fill out coupons (as many as you wish). Deposit at participating firms.
3. Decisions made by judges will be final. In case of a tie, judges will make an award at their discretion.
4. Employees of this newspaper or participating firms — or their families — are not eligible to enter.

**Guess When '75's First Baby Will Arrive**  
**WIN VALUABLE PRIZES!**



**Nobody Knows, But the Best Hunch Wins...**

2715 DEC 74  
 M.P. 42

You estimate the arrival of the New Year's First Baby. That's all. Just the date and time... if you win, you get a special prize. Come fill out a coupon today. Your ESP may prevail!

**1975 FIRST BABY CONTEST**  
 PREDICT THE FIRST BABY'S ARRIVAL

DATE \_\_\_\_\_ TIME \_\_\_\_\_  
 YOUR NAME \_\_\_\_\_  
 ADDRESS \_\_\_\_\_  
 DEPOSIT THIS COUPON AT  
**Rita's Fashion Fabrics**  
 IH 20 East Of Eastland

**Guess When '75's First Baby Will Arrive**  
**WIN VALUABLE PRIZES!**



**Got a Hunch? Make It an Entry You Could Win!**

2712 DEC 74  
 M.P. 42

Say what time... and what date... you think the New Year's First Baby will get here. Best guesser gets a green sur-prize... in a new savings account. That piques your interest? Enter now!

**1975 FIRST BABY CONTEST**  
 PREDICT THE FIRST BABY'S ARRIVAL

DATE \_\_\_\_\_ TIME \_\_\_\_\_  
 YOUR NAME \_\_\_\_\_  
 ADDRESS \_\_\_\_\_  
 DEPOSIT THIS COUPON AT  
**Eastland National Bank**  
 F.D.I.C.  
 Turn All Coupons For ENS In At The Telegram

**Guess When '75's First Baby Will Arrive**  
**WIN VALUABLE PRIZES!**



**You Don't Need Talent... Just Luck**

Win some free laundry! Take a guess at when the New Year's first child will arrive... closest hunch wins! Come, make a prediction. Now!

2602 DEC 74 M.P. 71

**1975 FIRST BABY CONTEST**  
 PREDICT THE FIRST BABY'S ARRIVAL

DATE \_\_\_\_\_ TIME \_\_\_\_\_  
 YOUR NAME \_\_\_\_\_  
 ADDRESS \_\_\_\_\_  
 DEPOSIT THIS COUPON AT  
**Fords Dry Cleaners**  
 209 S. Lamar

**Guess When '75's First Baby Will Arrive**  
**WIN VALUABLE PRIZES!**



**Flower Power... If You Guess Right**

It's flowers to you if you tell us the time the new First Baby will get here. So make a prediction now! You could win a flower arrangement.

2603 DEC 74 M.P. 71

**1975 FIRST BABY CONTEST**  
 PREDICT THE FIRST BABY'S ARRIVAL

DATE \_\_\_\_\_ TIME \_\_\_\_\_  
 YOUR NAME \_\_\_\_\_  
 ADDRESS \_\_\_\_\_  
 DEPOSIT THIS COUPON AT  
**Poe Floral**  
 609 W. Main

**Guess When '75's First Baby Will Arrive**  
**WIN VALUABLE PRIZES!**



**Only Mother Nature Knows For Sure...**

Your guess is as good as ours, so why not take a chance? You may be the year's first winner... just by picking the time the First Baby of 1975 will arrive! Fill out your coupon now!

**1975 FIRST BABY CONTEST**  
 PREDICT THE FIRST BABY'S ARRIVAL

DATE \_\_\_\_\_ TIME \_\_\_\_\_  
 YOUR NAME \_\_\_\_\_  
 ADDRESS \_\_\_\_\_  
 DEPOSIT THIS COUPON AT  
**Morrens Plumbing & Heating**  
 1013 West Main



## Suggestions For "Between Holidays" Eating

COLLEGE STATION—As the holiday pace "slows" a bit, the hostess with imagination and "leftover energy" can make the week between holidays a special one—with some different ideas.

Mrs. Gwendolyn Clyatt, consumer marketing information specialist with the Texas Agricultural Extension Service, The Texas A&M University System, offers these suggestions for "between-holidays" eating.

1 cup oil  
Keeps indefinitely!

**BRIGHT IDEA FOR LEFT OVER TURKEY**  
Cream the cut up turkey, add a bright touch of pimiento. Mix up waffle batter using 2 cups biscuit mix and adding a cup of whole kernel corn. In no time, creamed turkey on hot corn waffles.

**BROILED SHRIMP APPETIZERS**  
1 cup shredded sharp Cheddar cheese  
1 tsp. Worcestershire sauce  
1 1/2 oz. can shrimp, shredded  
2 tsp. cream  
1/2 cup sour cream  
2 tsp. grated onion  
Melt cheese in a saucepan over very low heat. Add cream and Worcestershire sauce and mix well. Remove from heat and add shrimp, sour cream, and grated onion. Spread on toasted bread cut in squares, diamonds, or rectangles and brown under the broiler. Serve at once topped with small pieces of pimiento if desired. Makes enough for about 2 dozen small sandwiches.

**HOT SPICED EGGNOG**  
While eggnog is readily available, take advantage of its tasty goodness and serve it as a snack with crackers or butter cookies...or for company with thinly sliced fruit cake.

To make 6 servings: combine 1 1/2 cups dairy eggnog, 1/2 cup milk, 1 stick cinnamon and one-eighth teaspoon of cloves in a saucepan. Heat just to the boiling point. Pour into cups and top with sweetened whipped cream and freshly ground nutmeg.

**EGGNOG FRENCH TOAST**  
A toast to the hostess who serves "Eggnog French Toast" She dips baker's raisin bread slices in dairy eggnog and skillet fires them in hot shortening. What a treat for a holiday brunch.

**CHOCOLATE COATED POPCORN BALLS**  
Mix 1 cup sugar, 1/2 cup water, 1/2 cup white corn syrup, 3 Tbsp. butter or margarine and 3 squares chocolate (grated). Cook to hard ball stage (254 degrees F.). Pour over 4 quarts

of freshly popped corn and mix quickly. Butter hands and shape into balls. Wrap each ball in different colors of cellophane. Arrange balls in basket or tray for a neighborly treat.

**PEPPERED NUTS**  
Saute one pound pecan nut meats in a little butter. Add 2 teaspoons Worcestershire sauce a dash of Tabasco, salt and white pepper. Toast in oven at 300 F. for about 20 minutes. Serve hot.

**STAND UP HOLIDAY COOKIES**  
Cut half of one batch of sugar cookie dough into fancy shapes—trees, Santas, snowmen; cut remainder in plain circles. Bake; frost shapes and decorate. Put a spoonful of frosting in center of round cookie; let harden slightly and stand decorated cookies upright.



Top: ALL'S WELL. Travis Coates (TOMMY KIRK) looks over his brother, Arnie (KEVIN CORCORAN) and his constant companion, Old Yeller, with approval in the scene from Walt Disney's color by Technicolor frontier drama co-starring Dorothy McGuire and Fred Parker. Also features Jeff York, Beverly Washburn and Chuck Connors. Buena Vista re-releases. (Below) Goodbye see the socks on the three pets, Luath, a Labrador retriever, Tao, a Siamese cat, and Bodger, a bull terrier left behind by their human folks in this scene from Walt Disney's motion picture adventure, The Incredible Journey. The all-live action feature, in color by Technicolor, was produced by Canby Productions Ltd. for Walt Disney and features Emile Meyer, Sandra Scott and John Dramine. It was directed by Fletcher Markle and co-produced by James Algar. Jack Coulter of Canby was field producer. James Algar wrote the screenplay, based on Sheila Burnetts book. Rex Allen narrates the Buena Vista re-release.

## Holiday Visitors

Mr. and Mrs. Gerald Ables and Jerry had Holiday guest in their home. Visiting were: their daughter Debra Ables of Dallas; Mrs. Ables mother and dad of Dallas, Mr. and Mrs. Grady Johnson; Mrs. Ables brother and his family, Mr. and Mrs. Jim Branten, Christina and Victoria of San Antonio, and Mr. Ables brother and his family of Elk City, Oklahoma, Mr. and Mrs. R.D. Ables, Rhonda and Russell.

Mr. and Mrs. Lonnie Basham and Monica of Austin visited his parents Mr. and Mrs. Harvey Basham and his brother Mr. and Mrs. Darrell Gene Basham and family over the Christmas holidays. They had Christmas at Darrell Basham's home.

Mr. and Mrs. James D. Lewis Sr., Dwight, Jason and Billy Daniel had guests in their home Christmas Day. Brenda Daniel of Arlington was home for the holidays. Also Mr. and Mrs. Thomas Lockhart and Ralph Harrison all of Eastland had Christmas dinner at the Lewis home.

Mr. and Mrs. Rickey Manneke, Douglas, and Joe had Christmas dinner at their home with Mrs. Elna Ruth Manneke of Eastland and Billy Manneke of New York.

Marcell Daniel of Austin visited with Mr. and Mrs. James Lewis, Mrs. Eva Daniel, Mendy Webb, Billy and Brenda Daniel, and Mr. and Mrs. Greg Daniel and Sandra over the holidays.

Holiday guests in the home of Mrs. Gertrude Richardson were: her daughter and son-in-law; Mr. and Mrs. Robert Hall of Greenville, Texas; her granddaughter and family, Mr. and Mrs. Larry Grant and Sean of Austin, Texas; Mr. and Mrs. E.D. SoRelle of Trent, Texas; and Mrs. Mertle Dean of Sweetwater, Texas.

Mr. and Mrs. Travis Harrell spent the holidays in Marble

## Centennial Memorial Library

1974 has been a good year at the Centennial Memorial Library and we expect 1975 to be even better. Since many events leading to the Declaration of Independence began in 1775, we will begin this New Year portraying those events thru our histories, biographies, novels and other sources in our library. We also hope to move forward in obtaining genealogical data on our own pioneer families. A recent gift to the library from Jack Dross of Midland, is the huge volume of the Hereditary Register of the United States of America. Many historical organizations of our colonial forefathers are included in this beautifully bound book.

Two memorial books given this week are: "Boys in the Revolution" was given in memory of Chris Pryor by Dorothy Perkins and "Staubach, First Down, Lifetime To Go" in memory of Chris Pryor given by Mr. and Mrs. Mike Collins.

Memorial contributions to the Library for December include: Mr. and Mrs. Marcus O'Dell in memory of David Crockett Boney \$5  
Mary W. Biggerstaff in memory of Levie Van Geem \$20  
Joan E. Dickson in memory of Levie Van Geem \$20  
Paul E. Perry in memory of Levie Van Geem \$15  
Shirley A. Griffith in memory of Levie Van Geem \$15  
Mr. and Mrs. Cyrus Frost in memory of Chris Pryor \$10  
Mr. R.B. Dawson Sr. in memory of Prudie Brashears \$25  
Mr. and Mrs. R.B. Dawson Jr., Mr. and Mrs. Edwin Dawson, and Mr. and Mrs. Larry Crouse also gave with Mr. R.B. Dawson Sr.

# DON'T TELL US YOU CAN DRIVE HOLDING THAT MUCH LIQUOR



drive responsibly  
Governor's Office of Traffic Safety

**Custom New Homes**  
Quality Materials & Workmanship  
Complete Service Including Financing  
Visit us at our new location and find out how easy it is to own your own home.

**B.G. BROWN CONSTRUCTION CO., INC.**  
Residential Specialists  
820 W. Main  
629 - 2404  
Nights - 442 - 1631

**Christmas Tree Disposal Service**  
What do you do with your old Christmas tree? This question often goes unanswered and the dried out fire hazard hangs around until after New Years. The Eastland Student Council will provide a solution to the city's problem this yule season. On Dec. 30 and 31, the Student Council will pick up and haul off your tree for 50c. Be sure and take advantage of the opportunity, for City trash trucks will not be collecting trees. To make arrangements to have your tree towed away, call the E.H.S. Student Council Christmas Tree Disposal Service at 629-2548. Support the Student Council's project and do yourself a favor!

**Sunday, December 29, 1974**  
FOR SALE: Total Electric mobil home with two lots. Built in range Central heat and air. Two bedroom and den. Shag carpet through out. Call 629-2330 after 5 p.m. t-f  
WANTED—Someone to babysit in my home. Call 629-2125. t-f

**ON SALE NOW: 1975 Desk Pads and Calendar Sets.**  
Eastland Telegram Office. t-3

**TELEGRAM**  
H. V. O'BRIEN  
PUBLISHER AND EDITOR

Second Class Postage paid at Eastland Texas under Act of Congress on March 1870. Published semi-weekly Thursdays and Sundays by Eastland County Newspapers Inc. SUBSCRIPTION RATES: By carrier in city, 15cents a week or 65 cents a month; one year by mail in county in county \$5; city P. O. Boxes \$6; one year elsewhere in state \$7; out of state \$8. NOTICE: Any erroneous reflection upon the character standing or reputation of any person, firm or corporation, which may appear in the columns of this newspaper will be gladly corrected upon being brought to the attention of the editor.

**Guess Who's Open 7 Days A Week Throughout The Holidays???**  
**Jody's Pizza**  
South West Corner Of The Square  
Eastland  
For Call In Orders Tel. No. 629-8838

**Cash Burial Plans & Pre-Arrangement Plans**  
CASH BURIAL PLANS  
Ages - 0 - 85 - \$200.00 To \$2000.00  
Your Choice Of: Whole Life  
10 Yr. Pay Life  
Single Premium  
Pays Cash To The Beneficiary

**PRE-ARRANGEMENT PLANS**  
With Our Selection Of Two State-Dept. Approved Pre-Arrangement Plans, We Can Help Each Individual With His Particular Needs & Wishes. These Pre-Arrangement Plans Are Available Regardless Health Conditions.

**BAKKER FUNERAL HOME** 629-1726

**FIRE PREVENTION WEEK**  
lasts all year long.  
Safety-minded homeowners make sure that heating systems are in good condition and that electrical circuits are not overloaded. They practice good housekeeping, too, so that fires can't find a place to start.  
Most important, for the safety-minded, Fire Prevention Week lasts all year long.

James O. Wortman  
705 W. Main  
Eastland  
Ph. 629-1096

STATE FARM Fire and Casualty Company Home Office: Bloomington, Illinois

**SUPER SAVE MARKETS**  
NEW YEAR'S SPECIALS

**GAME HENS** 99c  
**LEAN BEEF RIBS** 49c  
**LITTLE SIZZLERS** 99c  
**GOOD BEEF SIRLOIN STEAK** \$1.19  
**T-BONE STEAK** \$1.39  
**GROUND MEAT** 89c  
**ROUND STEAK** \$1.19  
**SAUSAGE** 98c  
**DEL MONTE GOLDEN CORN** 3 17-Oz. Cans \$1.00  
**MAXWELL HOUSE COFFEE** 2-lb. Can \$1.69  
**BOLD or GAIN** 84-Oz. Box \$1.59  
**BLEACH PUREX** Gal. Btl. 59c  
**GLADIOLA WHITE or YELLOW CORN MEAL MIX** 2 6-Oz. Pkg. 39c  
**V-8 COCKTAIL JUICE** 46-Oz. Can 69c  
**TEXSUN UNSWEETENED GRAPEFRUIT JUICE** 46-Oz. Can 49c  
**DRY BLACK EYE PEAS** 1-lb. Pkg. 25c

**GENERAL FOODS INTERNATIONAL INSTANT COFFEE** 8-Oz. Can \$1.33  
**VAN CAMP CHUNK LIGHT TUNA** 6.5-Oz. Can 49c  
**WHITE SWAN SPINACH** 4 16-Oz. Cans \$1.00  
**CONCHO TOMATOES** 3 16-Oz. Cans \$1.00  
**LE GRANDE CUT GREEN BEANS** 4 16-Oz. Cans \$1.00  
**ARGO SWEET PEAS** 17-Oz. Can 29c  
**NABISCO SNACK CRACKERS** 69c  
**GOOD DAY IRR. Y.C. PEACHES** 29-Oz. Can 49c  
**SECRET SPRAY 7-OZ. DEODORANT** \$1.29  
**BAYER FOR CHILDREN 36'S ASPIRIN** 49c Value 39c  
**DESTIN 10-OZ. SKIN CARE LOTION** \$1.39 Value 85c  
**HEAD & SHOULDER 5.4-Oz. Tube SHAMPOO** \$1.39 Value \$1.39  
**HAIR SPRAY** VO 5 16-Oz. \$1.79  
**TOOTH PASTE** PEAK w/Baking Soda 6.03-Oz. 99c  
**BAYER 24'S ASPIRIN** 59c Value 49c

**SOFT PARKAY MARGARINE** 1-lb. Ctn 69c  
**ASSORTED FLAVORS SHASTA DRINKS** 3 28-Oz. Btl. \$1.00  
**PILLSBURY CHOC. CHIP or SUGAR COOKIES** Reg. Pkg. 65c

**Health & Beauty Aids**

**WE WILL BE CLOSED NEW YEAR'S DAY SO OUR EMPLOYEES MAY ENJOY THE HOLIDAY**

**SUPER SAVE** 629-1191 400 S. Seaman  
G.A. WHITE Manager