

HERE IT is nearly May and Eastland is blooming all around: flower beds and lawns are beautiful. The Civic League's Annual Clean - Up Campaign continues and we're all reminded to freshen up for the big summer of activities ahead. John Neville, Southern TV manager, reports that the necessary equipment is at the ready and the long - awaited FCC approval should come soon for continued improvements in cable viewing.

HATS OFF to Carol Ann Webb who has earned herself a position on a Major League baseball team. She's the first girl to win a position in this heretofore boys' domain. Kinda like it was on the sandlots: if a girl could hit, run and field, she played, and apparently Carol Ann can do all of these well. She's the daughter of Wanda and George Webb. You'll see her on the Bulldog team, probably at first base or shortstop and her little brother is bat boy for the Comets. She's active in all sports and her parents are justifiably proud of her.

THE TELEGRAM has found a treasure trove: a like - new batch of type cases ideal for memorabilia boxes; antique 'em, use 'em as is for displaying your miniature treasures. Full size, limited quantities.

YOU WOULD have enjoyed seeing the office reaction recently when the Ambassador Selection Committee announced that Mrs. Ann Jernigan was Ambassador a week or so ago. Ad Salesman - Photographer - Newsman Steve Haines is her grandson, and his immediate response was that "we can't do that; it just wouldn't look right". Well arguing with Steve's no minor task 'cause he is a big young man. It took a heap of persuading to remind him that the rules are that the people who get the most votes get the honor, and so Mrs. J. was named. Local people seem to appreciate the program and the response is wonderful indicating, we think, that we have a lot of friendly, courteous and concerned sales and service people in Eastland. That's what helps make it such a good town.

WILD TURKEY in Texas was fascinating film subject by County Game Warden Kenneth Payne for members of the Eastland Lions Club Tuesday noon at the Ramada Inn. The beautifully photographed color film shows that Texas has more wild turkeys, in spite of the fact that they were pretty much an endangered species (a little used expression then) in the '30's. Texans owe a great deal of thanks for good game management to the efficient Parks and Wildlife Commission and its predecessors by other names (remember when it used to be the Fish, Game and Oyster Commission?) Warden Payne, we think, is typical of the high calibre P&W people. Bob Boyd was program chairman and introducing Payne, noted that all know him, and perhaps some might know him better than others. President Otis Coleman introduced new member Gary Gilman and Scout Executive Marshall Bruce announced that Good Scouter Dick Johnson had recently been awarded the high and coveted Order of the Arrow Vigil Honor.

CURRENT MEMORIAL gifts to the Sherwood and Myrtle Foster Home for Children in Stephenville include: Elsie Lee from Mr. and Mrs. Casey Mezell of Eastland. These gifts are intended as tributes to the lives of loved ones and investments in the lives of boys and girls, says Richard M. Blythe, executive director of the local child care and child placement agency.

The annual Pine Wood Derby held each year for Cub Scouts in Eastland took place Thursday night in the old gym behind the high school with a large crowd attending. Competition was between the four dens in Eastland with a total of twelve awards given. The winners were, in pack one, 1st Scott Gordon; 2nd Randy Petty; 3rd Mark Mitchell. Pack four: 1st Derrick Fox; 2nd Karl Joiner, 3rd Brad Hobbs. Den Five: 1st James Morton, 2nd Tracy Kitchens and 3rd David Ames. Overall winners were 1st James Morton, 2nd Derrick Fox and 3rd Scott Gordon. Trophies were given to overall winners and medals of gold, silver and bronze awarded to Den Winners.

Cooking Demonstration At Robertsons

BY KAY DANIEL

There will be a cooking demonstration at Robertson's TV Wednesday, April 30. Call 629-1625 for hours of the Demonstration. They will be showing and telling how to use the Panasonic Microwave ovens.

Robertson TV Sales and Service had something different going on in the store Wednesday - a demonstration on how the Microwave Oven works.

Mr. and Mrs. Robertson were busy with a number of guests, as they prepared baked potatoes, bacon and barbecued weiners to show how amazing

the Panasonic Microwave Oven works.

It is really great to put a raw potato in the oven and in four minutes be putting butter and sour cream on it and it be completely done.

Mr. Robertson cooked two slices of delicious bacon for me, in four minutes. They were even better than if they had been put in a pan and fried.

The food cooks so fast that it is actually more nutritious for you because it keeps more vitamins in it.

The Robertsons will be happy to show you their line of Panasonic Microwave Ovens any time.



CHAMBER OF COMMERCE WELCOMES NEW MEMBERS - The Chamber welcomes J.H. Trucking Company, (Merchants Fast Motorlines) as a new member. The business is owned by Juanita Hill and is located at 506 E. Main. Mrs. Hill has been the Merchants agent for the past six years. The Motorlines serves virtually every major market in the State of Texas, serving over six hundred cities, towns and villages. Mrs. Hill is the wife of Bill Hill, who recently joined the Chamber of Commerce. Mr. Hill is the Gulf Oil Distributor. Mr. and Mrs. Hill both pledged their support in making the Eastland area a better place. The Chamber appreciates this husband and wife team for their support.

EASTLAND TELEGRAM

Eastland, Texas 76448: Today's Center for Tomorrow's Future!

Volume 46 Number 34

Sunday, April 27, 1975

10¢ EACH

Art Show Opens Friday

The second annual Eastland County Art Association Show will be held Friday and Saturday, May 2 - 3 in cooperation with the Eastland Chamber of Commerce and Eastland National Bank.

Registration of the entries will be held Thursday, May 1, from 9 a.m. until 6 p.m., at 112 1/2 N. Lamar in the building next to the Majestic Theatre. Pictures must be framed and wired for hanging.

Artists will be required to register each painting, giving name, address, telephone number and the name of each painting. A \$1.00 registration fee per painting with a limit of four paintings will be charged. In children's division a fee of 50 cents per entry will be charged. The pictures must remain until 4 p.m. Saturday. In the adult division there will be seven categories: 1 abstract 2 realistic; 3. palette knife; 4. pastels; 5. watercolor; 6. portraits; 7. pen and ink and charcoal drawings.

The cash awards will be as follows: best of show, \$50.00 be Eastland National Bank; first place, \$25.00; second place, \$15.00; third place, \$10.00 and first, second and third ribbons will be awarded in each category. Three honorable mentions will also be awarded in all categories.

The judging will be held after 6 p.m. Thursday, May 1. Everyone is invited to exhibit their pictures in the May 2 and 3 show of the Eastland County Art Association. For more information call the Eastland Chamber of Commerce, (817) 629 - 2332.

Services For Mrs. Josie Jones Held Sat.

Mrs. Josie Steele Jones, 97, pioneer Eastland resident, died at noon Thursday in Eastland Memorial Hospital after a brief illness. Services were at 2:30 p.m. Saturday in Bakker Funeral Home Chapel.

The Rev. Ben Marney, pastor of United Methodist Church, officiated. Burial was in Eastland Cemetery.

Born Molly Josephine Steele Oct. 7, 1877, in Alabama, she moved with her family to Eastland in 1879. She married Robert F. Jones in 1902, and he died in 1950.

Mrs. Jones served as deputy county clerk of Eastland County around the turn of the century. She was one of the organizers

and charter members of the Pioneer Club. She was a member of the Order of the Eastern Star where she had served as Grand Esther.

Mrs. Jones was a member of United Methodist Church where she was a member of the Susan Steele Bible Class, named after her mother.

At the time of her death, Mrs. Jones had lived in Eastland longer than any other living resident.

Survivors include four sons, Robert S. of Greer's Ferry Lake, Ark., E. Bedford of Possum Kingdom Lake, Francis M. of Van and Ned of Cisco and Eastland; nine grandchildren; 23 great-grandchildren; four nieces; and two nephews, including Russell Hill of Eastland.

HOME COMING
June 20, 21, 22
Welcome EHS Exes!



Officers of the Women's Club are shown seated in the newly remodeled win of the club house located across from the First Baptist Church in Eastland. The room shown here is where the public library of Eastland was housed for many years. Officers are from left to right: Mrs. Ferhman H. Lund, Mrs. James Horton, Mrs. Dale Bakker, Mrs. Herman Hassell and Mrs. Marcus O'Dell.

Public Invited To View Club House

The Eastland Civic League and Garden Club will host a chicken spaghetti lunch on Wednesday, April 30, in the Woman's Club, 105 W. Plummer.



MRS. JOSIE JONES
...in 1900

Proceeds of the lunch will go toward heating, cooling and carpeting the Woman's Club. Tickets are being sold by Civic League members and will be available at the door at \$1.75 for adults and \$1.00 for children ages 6-12. Children under 6 are free. Delicious homemade desserts will be extra.

Services For Velma Starling To Be Held Monday

Velma May Starling, 57, of Cisco and former resident of Eastland, died at 10:15 a.m. Friday at her home of an apparent heart attack.

Services will be at 10:30 a.m. Monday in the Bakker Funeral Home Chapel. Rev. Haston Brewer of First Baptist Church in Eastland, will officiate, assisted by Bill Myers of Bible Baptist Church of Cisco.

Burial will be in Eastland Cemetery under direction of Bakker Funeral Home.

Born July 13, 1917, in Muskogee, Okla., she married Gordon Starling in 1945 in Chattanooga, Tenn.

She was a resident of Eastland since 1965. Survivors include four sons, Buddy and Terry of the home, Ted and Jimmy of Dallas; four daughters, Mrs. David (Maxine) Ray of Cisco, Mrs. John Shu Yen Chow of Austin, Mrs. Mary Stewart of Austin, and Mrs. Al (Jessie) Harris of Dallas; two brothers, Freddy and Eddie Pevehouse of Eastland; one sister, Mrs. Elizabeth McGuyre of Rossville, Ga.; 10 grandchildren and two great-grandchildren.

Palbearers will be Buddy Rowch, Bud Carmack, Melvin Carmack, Donnie Rogers, Lefty Sublett and Collin Campbell.

FULLEN MOTOR CO.
Laugh A Day

Most people experience a strange emotion when telling the truth; they find they don't even need a good memory.

Chicken spaghetti, tossed salad, garlic toast and coffee or tea will be served from 11 a.m. to 1:30 p.m.

Besides the delicious fare luncheoners will have a chance to see for themselves the beautiful job that has been done on the newly remodeled Woman's Club. Many Eastland citizens have donated time and money to this project and the result speaks for itself.

The club building has been expanded by removal of the former library's wall. Permanent paneling, insulation, an acoustical ceiling and a coat closet have been added. New decorative items add the finishing touch to the modernized facility, which is available to rent for wedding receptions, anniversary and other private parties.

Services For Velma Starling To Be Held Monday

Velma May Starling, 57, of Cisco and former resident of Eastland, died at 10:15 a.m. Friday at her home of an apparent heart attack.

Services will be at 10:30 a.m. Monday in the Bakker Funeral Home Chapel. Rev. Haston Brewer of First Baptist Church in Eastland, will officiate, assisted by Bill Myers of Bible Baptist Church of Cisco.

Burial will be in Eastland Cemetery under direction of Bakker Funeral Home.

Born July 13, 1917, in Muskogee, Okla., she married Gordon Starling in 1945 in Chattanooga, Tenn.

She was a resident of Eastland since 1965. Survivors include four sons, Buddy and Terry of the home, Ted and Jimmy of Dallas; four daughters, Mrs. David (Maxine) Ray of Cisco, Mrs. John Shu Yen Chow of Austin, Mrs. Mary Stewart of Austin, and Mrs. Al (Jessie) Harris of Dallas; two brothers, Freddy and Eddie Pevehouse of Eastland; one sister, Mrs. Elizabeth McGuyre of Rossville, Ga.; 10 grandchildren and two great-grandchildren.

Palbearers will be Buddy Rowch, Bud Carmack, Melvin Carmack, Donnie Rogers, Lefty Sublett and Collin Campbell.

FREYSLAG Insurance
Weather Report

Partly Cloudy and Warm Sunday. High Sunday Upper 80's.

CITIZENS GET AIRPORT FACTS

A delegation of some 25 citizens from Eastland, Comanche and Stephens County heard aviation officials call airports public utilities which prove to be vital links between the metropolitan areas and suburban.

In the special three county planning meeting at the Eastland National Bank Conference Room, representatives from towns in the counties exchanged ideas and heard recommendations for development of existing airports.

The officials pointed out that state assistance is available and in some cases federal assistance in bringing airports up to certain standards.

The three airports serving Cisco, Eastland and Ranger were evaluated by the officials as being below standard, and a recommendation was made that consideration be given to the development of a new basic county airport.

"We see industrial development going on here and it's a proven fact that adequate airport facilities are a necessity for continued industrialization," John D. Anderson, Airport Planning Officer for the Federal Aviation Administration, in Fort Worth said.

Others assisting with the planning meeting were George Dresser, Transportation Planner, Texas A&M University; Merrill Goodwyn, Planner, Texas Aeronautics Commission, Austin; and Randy Randolph, Director of Planning, West Central Texas Council of Governments, Abilene.

The officials pointed out that the establishment of a new standard county airport would not necessarily reduce the need for the existing facilities.

Estimates were given that showed it might take up to \$100,000 to bring the Cisco airport up to standards. Estimate is that it would take \$200,000 to bring Eastland's airport up to par, \$65,000 of which would be for paving the access road to the airport. Other improvements would be the reworking of the 4,000 foot runway, either at 60 or 75 feet wide to be determined, reworking the lighting, and other improvements excluding any building, fuel or other auxiliary facilities.

It was pointed out that federal help might be available for one and/or possibly two, but not three in the county.

The officials would not give figures on improving Ranger's airport, stating that its present location is unsuitable because of developments in the area, and that a new site should be considered. Basic cost for a new facility was given at \$200,000 plus land cost, for a 3,200 foot runway.

County Judge Scott Bailey represented the county at the hearing, and city and chamber of commerce officials were present from the Eastland, Cisco and Ranger area.

Law Tickets Should Be Purchased Now

It's highly advisable that Eastland County residents secure their Law Enforcement Appreciation tickets now in order to be assured of seating and food for the big Saturday, June 7 event, it has been announced here.

Tickets were distributed throughout the county Friday and are available from law - associated personnel in each town, at \$3 each for the banquet event which will feature United States Senator and Presidential Candidate Lloyd Bentsen as principal speaker.

The event is definitely to be a family affair and young and old are invited to attend this historic event. The appearance of Sen. Bentsen in Eastland is due to be possibly the only visit by the presidential candidate to such a small town.

Winston Boles is chairman of the food committee for the event and elaborate preparations are being made to insure that it will be first class in every respect.

Tables and chairs will be placed in shares on the courthouse square.

Many out of county officials are expected and therefore it is recommended that locals secure their tickets in plenty of time. The meal will be catered by Vance Godby of Fort Worth and will be served on tables on the courthouse square, with all citizens of the county joining in the appreciation event.

Among the dignitaries already committed to attend are Cong. Omar Burleson and State Rep. Joe Hanna as well as a delegation of Texas Democratic Party officials from Austin.

Eastland County Newspapers Co. will make its annual award to the Outstanding Lawman in the County, and Bicentennial Chairman Emmett Lasater is making arrangement for state and national certification

documents and flags to be presented at the event.

It will be necessary for lawmen to have an accurate count of attendees in order to guarantee the caterer, Chairman John Morren reports.

Tickets may be secured from the following:
Co - Chairman Max Anderson, mayor, City of Ranger, 647 - 3437.

Chairman-Johnnie Morren, Chief of Police, Eastland. Office 629-1277. Home 629-2951.

Co-Chairman-W.Q. Verner, Mayor, Eastland. Office 629-2636. Home 629-2242.

Co-Chairman of Publicity-H.V. O'Brien, Eastland. Office 629-1707. Home 629-2413.

Co-Chairman of Publicity-Jay Staggs, Eastland. Office 629-1774. Home 629-1396.

Co-Chairman-L.E. Sublett, Sheriff, Eastland. Office 629-1774. Home 629-2476.

Co-Chairman-Jerry Mathews, Sgt. of T.H.P., Eastland. Office 629-2615. Home 629-1393.

Co-Chairman-Bill Hoffman, Eastland. Office 629-2561. Home 629-2414.

Co-Chairman-John Webb, Mayor, Cisco. Office 442-1552. Home 442-2410.

Co-Chairman-Raymond Wington, Chief of Police, Cisco. Office 442-1770. Home 442-1954.

Co-Chairman-Tom Dunn, Ranger. Office 647-3242. Home 647-1602.

Co-Chairman-J.C. Rose, Chief of Police, Ranger. Office 647-3232. Home 647-3427.

Co-Chairman-Mutt Carroll, Mayor, Rising Star. Home 643-4261.

Co-Chairman-Leroy Steinman, Chief of Police, Rising Star. Home 643-6971.

Co-Chairman-Arthur C. Williams, Carbon.

Co-Chairman-Check Smith, Gorman. Mayor. 734-2233.

Co-Chairman-Emory C. Walton, District Attorney, Eastland. Office 629-2678. Home 629-2428.

Co-Chairman-Tom Wilson, Eastland 629-1751.

1975 - LITTLE LEAGUE SCHEDULE - 1975

THURSDAY, MAY 1 Bulldogs vs. Lions Comets vs. Medics	THURSDAY, MAY 22 Medics vs. Bulldogs Lions vs. Comets
MONDAY, MAY 5 Medics vs. Bulldogs Lions vs. Comets	THURSDAY, MAY 29 Bulldogs vs. Lions Comets vs. Medics
THURSDAY, MAY 8 Bulldogs vs. Comets Medics vs. Lions	MONDAY, JUNE 2 Bulldogs vs. Comets Medics vs. Lions
MONDAY, MAY 12 Comets vs. Lions Bulldogs vs. Medics	THURSDAY, JUNE 5 Comets vs. Lions Bulldogs vs. Medics
THURSDAY, MAY 15 Medics vs. Comets Lions vs. Bulldogs	MONDAY, JUNE 9 Medics vs. Comets Lions vs. Bulldogs
MONDAY, MAY 19 Lions vs. Medics Comets vs. Bulldogs	THURSDAY, JUNE 12 Lions vs. Medics Comets vs. Bulldogs

Home Team is Listed First
Minor League Will Play Tuesday and Friday Nites
Using Same Schedule as Majors
First Game Begins at 6:15



Song of Deliverance, a group of five young men from Denton, Texas will be in concert at First Baptist Church in Eastland on Saturday, May 3 at 7:30 p.m. The group is made up of Robert Adams, Scott Cason, Mario Parga, and Robert Randall all natives of Irving and Jerry Echols of Waco. Song of Deliverance is a group that has been very much in demand in colleges, universities, and churches throughout the state of Texas. Their music and message is appealing to all ages. Everyone is invited to attend. The concert is sponsored by the Cisco Baptist Association. Admission is free.

classified

Phone
629-1707
For Want Ads

FOR SALE

FOR SALE--1 two year old Blue Brahma bull. One 260 gallon propane tank. Call 442-3017 in Cisco. t-36

FOR SALE--3 bedroom, 2 bath modular home on 75' x 150' lot. Central air and heat. All electric. Built in oven and cook top. Dishwasher and disposal. Owner will finance with reasonable terms. Call 629-2907. t-tf

FOR SALE--1974 Suzuki 185 Trail Bike 1400 miles. Call 629p-1016 or see at 201 N. Ammerman. t-tf

FOR SALE--1971 Ford Pickup 1/2 ton. 18' covered goose neck trailer. 5 pair 1st Calf Black Heifers. Call 639-2442. t-tf

FOR SALE--Canon Canoli mini desk-top electronic calculator; 10-key; 8-digit fluorescent tube display; 3 calculating registers; 8 digits in all calculations; leftmost digit priority with all-floating decimal point; true value with a minus sign; addition, subtraction, multiplication and division plus other functions; powered by four penlight batteries or with AC adaptor; size: 5 x 6 x 1 3/4; weight 12.3 ozs. COST: ONLY \$59.95 AT THE TELEGRAM OFFICE. (AC adaptor, \$4.95). Limited Supply. t-tf

FOR SALE--Registered Irish Setter puppies. 1306 S. Seaman or call 629-2961. t-34

FOR SALE--3 bedroom, 2 bath brick home. Central heat and air. On large lot. 629-2348. t-39

For Sale--Yamaha 650, new tires, luggage rack, high bars, excellent shape. \$800.00 Call 629-1334 or 629-8036. Priced to sell. t-36

FOR SALE--1 Massey Ferguson MF35 Tractor; 1 four disk breaking plow with three point hitch; 1 tandem disk with long brand three point hitch; 1 Allis Chalmers 8 foot drag type combine with engine and power shaft. Call Moran 915-945-2116, about 9 p.m. t-tf

FOR SALE: 1974 Monte Carlo, low mileage, loaded, with factory tape player. call 629-2801 anytime or see at 301 N. Seaman. t-tf

BIG SALE: Friday and Saturday 9:00 till 5:00 April 25 and 26. Next door to Majestic Theater. Antiques, bottles, electric motor, fans, water pumps, bed spread, dishes, clothes, antique bed, and many more items. t-33

FOR SALE--MILLIONS of rugs have been cleaned with Blue Lustre. It's America's finest. Rent electric shampooer \$1. Coats Furniture. t-34

FOR SALE

FOR SALE--4 piece hardwood maple bedroom suit. Call 653-2252. t-34

HAVE GO CART--Will trade for small boat. Excellent condition. Any offer considered. 734-2195. t-34

FOR SALE--1971 Ford pickup. Long wide bed, good running condition, good tires. 304 E. 18th St., Cisco. 442-2073. Call after 4 p.m. t-34

ELECTROLUX

Will have a representative in Albany, Breckenridge, Ranger, Eastland, Cisco, Putnam, Baird and Clyde every Monday. For Sales and Service call collect Abilene 915-677-2610. t-tf

MISC. FOR SALE--THE amazing Blue Lustre will leave your upholstery beautifully soft and clean. Rent electric shampooer \$1. Perry Brothers. t-34

FOR SALE--1970 trailer house 16 x 65. Call 629-1543. t-tf

FOR SALE--1 Blue Brahma 2 year old bull. One 260 gallon propane tank. t-35

RUMMAGE SALE for the Assembly of God Church will be at Wynell's Tropical Fish Store between Mode O'Day's and Perry's. Open from 9 a.m. until 5 p.m. Baby clothes, childrens, ladies and mens clothing of all sizes. Drapes, bedspreads and misc. items. t-35

FOR RENT

FOR RENT: Furnished private 3 room cottages with carports. Daily, weekly, or monthly. Pleasant Place Motel, west edge of Eastland. Call 629-8873. t-tf

FOR RENT--Streamliner carpet cleaner. (As advertised on TV). Montgomery Wards in Eastland t-tf

FOR RENT--Garden tillers, lawn mowers, many more items. See Gene at Montgomery Wards in Eastland. t-tf

WHY PAY RENT? Own your own Mobile Home through FHA insured loans with low monthly payments. Plus low down payment. Many floor plans to choose from at Eastland Direct Factory Outlet, Olden, Texas. Phone 653-2432 or 629-2117. Featuring the elegant Fuqua Mobile Home. t-tf

WANT TO BUY or lease, one to one and one-half acres outside city limits with access to highway. Tel. 647-3590 after 10 a.m. t-tf

WANTED--Ranger General Hospital needs RN's as well as an RN supervisor. Excellent salary and benefits. Call 647-1156. t-tf

NOTICE

WANTED--Cooks and waitresses at the White Elephant in Cisco. See Paul Gill or Mike Sabo. t-tf

SUNDAY IS A "FUNDAY"

to take the family out for a drive to the country and stroll these beautiful 5-10 - 20 acre ranchettes. 15 minutes from town. Take Hwy. 101 to FM 1852. Go north on 1852 for 6 miles. Follow signs from there. 3 veterans tracts left. Move to the country. Enjoy the Good Life.

817-292-1246
or
817-594-0011

NOTICE

THE CI 1206P ELECTRONIC PRINTING CALCULATOR. - Come in and compare these features...then compare our price, features and quality with any of the competition. If you need a good calculator and can't pass up a great deal you'll buy one! You may even buy two!

FEATURES
* Four Function
* 12 Digit Capacity
* Fully Buffered Key Board
* Constant Key
* % calculation for mark up and discount
* Round Off Key
* Floating in/floating and fixed out decimal
* Add mode
* Roll-over key board (for fast touch operation)
* Total recall
* Silent start-stop operation
* And Compare This \$269.00. A lifetime of durability for a lifetime of dependability! at THE TELEGRAM OFFICE. t-tf

NOTICE--Now's the time to talk to me about WINDOW AWNING'S * CARPORTS * STORM WINDOWS * SCREEN & DOORS. OTIS COLEMAN. Phone 629-1644. t-tf

Do our companies give Bumper Discounts; Driver Training Credit; National Safety Council's Defensive Driving Course Credit; Second Car Credit; Dividends and Easy Payment Plans for all eligible policy holders? You bet! Come see us. Freyschlag Insurance Agency on North Side of Square.

Scott Paint & Body Works

* Body & Fender Work
* Wrecks Rebuilt
* Painting
629-2372
300 W. Commerce

NOTICE

All leather steel toe safety boots \$22.50. Metal grocery carts \$7.50

Open All day Saturday

CISCO ARMY SURPLUS

1201 Ave. D. 442-36720

SCOTT'S BARN MISCELLANEOUS PAINTING 1315 S. Lamar - Eastland, Tex. 1 paint lawn furniture - appliances - stock trailers - metal awnings - boat trailers - metal gates - Corral panels - tractors - Also polish and wax Automobiles. Come by, or Call L.A. Scott t-tf

MASONIC LODGE NO. 467



Meets second Thursday of each month at 8:00 p.m. in the Masonic Hall. Call E.M. Hunt, W.M., at 629-2482 or L.E. Huckabay sec'y at 629-1391 for information.

CANCER INSURANCE

UP TO \$100,000
M.H. Perry
104 N. Lamar
629-1566

OLDEN SHARP SHOP Hand saws, all types. Circle saws, high speed steel. Carbide saws, retipped and sharpen. Chain saws, sharpen all types. Band saws and any type cutting tool. Scissors and small electric appliances. Olden 653-2224 t-tf

SENKEL'S CABINET SHOP 303 N. College Phone 629-1269 after 5:00. Custom Built Cabinets. Mobile Home Set-up, and Repair. Remodeling and General Carpentry Work. Richard Senkel Owner

INSULATION

Smith's PLUMBING

NOTICE

SOUTHLAND LIFE INSURANCE

M.H. PERRY
104 N. Lamar

629-1566
629-1095

"We handle anything but litterbugs"
GOODE PEST CONTROL
Phone 629 - 1179 after 3:00
310 N. Ammerman
Roaches, Ants, Termites, Moths, Spiders. ALL GUARANTEED

GREGORY PLUMBING & HEATING
629-2844
Res. 639-2340

Special Ears Pierced Maudeen Gun
Free 24 Kcar Studs \$1300
Until April 30th
Night Appointments
Phone 629-2526

BASHAM BEAUTY BAR

Fiber Glass Repair Kits For Cars And Boats

So-Lo Auto Parts
300 S. Seaman
629-2158
Open Sat. Till 4:00
Doug Lucas Mgr.

NOTICE

Singer Sewing Machine Repair Center
Servicing all makes, New and Used for Sale. Complete line of parts. WRIGHT AUCTION COMPANY
107 E Seaman 629 - 2468

AIR CONDITIONING & HEATING Sales & Service Free Estimates Gay Shirley Day 817-965-7246 or night 817-758-2557 "We do the complete job to your complete satisfaction"

Mike's Carpet Care

CARPETS & FURNITURE STEAM CLEANED
Free Estimates
Call 629-8129

Emergency Water Extraction For Carpets

Due To Busted Water Heater Or Pipes 24 Hr. Service
Pittmans Janitorial Service
629-2746
Eastland, Texas

MORE

cars are insured with us than with any other company find out why now!

James O. Wortman
705 W. Main St Eastland Ph. 629 - 1096

STATE FARM

STATE FARM CAR FINANCE PLAN
James O. Wortman
705 W. Main St Eastland Ph. 629 - 1096
Like a good neighbor, State Farm is there.
State Farm Mutual

NOTICE

Freyschlag Insurance has exactly the kind of policy that you need. Check with Charles today and see just how he can help you. Freyschlag Insurance Agency on the Square in Eastland, 629 - 2275, 107 W. Main Street

For '75s Or Older Cars & Pickups FOR SALE

Hitches (Any Make Cars)
Hitch-Balls
Tow Bars
RENTALS:
Tow-Dollies
Tow Bars
Trucks and Trailers
Hitches
U-Haul Trucks & Trailers
Gilbert Gulf Service
500 W. Main
629-8805
Eastland, Texas
Also Farm Bureau Tires & Batteries

TELEGRAM

H. V. OBRIEN
PUBLISHER AND EDITOR
Second Class Postage paid at Eastland Texas under Act of Congress on March 1870. Published semi-weekly Thursdays and Sundays by Eastland County Newspapers Inc.
SUBSCRIPTION RATES: By carrier in city, 15cents a week or 65 cents a month; one year by mail in county in county \$5; city P. O. Boxes \$6; one year elsewhere in state \$7; out of state \$10.00 per year
NOTICE: Any erroneous reflection upon the character standing or reputation of any person, firm or corporation, which may appear in the columns of this newspaper will be gladly corrected upon being brought to the attention of the editor.

FOR SALE Almost New 16 ft. Hale Cattle Trailer. Deluxe Model. Enclosed Front End And Metal Cover Top.

Call 442-2325 after 6 p.m. week days; any time weekends.

Custom New Homes

Quality Materials & Workmanship
Complete Service Including Financing
Visit us at our new location and find out how easy it is to own your own home.

B.G. BROWN CONSTRUCTION CO., INC.

Residential Specialists.
820 W. Main
629 - 2404
Nights - 442 - 1631

Kincaid's Real Estate Corner

HOMES
Nice 4 bedroom, 3 bath home in Gorman, approximately 2600 sq. ft. living space, 2 fireplaces, covered patio, central heat and air except in den and master bedroom, carpeted except kitchen and dining room which has terrazo tile. Well and pump for garden use. By appointment only.
Large older frame, 4 bedrooms, needs repair. Corner Dixie and Commerce. Terms. \$64,000.
Extra Roomy 3 bedroom, 1 1/2 bath, living room, dining room, breakfast nook, fireplace, carport, close to school. This is an older home but has been well cared for. Nice neighborhood, on corner of Dixie and Plummer
Large two story home in Cisco, 8 bedrooms, this would make a lovely old home or apartments. Nice corner lot. \$17,750.00.
Small older rock home in Cisco, \$8,500.00
Larger older 3 bedroom home in Eastland, 1 1/2 baths, some carpets, 2 car garage. Some terms
Neat two bedroom home, 1 bath, 1 car garage, 2 refrigerated air conditioner units, floor furnace, fenced back yard, nice yard on corner lots. This one won't last long at \$11,750.00.
FARMS AND RANCHES
223 acres, several tanks, at an intersection on Interstate 20 about 50 miles from Ft. Worth. Deer, some minerals, ideal business location as there is already one business across the highway.
340 acres with 30 acres peanuts, balance improved grass and over 1,000 pecan trees, one half minerals, good fences.
6 acres on Interstate 20 at Ranger. Good business location, only \$6,000.00.
143 acres 5 miles north of Ranger, 3 wells, 2 tanks, old house and barn, 52 acres peanuts, love grass, county road \$350.00 per acre.
1127 Acres north of Ranger, old buildings, some minerals, 20 acres coastal, tank, well, some loan to be assumed. \$350.00 per acre.
70 acres farm with 19 acres peanuts, 30 acres grain allotment. All in cult. 12 miles southwest of Cisco, \$400.00 per acre. Buy this one for \$5,000.00 down, 8 percent interest only for years. Terms on balance.
24 acres Lake Leon, can be cultivated, not being worked, \$24,000.00.
Fairly new mobile home at Lake Leon, south side of the dam. 14 x 52, 2 bedroom, completely furnished, central heat, window unit, air conditioner, city water.
642 acre, approximately 1 mile frontage on Interstate 20. 18 tanks stocked with cat fish, one large 40 acre lake, 2 smaller lakes also stocked. You won't believe the amount of fish produced on this place! Good deer hunting, some minerals, owner would take cash or trade for his equity, assumable loan.
125 acres sandy loam. Old house, 24 ac. peanuts, 45 ac. cult. total, well, 1/2 minerals, west of Carbon, \$315.00 per acre.
175 acres with 160 acres coastal, house, 2 barns, 7 tanks, can be irrigated. 1/4 minerals.
80 acres suitable for cultivation, but not in, 20 ac. peanuts, few pecan trees, on pavement south of Cisco. \$315.00 per acre.
135 acres Pioneer community, sandy loam soil on paved road, 46 acres peanuts, 12 acres grain, 4 wells, peach trees, \$350.00 per acre. Assumable loan.
230 acre irrigated farm. 50 acres Coastal, 25 acres Love Grass, 70 acres irrigated peanuts, 6 wells, irrigation equipment goes with property. Some minerals.
3850 acre farm and ranch, high carrying capacity, approximately \$1,000.00 per month income from oil. 200 acres wheat, 320 acres cotton, 450 acres grain allotment. Old house, good barns and corrals, 4 wells. Owner will sell with or without minerals. \$175.00 per acre. Owner will consider cash or clear trade for equity.
We have large West Texas ranches, Colorado and New Mexico Ranches, motels, apartments, and development property for sale or trade.

KINCAID REAL ESTATE
100 South Seaman, Eastland, Texas
629 - 1781

J.D. Vandergriff Res. 629 - 8137 Robert M. Kincaid Res. 629 - 2721

HOW WOULD YOU EXPLAIN TO THIS INSURED

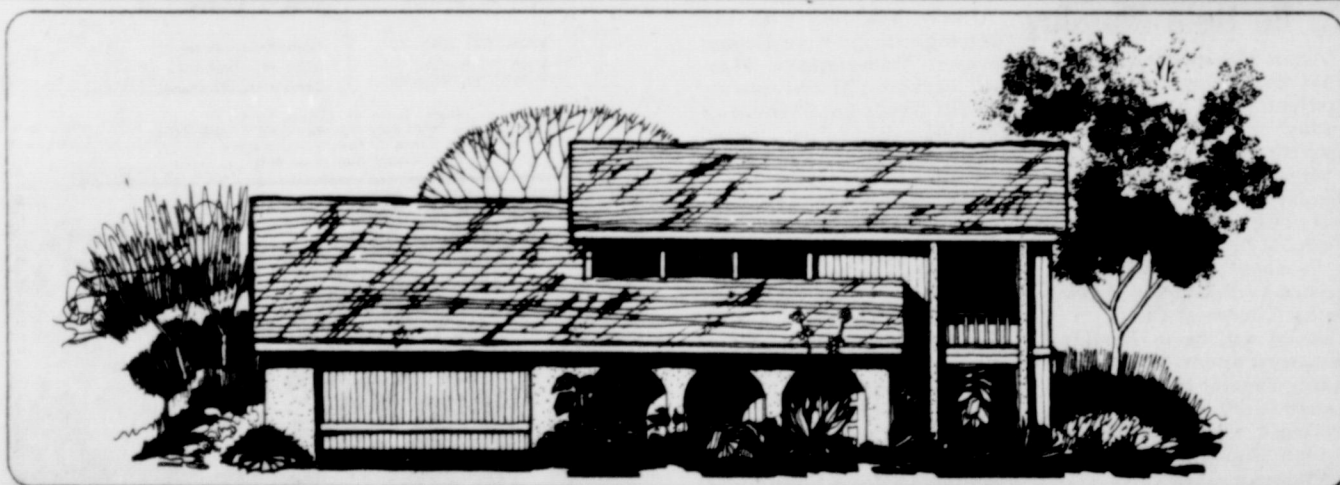

THAT HE ONLY HAD ENOUGH COVERAGE TO REBUILD THIS TYPE OF HOUSE?

SEE

D.L. Kinnaird General Insurance

207 West Main

To Avoid This

629-2544



We have other listings Large or Small Listings will be appreciated
OFFICE PHONE 629-1725
FARM BUREAU BLDG.
HIWAY 80 EAST
EASTLAND, TEXAS
RODGER TERRELL Home Phone 629-2896
M.L. TERRELL Home Phone 629-2443
Eastland, Texas

County Law Enforcement Association Holds Meet At Ramada

Members of the Eastland County Law Enforcement Association met Friday for their monthly luncheon in the Ramada Inn of Eastland.

Justice of Peace M.D. Underwood of Ranger, President, presided over the meeting of some 35 to 40 law people from Eastland County.

Topics of discussion at the

meeting were focused on the law enforcement banquet to be held June 7, in Eastland with featured guest, Senator Lloyd Bentsen, also candidate for President of the United States. Tickets for the Banquet were passed out to officials in each branch of the association for sale distribution.

Also questions were raised

pertaining to the new Central dispatch facilities, as to when operation would begin. It was learned that a few mobile units still lacked installation, and as soon as they were finished, operation of the new system. Members also talked of taking donations for a CB Radio to be installed at the Central dispatch site.

Guest speaker for the luncheon was Bill Tippen of Abilene who is a County Attorney for Taylor County. Tippen gave a very interesting and enjoyable talk on the thoughts and actions of men and lawmen that make them what they are, and not, as in so many cases, the suit, badge and gun making them think more of themselves, thus causing serious problems in the way they perform their duties.

Sara Ann Ward Honored At Phi Society Achievements

LUBBOCK--Phi Kappa Phi, all university honorary, announced Tuesday that 269 initiates were honored at a banquet at 6:30 p.m. Wednesday, April 23, in the ballroom of the University Center.

Dr. Frederick H. Hartman, visiting University professor of

political science, was the speaker for the 6:30 p.m. banquet. He discussed "China, the United States and Russia". Newly elected officers for the coming year include Marian Dawson of Dimmitt, Texas, chosen for her high scholastic standing in relation to the number of hours she has taken. She is a junior in the College of Arts and Sciences.

Elected to the society, which honors scholastic achievement was Sara Ann Ward, 721 S. Ammerman, Eastland.

Sunday, April 27, 1975



Glenna and Lana participated very successfully in the Special Olympics held in Brownwood and Abilene. In Brownwood Glenna won a first place ribbon in the 50 yard dash and in Abilene she won first place in the standing long jump and third place in gymnastics. Lana won a first place in the standing long jump and a second in the 50 yard dash in the Brownwood tournament. In Abilene Lana won a first place ribbon in both the softball throw and the 50 yard dash. She also placed second in the 220 shuttle relay and third in both gymnastics and the tug-of-war. Both girls will be traveling to Austin at the end of May to participate in the State Special Olympics.

"Hello, Central" ...

H&R Lumber Is Your Decoupage Headquarters
With:
Shadow Boxes Purses Plaques And Finishing Paint & Hardware

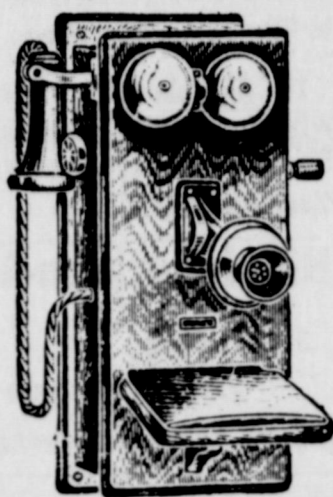

REMEMBER THOSE DAYS?

Things were simpler. People had time. It seemed a happier time.

★★★★

Things cost a lot less than too. And there were stores where the people showed that they really appreciated you doing business with them.

YOUR DIRECT LINE TO SAVINGS!

There's still a few such places left. In Eastland, it's H&R LUMBER CO. at 715 W. Main St. You'll find a mighty big assortment of lumber and building supplies, not to mention tools and lumber and a whole lot of surprises that you might not even know exist. And you'll find friendly, courteous service. The prices are fair, and the quality is high. AND THERE'S THIS FOR SURE: The folks at H&R LUMBER CO. do most certainly appreciate your business. The H&R folks know that their satisfied customers are their most valuable assets. Come by and browse. If you need help, we'll help you; if you can't get in today, and need to find about some paint or lumber, we're in the book. Just give us a ring at 629-2104.



Mrs. Sarah Krause Receives Highest Academic Award

At the annual Honor Awards Assembly held Thursday evening, April 24, in the University Center Ballroom at North-eastern Oklahoma State University in Tahlequah, Oklahoma, Mrs. Sarah Krause was awarded the highest academic award in Home Economics.

This award is given for the highest grade point average in the Home Economics department. Mrs. Krause had a 4.0 average.

Centennial Memorial Library Contributions

Recent contributions to the Centennial Memorial Library:
Mr. and Mrs. Gene Boney honoring Mr. and Mrs. A.C. Thompson in their Golden Wedding Anniversary \$5
Judge and Mrs. Earl Conner in memory of Joe Walter Jones \$5
Marene Johnson-Johnson in memory of Joe Jones \$5
Mr. and Mrs. Jos. M. Perkins in memory of Jim Everett \$5
Mr. and Mrs. A.E. Cushman in memory of Jim Everett \$5
Mr. and Mrs. Marcus O'Dell in memory of Jim Everett \$5
Judge and Mrs. Earl Conner in memory of Jim Everett \$3
Judge and Mrs. Earl Conner in memory of Joe Tow \$3
CONTRIBUTIONS TO THE 1776 CLUB
John Bigby \$5
Mrs. Novella Bigby \$5
A Friend of the Library \$100
From Guy Parker comes a panoramic view of downtown Eastland in 1918 and a history of the banks of Eastland. We appreciate the interest of friends who present us with these valuable gifts.

The Kurly Korner

For A More Fashionable You.

LAYER CUTS
BLOW STYLING

Operators

Judy Hallmark

Vickie Huff

629-1547



A THOUGHT FOR THE WEEK

BY BOB BOYD



Victory vs. defeat. Victory is not always commendable. And surely, defeat need not be disgraceful.

In human experience, there are levels in both victory and defeat. For example, when we see a bewildered man defeated because he lacked the courage to win, we pity his pathetic picture. But, when we see a courageous man going down to defeat after trying his best to win, we glory him in defeat. At times it can even be a tragic defeat. This is especially true if a principle of justice, integrity, fair play or personal honor is involved.

None of us can win every time. How we lose is often more important than how we win. To succumb or be subdued because we lack the courage for the struggle to win is the only time disgrace can be linked to defeat. Actually, it is possible to win when one loses.

Bob Boyd
Arrington Funeral Home
301 S. Lamar St.
Eastland, 629-2611.

Readers Market Place

ALL SIZES
Wash jeans, corduroy and permanent press work - pants, \$2.50 pr. Ladies and girls shoes, choice \$2.00 pr.; 3 prs. for \$5. Ladies nylon hoses, 4 prs. for \$1. CISCO ARMY SURPLUS, 1201 Ave. D. 442-3620.

Mercers Appliance Repair. Dishwashers, washers, - dryers, stoves, disposals, and ovens. G.R. Mercer, Olden, Texas. 653-2473

EXTERIOR AND INTERIOR PAINTING
Ph. 647-1208
Free Estimate

How Would You Like to Write Your Own Pay Checks? It's easy with Celebrity Fashion Jewels. Opening now for part or full time sales people. Call 915-672-958 or write 302 N. Willis, Suite 16, Abilene, Texas, 79603. t-42

FOR SALE: Porcelain lavatory, medicine cabinet, 2 tables, chairs. Call Mrs. Guy Patterson, 629-2571 or see at 409 S. Oaklawn. t-42

TRAVEL SERVICE REPRESENTATIVE HELEN CRAWFORD 502 Ave. D. 442-2265
Cisco Cruises-Tours Airline Tickets

Sewing Machine \$26. We also clean, oil and adjust all makes and models, in your home, and carry good line of parts. Call 629-1630 for information. t-42

J&F POODLE GROOMING 14 MILES SOUTH OF CISCO ON HIGHWAY 206. PHONE 725-6540

FOR SALE--2 bedroom house. See at 303 E. Sadosa after 5 p.m. 75' x 150' lot, fenced back yard, oak trees, aluminum siding, extra nice kitchen, lots of cabinet space, built-in stove. t-42

FOR RENT--Attractive 1 and 2 bedroom apartments. Also nice bedroom and bath. All bills paid including cable. Call 629-1731 or 629-2125. t-1f

NOTICE
From this day forward I am not responsible for debts other than my own.
David Walton

FOR SALE--2 Hereford Bulls, 1 polled, 2 years old. 442-1586. t-39

WANTED--Old farm house with barns, approximately 3 acres. Prefer Cisco-Carbon-Gorman area. Phone collect B.W. Alexander (213) 835-2470. t-33

JIM GARNER CONSTRUCTION CO. All types concrete work; patios, porches, sidewalks, foundations. P.O. Box 582, Eastland, Texas, 76448. Tel. Olden 653-2295.

HILLSIDE APARTMENTS Attractive one bedroom and efficiencies. All utilities paid including TV cable. Call 629-8097. t-f

For Rent--3 Bedroom house, 720 W. Patterson. Check at 700 W. Patterson. 629-2398
Rent to couple or someone with small child. t-42

BATES Wood Furniture stripping and refinishing. Also repair. Take trade-in on work. Contact day or night 1508 Ave. A. 442-2363 Will pick up and deliver

BOWER ELECTRIC Residential, commercial - and industrial wiring. New or old construction, house power specialists. For 220 volt appliances. Eastland. Call 629-1003. t-1f

FOR SALE--Men's steel toed work boots \$16.95 to \$24.95. See at B&H Trading Post, 311 N. Seaman, 629-2885. t-35

WATKINS DEALER Vera Sherrill 406 S. Bassett, Eastland. Contact before 9 a.m. or after 5 p.m. Leave name and address during day. Phone 629-8019.

FOR SALE--Preston Milk \$1.25 a gallon. Large loaf of bread 45c. TAYLOR CENTER, 805 W. Main. t-1f

City Cab
629-2812

WHITE PINE ELECTRIC CO is now open for business. All type service work including Mobile Homes 24 hour service with licensed men on duty. 629-2881. t-1f

INTERIOR AND EXTERIOR PAINTING Brush Roll, Airless Spray, All Material 20% off. Call 442-9927, Cisco.

ELECTRICAL SERVICE All types. Range, dryer hook-ups, dishwasher installation, home and business wiring. Mobile home repair. Special rates. Call Mike Kelly, 647-3619.

FOR SALE--4 row John Deere planter, 12 disk John Deere one way plow, Peanut tractor weeder. Call 734-2093. t-37

Young mother wants to do babysitting in her home. Charges by the hour, day or week. Call Debbie Stagner 629-2881. t-43

WANTED--Lawn mowing and yard work. 629-2943. t-36

Apartment House For Sale: 3 apartments; one unfurnished; two furnished. Has insulated siding; Pecan trees. 629-1304. 203 N. Dixie. t-1f

FOR SALE Partly finished cabin to be moved. 106 Ave. I. 442-2337, Cisco. t-38

FOR SALE: W.D. 45 Allis Chalmers' Peanut tractor, weeder. Call 734-2093. t-36

Olds Flute For Sale. Call 629-1032 after 6 p.m. \$100. t-1f

Tomato, pepper, eggplant, broccoli, cauliflower plants, 3 for 25c; bedding plants, 10c; geraniums 3 for \$1; hanging baskets \$3.50; unusual flower plants. ABC PLANT GARDEN, 405 W. 13th, Cisco.

We maintain a wide selection of carpet and linoleum in stock. We can order anything not in stock for you. We also offer expert installation. See us for all your floor covering needs. Higginbotham's, Gorman, 743-2227. t-36

FURNISHED OR UNFURNISHED APARTMENTS FOR RENT at Royal Oaks Apartments 1304 Royal Lane, Cisco 442-3232 442-2709

FOR RENT--Completely furnished five room house, two bedrooms, garage, deposit, references, no pets, adults preferred. Cable paid. Located at 1413 S. Seaman. Call after 8:30 a.m. Mrs. Basham. Tel. 629-2526. t-1f

Quality And Reasonable Prices
Quantity Quickness
Relax At Hollands Drive In Highway 80 West Of Eastland
Phone In Orders Dial 629-2215 Member TRA

Solar Therm Cellulose Fiber

INSULATION Blown In Attic Or Walls

Check these Features:
Insulation is one thing you buy for your home or office that can be honestly called an investment. Reduces or eliminates wall sweating, because it stops the cause R Factor \$5.25 per inch
FHA and G.I. approved
Solar Therm is fire proof
Contrary to public thinking, rock wool and fiber glass settles out over a 5 to 6 year period and loses most of its insulating qualities and should be done again.
Solar Therm is guaranteed in writing not to settle or pack or to ever lose its insulating powers for the life of the structure.
Rats, mice, squirrels, birds, will not enter an attic where Solar Therm is blown in
4" of Solar Therm is equal to 8" of rock wool or any other insulation now in use for the home or business
1 brick wall insulated with Solar Therm is equal to 6 brick walls not insulated.
It can be blown in through 7/8" hole, making it possible for older homes to be insulated without taking out inside wall.

D&D ELECTRIC & INSULATION SERVICE
Ranger - Eastland - Strawn Area
Call Strawn 817-672-5243

LOOK! MACRAME

Different Sizes, Colors. Beads, And Instruction Books.

Learn The Art Of Creative Knotting

PAPER SCULPTURE & SHADOW ART
HANDY BOXES Good For Tool Boxes, Tackle Boxes Hundreds Of Uses

COMPLETE LINE OF PLUMBING SUPPLIES

Eijer Fixtures-Shower Stalls
PVC Pipe & Fittings-Sewer & Drain Pipe

Morren's Plumbing And Gift Shop
1013 West Main 629-2092

\$500.00 REWARD
For information leading to the recovery of 291 joints of 2" internally coated tubing, taken from a lease two miles west of Ranger on March 4, 1975. This tubing is easily identifiable because of the special internal coating and scale deposits.
All information is confidential.
Call Eastland County Sheriff (817) 629-1774.

THE GREAT DURABLES Air Coolers by Dearborn

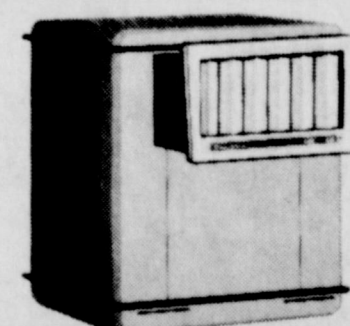

The Deluxe packs a great volume of cooling into your home extra fast on high speed. Can be installed through a window or a wall and is big enough to cool your large rooms or a whole house. Yet on low speed it's so quiet it won't disturb your sleep! Unique Slip-Stream louvers direct the air exactly where you want it. Long-life recirculation pump is a real water saver. Special water distribution system regulates the flow of water over the pads to help give you a constant, effective level of cooling. Cabinet made of Bonderized® finished steel for maximum durability. 4 models 3,200 to 5,500 CFM.
Performance engineered for better cooling - quality constructed to last.

Dearborn
STOVE COMPANY - DALLAS, TEXAS
A Division of Addison Products Company

Western Auto Associate Store
Luca Pittman, Owner
201 S. Lamar-269-2011 Eastland

**Tony Lowrance
Dirt Contractor**

Sand & Gravel Hauling - Yard Grading &
Leveling - Backhoe Service

Install Concret Septic Tanks

Call 629-2795

Dollar Days

Monday & Saturday

**10% Off On All
Fabrics In Store**

Come See Our New
Spring Fabrics

Free Demonstration On
Bernina Sewing
Machine

**Rita's
Fashion
Fabrics**

Int. 20 East Of Eastland
Next To Ramada Inn
629-8020

Majestic Theatre

Eastland 629-1220

**HELD OVER
Sunday & Monday**

Back in 1957, W.W. lived in a '55 Olds, loved bubble gum, country music, robbing filling stations and a girl named Dixie.

**BURT REYNOLDS
W.W. AND
THE DIXIE
DANCEKINGS**

CONNY VAN DYKE
JERRY REED - NED BEATTY
DON WILLIAMS - MEL TILLIS
ART CARNEY
STEVE SHAGAN
THOMAS P. GAY



Plus Second Feature Sunday & Monday

WE'RE
GOING
TO HAVE
A BABY -
3
OF THEM!

JUST WHAT
THIS FAMILY
NEEDS?

"Mixed Company"

A GROWN-UP FAMILY FILM

Starts Wednesday

"A COMIC MASTERPIECE"

**YOUNG
FRANKENSTEIN**

COURTHOUSE NEWS

NEW CAR REGISTRATIONS
Hal B. Page - Ford Van - Cisco
Dorthy Chance - Ford - Cisco
A.L. Agnew - Chev. - Moran
Tex. Elec. Serv. Co. - Chev. - Gorman
Mike Donham - Chev. - R.S.
Michael G. Jones - Merc. - Eastland
Eugene Kitchens - Ford - Clyde
MARRIAGE LICENSE
Alvin Victor Limmer and Carolyn Jean Williams 91st DISTRICT COURT
Deborah Clark vs. Billy Kitchel Clark - divorce
Samuel Glen Ball and others vs. Producing Zones Co. - suit for damages
Dean Stallard Elliott vs. Dept. of Public Safety and Wilson E. Speir - to appeal order of Dept. of Public Safety
Debbie Williams vs. Richard Williams - divorce
O.C. Reeves vs. Winnie M. Reeves - divorce
Marie Jeanette Johnson vs. Albert George Johnson - divorce
INSTRUMENTS FILED COUNTY CLERK'S OFFICE
Joe Amason to James E. Russell - asgn. oil, gas lease
Abilene S&L to Geo. W. Fields and wife - rel. deed of trust
John Allen to 1st Fed S&L Assn. - asgn. M-M-L
David Gaston Alford and others to Westley Thompson and wife - warranty deed
J.T. Brian and others to James E. Russell - asgn. O-G-L
Patricia Ann Buckley and others to Tex. Elec. Serv. Co. - esmt & right of way
Helen Carlson Boen to Kenneth B. O'Neill - warranty deed
Loraine Barrett to Leisire Dev. Co. - asgn. lake lease
Loraine Barrett to Leisire Dev. Co. - bill of sale
Ruby E. Childers to Morris D. White and others - rel. venders lien, deed of sale
Jack D. Curtis and wife to Stephenville S&L Assn. - deed of trust
Jerry M. Collins and wife to Donald L. Kinnaird Jr., and wife - warranty deed
Bob Colin and others to John Q. Hinson - deed of trust
Church of God Eastland to Eastland Natl Bk. - deed of trust
Billy Charles Caraway and wife to A.J.M. Allen - mechanics materials lien
Pearlie Cozart to the public - aff'd

R.I. Callaway and wife to Saul Pullman - warranty deed
Weltha M. Dunn to Elizabeth Sandlin - power of atty.
Eastland Natl. Bank to Robert W. Fox - asgn. venders lien
1st St. Bank, R.S. to Max Wilson and wife - rel. venders lien
Jammie Fry, Indv. and others to St. of Tex. - notice state tax lien
1st Natl. Bk., Cisco to Vernon H. Gosnell and others - rel M-M-L
Victor H. Field and others to Charles A. Clark Jr., - bill of sale
1st Fed S&L Assn to Marlin Cagle and wife - rel. deed of trust
Delma Floyd Fitzgerald and wife to Lone Star Prod. Co. - change of depository
1st Natl. Bk., Cisco to Otis Theford and others - rel M-M-L
Fed. Ld. Bk., Houston to L.E. Sharp and wife - rel. deed of trust
W.E. Gardner to Mary V. Gardner, est. and others - rel. lease agreement
Waymond Greenwood and others to Elizabeth Stroud - deed of trust
M.W. Griger and wife to Margaret L. McCully - warranty deed
Whitlaw L. Graham, dec'd to the public - proof of heirship
Mrs. Lou Graham to Billy Charles Caraway and wife - partial rel. DT-VL
F.T. Hagaman to A.L. Rhodes - asgn. oil, gas lease
Richard R. Harrell and wife to Margaret Holder - warranty deed
Inez Harvey by atty. in fact to Tex. Elec. Serv. Co. - esmt and right of way
Charley C. High and others to Jim Golden and others - agreement
E.E. Hadley, dec'd to the public - aff'd
John A. Hinson to the public - aff'd
John A. Hinson and wife to Bob Colin and others - warranty deed
Leonard Hollander to 1st Natl. Bk., Cisco - deed of trust
Lloyd Johns and wife to Tex. Oil and Gas Corp. - asgn. oil, gas lease
Estate of Jewel Jackson, dec'd to La Vern Jackson and wife - rel. deed of trust
Mrs. Belle Jones to William A. Murphy - power of attorney
Robert Kincaid to the public - aff'd
Donald L. Kinnaird Jr., and wife to Walter G. Hall - warranty deed
H.L. Lewis to Mary Henson - asgn. deed of trust
Bobby E. Maynard and wife to Church of God Eastland - warranty deed
Billy D. Melton and wife to J.D. Melton - warranty deed
J.D. Melton to William E. Srader - contract
Kenneth B. O'Neill to Helen Coalson Boen - deed of trust
Olympic Pet. Corp. to Stanley J. Pirtle - asgn. oil, gas lease
Lee Roy Pearson and wife to 1st St. Bk., Ranger - ext. deed of trust
George R. Pate to Rodney R. Pate - warranty deed
Louie Roberts and wife to Edward Roberts and wife - warranty deed
Larry D. Rollins and wife to 1st Fed S&L Assn - deed of trust
St. of Tex and others to Glen Hubbard - abstract of judgment
Southland Life Ins. Co. to Lloyd Johns - subordination

agreement
St. of Tex. Gen Ld. Office to D.W. Varter - grazing lease
Stephenville S&L Assn to Billy A. Highsmith and wife - D-T
Maxine O. Smith to Rolland C. Atwood - warranty deed
Stephenville S&L Assn to Alton E. Roan and others - rel. D-T
Elizabeth Stroud and others to the public - aff'd
Elizabeth Stroud and others to Waymond Greenwood and wife - warranty deed
B.A. Tunnell to Jimmy Wills - quit claim deed
Westley Thompson and wife to 1st St. Bk., R.S. - Deed of Trust
Jimmy Dean Warren and wife to James A. Witt and wife - warranty deed
Jimmy Dean Warren and wife to Elroy Smith - deed of trust
John A. Woods Sr., and wife to Norman E. Wallace and wife - correction deed
Morris D. White and others to Rural Builders of Tex. Inc. - warranty deed
Wooten Properties to Roberta Wooten Bramlette and others - asgn. oil, gas lease
Agnes Bell Wilson to Bertha Lee Wilson - power of attorney
Estate of Ida Mae Tune, dec'd to the public - proof of heirship
Willie Taylor to W. Roy Sharrock - oil, gas lease
Opal Terrell to N.K. Jones and wife - warranty deed
Joe Tow and wife to T.M. Fullen - rel. deed of trust
Richard W. Thompson and others to C.D. Cate - deed of trust
Joe Tow and wife to T.M. Fullen - asgn. lease
United States of America to Franklin L. Ingram and others - cert. of discharge
United States of America to Frank Ingram - notice fed. tax lien
United States of America to Billy J. Gregg and Frances - notice fed. tax lien
United States of America to J.B. Cole - notice fed tax lien
Veterans Ld. Bd. to Joe Dean Ripley - contract of S-P
Veterans Ld. Bd. to Homer Holland Kirk - contract of SP
Estate of Lizzie Harrell to W. Roy Sharrock - oil, gas lease
O.E. West to Mattie M. Young and husband - warranty deed
S.E.D. Weeks to 1st St. Bk., Ranger - deed of trust
S.D. Weeks to B.B. Freeman - deed of trust
R. Derwood Wells and wife to 1st St. Bk., Ranger - deed of trust
H.E. White and others to W.E. Hollenbeck Jr., and others - partition deed corrected
H.E. White and wife to J.T. Horn and wife - warranty deed
John Samuel Wilhelm to the public - inheritance tax receipt

RCG LEASING, INC.
Medicare Approved
Medical Supplies
Sales & Rentals
Tel. 629-8052
104 W. Commerce Eastland

CITIZENS REALTY
YOUR RESIDENTIAL SPECIALIST
629-1769 629-2404

ROOMY, four bedroom, two bath, gas central heat and air unit, fenced back yard, within walking distance of high school in Eastland.
No waiting period, No credit check! 7 1/2 percent loan on this three month old home. Large corner lot in Cisco. Total electric, with Hollywood bath and spacious closets.
Got a green thumb? This 2121 sq. ft. home has a nice green house in the back yard of a lovely landscaped lot in Cisco. Formal living room, formal dining room, three good - sized bedrooms, two and a half baths, hi - lo sculptured carpet, central heat, large carport and storage building.
EXTRA NICE, three bedroom older home, good location in Eastland. Like new carpet and drapes. Covered patio. Separate garage with storage room. Large 75' x 220' lot with fruit trees and garden spot. Only \$550 down.
In Eastland, two large bedrooms, two bath mobil home. Shag carpet, central heat and kitchen appliances included. Assume loan.
Three bedroom, one and a half bath, brick home. Excellent location in Eastland. Only \$350 down and \$175 monthly.
A very good price on this three bedroom two bath completely furnished mobile home in Eastland, payments \$129 monthly. 50' x 150' corner lot in Eastland. \$250 down and only \$37.15 monthly.
Once in a lifetime chance to own this six bedroom, three bath colonial home in Strawn with landscaped garden on nearly one acre. Contact us for a pleasant surprise when we tell you the price of this 4366 sq. ft. home with "everything".
Walking distance from Cisco High School. Nice three year old Total Electric home with central heat and air, range, dishwasher and disposal. Three bedrooms, two baths and two car garage. Only \$750 required for down payment.
Brand new home with bright, fresh colors ready for occupancy in appx. one week. This lovely three bedroom, two bath fully carpeted home with central heat and air is located on a corner lot in Cisco within walking distance to high school and the proposed city park and close to the hospital. Pay only \$1250 down.
135 acres - 46.7 acres peanut allotment, 4 irrigation wells. Good terms. Located north of Cross Plains.
116 acres Southwest of Cisco. Large older home. 35 acres of cultivated land. Two springs. Two tanks, numerous out buildings.
B.G. Brown - Broker 442-1631
Karla Brown - Broker 442-1631
Richard E. Ward - Associate 442-3524
Beth Ward - Associate 442-3524
Doris Norton - Associate 653-2263
Wayne Durham - Associate 629-2743

RANGER DRIVE-IN Theatre
LAST DAY Sunday APRIL 27
BURT REYNOLDS
in
W.W. AND THE DIXIE DANCEKINGS
STARTS FRIDAY

From the Smash Suspense Novel of the Year...
"THE ODESSA FILE"
The movie will startle you!
THE ODESSA FILE
starring JON VOIGHT and MAXIMILIAN SCHELL

1 Group Coordinated Sportswear
1 Group Blouses
1 Group Junior Dresses
All **25% Off**
Come To
Quetta's Sportswear Boutique And
See The New Spring & Summer Lines Now
QUETTA'S
Sports Wear Boutique
Int. 20 E. - 629-8030 Eastland

CATLEMANS RESTAURANT
Eastland, Texas. 629-1761
Featuring Home Cooked Meals
Steaks, With Baked Potatoes Anytime.
Sunday Thru Friday - 6 A.M. - 10 P.M.
Friday - Fish Night - All You Can Eat - \$1.95

Sunday,
April 27, 1975

OBSERVATIONS FROM...

The River Road

BY VIOLA M. PAYNE

The office of DeMarquis Gordon, Agricultural Agent of Eastland County, does not look like a University. It is just a plain but comfortable two-room location on the second floor of the Eastland County court-

house, consisting of desks with stacks of correspondence, and wall racks filled with free booklets covering every phase of local ranching and farming. (Including how to tan deer hides

and dodge a tornado!). There is a slightly worn trail right through the open door past the front desk to the inner office. There a calm and pleasant voiced Gordon, dressed in

clothing with understated good taste and a western cut, alternates discussions between the telephone, the visitors and his energetic young assistant-Milton Kellner.

One day last week I followed the trail into the inner office to ask Mr. Gordon about his work. "Did this concept of a County Extension Service begin with the Roosevelt Administration in the 1930's?" I began.

"Not at all," he looked thoughtfully at his desk. "It actually started over in Kaufman County, Texas, in 1903. The boll weevil problem had just hit the cotton farmers, and they realized it was too big to handle alone. So they called in a scientist, a Doctor Seaman Knapp, with local businessmen backing up the cost of the project. Dr. Knapp was inspired by the idea of demonstrating solutions to agricultural problems out in the field. 'What a man reads he may not believe', he said, 'What he sees he may doubt, but what he does himself he cannot doubt'."

"Eleven years later, in 1914, the Smith-Lever act set up the County Agent and Home Demonstration Educational systems, but many of the programs we have now were begun during the 1930's. The financial support of the Extension Service is a cooperative agreement involving the U.S. Dept. of Agriculture, the State of Texas, and the local County Government. Here in Texas we are divided into thirteen districts, and our educational programs are all tied into Texas A&M University. The Eastland County Extension staff is composed of four people: Mrs. Janet Thomas, County Extension Agent in Home Economics; Mrs. Arleen Atkins, her assistant; Milton Kellner and myself."

DeMarquis Gordon went on to explain that his own interest in agriculture began in his childhood, right on the dairy farm owned by his family south of Cleburne. There he helped with the work and took part in 4-H Club activities. While in high school he was named Gold Star 4-H Boy of Johnson County. These interests propelled him down to Texas A&M at Bryan, where he graduated in 1958. After serving two years in the Army, he began his Agricultural work as an Assistant County Agent of McLennan

County, with headquarters at Waco. "Young graduates always work as Assistants two or three years". He motioned toward Milton Kellner, who was stirring through the room on another errand. "Milton, here, is in charge of the County 4-H work, which is as important as anything I can think of. Eventually he will be a County Agent. My first assignment as an agent was in Hamilton County where I stayed three years. I transferred to Eastland County in 1966, and I live here in Eastland with my wife JoAnne and our two sons. I liked this County from the beginning."

When I asked him why he liked it so much, his instinctive answer was that the people of this locality appealed to him from the first. They were deeply interested in the land, and trying to improve their knowledge of it so they could keep their way of life. They were interested in demonstrations, and assisted him in all sorts of test programs. Then, of course, he became interested in the terrain of the county, its beauty and its possibilities.

There are around 1300 farms in Eastland County, he explained, with an average of 394 acres. During the last census 5,427 lived on these farms, out of a population of 18,092 for the County. These figures show that the area is a bulwark of the family-type farming operation. And that, in his estimation, is what his job is all about-trying to keep the greatest type of operation in the world going. There is no other way, he declared, for human beings to provide their food as economically as on a family-type farm. If the Nation doesn't understand that now, people will surely come to realize it some day.

I asked about the main cash crops in the area. "Cattle and peanuts are equal in importance here as money crops. Then comes grain, hay, and pecans-and I believe some of the finest pecans in the world are raised right here. Our marketing methods need a lot of improvement, but the taste and quality of these nuts will compete anywhere."

"There are a few fruit farms in the County, but they have been hurt by freezes for three years. We are experimenting on some plums, peaches, and blackberries, trying to find the best varieties for this County. Then we are encouraging everyone to plant home gardens."

A local teacher stepped to the door, explaining that he was hunting booklets on home

gardens to use in teaching his students. Mr. Gordon bounded up and gave him a load of brightly illustrated ones--no charge.

"As you can see", he resumed, "this job has variety. There's never a dull moment."

"I imagine it runs into more than a forty hour week."

"Oh, of course it does that, but it's hard to really count all the hours in a job like this. I go out quite a bit in the evenings, too, for that's when I can see groups of people. During one year I recall that I had records of contacting 8,448 people either by personal contact, or through meetings, short courses, field days or tours."

"There's always some challenge--something new to figure out. If I can't answer a question brought to me, say on soils, insects, or cattle--I contact an Agricultural Specialist who can. We have a constant interchange of information between here, Stephenville and Texas A&M. Here in the office I meet people, give out booklets, write a column of late information called "The Gordon Spot" for the County newspapers, arrange our radio programs, and send out newsletters containing the latest news in agriculture. Anyone who wants on our newsletter list can receive this material. Another thing which can be arranged in this office is the testing of soil samples." He turned around and reached into one of the many wall compartments behind him. "Here is a carton for collecting the samples. You collect the soil, fill out a form, and the material is sent off and tested. These services cost \$2.00."

"Explain about the things you do out in the County?"

"I visit on farms and ranches, and help set up demonstrations of various kinds. I don't like to stand around and tell people how to do things--I like to be able to do them. I conduct short courses in communities and towns. Our short course on pecans at Cisco Junior College each year is the biggest pecan grafting school in the state, with people coming from miles around. We have a short course on cattle at Ranger, and of course I help with the Stock Shows."

"Our clinics and courses are not just something I dream up, but grow from the needs and requests of the people. I have local committees which decide the agricultural needs and present them to me. We have been getting a lot of requests lately for information on vegetable gardening, as well as for information on the home-slaughtering of beef. Two farmers furnished cattle for such a demonstration on the 28th of February, and more than a hundred people attended."

"What are some of the current problems in farming and ranching?"

"With the cattlemen, it's the market prices, due to an oversupply of cattle. With the peanut farmer, it's an uncertainty over the future of the Government peanut program. All of these folk are faced with the rising cost of production, fertilizer, feed, and fuel. A low ratio of young people are staying on the farms and ranches here, simply because of the economics of the thing. A high investment is required, with capital to back it up, in order to obtain a given income. That is one of the problems we are battling."

"Can you do anything about decisions in Washington?"

"No, for my job here is non-political. I am to inform of new programs, not to take sides about them. People should contact their Legislatures when they want a program changed. And I really believe they can get things done, if they will pitch in and write letters and work through their various farm organizations."

Then Mr. Gordon began to talk again of his first love, the 4-H work, and I asked what gave him the most enjoyment in his multi-faceted profession. He mentioned the young people from the county who go to college on agricultural scholarships, some of whom might not attend otherwise. Then he told how happy he was when the farmers and ranchers and their projects were doing well, for it made him feel he had a small part in their success.

Then I excused myself, for I knew the County Agent had appointments to keep beyond this office and town-out in the peanut fields and oak groves and pecan orchards and cattle ranches, out where DeMarquis Gordon was putting his heart and mind into saving the family-type farm.

No, the office didn't look like a University. But I realized it was really the hub of a most exciting one, where farming and ranching was approached as a science."



Engagement Announced

Rev. and Mrs. Wallace R. Pierce of Thalia announce the engagement and approaching marriage of their daughter Pamela Jo Pierce of Eastland, to Danny Jim Dyson of Eastland. Mr. Dyson is the son of Mr. and Mrs. Foyce Dyson of

DeLeon. He is employed with the Vassarrette of Munsingwear of Eastland.

Miss Pierce is an employee of G&H Electric Co. of Eastland. The couple will take their vows in June.

Hospital News

Patients in the Ranger General Hospital Saturday morning were:

Mildred Wilson
Albert Lewis
Jimmy Fox
A.O. Hatton
Bea Allen
William Ward
Virginia Ewing
Ernest Varner
Clara Bryant
Nettie Wombale
Velma Brown
Carrie Steed
Anthony Bordignon
Doris Maddox
Alma Bratton
Mary Martinez
Addie Grumbles
Herman Neger
Ann Barton
Denise Jones
Don Joyner
Thelma Dawson
Patsy Patterson
Mary Thompson
Linda Murray
Baby Girl Barton

Patients in the Eastland Memorial Hospital April 25, 1975, were:

Jacob Sims
Bertrice Murphy
Willie Harris
Hazel Henderson
Esther Higgins
Moley Byrd
Dewey Cox
Barbara Wood
Winnie Coleman
Lottie Kinnard
Nancy Pelfrey
Floye Houle
Neomi Hutton

Neil Moore
Addie Faulkenberry
Mary Hayes
Gilbert Moody
Shorter Green
Karen Bullard
Gayla Whitley
Mary Clark
Mary Dunn
Betty Regian
Wanda Keown
Claude Dennis
Jess Siebert
Lois McCleskey
Mae Edna Gattis
Robert Peasley
Cecil Martin
Mary Harden
Nola Howard
Annie Ledbetter
Fannie Turner
Abbie George
Ima Haley
Bessie Lassiter
Evy Clark
Effie Sharp
Alphie Clark
Denise Doyle
Deborah Lucas
Marilyn Warren
Fannie James
Cassie Ingle
Lee Snow
Baby Boy Warren
Baby Boy Lucas

The Light Touch



By Clint Bray
The best time to buy a used car is when it's new.

Businessman to another: "I had a miserable day. Everything went right and it made me nervous."

A boss is someone who's always early when you're late, and late when you're early.

Many a standing ovation has been caused by someone jumping to his feet in an effort to beat the rest of the audience to the parking lot.

Early American Indians may have had it rough, but smoke signals never got an Indian out of bed at 3 o'clock in the morning to answer a wrong number.

Visit or wigwag--at BRAYS in Eastland and Ranger for a teepee full of beautiful clothes.

RANGER LIVESTOCK AUCTION

Livestock Market Report
April 24, 1975

Receipts: Cattle 707

BULLS	
Bologna bulls	26-28
Light bulls	24-26
BUTCHER COWS	
Canner & cutter	18-23
Old shells	14-18
BUTCHER CALVES	
Choice	30-32.50
Good	28-30
Standard	26-28
FEEDER STEER YEARLINGS	
Choice	30-33
Good	28-30
Medium	26-28
FEEDER HEIFER YEARLINGS	
Choice	24-26
Good	22-24
Medium	20-22
STOCKER STEER CALVES	
Choice	32-35
Good	30-32
Medium	26-30
STOCKER HEIFER CALVES	
Choice	25-27
Good	23-25
Medium	20-23
COWS AND CALVES	
Pairs	175-250
Springer cows	150-200

The market was fully steady on all cattle on a run of 707 head. Buyer attendance good, according to Fred Rogers.

Do You Remember

BY HERMAN DEMPSEY

Wednesday night was an important time when the people in the communities could get together at the community church for a prayer meeting. These meetings provided the opportunity for the people to get together and discuss current events as well as pray together for the good of all the people in the group.

On one of these occasions in a summer season, the meeting was completed and the gathering passed out of the church into the still night air. The sky was clear. The wind was calm. The people were talking with each other as they prepared to gather their families into the wagons, buggies and hacks to go to their respective homes when someone in the group asked in a brisk voice for all to listen. Everyone ceased their talking and joined the one in listening to the strange noise he had heard on the still night air.

The strange noise they heard appeared to be that of a man in considerable pain crying in a loud clear voice for "help". The men agreed that they should

investigate even though some thought it may be a trick to attract attention of the men so that other foul play could be done without interference. The men decided to go to their homes, get their guns and meet at one of the homes which seemed to be nearest to the noise. When the assembly was completed, the men, mounted on their horses and with their rifles in hand, quietly converged on the location of the noise which was continuing to go out on the night air. Upon their arrival at the place, the men were spread out separately so that if it was a trick they would be ready to cope with the developments. The one designated went to investigate the noise and when satisfied it was indeed a man in pain, he lighted his lantern and called to the others.

They found a stranger who had been riding a freight train going through the country side and had fallen off breaking a leg during his fall. They picked him up and hauled him into the town for treatment by the doctor.

Could It Happen Again?

The Home of Your Dreams--for Real!



Let Us Show You A HOME

NOW Is The Time To Buy!
See Our Sites

Nothing Down On VA Loans
Low Down On FHA Loans
Conventional Loans Also Available
Choice Location Still Available



H & W

Development Co.
216 S. Seaman Eastland
629-1702



Free Hearing Test in Your Home Or Our Office

Free Service On All Makes
If Hearing Is Your Problem Beltone Is Your Answer

Jim Graves
Consultant

New Office Hours

9 - 5 Tuesday Only
In Eastland

629-8159
(104 Commerce)
South Side Of Square
Eastland, Texas

673-5109
1333 North 2nd
Next To First
Baptist Church
Ablene, Texas

Two Offices

Beltone

PALM BEACH FASHION WAS NEVER SO VERSATILE

Can the solid-color suit that distinguishes you in the office see you through the weekend, too? In perfect taste when it's the 3-piece Royal Palm Beach Fashion Fiver, the suit that comes with an extra pair of contrasting plaid slacks with its own color-keyed belt. Wear it as a handsome business suit, or combine the suit coat and extra pair of contrast slacks for a dashing sports ensemble. And the fashion-right slacks are great on their own. If you get more compliments than usual, credit the exclusive new Palm Beach fabric: Klopman's 100% texturized Dacron polyester. It's a comfortable, lightweight fabric that offers wrinkle-free performance. Choose from an outstanding collection of solid colors in a variety of cool spring shades.

Royal Palm Beach Fashion Fiver*,
3-pc. suit and 2 belts,
by Palm Beach*,
\$130.00

THE MAN'S STORE

Bob Elliott
CISCO

Read The Classifieds!

25 YEARS OF SERVICE TO EASTLAND COUNTY

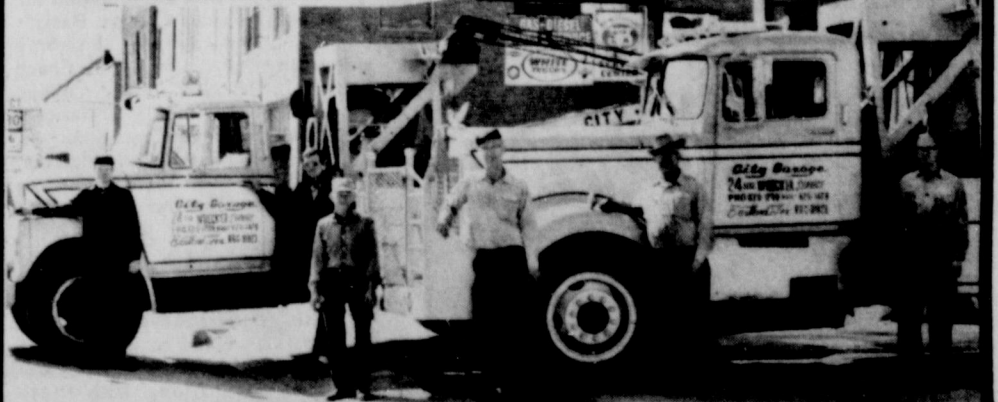

City Garage

24 Hour WRECKER SERVICE
Phone 629-1709 Night 629-1479
Gil Biggs 629-1210
Eastland, Texas

Now in Stock
2 Two Ton International Trucks
1 One Ton Model
Complete International Parts Department

INTERNATIONAL HARVASTER (Dealer) J.J. Finley, Owner



From The Pages
Of History

Chamber Holds Board Meeting

A vote of confidence and a salary increase for Eastland Chamber of Commerce Manager James Wright were matters of business at a board of directors meeting this week. The directors further agreed to help provide local gifts to be given as door prizes at the annual Beautify Texas event in Fort Worth later this year. (Eastland won a top honor at the event last year).

Nimrod Competes In Texas Program

Nimrod Community will be judged for district honors in the Texas Community Improvement contest on Friday, May 2. The Texas Community Improvement Program is sponsored by the Texas Agricultural Extension Service and the electric utility companies serving Texas.

Communities are judged on their community, home, and farm improvements; and their overall community leadership. The local Extension Agents, Mrs. Janet Thomas and DeMarquis Gordon, state that this year there are 198 communities from 76 counties participating in the program.

The local agents also stated that this is the 20th year for Nimrod Community to compete, and they have made outstanding accomplishments each year.

Other communities in the District 8 competition to be selected for touring are Little River Academy, Bell County; Axtell and Leroy communities, McLennan County; and Chatfield-Tupelo Community in Navarro County.

The Nimrod Tour will begin at 9:15 a.m. and end at 11:15 a.m. on May 2.

to be held here June 20, 21, and 22. President Emmett Lasater presided. Ray Winger, chairman of a special committee, reported on the chamber's financial affairs and recommended the raise for the manager with the understanding that the salary will be reviewed again in six months.

Attending were Lasater, Wright, H.V. O'Brien, Wilbur Simmell, Veon Howard, Jim Hogan, Mrs. B.W. Robertson, Winger, Walter Hall, M.L. Terrell, Jay Staggs, E.A. Connell, Earl Bradley, Quetta Coan and Otis Coleman.

U.M.U. Meeting

The United Methodist Women met at the church for the fourth and last study of the book of Jonah this week. Mrs. Austin McCloud brought the devotion in which she brought out the fact that the book of Jonah was not only a miracle of a big fish, but its greatest message was that of love.

Mrs. Frank Sparks and Mrs. Joe Stephens presented a playlet in 3 scenes called "A Fish Story". The characters represented Jonah and a ticket agent and was humorously presented in modern language; but brought the message of intolerance of man and love of God.

Bro. Marney said as he finished the book of Jonah, that we, like Jonah, want to keep our prejudices and hurt pride; to make inferiors equal to us, would be unthinkable. God forgives and He wanted Jonah (Israel) to do likewise.

As an outgrowth of our study it was voted to send an extra contribution to the hungry of the world throughout the overseas relief program. Next week we meet in Circles in designated homes.

Calvary Baptist Revival Services April 30- May 4

Calvary Baptist Church of Eastland will begin Homecoming Revival Services, April 30 thru May 4, 7:30 p.m. nightly. Evangelist for the services will be Rev. Dan Royal, pastor, Central Baptist Church, Abilene, Jack Staple also of Central Baptist, Abilene, will conduct the song service.

J.C. Walker of Weatherford will be special guest singer. Homecoming services will be held on Sunday, May 4, from 10 a.m. thru 4 p.m. There will be no night services. Rev. Royal will speak at the 11 a.m. service and closing service at 4 p.m.

Special guest speakers for the day will be Rev. Lonnie Cross, Missionary, and Rev. Truman Walker, pastor, Dallas Baptist Temple.

Lunch will be served at the church and there will be special singing throughout the day.

The pastor, Rev. L.C. Williams, invites everyone to be present in these services.

Bellhurst Theatre Pays Respect To Shakespeare Wed.

The Bard would have been pleased.

His works live—and they've seldom lived better than at Bellhurst Theatre Wednesday evening when participants and much-pleased spectators paid their respects to William Shakespeare.

English tea and cherry pie were served to all as they entered the theatre, prior to the beginning of the presentations. A select group of Eastland Community Theatre actors, joined and assisted by neighbors presented a number of choice cuttings.

Performing from Ranger Junior College were Leroy Young, Shirley Gray, Gary Rodriguez, Quen Bradley and announcer Pam Henthorn. English Professor Roger Schustereit did several readings that delighted the audience.

ECTers on stage were Richard Rossander, John Russell, Jim Pat Miller, Sherry Phillips, Jeannie Bradley, Tania Sanders, Sharon Terrell and Craig Campbell of Rising Star.

Director Mrs. Virginia Russell maintained a steady flow of entertainment as the various typical pieces were introduced and performed. In earlier years the Theatre Group's Shakespeare Workshops have been more informal, and the new format was well received.—hvo

6 Students Accepted At R.J.C. Basketball

Jana Price, Terry May, Suzanne Hill, Lorie Bagwell, Diane Crabtree, and Cathy Rich, have been accepted in the Ranger Junior College Basketball Camp June 1-6. This camp is directed by Ron Butler, Coach of the Ranger Junior College Rangeanns, the 1971 National Junior College Champions.

This is the sixth annual camp, and this year there are three sessions. The camp is for girls of high school, junior varsity and junior high.

The primary purpose of the camp is to teach new skills in the fundamentals of sound basketball and to improve the skills and individual abilities of each girl. Along with these ideas, the camp will also stress the ideas of good sportsmanship, leadership, and good citizenship.

This year's camp instructors include Larry Tucker, Rivercrest High School; George Scott, Miami High School; Charlotte Mason, Eastland High School; and Dan Durham of Carroll High School.

Riding Club To Host Texas Barrel Racing

The Eastland Riding Club will host the Texas Barrel Racing Association and the West Texas Barrel Racing Association for two days of Barrel Racing. The gala event will be held at the Eastland County Sheriff's Posse Arena North of Eastland on Saturday and Sunday, April 26 and 27.

The Eastland County 4-H adult leaders will be in charge of concessions for the event. Top barrel racers from over the state are expected to be competing in the open Barrel Races.

EVENTS TO BE HELD SATURDAY ARE:
Open Barrel Race, 1 run, \$17 entry.
Open Barrel Race, 1 run, \$12 entry.
Junior Barrel Race, 1 run, \$5 entry.
Junior Barrel Race, 1 run, \$12 entry.
Green Novice Barrels, 1 run, \$7 entry.
\$50 Novice Barrels, 1 run, \$7 entry.
\$150 Novice Barrels, 1 run, \$7 entry.
\$250 Novice Barrels, 1 run, \$12 entry.

EVENTS TO BE HELD SUNDAY ARE:
TBRA VS. WTBRA Match Open To:
The World, 2 Go & Average, \$32 entry.
Open Barrel Race, 1 run, \$12 entry.
Junior Barrel Race, 1 run, \$5 entry.
Junior Barrel Race, 1 run, \$12 entry.

Plans Made

Quetta Coan, chairman of the forthcoming Play Day, called a meeting of her committees at Lone Cedar.

Chairmen of the various committees were appointed and the menu planned. Coffee and doughnuts were served to those present.

The date is Friday, May 2, and all sorts of games will be played.

Reservations may be made by calling Mrs. James Horton or Mrs. Joe Stephen and tickets may be purchased from Lou Ann Freeman, Ginny Mathews, Sue Bakker, Merline King, Doris Pipkin.

There will be a Bake Sale with all sorts of "goodies". Merline King is chairman of that committee and anyone wishing to donate something for that, please call her.



League Start May 1

There has been a date change as to when the Little League will start. It has been announced that they will begin play Thursday, May 1, at 6:15.

The first teams to play will be: Bulldogs vs. Lions. The second game will be Comets vs. Medics.



Peter Boyle as the monster, carries off Madeline Kahn in Mel Brooks' "Young Frankenstein" starting Wednesday April 30 for one week. Gene Wilder, Marty Feldman, Cloris Leachman, Terri Garr and Kenneth Mars co-star in the 20th Century-Fox release.

Comedy Today, Tonight And Tomorrow For Mel Brooks

The energy displayed in Mel Brooks' films, "The Producers," "The Twelve Chairs," "Blazing Saddles" and now in "YOUNG FRANKENSTEIN" is as much a reflection of his personality as his gift of wild, comedic invention.

Brooks has a director's chair on the set but he is never in it. He moves swiftly with the grace of an athlete, often acting out the movements he is suggesting to his actors. The verb "suggesting" is used advisedly because Brooks is open to the opinions of his players. In this instance he has Gene Wilder, Marty Feldman and Madeline Kahn, all with outstanding records in comedy; Cloris Leachman, Kenneth Mars and Peter Boyle, fine actors; and Terri Garr, a young actress coming into her own as a comedienne.

Brooks is absolutely indefatigable in getting what he wants from the performers. He will do take after take of the same scene, which to the casual eye are virtually indistinguishable. In his early days he was a drummer in a band and it is said that he carries a rhythm in his head which he seeks to impart to the activities on the screen.

\$16.1 Million In City Sales Taxes

Austin - Comptroller Bob Bullock issued \$16.1 million in checks Tuesday in the first ever monthly payment of city sales taxes.

The new monthly payments replace the old quarterly rebates which Bullock said "were only a step ahead of the Pony Express."

The quarterly system, with a lag of 60 to 90 days between the state getting the tax and when it went to the cities, had been in use since the first city sales tax went into effect in 1968.

Eastland's quarterly allocation was \$5,492.35, less \$103.67 for audit and \$109.85 (2 percent state services fees) and retained amount of \$256.21, resulted in a net payment to the city of \$5,125.29.

Tuesday's payments went to more than 500 towns and cities for taxes collected between Feb. 18, the cutoff date of the last quarterly payment, and Apr. 4.

In a letter to city officials Bullock said the "quicker

Bicycling, Fun

Accidents Increase

Riding a bicycle is great fun. Kids do it. Adults do it. In fact, today there are over 60 million bicycles in use in America. And the "biking rage" isn't expected to slow down anytime soon.

Bike riders, however, should be aware that serious accidents do occur. Crashes, injuries, and even deaths are on the upswing, despite stronger federal regulations on the manufacturers for additional safety equipment on bikes. In 1974, the Texas Department of Public Safety reported a 25% increase in bike-related fatalities in Texas. Statistics reveal over 2,500 persons were injured in bicycle crashes in 1974. As of Nov. 1, 1974, 50 people were killed as a direct result of bicycle related traffic collisions. This is an increase of 10 lives over 1973 statistics.

While it has been found that 89% of all bicycle-auto crashes occur in the daylight hours, most nighttime crashes tend to produce more serious injuries.

The Texas Medical Association points out that riding bicycles is good exercise, but there are some safety measures that need to be remembered whether wheeling around the block or across country. Don't carry passengers, except when a second seat is provided. Never cling to a moving vehicle. Ride as near to the right side of the road as practical. Don't carry packages that would prevent use of the handlebars. Note that bikes are required to be equipped with a white headlight and a red light when riding at night. The law also calls for brakes and a reflector.

Parents are urged to teach children to acknowledge yield situations, stop signs, and turn signals of automobiles. Other common violations include riding in the middle of the street or too fast for conditions.

payments should be an asset of every city's financial operations" and that "because this money belongs to your citizens we have a responsibility to get it to you as quickly as possible."

Bullock said cities can expect future monthly payments about mid-month. He said the first two months payments can be expected to be less than the payment of the third month of each cycle when quarterly tax payments be merchants come in.

Under the new monthly system payments of less than \$500 won't be made, Bullock said. Monthly allocations of less than \$500 will be added to the next month and paid either when they top \$500 or at the end of each third month regardless of amount.

There was 273 towns with allocations of less than \$500 for the first month of the new system.

PUBLIC NOTICE OF DISSOLUTION

Notice is hereby given that the partnership heretofore existing between O.L. Hill and Don E. Hyames under the name of Hill's Drilling and Producing Co., doing business at 102 Petroleum Building, Breckenridge, Texas, was dissolved by mutual consent as of midnight, April 23, 1975.

All debts owing the partnership and all claims against such partnership will be received at P.O. Drawer 1594, Breckenridge, Texas, 76024.

DATED April 24, 1975.
O.L. Hill
Don E. Hyames
(4-27)

NEIGHBORHOOD BEAUTIFICATION PROJECT

I (we) wish to take part in a Neighborhood Beautification Project as a part of our Bicentennial Celebration.

Individual or Group Name _____

Mailing Address _____ Telephone _____

Project Idea _____

"Plant a Spirit Seed!"
Emmett Lasater

Mail to: Bicentennial Office Eastland, Texas 76448

Lloyd Armstrong Photographer

- Portraits
- Weddings
- Commercial
- Copying Old Photos

A Member of the Professional Photographers of America

200 S. Oaklawn - Eastland,
629-1677

A SUPERMARKET FOR EVERYTHING

TO BUY TO RENT TO SELL AUCTION
LOST & FOUND OPPORTUNITIES TO HIRE
ACREAGE

Telegram Classified

Call 629-1707

BUY WISELY . . . PAY PROMPTLY . . .

PROTECT YOUR CREDIT

If you are not enjoying the advantages of Credit buying let us help you open a charge account. Your home town merchants welcome a new charge customer. Many of Life's luxuries and good things are enjoyed by those who have good credit and use their credit ratings.

★ MEMBERSHIP ★

Baird's TV
Bray's
C-Wholesale Tire Co.
Central Drug
City Garage
Coats Furniture
DeFord Exxon Co. USA
Eastland Memorial Hospital
Eastland National Bank
Eastland Service Parts
Eastland Telegram
Freyschlag Insurance Agency
Fullen Motor Co.
Goodyear Tire and Rubber Co.
H&R Lumber Co.

King Motor Co.
Kinnaird Insurance Co.
McCathren Motor Co.
Perkins Implement
Poe Floral
Robertson TV
Smith Plumbing
So-Lo Auto Parts
Southern TV Systems
Southwestern Bell Telephone
Stephen Printing
Super Save Grocery
Texas Electric Service Co.
Turner, Seaberry & Warford
Vassarette Credit Union
Western Auto Assoc. Store

Eastland Merchants Credit Association.

310 North Daugherty
Eastland, Texas 76448

BUY & SELL

New & Used Merchandise Furniture
Appliance-Anything Of Value

NOW OPEN DAILY

SEWING MACHINE SALES
& SERVICE NEW & USED

We Repair All Makes & Models

Wright Auction Co.

Eastland
106 S. Seaman 629-2468

JOB PRINTING

IDEAS-ART-FINISHED PRODUCT

Boost Business

Custom designed brochures promote business... give a professional look... make the right impression!

Eastland Telegram

629-1707

Lewis Writes Book On Communications

STILLWATER, OKLA.—Phil Lewis, former Eastland resident and now a business professor at Oklahoma State University, presents the following hypothetical case for those of us who aren't good listeners:

It doesn't get done. Or, it was only half done, and botched at that.

What happened?

According to Lewis there was a 34% loss of understandable communication—the message—between boss and foreman, who wasn't listening.

Secondly, there was a 16% loss of message between foreman and the worker, who wasn't listening.

That adds up to a 50% loss of the original message.

That's an example business communicators like Lewis use to demonstrate need for effective

management via effective communication.

A 1960 alumnus of Eastland High School, the 33 year old Lewis has written a book on how to bridge the gap between management and employees' inability to communicate, a rampant and much ignored problem, he said.

The 250 page volume, titled "Organizational Communications: The Essence of Effective Management", was brought out in April by Grid, Inc., a Columbus, Ohio, publishing house primarily engaged in supplying textbooks to collegiate colleges of business.

Lewis said the aforementioned foul-up by the worker might lead to his being reprimanded, but not fired; summarily fired, or neither one, thus leading to an assumption by management that the mistake won't be repeated, "when in fact it will and could be more serious than the first mistake".

This sort of thing occurs frequently with veteran employees, but is not to be condoned, Lewis said.

Hopefully, new employees will have better schooling or on-the-job training in "getting the message" the first time around.

If not, a new worker's first mistake, according to Lewis, likely will be misinterpreting instructions. It will continue to happen for a number of reasons:

1. He—the employee—is new on the job and assumes he's expected to know what to do without asking questions.

2. He assumes the boss's words mean the same thing to the boss as they do to him. In reality, they are on different wave lengths.

3. He misunderstands his role in the organization.

4. He gets conflicting advice from those who've been on the job longer. Lewis calls it "peer group influence".

5. He is simple is unable to decode messages.

6. The middle man, the foreman in the above case, screws up the original message.

Though pessimistic about our propensity to foul up messages, as well as our inability to be good listeners and give understandable instructions, Lewis said all is not lost.

"The wonder is that as much gets through as it does. We live with a level of tolerance; that is, we expect certain misunderstandings, and if they are not too serious, we don't worry about it."

"Those managers who are effective communicators probably are good listeners and able to indicate that to employees," he said.

Lewis said he'd suspected business colleges have been slow to establish courses in organizational communications like the one he teaches at Oklahoma State.

Last fall he surveyed some 100 business colleges and received an 85% response that indicated only 25% of those colleges were even beginning to think about offering such courses.

Sunday, April 27, 1975

Josie Jones, Local Pioneer, Saw Much History



PHIL LEWIS

Lewis is much in demand as a speaker in Oklahoma and will continue to take his message, which he spreads with the zeal of a missionary, outside the classroom to groups that ask him to preach the word on effective communications to their managers and employees.

Lewis has been teaching at Oklahoma State since 1970.

He is the son of Mr. and Mrs. Vernon Lewis, formerly of Eastland and now of Breckenridge.

Jaycees Wins Award At Area Burkburnette Meet

Eastland Jaycees are on the move in 1975, and from the looks of outstanding awards that were presented to the group at the Area awards banquet held in Burkburnette last week it will be a very good year for the organization.

Eastland Jaycees as a whole, took the award for outstanding club in Region 212, and outstanding in Area 2-A.

Individual awards were presented to Mel Herweck President of the Eastland Jaycees for outstanding president in Region 212 and Area 2A. Jaycee Tom Holland was awarded with outstanding Jaycee in Region 212 and Jerry Eudy from Cisco Jaycees found the Outstanding state director for Region 212.

Charles Hill of the Eastland Jaycees received the award for top State Vice President for Area 2A.

The Eastland Jaycees held their officer elections Saturday night in the Jaycee hall along with Jaycee wives appreciation night. Results of those elections will appear in the Thursday Telegram along with photos of award winners.

Josie Steele Jones lived for half the life of this Nation. In order to properly place her long life in perspective relative to this Country's history, the following facts should be noted:

That awful war between the states had ended a dozen years before Josie was born. Just one year prior to her birth, General Armstrong Custer and all of his men died at the hands of Chief Crazy Horse and his vast horde of warriors at the Little-Bighorne.

Jose was 21 years old when the Spanish-American War was fought and had already been living in Eastland for 19 years.

Ulysses S. Grant ended his term as President of the United States and Rutherford B. Hayes became President the year Josie was born. She lived through the terms of Hayes, Garfield, Arthur, Cleveland, Harrison, Cleveland's second term, McKinley, Theodore Roosevelt, Taft, Wilson, Harding, Coolidge, Hoover, Franklin D. Roosevelt, Truman, Eisenhower, Kennedy, Johnson, Nixon and now Gerald Ford.

Josie saw many changes in many things and the invention and development of innumerable new things. She saw the electric horse and buggy, piped water replace the creek or cistern. She witnessed the advent of the telephone, the phonograph, radio, television, the airplane, electrical appliances and items of all kinds. She was always amazed at the advancements made in science and medicine. She recalled that while it had taken her group several exhausting weeks to travel from Alabama to Eastland in '79, men can now travel to the moon in only two or three days.

Josie Steele Jones was born "Molly Josephine Steele" near Boaz, Alabama, on Oct. 7, 1877. She was the daughter of Captain John Leander Steele and Susan E. Bedford Steele. Along with her parents, six brothers and sisters and several other relatives and friends, she moved from Alabama to Eastland. This large party traveled by ox team, river boat, train and mule team. They reached Eastland in 1879. Josie's grand father, Captain Jonas Monroe Bedford and Steppgrandmother, Sarah Francis McClure Bedford, had moved to Eastland in 1876.

John S. Bedford, one of Josie's uncles, preceded the Steele family having reached Eastland in 1871. He was a surveyor and was in the Land Business with Judge J.H. Calhoun, Silas Burk, J.E. Gold, and William Gaulty. This uncle built a large two story cut-stone home about two miles east of town. It was this home into

which the Steele family moved on reaching Eastland. Josie was the last surviving member of that large family.

Josie's father was an early Eastland City Alderman, was several times elected County Commissioner, and was Adjutant of the Confederate Veterans. He was a Life Member of the Masonic Order. Josie was an early Deputy County Clerk of Eastland County.

The Steele and Bedford families were truly a part of the early history of Eastland. With the exception of a few years, Josie spent her long life here. She was one of the organizers and Charter Members of the "Pioneer Club". She was the last surviving Charter Member and was active in that club until a few years ago. For some years after the turn of the century, she was active in the Eastern Star, having been Grand Esther at one time. She was a life long member of the Methodist Church as were most of the Bedford and Steele families.

The "Susan Steele" Bible Class was founded in that church here in memory of Josie's mother. Josie married Robert F. Jones from Stephenville in 1902. He preceded her in death in 1950. This couple leaves a long list of survivors. Included are four sons. They are Robert S. Jones of Greer's Ferry Lake, Arkansas, E. Bedford Jones of Possum Kingdom Lake, Francis M. Jones of Van, Texas, Ned Jones of Cisco and Eastland; nine grandchildren; 23 great-grandchildren. Besides these direct descendants, she is survived by two nephews one of which is Russell Hill of Eastland; four nieces including Ella Birmingham of Eastland and Mrs. E.J. Skarda of Fort Worth and Lake Leon.

Josie goes now to rest beside her husband, Robert. She will not be lonesome in the Eastland Cemetery. Most of the deceased members of the Bedford and Steele families have been there for years, many, many of her life-long friends are also there. Josie was the last of a family, amongst the last of the pioneers, the last memory of an earlier time.

Call No. 493 Charter No. 14299 National Bank Region No. 11		
REPORT OF CONDITION, CONSOLIDATING DOMESTIC SUBSIDIARIES, OF THE EASTLAND NATIONAL BANK of EASTLAND		
IN THE STATE OF TEXAS AT THE CLOSE OF BUSINESS ON April 16, 1975 PUBLISHED IN RESPONSE TO CALL MADE BY COMPTROLLER OF THE CURRENCY, UNDER TITLE 12, UNITED STATES CODE, SECTION 161.		
ASSETS		
	Dollars	Cts.
Cash and due from banks (including \$ 27,341.07 unposted debits)	1,636,451	72
U.S. Treasury securities	2,185,670	90
Obligations of Federal Financing Bank	None	
Obligations of other U. S. Government agencies and corporations	4,547,092	78
Obligations of States and political subdivisions	2,666,686	56
Other securities (including \$ None corporate stock)	7,500	00
Trading account securities	None	
Federal funds sold and securities purchased under agreements to resell	1,200,000	00
Loans	6,596,241	82
Bank premises, furniture and fixtures, and other assets representing bank premises	280,132	70
Real estate owned other than bank premises	None	
Investments in unconsolidated subsidiaries and "associated companies"	None	
Customers' liability to this bank on acceptances outstanding	None	
Other assets (including \$ None direct lease financing)	290,549	89
TOTAL ASSETS	19,410,326	37
LIABILITIES		
Demand deposits of individuals, partnerships, and corporations	5,858,262	12
Time and savings deposits of individuals, partnerships, and corporations	11,224,649	37
Deposits of United States Government	41,489	72
Deposits of States and political subdivisions	818,089	42
Deposits of foreign governments and official institutions	None	
Deposits of commercial banks	37,916	12
Certified and officers' checks, etc.	36,625	84
TOTAL DEPOSITS	\$ 18,017,032	59
(a) Total demand deposits	\$ 6,469,735	82
(b) Total time and savings deposits	\$ 11,547,296	77
Federal funds purchased and securities sold under agreements to repurchase	None	
Liabilities for borrowed money	None	
Mortgage indebtedness	None	
Acceptances executed by or for account of this bank and outstanding	None	
Other liabilities	234,441	48
TOTAL LIABILITIES	18,251,474	07
MINORITY INTEREST IN CONSOLIDATED SUBSIDIARIES	None	
RESERVES ON LOANS AND SECURITIES		
Reserve for bad debt losses on loans (set up pursuant to IRS rulings)	104,898	86
Other reserves on loans	None	
Reserves on securities	None	
TOTAL RESERVES ON LOANS AND SECURITIES	104,898	86
CAPITAL ACCOUNTS		
Capital notes and debentures	None	
% Due None \$ None		
% Due None \$ None		
Equity capital-total	1,053,953	44
Preferred stock-total par value	None	
No. shares outstanding	100,000	00
Common Stock-total par value	5,000	
No. shares authorized	5,000	
No. shares outstanding	5,000	
Surplus	150,000	00
Undivided profits	803,953	44
Reserve for contingencies and other capital reserves	None	
TOTAL CAPITAL ACCOUNTS	1,053,953	44
TOTAL LIABILITIES, RESERVES, AND CAPITAL ACCOUNTS	19,410,326	37
MEMORANDA		
Average of total deposits for the 15 calendar days ending with call date	18,401,860	27
Average of total loans for the 15 calendar days ending with call date	6,627,036	53
Interest collected not earned on installment loans included in total capital accounts	None	
Standby letters of credit	None	

I, Mike Collins, V.P.—Cashier, of the above-named bank do hereby declare that this report of condition is true and correct to the best of my knowledge and belief.

We, the undersigned directors attest the correctness of this report of condition and declare that it has been examined by us and to the best of our knowledge and belief is true and correct.

M. H. Perry
J. H. ...
...

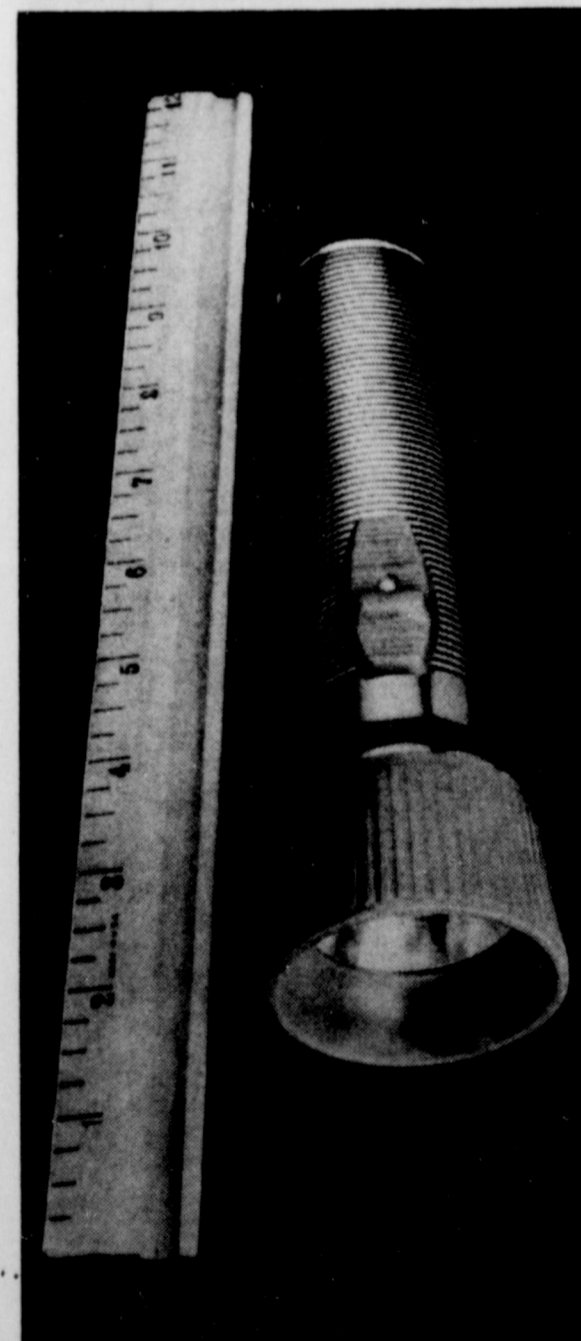

Since higher fuel costs are pushing the price of electricity up, it's important to use it wisely.

These two simple tools can help.

Proper insulation and weatherstripping will help you use electricity more efficiently for air conditioning. You can check the insulation and weatherstripping in your home with just a ruler and a flashlight.

Inadequate insulation is the single biggest cause of energy loss in most homes—in both summer and winter. Experts recommend about six inches of insulation in your attic.

If your attic insulation doesn't measure up, you can add more of either loose, blown-in insulation or "batts" (long strips). The loose kind of insulation settles, so it may be necessary to add more after several years.

To check the weatherstripping around exterior doors, have someone shine a flashlight around the edges of each closed door. If you can see light, it means you may have to add or replace worn weatherstripping.

Saving electric energy takes very little energy on your part, and, since electricity is costing more, it's worth the effort.

TEXAS ELECTRIC SERVICE COMPANY
F. N. SAYRE, Manager, Phone 629-2651

CI 1206P

if you can't pass up a great buy... this is for you!

THE CI 1206P ELECTRONIC PRINTING CALCULATOR

Come in and compare these features... then compare our price.

FEATURES

- ✓ FOUR FUNCTION
- ✓ 12 DIGIT CAPACITY
- ✓ FULLY BUFFERED KEY BOARD
- ✓ CONSTANT KEY
- ✓ % CALCULATION FOR MARK UP AND DISCOUNT
- ✓ ROUND OFF KEY
- ✓ FLOATING IN/FLOATING AND FIXED OUT DECIMAL
- ✓ ADD MODE
- ✓ ROLL-OVER KEY BOARD (FOR FAST TOUCH OPERATION)
- ✓ TOTAL RECALL
- ✓ SILENT START-STOP OPERATION

and compare this **\$269⁰⁰**

ALSO:
Canon Desk Calculators \$59⁹⁵

At The
Telegram Office

A LIFETIME OF DURABILITY
FOR A LIFETIME OF DEPENDABILITY!

BUSINESS MACHINES
A Division of C. ITOH ELECTRONICS, INC.

Southern Television Systems Inc

CHURCH SERVICES

CHURCH OF GOD
Main & Connellee
Rev. Ronald Bear
Sunday School 9:45 a.m.;
Morning Worship 11:00 a.m.;
Evening Worship 7:00 p.m.;
Wednesday Night Service, 7:30 p.m.; Ladies Prayer Meeting 8:15 a.m. Thursday.

CALVARY BAPTIST
Rev. L.C. Williams
Sunday School 10:00 a.m.;
Morning Worship 10:45 a.m.;
Training Union 6:30 p.m.

FIRST BAPTIST CHURCH
N. Seaman St.
Rev. J.L. Norris
Sunday School 9:30 a.m.;
Morning Worship 11:00 a.m.;
Baptist Training Union 6:00 p.m.; Evening Worship 7:00 p.m.; Wednesday Night Service 7:00 p.m.

HARMONY BAPTIST CHURCH
Rudy Fambrough, Minister
Sunday School 9:45 a.m.;
Morning Worship 11:00 a.m.;
Evening Worship 7:00 p.m.;
Wednesday Night Service 7:00 p.m.

FIRST PRESBYTERIAN CHURCH
Rev. Robert W. Marsh
Sunday School 10:00 a.m.;
Morning Worship 11:00 a.m.

FIRST CHRISTIAN DISCIPLES OF CHRIST
Steven Church
Sunday School 9:30 a.m.;
Morning Worship 10:55 a.m.;
Evening Worship 6:00 p.m.

FIRST CHURCH OF GOD
212 W. Valley
Sam R. Wilson, Pastor
Sunday School, 9:30 a.m.;
Morning Worship, 10:45 a.m.;
Evening Worship, 7:30 p.m.;
Midweek Service, 7:30 p.m.

CALVARY TEMPLE ASSEMBLY OF GOD
1608 W. Commerce
G.L. Huffman, Pastor
Sunday Morning Worship, 10:00 a.m.; Sunday Night Service, 7:30 p.m.; Wednesday Night Service, 7:30 p.m.; Friday Night C.A. Service, 7:30 p.m.

ST. FRANCIS CATHOLIC
Priest John Mitchell
Liturgy Saturdays at 6:30 p.m.

CHURCH OF CHRIST
Daugherty St.
Sunday School 9:30 a.m.;
Morning Worship 10:20 a.m.;
Evening Worship 6:00 p.m.

HOLY TRINITY EPISCOPAL CHURCH
Priest Raleigh Denison
Sunday School 11:00 a.m.;
Holy Communion 11:00 a.m.

EASTLAND CHRISTIAN SCIENCE SOCIETY
Corner of Plummer and Lamar
Sunday Morning Services, 11:00 a.m.; Services on first Wednesday of month 7:30 p.m. All are welcome.

FIRST UNITED METHODIST CHURCH
(Rev. Ben Marney)
Sunday School 9:45 a.m.;
Morning Worship 11:00 a.m.;
Evening Worship 6:00 p.m.;
Youth Meeting 7:00 p.m.
Sunday; Cora Davis Prayer Group 9:30 a.m. Wednesday; Choir Practice Wednesday 7:30 p.m.

UNITED PENTECOSTAL CHURCH
Rev. E.D. Norman
Sunday School 9:45 a.m.;
Morning Worship 11:00 a.m.;
Evening Worship 7:30 p.m.

NORTH OSTROM ST. CHURCH OF CHRIST
H.S. Lewis
Norman Carlisle
Worship 10:30 a.m.; Evening Worship 5:00 p.m.; Wednesday Evening Service 6:00 p.m. Daily Pray Service Monday thru Friday, 6:00 p.m.

FIRST BAPTIST
Rev. Haston Brewer
Sunday School 9:45 a.m.;
Morning Worship 11:00 a.m.;
Training Union 6:15 p.m. Evening Worship 7:30 p.m.

SOUTHSIDE PENTECOSTAL
107 New Street.
A.J. Woodard
Sunday School 9:45 a.m.;
Sunday Evening Service, 7:30 p.m.; Midweek Service, 7:30 p.m. Thursday.

BETHEL BAPTIST
Rev. Paul Edwards, Pastor
Sunday School 9:45 a.m.;
Morning Worship 11:00 a.m.;
Evening Training Union 6:00 p.m.; Evening Worship 7:00 p.m.

FULL GOSPEL CHURCH
CLAUDE HARRIS, PASTOR
Sunday Morning Worship 10:30, Sunday Evening Worship 6:00, Wednesday Evening Worship 7:00. All denominations welcome to study and worship with us.

OLDEN CHURCHES

BAPTIST CHURCH
Rev. Howard Meeker
Sunday School 10:00 a.m.;
Morning Worship 11:00 a.m.;
Evening Prayer Service 7:00 p.m. Evening Worship 7:30 p.m.; Wednesday Night Service 7:00 p.m.

CHURCH OF CHRIST
Frank Kilbourne
Bible Class 10:00 a.m.;
Morning Worship 11:00 a.m.;
Evening Worship 7:00 p.m.

FLATWOOD CHURCH OF CHRIST
Willie E. Moore
Sunday School 9:45 a.m.;
Morning Worship 10:30 a.m.;
Evening Worship 6:00 p.m.;
Wednesday Evening 7:00 p.m.

CARBON CHURCHES

FIRST BAPTIST
Rev. Delbert Smith
Sunday School 10:00; Morning Worship 11:00 a.m.; Training Union 5:30 p.m.; Evening Worship 6:30 p.m.; Wednesday Night Service 8:00 p.m.

CHURCH OF CHRIST
Jack Landrum
Sunday School 10:00 a.m.;
Morning Worship 10:50 a.m.;
Evening Worship 6:00 p.m.;
Wednesday Night Worship 7:30 p.m.

FIRST UNITED METHODIST
Rev. C.C. Shultz
Sunday School 10:30 a.m.;
Morning Worship 9:30 a.m.

MANGUM BAPTIST CHURCH
Rev. A.J. Thomas
Sunday School 10:00 a.m.;
Morning Worship 11:00 a.m.;
Training Union 6:00 p.m.;
Evening Worship 7:00 p.m.;
Wed. Evening Worship 7:00 p.m.

CATHOLIC
Liturgy in area Catholic Churches are conducted according to the following schedule: 6:30 p.m. Saturday—St. Francis in Eastland. 8:00 a.m. Sunday—St. John's in Strawn. 9:45 a.m. Sunday—St. Rita's in Ranger. 11:15 a.m. Sunday—Holy Rosary in Cisco. Father John Mitchell, pastor.

Elementary EXTRA

By Amy O'Brien

MRS. ALLMAND FIRST GRADE
Donnie came back to visit us sense he had been sick. We are taking the parachute out to play. We are picking a book and reading it to the class. Lee, Cahty, Debbie, read one to the class. The leaders this week have been Lisa, Lee, Tina, Scott, Jana, Binbo, Audrey, Garrett, Debbie, John.

MRS. DALLAS SECOND GRADE
We are all most finished with our cursive writing. We wrote a card to a friend. We made a picture with tissue paper. We can't keep get out of school out of our mind. We have been talking about insects. We are learning how to measure.

MRS. YOUNG THIRD GRADE
There has been a lot of students sick in our class. Gayla has appendicitis. We are studying on the board every day. And in our social studies we are studying about Hawaii. We are going to have a test Thursday. Michelle Waits is our new pupil. She is from Florida.

MRS. TURNER THIRD GRADE
We have been busy this week. We've had our achievement tests this week. It was our first time to have this kind of test. Mr. Baze gave it to us. It was fun, too.

I went out of town Thursday. So today I have to get the letters for the paper. We are coloring pictures for art today.

Morton Valley H.D. Club Holds Meet

Eleven members and our agent, Janet Thomas, was present Wednesday afternoon.

MRS. ADAIR FOURTH GRADE
Donna Johnson reporting for Room 14:

We are making bicentennial scenes for Mrs. Durham, a substitute teacher. Our teacher has some headsets from the PTO and we are going to listen to them. Our teacher (Mrs. Adair) is taking the lunch and milk money. She will soon ask someone to take morning report to Mr. Baze, our principal.



MONDAY, APRIL 28
Beef and cheese tacos
Seasoned dry beans
Buttered spinach
Cabbage slaw
Corn bread
Cinnamon rolls

TUESDAY, APRIL 29
Hot dogs with chili
Pork & beans
Potato chips
Lettuce wedges
Cake squares

WEDNESDAY, APRIL 30
Barbecue beef patties
Whipped potatoes
Green beans
Lettuce & tomato salad
Hot rolls
Jello

THURSDAY, MAY 1
Fish sticks
Tarter sauce
French fries
Green peas
Tossed salad
Sliced bread
Peach cobbler

FRIDAY, MAY 2
Hamburgers
Buttered corn
Potato chips
Orange slices

April 23, when Mrs. Emily Hartsell called the Morton Valley H.D. Club to order. Each one answered the roll call with "Why Homemakers Should Have Outside Interests". The opening exercise was led by Flora Kincaid. Bessie Peoples read the 95th chapter of Psalms for devotional. Ada Tankersley called the roll and read the previous minutes. They were approved.

We made plans for Achievement Day on May 7.

We elected Ora Roberts as our Woman of the Year. Janet Thomas gave a very interesting program on "Freezing Prepared Foods". Several told of their trip to the new 4-H club camp at Lake Brownwood and the lamp factory at Bangs.

Ora Roberts led us in Recreation. Bessie Peoples, hostess, served delicious refreshments to the following: Ada Tankersley, Emily Hartsell, Evie Blair, Leta Brockman, Flora Kincaid, Mabelle Gordon, Bertha Asher, Bernice Tankersley, Ora Roberts, and Belma Pounds and our agent, Janet Thomas.

Belma Pounds will be our hostess May 14.

Reporter Flora Kincaid

GORDON SPOT

BY DE GORDON

Fish and Wildlife personnel have been working in Eastland County this past week on a special coyote control program. This service was requested by ranchers who have suffered economic losses due to an over population of predatory animals.

About 75 ranchers met on April 15 and requested help from the Predatory Animal Control Service. Reports early in the week indicate that the program has been very successful. Thirty-two coyotes and one bobcat were killed. Coyotes were taken only on farms and ranches where the operators requested the service.

An area-wide meeting on anaplasmosis, a disease of beef cattle, will be held at 7:30 p.m. on May 1, in Stephenville at the Tarleton State University Agriculture Auditorium.

It is generally conceded that the three most important factors contributing to success for the cowman are economic production of forage, shrewd buying and selling and a sound program of animal health. In the latter area, anaplasmosis, which was once confined mostly to the Gulf Coast and East Texas, has become more important in recent years to producers in Central Texas.

All aspects of anaplasmosis will be discussed at the Stephenville meeting including economic significance, means of infection and practical control methods. Speakers and co-sponsoring groups will be Dr. Steve Hammack, Area Beef Cattle Specialist, Texas Agriculture Extension Service, Dr. Tim Mason, Professor of

Animal Science; Tarleton State University, and Dr. W.W. Collins, Veterinary Consultant, American Cyanamid Co.

Pecans do well in Eastland County, but they need care and management if they are to be beautiful trees and produce large crops.

A good home management program for pecans includes fertilization, spraying and irrigation.

Apply one pound of ammonium nitrate to each tree for every inch of trunk diameter. This should be applied in two applications, one now, if you haven't already done so, and one in May. Take care not to apply a heavy concentration of fertilizer in one place, since this will kill lawn grasses.

For pecans to maintain heavy foliage and clean fruit, spray the trees with zinc for normal shoot elongation, with a fungicide for disease prevention, and use an insecticide for insect control.

Irrigation is important for leaf development and fruit production. Under normal conditions, pecans will maintain healthy

growth with 30 inches of total rainfall during the calendar year. However, irrigation is necessary if it doesn't rain for 21 days during the growing season. We suggest applying water in a slow dripping or trickle release for a long period of time rather than short periods of surface sprinkling.

The importance of irrigation is pointed out by the fact that a large, mature pecan tree will use at least 50 gallons of water a day in July and August.

If pecan trees are properly fertilized, sprayed and irrigated they should be healthy and productive.

Eastland Livestock Market

The market of Eastland Livestock Auction was most cattle fully steady with the exception of butcher cows being 50 cents to \$1.50 lower on a run of an estimated 1296 head of cattle, 584 hogs, 85 sheep and goats at its sale Tuesday, according to Lloyd Coan, market reporter.

The sale had 301 consignors and 89 buyers.

Quotations follows:
Butcher Bulls: 19-28
Stocker bulls: 27.50 to 35
Butcher cows: 13-24
Butcher calves and yearlings: -28.75 to 32

Stocker steers and heifer calves: 27.50 to 38.50
Stocker steer yearlings and heifer yearlings: 22.50-35
Stocker cows: 1.40-2.20
Cows and calves by the pair: 1.85-2.90
Butcher hogs: 39.50-41
Sows: 36-38

Guest Speaker

Bill Tippen, a member of a law firm in Abilene and former State Senator from Abilene, was speaker Friday at the Eastland County Law Enforcement Luncheon.

NOTICE

PLAY DAY
May 2nd is the Day.
At Lone Cedar Club.
We'll gather to play
Get your partner
Or maybe more
There'll be lots of games
And fun galore
Play will start at ten
We'll have a good lunch
Then back to the table
To "play your hunch".

Homecoming

Revival

April 30th Thru May 4th
7:30 p.m. Nightly

Calvary Baptist Church

205 North Oak

Evangelist: Rev. Dan Royal
Song Director: Jack Staple

Everyone Welcome

Specials

At

Thrifty Mart

In Ranger

PANT SUITS 20% Off

All FABRICS NOW 20% Off

Relax... Take It Easy
During Your Wonderful
Annual Vacation

Use This Check List To Make Sure
You Have Your Vacation Needs:

- | | |
|----------------------|------------------------|
| TOILETRIES | SPECIAL NEEDS |
| () Tooth Brush | () Sun Glasses |
| () Toothpaste | () Suntan Lotion |
| () Shampoo | () Instant Spray |
| () Comb & Brush | () Mosquito Repellent |
| () Foot Powder | () Travel Clock |
| FIRST AID | Facial Tissue |
| () Baby Vitamins | () Camera Supplies |
| () First Aid Kit | () Flashing |
| () First Aid Lotion | () Buffing Cloth |
| () Antiseptic | () Playing Cards |
| () Laxative | |

Central Drug
North Side Of Square

Bob Vaught Reports

Texas Electric Service
Company's April Fuel
Adjustment Amount Was
An Increase Of 84% Over
February.

Buyer Beware!

A-1 SALES

BETWEEN PERRYS AND MODE-O-DAY
BUSINESS 629-2102 HOME 629-2464
TERRY - JERRY and DALE MASTON

VINAL STORM WINDOWS

- Mount outside your present windows
- Provides Double Window Insulation
- Saves on fuel consumption

ALUMINUM REPLACEMENT WINDOWS AND STORM DOORS

- Economical - Lasting Beauty
- Practical - Stops Drafts

CUSTOM BUILT-CAR PORTS PATIOS-PORCHES-STORAGE

SIDING-VINAL-INSULATED

All Types Of Remodleing Inside-Outside-
Foundations Roofing - We Will Work By
The Hour At Reasonable Rates Or We Will
Give You A Turn Key Price On Labor &
Material

WE WILL USE YOUR MATERIAL
OR WILL FURNISH THE MATERIAL

WE OFFER YOU SKILLED WORMANSHIP

AT REASONABLE PRICES-CALL US NOW

- FOR

FREE ESTIMATE

Phone 629-2102

SUPER SAVE MARKETS

BACON 1.39
FRANKS 59¢
FRANKS 89¢
BOLOGNA Sliced Or Chunk 79¢
CHUCK ROAST 89¢

SMOKIES 89¢
Club Steak 1.19
ROAST 1.09
GROUND BEEF 89¢
STEW MEAT 99¢

DOMINO SUGAR 1.29
WEINER WRAPS 29¢

IVORY LIQUID 99¢
TUNA 49¢

BLACK PEPPER 79¢
TOMATO SAUCE 37¢
BUTTERMILK 67¢

ORANGES 19¢
NEW POTATOES 15¢
AVOCADOS 19¢
TOMATOES 39¢

SEVEN ROAST 95¢
WEINER WRAPS 29¢

SNOWDRIFT 1.79
ORANGE JUICE 88¢
MIXED VEGETABLES 1.00

CHOPPED BROCCOLI 4.00
BRUSSEL SPROUTS 3.00
MIXED VEGETABLES 3.00

FRUIT COCKTAIL 1.00
CHEESE WHIZ 1.29
CINNAMON ROLLS 55¢
CRESCENT ROLLS 55¢

POTATOES 1.00
GREEN BEANS 1.00
PICKLES 29¢

GOLDEN CORN 1.00
FLOUR 89¢
TIDE 1.19

HAIR SPRAY 1.19
SHAMPOO 99¢
TOOTH PASTE 59¢

MODISS 1.29
MODISS 1.19
POLIDENT 1.19
TOOTHPASTE 59¢
BONDED BLADES 1.19
CURAD BANDAGE 59¢
ULTRA BAN DEOD. 1.19

SUPER SAVE

G.A. WHITE Manager
629-1191 400 S. Seaman