

EASTLAND TELEGRAM

Eastland, Texas 76448: Today's Center for Tomorrow's Future!

Volume 46 Number 10 Sunday, February 2, 1975 18 Pages In 3 Sections 10¢ EACH

3 One-Act Plays Have Been Cast At Civic Theatre

Three one-act plays for another "Evening of One Acts", instead of the two that were originally planned, have been cast by Eastland Civic Theatre director, Virginia Russell.

Because of an unusually large turnout at try-outs last week, the decision was made to do an additional play and to postpone the dessert theatre. Plans are to incorporate it with the Shakespeare Birthday Festival on April 23.

The three plays selected are all classics, two from the American Theatre and one from the British Theatre.

They are "The Trysting Place", written by Booth Tarkington in 1925; "The Importance of Being Earnest", written by Oscar Wilde in 1895; and "The Flattering Word", by George Kelly in 1916. All will be costumed according to period they portray.

Volley Tourney

To Be At Olden

February 25 through March 1 there will be a big volleyball tournament held in the Olden Gym, Olden, Texas. All proceeds will go to the Paul Williams Fund.

Mr. Williams is a victim of Bright's Disease and is in need of surgery to replace both kidneys.

The tournament will have three divisions: Men's, Women's and high school. For more information contact Dwight Hamilton at Hamilton's Fruit stand or call 629-2489.

BIRTHS

Lt. and Mrs. Douglas L. Horn Jr., of Woodbridge, Va., announce the birth of a son, Douglas Leon Horn III born Jan. 27, 1975, at 5:13 p.m. at DeWitt Hospital, Ft. Belvoir, Va. He weighed 6 lbs., 12 1/2 ozs. Mrs. Horn is the former Nancy C. Headrick of Jefferson.

Grandparents are Mr. and Mrs. Douglas L. Horn Sr., of Jefferson, formerly of Snyder and Mrs. Trudie Headricks of Jefferson and Mr. Ben Headricks of Lakin, Kansas.

Great-Grandparents are Mr. and Mrs. Clinton M. McCain of Eastland and the late Olive Horn McCain.

Sgt. and Mrs. Forrest L. Tucker of Fallon, Nevada, proudly announce the birth of their daughter, Naomi Lynn, who was born Jan. 18, at Reno, Nev. This is the couple's first child.

Paternal grandparents are Mr. and Mrs. Pete Tucker of Eastland. Paternal great grandparents are Mr. E.T. Tucker of Eastland and Mrs. Minnie Mosley of Wichita Falls.

Maternal grandparents are Mr. and Mrs. J.C. LaBelle of Houghton, Michigan.

Do You Remember When?

By H.L. Duncan

In those days back then, people would get sick with colds, fever and many of the common ailments known to them from experience in the community.

The doctors and hospitals were few in the county. People seldom went to a hospital in some distant town. The doctor called at the home in his horse-drawn buggy in case the home remedy failed to get the desired results. The children during winter months were required to wear a piece of asafetida attached to a string around their neck hanging down to their lower throat and upper chest. The asafetida ward off colds, sore throat and flu. In the case one developed the need for a laxative, the dried leaves of a cassia plant called senna that was raised on the farm was used to make senna leaf hot tea

which was most effective. In case of an open wound caused by accident, black pepper was applied liberally to stop bleeding and aid healing. When one was bitten by a poisonous snake, a tourniquet from rawhide strap, sharp pocket knife to slit the fang marks and a bucket of kerosene oil for soaking the bitten area provided the remedy.

Doctors had to stay all night many times in the home while waiting to deliver a baby. The neighbor lady served to assist the doctor in these cases. She would stay and help until the mother was able to work again. When someone had a tooth to be pulled, it seemed there was always a man in the community with some Sears Roebuck forceps and would pull the tooth for free.

Could It Happen Again?



To Be Honored

The ceremonial and parade to be staged in Longview Saturday is dedicated to Melvin Lauren (Mel) Lobaugh, of 1705 Pine Ridge Drive, a retired oil industry personality and one of the most active Masons in East Texas.

He is a native of Lancaster, Ohio, in which city he was born Aug. 18, 1910. He came to Texas when his family moved to Eastland in 1919. He attended schools in that city and also the advanced management school at Northwestern University.

Most of his business career was spent in Venezuela, where he was with the Creole Petroleum Corporation. He married the former Miss Pauline Hudson in 1944 and they returned to the United States in 1959.

He was raised a Master Mason in Longview Lodge No. 404, AF&M, on Nov. 17, 1960, and last year, he was awarded a life membership in recognition of his contributions to the lodge.

Those included the chairmanship of the lodge committee on the Masonic Home and School Development fund-raising campaign; chairmanship of the committee on the annual Masonic Public School Week Program, and his service as a member of the committee on attendance for Masonic funerals.

In March, 1961, he took the Scottish Rite work at Dallas and transferred his membership to Waco when that Valley was created, and in which he was awarded the rank and decoration of a Knight Commander of the Court of Honour in October, 1971.

While a member of the Dallas Scottish Rite bodies, Lobaugh was member of the 9th degree team. On his demit to Waco, he joined the degree teams for the 14th and 18th degrees, and also is a member of the membership committee.

The Waco bodies presented him a life membership in 1971, and for the last 10 years, he has been secretary-treasurer of the Gregg County Scottish Rite Association.

In the York Rite, Lobaugh is a member of Longview Chapter No. 177, Royal Arch Masons; Longview Council No. 116, Royal and Select Masters; and Longview Commander No. 86, Knights Templar.

As degree master of Sharon Temple, he conducts the degree team training. Sharon Temple's team has earned a wide reputation for excellence and proficiency.

In other fields, Lobaugh is a member of the advisory council for Roy L. Bagley chapter of DeMolay, and since August he has been district governor for DeMolay chapters in Longview, Kilgore, Lufkin and Nacogdoches.

Fullen Motor Co. Laugh A Day



Never play a comb without first removing it from your hair.

Wrestling To Be At Carbon Feb. 6

Wrestling comes to Carbon, Texas, Thursday night, Feb. 6 at 8 p.m., at the Carbon High School Gym. These matches are sponsored by the Carbon High School Junior Class. There will be four big matches of tab.

The main event will be a tagteam. Dory Funk Jr. and the Lawman will go against Karl Von Steiger and Mr. Okuma. Dory Funk Jr., the world ex-champion, is now one of the top names in professional wrestling today. He held the world championship for over four years. He is also one of the most sought after wrestlers and he never fails to fill the arena's whenever he appears. He will be teaming with another popular wrestler the Lawman from Abilene, Don Slatton. Don Slatton is a local boy around this area. He went to Olden High School and played basketball in the Carbon Gym. The Lawman and Dory Jr. will have their work cut out for them when they meet the vicious and rugged team of Karl Von Steiger and Mr. Okuma. Steiger comes from Germany, and their are few wrestlers around today that can beat him. Mr. Okuma comes from Japan. He weighs 255 and is a master at the art of Karta and Judo.

The semi-final will be th-midget wrestlers. BoBo Johnson will be going against Billy the Kid. Both of these little men weigh under 100 lbs. and they move with blinding speed. The fans will be standing with excitement before this match is over. BoBo Johnson is the only black midget wrestler, wrestling today.

For advance reservations call Sandlin's Skelly Service Station in Carbon, tel. 639-2575. Ring side \$3.50, General Adm. \$2.50, Children (3-11) \$1.50.

To Meet February 4

Eastland Chapter #280 Order of the Eastern Star will meet Tuesday, Feb. 4, 1975, at 7:30 p.m. at the Eastland Masonic Hall.

Mrs. Vera Keith, Worthy Matron, presiding. The Worthy Matron and Chapter members will honor the Past Matrons and Past Patrons.

Mrs. Susie May and Mrs. Lee May will be hostesses for the social hour.



Members of the Eastland High School Boys B Team Basketball team are pictured above. They are from left to right bottom row: Chris Justice, Randy Stiles, John Hill, Tommy Williamson, Mark Pruitt, Keith Bulgerin, Koke Johnson and John Hardin. Top row: Elwin Davidson, Jim Owen, Doug May, Johnny Washington, Larry Mathais, Tom Winingar and Kenneth Baker.

Services For Mrs. Ruth Haney Held Saturday

Services for Mrs. Ruth M. Haney, 73, of Eastland, were at 2 p.m. Saturday in Bakker Funeral Home Chapel.

Officiating was the Rev. Paul Edwards, pastor of Bethel Baptist Church. Burial was in Eastland Cemetery.

Mrs. Haney died Thursday morning in Eastland Memorial Hospital after an extended illness.

Born Ruth Hayes on Aug. 31, 1901, in Tioga, she moved to Eastland in 1918. Mrs. Haney was a member of Bethel Baptist Church.

Survivors are one son, Warren C. Gowan of Ingram; one daughter, Mrs. Vyda Thomas of San Diego; four grandchildren; and three great-grandchildren.

Mrs. Hardeman and daughter and son-in-law, Mr. and Mrs. Wilson T. Watson were visiting over the weekend.

Due For Concert



The brilliant Texas pianist, Victor Niedzwiechi, who played a dinner recital for the Eastland Music Study Club last December, will return for a public concert on Friday, Feb. 14, at the First Methodist Church in Eastland. Niedzwiechi, who recently toured West Texas, has played extensively both in recital and with orchestra. A protege of the world-renowned Ruth Slenczynska, the pianist's program will include a Scarlatti Sonata, Mussorgski's "Pictures at an Exhibition", Gershwin's Prelude No. 2, and a real treat for lovers of Chopin, The Twelve Etudes, Opus 10.

The concert, sponsored by the Eastland Music Study Club, honors the Bicentennial. Tickets are \$2.00 for adults and \$1.00 for students. Please note that will be sold in advance only; no tickets will be available at the concert. For your convenience, tickets are now available at Eastland Drug, Altman's Style Shop and from members of the Eastland Music Study Club.

New Owners For Mode O'Day

Sale of Eastland's well-known women's fashion store, Mode O'Day on the west side of the square has been announced by owners Mrs. J.U. Johnson and Miss Minnie Lay.

Purchasers are Mrs. Johnson's son and family, Billy C. and Ethleen Johnson, who have moved back to their home here after having lived in West Texas for a number of years.

The change of ownership became effective Friday, Jan. 31, but the new owners have announced that the policies of the store will be maintained.

Mr. and Mrs. Johnson live southwest of Eastland. They have two daughters in school here, Kathy, 16, a Junior, and Karen, 12, a sixth grader, and two boys Billy Joe of Dallas and Jimmy of Eastland.

As part of their introductory announcement, the Mode O'Day store has special Dollar Day items advertised in this issue, and will give away free a \$50 wardrobe in a drawing to be held Friday, Feb. 28. Registration begins free Monday, and is open to all over 18 with no purchase necessary and one

doesn't have to be present to be eligible to win.

In expressing their appreciation to their friends and customers, Mrs. Johnson and Miss Lay said that the wonderful people of this area have made their store a success and that they happily recommend the new owners, and invite all customers to continue to make the store their shopping center.

The new owners said that they recognize the responsibility they have to maintain the high quality of value and service which Mrs. Johnson and Miss Lay have maintained over the years.

Mrs. J.U. Johnson opened the Mode O'Day store here in 1948 and was joined by her sister, Miss Lay, in 1960 when she sold her stores in Wichita Falls and electra to come to Eastland. Miss Lay has been associated with Mode O'Day since 1940, she said, and will continue to assist the new owners as is needed.

Friends and customers are invited to come and get acquainted with the new owners.

Heavy License Plates To Be Sold

Purchasers of some 9,500,000 license plates for 1975 will get an extra-heavy non-corrosive steel license plate that will have to do for five years. For the next four years, through 1979, each winter the owner will simply stick on a 1x2 inch adhesive "validation tag" properly identified.

A few classes of motor vehicles will have to go by the old routine: dealers, state officials, members of the Legis-

lature, radio operators, purchasers of "personalized" plates and anyone else who has to have a specific car number.

To get the heavy 1975 plates, we'll go to the county tax office between Feb. 1 and April 1--or mail in our renewal notices with an extra \$1 per vehicle beginning Feb. 1. The \$1 covers postage and handling. (Remember to do this, if at all, by March 1, so the plates can be mailed back in time for the deadline).

Helping Hand Needed

The 29 year old man of Carbon, Paul Williams is in need of a kidney transplant as a result of Bright's Disease.

Mr. Williams makes his way to Abilene three times a week to be hooked up to a kidney machine for five hours each trip.

He is the father of two children: Paul Jr., who is nine years old and Karen who is 10 years old. Paul is married to the former Bonnie Dell Graham of Eastland.

The family is under a financial burden at the present time with Paul not being able to work and bills piling up, not to mention the operation costs that is in the very near future.

Contributions for the family may be sent to: Paul Williams Fund, care of Ed Sargent, Box 363, Eastland, 76448. Or may be sent to Paul Williams Fund, care of Eastland National Bank, Eastland, Texas. James Reid and Ann Johnson are handling the deposits. All donations are appreciated.

Previous Total	\$1,123
Lee R. Maxwell	10
Mr. & Mrs. Ray Laney	\$10



Mr. & Mrs. L.E. Huck-aby	\$5
O.T. Shell	\$10
Anonymous	\$50
Ester M. Griffith	\$5
George T. Ford	\$10
Mrs. M.V. Harrison	\$10
Finis Johnson	\$10
G.H. Sherrill	\$3
Mr. & Mrs. T.B. Bower	\$25
Total	\$1271

Sunday & Monday

THE WAIT IS OVER FOR "THE SOUND OF MUSIC"

The most popular motion picture of all time, "The Sound of Music," 20th Century-Fox's screen version of Rodgers & Hammerstein's Broadway hit, will open its first general release in five years at the Majestic Theatre.

Winner of five Academy Awards including Best Picture and Best Direction, Robert Wise's production of "The Sound of Music" stars Julie Andrews and Christopher Plummer, and co-stars Eleanor Parker, Richard Haydn and Peggy Wood. The Todd-AO and DeLuxe Color musical was produced and directed by Wise. Richard Rodgers wrote music and lyrics for two new songs for the film production, which has a screenplay by Ernest Lehman.

Wise took his cast and crew to Salzburg, Austria, to film the story of the famous Von Trapp family singers against the authentic background of the world-famed "City of Music." They spent 11 weeks filming in many of the city's landmarks such as Mirabell Gardens, Nonnberg Abbey, Winkler's Terrace and the Mozart footbridge.

During the course of the location shooting, which occupied virtually one-half of the production schedule, "The Sound of Music" company utilized historic Frohnburg Castle, now a dormitory for music students at the Mozarteum, to simulate the Von Trapp villa. The actual home of the family was occupied by Gestapo chief Heinrich Himmler during World War II and is now surrounded by a high wall, making it useless for filming purposes.

The famous Salzburg Music Festival scenes were shot in the most spectacular of the city's landmarks, the Felsenreitschule or Rocky Riding School. The stage of the vast amphitheatre is backgrounded by scores of arched tunnels carved out of the rocky mountain that surrounds the city, forming an impressive backdrop for the climactic scenes of the film.



Julie Andrews stars as Maria, governess of Von Trapp family in 20th Century-Fox's "THE SOUND OF MUSIC" showing at the Majestic Theatre.

TODAY IS GROUNDHOG DAY



Eastland High School Varsity Basketball team members all sport a big smile as the season end draws closer. The players are left to right, bottom row: Tom Morren, Randy Wharton, Donnie Bulgerin, John Marshall, Aaron Arnold, and Lon Mahan. Top row: Don Adair, coach; Brian Haun, Jerry Boles, Billy Daniel, Bryce Garrett, Sylvester Wilson and Mike Lewis. Not pictured is Mike Stutts.

REYSCHLAG Insurance Weather Report Partly Cloudy Sunday. High in the Mid 50's.

classified

FOR SALE

FOR SALE IN CISCO--1544 sq. ft. only \$250 down; 1209 Bliss, 3 bedroom, 2 bath, utility, large den, new shag carpet, fenced, corner lot, nice storage building, new paint and new kitchen. We finance all our properties. 820 W. Main 629-2404 or 442-1631. t-1f

FOR SALE--1 dining room suit, 6 chairs, china chest, 1 naugahyde recliner, 2 red velvet chairs, all practically new. Early American Fostonia crystal service for 8. New hall cradanza, side by side refrigerator, Maytag washer and dryer, electric appliances. 306 N. Daugherty. 529-1609. t-10

FOR SALE--Home entertainment center, consisting of color TV, FM-AM radio, and record player. New Picture Tube. \$200. Call 647-3565. t-10

FOR SALE--WHY PAY RENT--\$100.00 given away free on any 14 foot wide mobile home. \$200.00 given away on any 24 foot wide mobile home. Offer expires March 1, 1975. Eastland Direct Factory Outlet, Interstate 20, Olden, Texas. Phone 653-2432 or 629-2117. t-1f

FOR SALE--1964 Rambler, New tires, power steering, automatic V8. Call 629-1332 or 508 E. Pershing. t-10

FOR SALE--BEATEN down carpet paths go when Blue Lustre arrives. Rent electric shampoos \$1. Coats Furniture. t-10

FOR SALE--3 bedroom home. Large lot. Located at Olden. 629-2741 after 5 or 629-1786. t-1f

FOR SALE--Wheeled walk in talker good as new. \$50.00. Walker phone 629-2067. t-10

FOR SALE--1971 Chevrolet Impala. Extra nice, 4 door, automatic, air cond., radio, power steering, power brakes. Priced for quick sale. \$1,495.00. P

FOR SALE--Nice gentle 4 year old 1/2 quarter horse. Also a saddle. 629-1109 t-11.

FOR SALE--1971 Chevrolet Impala. Extra nice, 4 door, automatic, air cond., radio, power steering, power brakes. Priced for quick sale. \$1,495.00. Ph. 629-2102 or 629-2464.

FOR SALE--Good condition 1973 Pontiac. Air condition, power brakes, power steering, 4 door hard top. Rally sport wheels, steel belted radial tires, AM radio-tape player combination, cruise controls and cordova top. Only \$2,350. Call 629-1475 or 442-1631. t-1f

FOR SALE--Reduce Safe and Fast with GoBese Tablets and E-Vap Water Pills at Central Drug, 103 W. Main in Eastland. 629-2681. t-10

FOR SALE--155 acres north of Ranger on pavement. Fields--woods--co-op water. 1/4 mineral \$275.00. 817-693-5665, Gordon. t-10

FOR SALE--John Deere Tractor with some equipment. 3 point hook up and combine. 647-1346 or 629-1952

110 Acres of Coastal Bermuda Grass springs for sale. You dig and bail. 4 miles west of Carbon. 915-622-4534 (day) or 915-622-4210 (night) in Cherokee, Texas. t-18

BUY-SELL-TRADE Sell on Consignment. Discount Salvage Center. Hwy 80 next to Skelly Station. t-18

YARD SALE--420 N. Green Thursday, Feb. 6, and Friday, Feb. 7. t-11

Phone 629-1707 For Want Ads

FOR SALE

MISC. FOR SALE--DON'T merely brighten your carpets. Blue Lustre them. . . eliminate rapid resoiling. Rent electric shampoos \$1. Perry Brothers. t-10

ANTIQUA BRICK FOR SALE Big Jumbo Red Brick \$60.00 per 100 cleaned See at Southland Hotel Site in Ranger or Call Johnny Morrow in Cisco 442-3115, Morrow Wrecking Co. t-14

FOR SALE--Two upholstery sewing machines. Call Abilene, 677-1349 or 677-2033. t-11

For Sale in Eastland--New Brick home, 3 bedroom, 2 bath, fire place: exclusive area. Oak trees 7/4 loan. Call 629-1702 t12

FOR SALE--1972 Ford Van, 6 cylinder, standard shift, low mileage. \$1,695. Call 629-8124. t-1f

NOTICE--Now's the time to talk to me about WINDOW AWNINGS* CARPETS* STORM WINDOWS* SCREEN & DOORS. OTIS COLEMAN, Phone 629-1644. t-1f

TRUCKS FOR SALE--For all your truck and trailer needs from 1/4 to 50 ton new or used. See Johnston Trucks, Cross Plains, 817-725-6181. t-17

SCOTT'S BARN MISCELLANEOUS PAINTING 1315 S Lamar - Eastland, Tex. I paint lawn furniture - appliances - stock trailers - metal awnings - boat trailers - metal gates - Corral panels - tractors - Also polish and wax Automobiles. Come by, or Call L.A. Scott t-1f

PRESTON MILK Guaranteed Fresh at Rogers Grocery t-13

FOR SALE--1970 Trailer House 16' x 65'. Call 629-1543. t-17

LAND FOR SALE \$85.90 per month buys 10.2 acres. \$171.80 per month buys 21 acres. With small down payments. One mile of city limits. Call 442-3905, Cisco.

FOR SALE--John Deere Tractor with some equipment. 3 point hook up and combine. 647-1346 or 629-1952

FOR SALE--John Deere Tractor with some equipment. 3 point hook up and combine. 647-1346 or 629-1952

FOR SALE--John Deere Tractor with some equipment. 3 point hook up and combine. 647-1346 or 629-1952

FOR SALE--John Deere Tractor with some equipment. 3 point hook up and combine. 647-1346 or 629-1952

FOR SALE--John Deere Tractor with some equipment. 3 point hook up and combine. 647-1346 or 629-1952

FOR SALE--John Deere Tractor with some equipment. 3 point hook up and combine. 647-1346 or 629-1952

FOR SALE--John Deere Tractor with some equipment. 3 point hook up and combine. 647-1346 or 629-1952

FOR SALE--John Deere Tractor with some equipment. 3 point hook up and combine. 647-1346 or 629-1952

FOR SALE--John Deere Tractor with some equipment. 3 point hook up and combine. 647-1346 or 629-1952

FOR SALE--John Deere Tractor with some equipment. 3 point hook up and combine. 647-1346 or 629-1952

FOR SALE--John Deere Tractor with some equipment. 3 point hook up and combine. 647-1346 or 629-1952

FOR SALE--John Deere Tractor with some equipment. 3 point hook up and combine. 647-1346 or 629-1952

FOR SALE--John Deere Tractor with some equipment. 3 point hook up and combine. 647-1346 or 629-1952

FOR SALE

FOR SALE--3 bedroom, 2 bath modular home on 75' x 150' lot. Central air and heat. All electric. Built in oven and cook top. Dishwasher and disposal. Owner will finance with reasonable terms. Call 629-2907. t-1f

FOR SALE--On Lake Leon, 12 x 60 ft. two bedroom mobile home. Fully carpeted, built in dishwasher and stove. Tel. 629-1803. t-1f

FOR SALE--Oak firewood. Delivered. Call 647-1451. t-12

PORCH SALE--418 Foch. Saturday and Sunday. t-10

FOR SALE--1964 Rambler, new tires, power steering, automatic V8. Call 629-1331 or see at 508 E. Pershing. t-11

Sewing machines new and used. Starting at \$28.00. We also clean, oil and adjust all makes and models. 442-3283 in Cisco or 629-1630 in Eastland t10

LAND FOR SALE \$85.90 per month buys 10.2 acres. \$171.80 per month buys 21 acres with small down payment. One mile of city limits. Call 442-3905, Cisco.

Coastal Hay and Alfalfa For Sale. Call 758-2548 after 5 in Desdemona. t-12

FOR SALE 90 A Callahan Co. and wild game. 2A Callahan Co. with 4,020 sq. ft., 5 bedroom, 4 bath home, 1 year old. 405A Callahan Co. highly improved for hog operation. 160A Funston, 3 bedroom home. 160A funston, irrigation well and equipment. 152 1/2 A Eastland County. 200A Hawley chopped and seeded. Money making cafe within 50 miles of Abilene. Let us help you with all your Real Estate needs. JIMMY PARTIN REALTY & INSURANCE N. 6th & Willis, Abilene 673-2371. Alvin Hackfeld 692-9597 Venita Raymond 692-5244 t-12

FOR SALE--Preston Milk - \$1.30 a gallon. Large loaf of bread 45c. TAYLOR CENTER, 805 W. Main. t-1f

FOR SALE--1957 1/2 ton pickup, extra clean with good tires, full headcase rack and camper shell. Contact 629-2214 or come by 500 Foch after 5:00 p.m. t-1f

OPEN FOR BUSINESS Buy-sell-swap Sell on consignment DISCOUNT SALVAGE CENTER Hwy 80 W. next to Skelly Station. t-18

FOR SALE--Deluxe mobile home, exceptionally nice, spacious, fine features, 100% carpeting, 2 bedrooms, 2 full baths, washer, drier, dishwasher, concrete porches, carpet-storage room. See at 1408 Park Drive, Cisco. Call 442-2500 or 442-1613.

FOR SALE: 10 x 54 mobile home on shaded lot, completely furnished. May be moved or left on good fishing lot; owner will finance to responsible party. Call 629-2703. t-11

HEARING AID SALES AND SERVICE Batteries and Repair Work on all Brands. John W. Clinton Box 1206 Cisco, Texas Ph. 442-2166

INSULATION We have other listings Listings will be appreciated Large or Small OFFICE PHONE 629-1725 FARM BUREAU BLDG. HIWAY 80 EAST EASTLAND, TEXAS REAL

FOR SALE--10 x 54 mobile home on shaded lot, completely furnished. May be moved or left on good fishing lot; owner will finance to responsible party. Call 629-2703. t-11

FOR SALE--10 x 54 mobile home on shaded lot, completely furnished. May be moved or left on good fishing lot; owner will finance to responsible party. Call 629-2703. t-11

FOR SALE--10 x 54 mobile home on shaded lot, completely furnished. May be moved or left on good fishing lot; owner will finance to responsible party. Call 629-2703. t-11

FOR SALE--10 x 54 mobile home on shaded lot, completely furnished. May be moved or left on good fishing lot; owner will finance to responsible party. Call 629-2703. t-11

FOR SALE--10 x 54 mobile home on shaded lot, completely furnished. May be moved or left on good fishing lot; owner will finance to responsible party. Call 629-2703. t-11

FOR SALE--10 x 54 mobile home on shaded lot, completely furnished. May be moved or left on good fishing lot; owner will finance to responsible party. Call 629-2703. t-11

FOR SALE--10 x 54 mobile home on shaded lot, completely furnished. May be moved or left on good fishing lot; owner will finance to responsible party. Call 629-2703. t-11

FOR SALE--10 x 54 mobile home on shaded lot, completely furnished. May be moved or left on good fishing lot; owner will finance to responsible party. Call 629-2703. t-11

FOR SALE--10 x 54 mobile home on shaded lot, completely furnished. May be moved or left on good fishing lot; owner will finance to responsible party. Call 629-2703. t-11

FOR SALE--10 x 54 mobile home on shaded lot, completely furnished. May be moved or left on good fishing lot; owner will finance to responsible party. Call 629-2703. t-11

FOR SALE--10 x 54 mobile home on shaded lot, completely furnished. May be moved or left on good fishing lot; owner will finance to responsible party. Call 629-2703. t-11

FOR SALE

Custom cut firewood. Call 442-1442, Cisco.

FOR RENT

HILLSIDE APARTMENTS Attractive one bedroom and efficiencies. All utilities paid including TV cable. Call 629-8097. t-1f

FOR RENT--2 houses, 412 and 414 Sadosa. 2 bedroom. Call 693-5634, Gordon. Prefer elderly couple. t-1f

FOR RENT--House with 1 bedroom, new carpet, paneled, fireplace, new lineoleum. 612 Daugherty. Call Charlotte Mason 629-1949. t-11

FOR RENT: Furnished private 3 room cottages with carpets. Daily, weekly, or monthly. Pleasant Place Motel, west edge of Eastland. Call 629-8878. t-1f

FOR RENT--Mobile Homes and mobile home spaces 653-2220. t-1f

FOR RENT--Attractive 1 and 2 bedroom apartments. Also nice bedroom and bath. All bills paid including cable. Call 629-1731 or 629-2125. t-1f

FURNISHED OR UNFURNISHED APARTMENTS FOR RENT Royal Oaks Apartments 1304 Royal Lane, Cisco 442-3232 442-2709

FOR LEASE--2500 square feet storage area. Inquire at RCG Leasing Inc. or call 629-8052. t-15

WANTED

WANTED--Carpenter work building and building on and all general carpenter work. Free estimates. Call U.V. Williams 629-1654. t-17

WANTED--Need to buy M Farmall or H for parts, does not have to be in running condition. Also need 4 row lifter, chisel and 4 row planter with 3 point hook up. Johnny Watson Box 218 Gorman, Texas 76454 734-2379 t-10

WANTED--Someone to take up payments on: 1 GE 21 ft. HG Refrigerator; 1 Westinghouse 18 ft. Side by Side; 1 16 ft. no frost GE freezer; 2 19 inch GE Porta Color TV; 1 HSP 990 Comp. Stereo; 1 sewing machine with cabinet. Call Goodyear Service Store. 629-2662. t-11

"We handle anything but litterbugs" GOODE PEST CONTROL Phone 629-1179 after 3:00 310 N. Ammerman Roaches, Ants, Termites, Moths, Spiders. ALL GUARANTEED

WANTED--Experienced receptionist and typist. Manufacturing firm located in Eastland. Typing test required. Permanent position with good benefits. 629-1767.

M. L. TERRELL REAL ESTATE

SMALL ACREAGE In Olden, 4 acres with city water, well water and orchard with 2 bedroom trailer house. \$15,000.00. 3 bedroom 1 1/2 bath, Carbon area, 5 acres on pavement. Well water, some pecan trees. \$12,500.00. 44 acres near Kokomo, 3 bedroom, 2 car garage, house approx. 4 years old. Good barns, good fences. \$37,500. Terms. 40 acres near Eastland with 3 bedroom, 1 bath house, some coastal, good fences, on pavement. \$36,000.00. 22 acres close to Ranger with 5 room house, city water, natural gas. \$17,000.00. 40 acres near Gorman, 24 acres peanut allotment. No improvements. \$16,800.00. 52 acres southeast of Ranger, 35 acres of cultivation, good fences, \$35 per acre.

HOMES 3 bedroom house, 1 bath \$7,500.00 3 bedroom house, 1 bath, corner lot. \$6,500.00 3 bedroom home, 1 bath, some carpet. \$13,500.00 On Lake Leon, 2 bedroom lake cabin, well water, city water, nice water frontage. Furnished \$13,500.00 Approximately 1 year old home, 3 bedroom, 2 bath, brick home, fireplace, lots of storage. This is an extra nice home. Shown by appointment only.

FARMS AND RANCHES 60 acres near Eastland and pavement, city water, good fences. \$425 per acre. 64 acres near Eastland on pavement, pecan trees and creek. 120 acres on Sabanna river, pecan trees, deer and turkey, 1/2 minerals, good terms. \$400 per acre. 176 acres with 4 bedroom home, good fences, lovegrass, good tanks, south of Ranger \$350 per acre. 163 acres with nice house. Central air and heat. Coastal Bermuda grass, good fence, set of metal pens and barns. 200 acres near Lake Leon with 3 bedroom home, city water, 1/2 minerals, some lake lots, cultivation, on pavement. 204 acres with county road on two sides, some coastal. Some terms. 224 acres Carbon with coastal and other improved grasses. Good set of pens. 320 acres in lovegrass, coastal, bluestem, good fences and cross fences. Terms. 481 acres with 2 bedroom home on pavement, with irrigation, good type land, with good fences on pavement.

WANTED--Someone to take up payments on: 1 GE 21 ft. HG Refrigerator; 1 Westinghouse 18 ft. Side by Side; 1 16 ft. no frost GE freezer; 2 19 inch GE Porta Color TV; 1 HSP 990 Comp. Stereo; 1 sewing machine with cabinet. Call Goodyear Service Store. 629-2662. t-11

WANTED--Someone to take up payments on: 1 GE 21 ft. HG Refrigerator; 1 Westinghouse 18 ft. Side by Side; 1 16 ft. no frost GE freezer; 2 19 inch GE Porta Color TV; 1 HSP 990 Comp. Stereo; 1 sewing machine with cabinet. Call Goodyear Service Store. 629-2662. t-11

WANTED--Someone to take up payments on: 1 GE 21 ft. HG Refrigerator; 1 Westinghouse 18 ft. Side by Side; 1 16 ft. no frost GE freezer; 2 19 inch GE Porta Color TV; 1 HSP 990 Comp. Stereo; 1 sewing machine with cabinet. Call Goodyear Service Store. 629-2662. t-11

WANTED--Someone to take up payments on: 1 GE 21 ft. HG Refrigerator; 1 Westinghouse 18 ft. Side by Side; 1 16 ft. no frost GE freezer; 2 19 inch GE Porta Color TV; 1 HSP 990 Comp. Stereo; 1 sewing machine with cabinet. Call Goodyear Service Store. 629-2662. t-11

WANTED--Someone to take up payments on: 1 GE 21 ft. HG Refrigerator; 1 Westinghouse 18 ft. Side by Side; 1 16 ft. no frost GE freezer; 2 19 inch GE Porta Color TV; 1 HSP 990 Comp. Stereo; 1 sewing machine with cabinet. Call Goodyear Service Store. 629-2662. t-11

WANTED--Someone to take up payments on: 1 GE 21 ft. HG Refrigerator; 1 Westinghouse 18 ft. Side by Side; 1 16 ft. no frost GE freezer; 2 19 inch GE Porta Color TV; 1 HSP 990 Comp. Stereo; 1 sewing machine with cabinet. Call Goodyear Service Store. 629-2662. t-11

WANTED--Someone to take up payments on: 1 GE 21 ft. HG Refrigerator; 1 Westinghouse 18 ft. Side by Side; 1 16 ft. no frost GE freezer; 2 19 inch GE Porta Color TV; 1 HSP 990 Comp. Stereo; 1 sewing machine with cabinet. Call Goodyear Service Store. 629-2662. t-11

WANTED

INTERIOR AND EXTERIOR PAINTING Brush Roll, Airless Spray, All Material 20% off. Call 442-9927, Cisco.

WANTED--Each of you to take advantage of our 1/2 price sale. All fall and winter merchandise must go. Sportswear, coats, shoes, dresses. Famous brand names. Hurry while selections are complete. C&G Fashions, 125 W. Walker, Breckenridge. t-13

Cement work all kinds. Houses, foundations, driveways, sidewalks, block works. Call Kincheloe Concrete Co., 629-8092. t-8

WANT TO BUY or lease, one, one and one-half acres outside city limits with access to highway. Tel. 647-3590 after 10 a.m. t-1f

WANT TO BUY or lease, one, one and one-half acres outside city limits with access to highway. Tel. 647-3590 after 10 a.m. t-1f

WANT TO BUY or lease, one, one and one-half acres outside city limits with access to highway. Tel. 647-3590 after 10 a.m. t-1f

WANT TO BUY or lease, one, one and one-half acres outside city limits with access to highway. Tel. 647-3590 after 10 a.m. t-1f

WANT TO BUY or lease, one, one and one-half acres outside city limits with access to highway. Tel. 647-3590 after 10 a.m. t-1f

WANT TO BUY or lease, one, one and one-half acres outside city limits with access to highway. Tel. 647-3590 after 10 a.m. t-1f

WANT TO BUY or lease, one, one and one-half acres outside city limits with access to highway. Tel. 647-3590 after 10 a.m. t-1f

WANT TO BUY or lease, one, one and one-half acres outside city limits with access to highway. Tel. 647-3590 after 10 a.m. t-1f

WANT TO BUY or lease, one, one and one-half acres outside city limits with access to highway. Tel. 647-3590 after 10 a.m. t-1f

WANT TO BUY or lease, one, one and one-half acres outside city limits with access to highway. Tel. 647-3590 after 10 a.m. t-1f

WANT TO BUY or lease, one, one and one-half acres outside city limits with access to highway. Tel. 647-3590 after 10 a.m. t-1f

WANT TO BUY or lease, one, one and one-half acres outside city limits with access to highway. Tel. 647-3590 after 10 a.m. t-1f

WANT TO BUY or lease, one, one and one-half acres outside city limits with access to highway. Tel. 647-3590 after 10 a.m. t-1f

WANT TO BUY or lease, one, one and one-half acres outside city limits with access to highway. Tel. 647-3590 after 10 a.m. t-1f

WANT TO BUY or lease, one, one and one-half acres outside city limits with access to highway. Tel. 647-3590 after 10 a.m. t-1f

WANT TO BUY or lease, one, one and one-half acres outside city limits with access to highway. Tel. 647-3590 after 10 a.m. t-1f

WANT TO BUY or lease, one, one and one-half acres outside city limits with access to highway. Tel. 647-3590 after 10 a.m. t-1f

WANT TO BUY or lease, one, one and one-half acres outside city limits with access to highway. Tel. 647-3590 after 10 a.m. t-1f

WANT TO BUY or lease, one, one and one-half acres outside city limits with access to highway. Tel. 647-3590 after 10 a.m. t-1f

WANT TO BUY or lease, one, one and one-half acres outside city limits with access to highway. Tel. 647-3590 after 10 a.m. t-1f

WANT TO BUY or lease, one, one and one-half acres outside city limits with access to highway. Tel. 647-3590 after 10 a.m. t-1f

WANT TO BUY or lease, one, one and one-half acres outside city limits with access to highway. Tel. 647-3590 after 10 a.m. t-1f

WANT TO BUY or lease, one, one and one-half acres outside city limits with access to highway. Tel. 647-3590 after 10 a.m. t-1f

WANT TO BUY or lease, one, one and one-half acres outside city limits with access to highway. Tel. 647-3590 after 10 a.m. t-1f

NOTICE

We wish to thank all the people who expressed concern during the loss of our loved one. We appreciate all of the cards, calls, visits and flowers. We would also like to thank Dr. Treadwell, May God bless you. Barney Noble Esma Noble

City Cab 629-2812

EXTERIOR AND INTERIOR PAINTING Ph. 647-1208 Free Estimate

HEARING AID SALES AND SERVICE

Keep this ad for \$25.00 off retail price of a new aid. Repair work on all brands. Batteries at discount prices. John W. Clinton Box 1206 Cisco, Texas Ph. 442-2168

Scott Paint & Body Works

Body & Fender Work Wrecks Rebuilt Painting 629-2372 300 W. Commerce

SENKEL'S CABINET SHOP

303 N. College Phone 629-1269 after 5:00. Custom Built Cabinets. Mobile Home Set-up, and Repair, Remodeling and General Carpentry Work. Richard Senkel Owner

CANCER INSURANCE UP TO \$100,000

M.H. Perry 104 N. Lamar 629-1566

TRAVEL SERVICE REPRESENTATIVE HELEN CRAWFORD

502 Ave. D 442-2265 Cisco Cruises-Tours Airline Tickets

Kincaid's Real Estate Corner

COURTHOUSE NEWS

NEW CAR REGISTRATIONS
 Goodyear Tire and Rubber Co. - Chev. Pkup - Eastland
 Union Oil Co. of Calif. - Chev. Pkup - Midland
 Hood King Mtr. Co. - Ford - Eastland

ROOFING
 Doyle Squires, Contr., Olden, Texas. 653-2212. Call after 6 p.m.

Concrete and Building
 Jim Garner Construction
 Box 582 Eastland, Texas
 Phone 653-2295

Crosbyton
 V.E. Overstreet - Chev. - Gorman
 R.T. Holland Jr. - Ford - Eastland
 Mrs. Ralph Lockwood - Dodge - Ranger
 J.D. Carter - Ford Pkup - Gorman
 A.P. Fambro - Chev. - Cisco

MARRIAGE LICENSES
 Ben Lyndon Kiser and Christine Anderson
 Golden Oris Lawson and Lelia Ophelia Harris
 Billie Edwin Ingram and Teresa Kaye Baffico
 Raymond Dale Cargal and Elizabeth Elaine Skinner
 John Ernest Tyson and Joyce Wooliscroft

INSTRUMENTS FILED COUNTY CLERK'S OFFICE
 A.V. Jones and sons to Jones Co. Ltd. - warranty deed
 Brett J. Arther and wife to B.G. Brown Const. Co. to Eastland Natl. Bk. - mechanics, material lien and asgn.
 Allis Chalmer Corp to A.W. Harris and wife - abstract of judgment
 Frances J. Ainsworth and others to F.E. Caraway - warranty deed
 Alice V. Baker to Doil Hubbard - deed of trust
 Will Mary E. Bollinger to William R. Bollinger to the public - certified copy probate
 Charles E. Brown to John A. Hinson - release deed of trust
 Ernest Gene Burns and wife to Eastland Natl. Bk. - deed of trust
 Citizens Natl. Mort. Corp. to Gate City Sav. & Ln. Assn. - asgn. deed of trust
 H.R. Casey to A.C. Scott - oil, gas lease
 H.L. Callaway and wife to the public - aff'd
 Vietta Chesnut to the Featherlite Corp - lease agreement
 Alma Denning to Bobby M. Moore - oil, gas lease
 Mary Ellen Dempsey and husband to Tex. Elec. Serv. Co. - esmt & right of way
 Beverly S. Dudley Jr. to Tex. Elec. Serv. Co. - esmt & right of way
 Billy D. Dillard Sr. and others to West Paces Inc. - oil, gas, mineral lease
 Billy D. Dillard and wife to West Paces Inc. - oil, gas, mineral lease
 Calvin R. Day and wife to West Paces Inc. - oil, gas, mineral lease
 Elsie M. Davis to John H. Davis - warranty deed
 Mrs. Della Davis to Ross L. Thompson and wife - warranty deed
 Edmudsen Enterprises to H.S. Holden - asgn. oil, gas lease
 Bertha A. Freeman to Merlene King - warranty deed
 First Natl Bk., Cisco to Ryan Mortgage Co. - asgn. materials, mechanics lien
 1st St. Bk., Ranger to Wallace E. Gibson - rel. deed of trust, vendors lien
 1st Natl. Bk., Cisco to W.H.

Hoffmann - bill of sale
 1st Natl. Bk., Cisco to Donald Gorr and wife - rel. deed of trust
 1st Natl. Bk., Cisco to Edwin W. Carlisle and wife - rel. mechanics, materials lien
 Robert W. Fox to William V. Edwards - asgn. deed of trust
 K.E. Falls to L.R. Pearson Jr. - asgn. oil, gas lease
 Farmers First Natl Bk., to Morris Greenhaw and wife - rel. deed of trust
 Robert H. Garrett and wife to Eastland Natl. Bk. - deed of trust
 W.G. Gray and others to the public - aff'd
 Grant Pipeline Co. to Sioux - ratification and asgn. bill of sale
 Seth Hubbard and others to Alice V. Baker - quit claim deed
 Doil Hubbard and wife to Alice V. Baker - warranty deed
 Jack Hancock and wife to J.A. Lyle - deed of trust
 Marion G. Holler to Holler, Wesley Curtis, Jr. - quit claim deed
 James D. Jay to Arthan E. Smith - deed of trust
 J.B. Sandlin Bldg. Corp. to T.J. Mayfield and wife - warranty deed
 Jo Ann Jackson to U.S.A. - warranty deed
 Lena M. Lee Sr., and others to State of Texas - notice st. tax lien
 J.A. Lyle and wife to Jack Hancock and wife - warranty deed
 Bobby M. Moore to J.T. Williams Pet. Corp. - asgn. oil, gas lease
 Methodist Home to 1st Natl. Bk., Dallas - appointment agent
 Bobby M. Moore to J.T. Williams Pet. Corp. - asgn. oil, gas lease
 Alma Williamson Moreton and husband to Tex. Elec. Serv. Co. - esmt. & right of way
 Howard Maynard and wife to Tex. Elec. Serv. Co. - esmt. & right of way
 T.J. Mayfield and wife to Crafford Thurman - deed of trust
 Jasper C. Massagee and wife to 1st Fed. S&L Assn. - deed of trust
 Howard Maynard and wife to J.M. Coplen to Eastland Natl. Bk. - mechanics, materials lien and asgn.
 N.S. Milam and wife to Ernest Gene Burns and wife - warranty deed
 Euel McIntosh, dec'd to the Public - proof of heirship
 Eugene D. McGlothlin and wife to Edmond W. Carpenter and wife - warranty deed
 Harry Benson O'Dell to Norma Lynn O'Dell - quit claim deed
 Cora Plumlee to P.D. Nunley and wife - warranty deed
 Billy Ray Patton and wife to Frank A. Robinson - deed of trust
 Mrs. Cora Plumlee to the public - aff'd
 H.M. Park to H.M. Jones and others - warranty deed
 H.W. Reed, dba. Village Hotel to St. of Tex. and Tex.

Emp. Comm. - state tax lien
 Arllon E. Smith to James Jay - warranty deed
 Don Schaefer and wife to 1st St. Bk., Rising Star - extension vendors lien
 Ed Shea and wife to J.D. Buddy Rogers - deed of trust
 Sheriff Eastland Co. to N.B. Squyres - sheriff deed
 Sioux Nat. Gas Corp. to Caldena Oil Co. - asgn. of bill of sale
 W.W. Sawyer and wife to Frank Young - warranty deed
 Tri - Mark Dev. Inc. to Eastland Natl. Bank - deed of trust
 Tex. Elec. Serv. Co. to the public - notice utility sec. investment affecting real est.
 Katie Thurman to J.B. Sandlin Bldg. Corp. - warranty deed
 Crafford Thurman and others to J.B. Sandlin Bldg. Corp. - warranty deed
 Veterans Land Board to Travis Ford - deed
 MMyrtle Lee Vise and husband dec'd to the public - proof of heirship
 West Tex. Utilities Co. to St. of Tex. - quit claim deed
 Geo. W. Young Jr. to Pansey Barnett Young - warranty deed
 Claude H. Yeager and wife to Don Riley - extension agreement

Sunday, February 2, 1958

H.L. Ferguson & Tony Lowrance

Backhoe Service
 Digging, Ditching,
 Sand & Gravel Hauling

CALL IN EASTLAND 629-2795

CITIZENS REALTY

CITIZENS REALTY
 YOUR RESIDENTIAL SPECIALIST

Large brick home, 3 years old. Near schools in Eastland. 3 bedroom, 2 bath home with living room and family room. Central heat and air. Fenced yard. \$900 down.
 Looking for a 3 bedroom with reasonable m monthly payments? We have one ready for occupancy now Spanish style near Cisco High School. All built - ins. Loan assumption with payments of \$140 month.
 Older home remodeled to FHA specifications. This large 3 bedroom, 2 bath home is ready now. Corner lot, fenced yard, outside storage building. In Cisco \$250 down.
 Two nice lots on hill with view in Eastland new schools. 62 x 50. Only \$300 down and \$31 month.
 Come see this new 3 bedroom, 2 bath brick home, finished in the popular old English style. You'll be pleasantly surprised by the amount of closet space and the nice extras inside. \$750 down in Cisco.
 No room to put storage galore!
SOLD Large home with living room, 2 baths, all built - in appliances. Less than \$1000. A terrific buy for only \$300 down.
 2 bedroom, 1 bath home on corner lot in Cisco. Central heat. This can be yours on a loan assumption - \$950 down, \$128 month payments.
 1970 14 x 65 New Moon mobile home with central heat, refrigerated air, 2 bedroom, 1 bath home with living room and den. Has a new self - clean oven, new 40 gal. hot water heater, and a new furnace. On two lots in Eastland. \$750 down.
 Corner landscaped lot in Eastland, near center of town. Ideal for mobile home. 50 x 150. \$250 down. Close to schools.
 New 3 bedroom, 2 bath Total Electric, carpeted home on corner lot, paved street in Ranger. FHA loan \$850 down.
 Extra nice mobile home, living room, dining room, kitchen, all built - in appliances. Less than \$1000. Near schools in Eastland. \$750 down.
SOLD 3 bedrooms, 2 baths, all built - in appliances. Less than \$1000. Near schools in Eastland. \$750 down.

135 acres - 46.7 acres peanut allotment; 4 irrigation wells. E.Z. Terms - located north of Cross Plains.
 3.6 acres of raw land on Highway south of Eastland, good sandy loam.
 4.8 acres of raw land on highway south of Eastland. Very good sandy loam.

CITIZENS REALTY
 820 West Main
 Eastland, Texas
 629 - 2404
 629 - 1475

Wayne Durham - Salesman
 629 - 2743
 Karla Brown - Broker
 442 - 1631

The Home of Your Dreams - for Real!

73 3/4% VA & FHA Available!

Nothing Down On VA Loans
 Low Down On FHA Loans
 Conventional Loans Also Available
 Choice Location Still Available

H & W Development Co.
 216 S. Seaman Eastland
 629-1702

Majestic Theatre
 Eastland 629-1220

Sun.-Mon. 7:30 P.M. Only

The wait is over!
 You can thrill again to the happiest sound in all the world.

THE SOUND OF MUSIC

Starting Wed. For 1 Big Week
 Evenings 7:30 Only Fri. & Sat. 7:30 & 9:42 P.M.

IT'S SURVIVAL OF THE FIERCEST. AND THE FUNNIEST.

BURT REYNOLDS
"THE LONGEST YARD"

EDDIE ALBERT
ED LAUTER MIKE CONRAD

Coming Feb. 13

"A MASTERPIECE!"
 NOTHING SHORT OF A MASTERPIECE!
 STUNNING! SLEEPER HIT OF THE YEAR!
 IT HAS TEN TIMES THE ENERGY OF MOST CONTEMPORARY FILMS!
 -Ray Reed, N.Y. Daily News

THE APPRENTICESHIP OF DUDDY KRAVITZ

Bullock Announces Rebate Policy

Bob Bullock, State Comptroller, has announced an additional savings for consumers purchasing new automobiles that qualify under any of the current factory programs giving rebates to customers.

Mr. Bullock, ruling that the current factory rebate programs constitute a reduction in the price of a car to a customer, has forwarded instructions from his office to the 254 tax assessor-collector throughout the state to accept Seller, Donor, or Trader's Affidavits (Form 40-2.90) that reflect a reduction in taxable value of a vehicle equal to the amount of factory rebate allowed. The Comptroller's decision follows IRS guidelines.

The Light Touch

By Clint Bray

One test of good manners is to be able to put up pleasantly with bad ones.

The proper way to clean your teeth is exactly the way you do just before leaving for a dental appointment.

City dweller to friend: "I don't like these smog-free days. I like to see what I'm breathing."

If a thing is worth doing, it's worth hiring someone else to do it right.

Some folks conduct their lives on the cafeteria play - self-service only.

We like to serve YOU at BRAY'S in Eastland and Ranger. See us for all the new spring fashions.

CUSTOM EAR

The Custom - Made Hearing Aid completely contained within the ear

- Nothing in your clothes
- Nothing behind the ear
- Nothing in your glasses
- Testing done in your home

30 Day Trial - you must be satisfied or return Aid for Full Refund

CLINTON HEARING AID SERVICE
 609 W. 11th Box 1206, Cisco, Texas 442 - 2168

Please send information on custom ear

Name: _____
 Address: _____
 Phone: _____ City: _____
 Repair Service on All Brands

Hurry Last times
 Sunday - FEBRUARY 2
 PHONE 647-1149

RANGER DRIVE-IN THEATRE
 Opens 6:30 Starts at 7:00

...bcistercussy funny old-time farce...
STREISAND at her best!
 -Vincent Canby New York Times

Barbra Streisand
For Pete's Sake

Coming Next Friday
Mel Brooks
BLAZING SADDLES

The most COMFORTABLE shoe in America

Oakbrook 10-8 Heel

Sizes 5 to 11

SLIMS
 NARROW
 MEDIUM

Black
 Navy
 Tan
 Red
 Bone
 White
 Green
 Yellow

The Oakbrook by **EASY STREET**

OUR NEW LOW PRICE **\$16.99**

HEIDENHEIMER'S
 The Family Store In Cisco

Best Wishes To Abilene Savings Association On Their New Cisco Facility



Free Hearing Test Your Home Or Our Office
Free Service On All Makes
If Hearing Is Your Problem, Belltone Is Your Answer

Call-----
Anytime For Your Hearing Problems & Questions

Jim Graves
Consultant

Office Hours 9-5 Every Tuesday

24" x 36"

Used

Aluminum Printing Plates

25¢ each

At The Telegram Office



Eastland County Farm Bureau was represented at a commodity conference Jan. 21 - 22 in Austin by C.M. Guthery of Desdemona, chairman of the TFB Peanut Advisory Committee. Pictured with him at the Texas Farm Bureau - sponsored meeting is Frank Powers, Comanche Co. FB Pres., and vice Chairman of the Peanut Committee. Chairman of the 102 C County Farm Bureau commodity committees in the Cotton, Rice, Peanuts and Dairy Divisions of the Texas Farm Bureau were invited to the meeting. Purpose of the two - day session was to discuss ways of implementing Farm Bureau policies relating to those four commodities. A number of commodity specialists and economists spoke to the group.

TFB Legislative Conference Held January 28-29

The TFB Legislative Conference and Membership Kick*Off was held January 28-29 in Austin. Representing Eastland County Farm Bureau were C.M. Guthery of Desdemona, county president; Dee Williamson and Ray Norris, both of Eastland.

Those attending the Legislative Conference heard discussions on major issues and legislative techniques necessary for successful implementation of Farm Bureau's policies. Legislative issues discussed included public education financing, land use planning, water rights and regulations, and animal health problems.

Plans were discussed at the Membership Kick*Off Luncheon for attaining the TFB's goal of 175,000 members in 1975, and also having "Every County Gain" for three years in a row.

GORDON SPOT
BY DE GORDON

Proper pruning can turn a tree or shrub into a beautiful plant specimen while improper pruning can result in headaches and "butchered" plants.

Nearly any tree or shrub must from time to time be pruned so it will maintain a desired size or shape or to remove dead or diseased branches.

There are about six reasons for pruning plants. Dead or injured limbs should be cut out as soon as possible with a sharp saw.

A second reason is shaping. Many shrubs, trees and roses should be shaped to conform to the original idea you had when you planted them. To encourage spreading, remove the plant's leader; for upright growth, prune side branches. For more open space in the center, remove some branches back to the trunk's interior; and for compact growth clip the ends of all branches.

Pruning encourages more abundant blooms on flowering plants.

Some plants need thinning to allow light and air to reach the interior.

Another reason is to develop larger flowers. Removing small buds that come out beside larger ones strengthens the remaining larger buds, thus causing larger blooms.

Pruning encourages new stem growth. New stem growth results from pruning outward growth back toward the main stem. Top pruning will increase foliage and branches toward the sides. Pruning will increase foliage and branches toward the sides. Pruning roots will stop plant growth somewhat but will develop more fruit and blossoms.

Along with the "why's" of pruning comes the question of "when" to prune. The time to prune any shrub or tree depends on when the plant blooms. Spring-blooming deciduous species are pruned after the blooming period as are some evergreen types. Pruning induces the formation of flower buds for the next season. Summer and fall-blooming shrubs are usually pruned in the late fall and winter. New growth comes out by spring, bearing new flowers. Evergreens such as ligustrum, pittosporum, euonymus and others where flower production is not important can be pruned anytime.

Always remember that there should be a reason or need before any plant is pruned.

Now is a good time to prune fruit trees. They should be trained by pruning from the beginning to be a sturdy well-shaped tree. The three-limb open center system of training is recommended for peaches. In mature trees pruning should consist primarily of keeping the center of the tree open to sunlight and maintaining tree height of about 7 to 8 feet.

A mid-winter beef cattle short course will be held at Ranger Junior College Feb. 3, 4, and 5. Three Extension Service specialists will conduct the short course which will begin at 7:30 p.m. each night. The Monday and Wednesday night sessions will be in the library auditorium while the Tuesday night session will be in the Science lecture room. Monday's program will be range management, Tuesday's program will be on outlook of cattle situation and Wednesday's session will be on improved pastures.

SALE—SALE—SALE
GREER'S WESTERN STORE IN RANGER

WINTER COATS Reduced 40%	TURTLE NECK SHIRTS 1/2 PRICE
Kids LEVI JACKETS Reduced 39% To 45%	Western SHIRT SALE Regular \$8 ⁰⁰ - \$12 ⁰⁰ NOW \$6⁹⁸ Broken Sizes
QUILTED VESTS Boys & Mens Reduced 40%	Perm-Press Denim And Perm-Press Hopsack LEVIS Reg. \$14 ⁰⁰ NOW \$9⁹⁸
All FELT HATS Reduced 10%	Mens DOUBLE-KNIT SUITS NOW \$65⁰⁰
WRANGLER SETS Mens Or Ladies Patchwork Corduroy Regular \$15 ⁹⁸ Each NOW \$9⁹⁸ JACKET \$9 ⁹⁸ JEAN \$9 ⁹⁸	LADIES SETS H Bar C & Wrangler Reduced 10% To 50%
Mens TONY LAMA BOOTS Reg. \$40 ⁰⁰ NOW \$29⁹⁸ Reg. \$42 ⁰⁰ NOW \$34⁹⁸ Broken Sizes D-7-7 1/2-8-8 1/2-9-9 1/2-11-12 B 8-8 1/2-9-10	Ladies TONY LAMA BOOTS Reg. \$47 ⁰⁰ To \$54 ⁰⁰ NOW \$39⁹⁸ Broken Sizes A 5 1/2-7-7 1/2-8-8 1/2-9 B 4 1/2-6-6 1/2-7-7 1/2-8-8 1/2-9



The Young Age Shops will be ready for you Wed. at 9 a.m.!! We're opening our doors, re-stacking our racks and shelves with Super new Spring merchandise. We will be closed Monday and Tuesday!!

\$1 DAYS Feb. 3 - 4 - 5

perry's WE HONOR BANKAMERICARD

Eastland

Unbleached MUSLIN 40" Wide 79¢ Yard	Sayelle KNITTING YARN 4 Oz. Skeins 99¢	Cotton Blend's MATERIAL 47¢ Yard
26 x 45 SCATTER RUGS \$288 Ea.	100% POLYESTER DOUBLE KNIT 60" Wide \$222	100% Dacron Polyester CO-ORDINATES Reg. \$3 ⁰⁰ \$2⁹⁹ Yd.
Giant GLADIOLA BULBS 13¢ Ea.	Foam Filled BED PILLOWS 99¢ Ea.	1 Rack OF PANTS AND BLOUSES 50% Off
ROSE BUSHES AA No. 1 Gold Brand Flowering SHRUBS \$198 Ea.	Cannon Fancy Hand TOWEL'S 66¢ Ea.	Cannon BATH TOWELS Print & Solid 99¢ Ea. FANCY WASH CLOTHS 38¢ Ea.

DOLLAR DAYS

SAVE

February Is Sew & Save Month. Take Advantage Now During Rita's Final Clearance Sale

100% Polyester KNITS
Reg. \$3⁹⁸ - \$4⁹⁸ - \$5⁹⁸
NOW Only \$2⁹⁸

45" FABRIC 1/2 Price

Rita's Fashion Fabrics
IH - 20 East Of Eastland
629-8020

CITY-WIDE DOLLAR DAYS

Men's SHIRTS LONG SLEEVES Dress, Sport, Knits 35% Off	Men's SHOES Oxford, Slip ons And Buckles. Many Styles For You To Choose From 25% To 50% Off	Women's SHOES Entire Stock Fall & Winter Styles Most All Sizes 50% Off	Women's SPORTSWEAR Discontinued Styles JANTZEN Sweaters Pants Jackets 50% Off	Women's DRESSES All Fall & Winter Styles 50% Off
Men's 100% Polyester DOUBLE KNIT TROUSERS 35% Off	Boy's & Girls SHOES Many Styles Some Keds Included 50% Off	Bray's EASTLAND - RANGER EASTLAND COUNTY'S FAMILY STORE FEATURING NATIONALLY ADVERTISED BRANDS OF MERCHANDISE Store Hours-9 a.m. - 5 p.m.	Women's BLOUSES Long Sleeves Many Styles 50% Off	Women's PANT SUITS Entire Stock Fall Winter Styles 50% Off

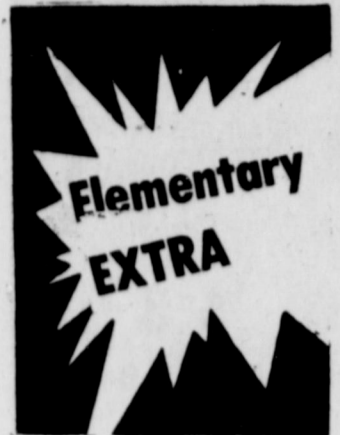

MRS. YOUNG THIRD GRADE
Nancy and Kimberly were absent Monday. We got a new reading book called Mysterious Wisteria. William Shoemaker moved to Columbia. Our leaders this week were Kathaleen Kincheloe and Brad Hobbs. Shawn Alsop's mother showed us some films that they took on their vacation. Everybody liked them. Brad Hobbs brought some old bones that he found for Show-N-Tell. He didn't know what kind they were. Kim High brought a picture of a horse that her mother painted. It was very pretty. We had to stay in one play period because it was muddy. We had an English test Thursday. The one with Best Citizen was Manuel and Manners was Scot.
Lorrie Smith

MRS. TURNER THIRD GRADE
We have been working hard all year. We had a spelling and

English test today. We are learning about division. We have had fun acting out the play, The Trial of Mother Goose. We have new readers and reading workbooks. Amy and Carolyn are sick today. We miss them. Carole is back in school.
By Dini Torres

MRS. GREEN FOURTH GRADE
We are getting ready for open house. We are through with our desert books. Now we are making a book about the Plains Indians. We still have a bunch sick. Joni Flinn is going to the hospital next month. Joni will miss our program.
In Math, we are multiplying by two numbers.
Jody Finley

MRS. WELCH SIXTH GRADE
This week in soccer has been pretty rough, the girls have been getting bruises. The boys have been playing basketball, football and running in P.E. In Science, we've started a new chapter in the book, then we go to Health. In math we've been working with fractions. In Social Studies we've just about got ready to start a new chapter. We'll take our test Friday. Mrs. Welch has finished reading Mrs. Frisby and the Rats of NIMH. We're also going to make a project for reading about Mrs. Frisby and the Rats of NIMH.
Tammy Harvey

MRS. LITTLE SIXTH GRADE
Mrs. Little's and Mrs. Welch's girls are playing soccer

and the boys are playing football. In English we are studying N-V, N-V-N. In math we have studied fractions and division. We had a science test Wed. and Fri. We had a Geography test. We are all anxious for summer and warm days.
Mark Michael

School Menu

MONDAY, FEB. 3
Oven fried steak with gravy
Buttered rice
Green peas
Tossed salad
Sliced bread
Fruit cobbler

TUESDAY, FEB. 4
Pigs in blankets
Scalloped hominy
Blackeye peas
Lettuce & tomato salad
Corn bread
Brownies

WEDNESDAY, FEB. 5
Roast turkey and gravy
Mashed potatoes
Green beans
Cranberry-apple salad
Sliced bread
Pumpkin pie

THURSDAY, FEB. 6
Beef & cheese pizza
Pinto beans
Buttered spinach
Cabbage slaw
Corn bread
Cake squares

FRIDAY, FEB. 7
Sloppy Joe burgers
Potato chips
Round-up salad
Jello



EASTLAND MEMO:
What a common yet interesting sight to see the Meadowlarks along the shoulders of highways, and to catch the burst of two white tail patches when they take flight. Sometimes it seems you will run over them, but they will not fly. Insects must be plentiful along these shoulders to attract the birds. The Western and Eastern Meadowlark nest, eat, breed, live and abound in grassy lands, always a cheerful sight. This bird was so highly regarded at one time by some well meaning folks that they wanted him to replace the Bald Eagle as our country's symbol. Not having reached that position, nevertheless the Meadow Lark is the State Bird of a number of states.
He has a brownish head and body streaked with black and white, a bright yellow throat and breast, and has a black V on his chest. The western specie differs only in being paler, and having a more beautiful song. Both are residents in some parts of Texas year round. This 9 to 11 inch bird eats mostly insects such as the cutworm, beetles, caterpillars, grasshoppers and some weed seed.

The Meadowlark is not a lark, but a Blackbird, and is a partial migrant in large flock gatherings during winter movement. They do when settled, stake out a territory of about 7 acres to the pair, and fiercely guard this area. These polygamous fellows are hostile competitors for mates, putting on a show of puffing, fluffing feathers, and animated flight to win their nesting partner. Nests are built on grass mostly, being a cup in the ground, with a rough interlaced astrodome overhead. Sometimes passageways are built to and from the nest. Three to seven white eggs spotted with brown and lavender are incubated two weeks. The babies virtually demolish the nest before being able to fly. Father takes care of the little ones while mama starts a nest for a new brood. The Meadowlark does not seem to be attracted to yard feeders or bird baths, but we had a report a couple of days ago of some visiting a yard on Eastland's west side. There are always surprises when watching the birds.

On Jan. 12 in the morning with the unannounced snow, we listed Cardinals, Blue Jays, a Robin, House Sparrows, Harris Sparrows, Field Sparrows, a Yellowshafted Flicker, Inca, Mourning and Ground Doves, Titmice, Starlings, Chickadees and a Blue Bird around our feeders and bird baths within a 5 minute period. These visitors added some warmth to that cold morning.
An Eastland Bird Watcher

Centennial Memorial Library

Below is a continued list of January memorials:
Mr. & Mrs. Marcus O'Dell in memory of Hollis (Buddy) Woolsey \$5
Mr. & Mrs. Marcus O'Dell in memory of R.C. Lee (father of J.H. Lee) \$5
Graham Plant of Texas Electric in memory of Hubert Jones \$10
The 1776 Club is gaining new members daily. The following have already joined and have added \$70 to the goal of \$1,776 to be used for historical materials:
Mrs. Herman Hassell, Mrs. James Horton, Mr. and Mrs. E.J. Boyd, Gene and Vaneta Rhodes, W.Q. Verner, Charles Freyschlag, Press Mansker, Marene Johnson-Johnson, Mrs. J.F. Francis, Mrs. C. Keith Beyette, Dorothy Perkins, Kenneth Chapman, Mrs. Julia Havens.
The 1776 Club had its beginning on Jan. 15, at the Eastland Birthday Party. It is the Bi-Centennial project of the Thursday Afternoon Club.

Mrs. Hardeman and daughter and son-in-law, Mr. and Mrs. Wilson Watson were visiting over the weekend. They are from Galena Park, Texas.
Valera Hargus from Killeen, was visiting friends in Eastland on Monday of last week.

Cisco Junior College will offer fourteen different community service courses to people in the general area of Cisco during the current spring semester. Vocational-Technical Dean Gerald Bint has announced.
Bint said the classes would be mostly night courses meeting once per week for ten weeks, and that most would be designed primarily for adults, although some are open to children.
"We are following up our initial community service courses which were quite well received during the first semester of this school year with fourteen more classes which we hope will be of interest to a wide variety of area citizens," Dean Bint said. "There will be everything from knitting to oil

painting and from trampoline acrobatics to choral singing," he continued. "any anyone interested in anything we have to offer is urged to register and participate in one or more of these classes. Each course will carry a small tuition fee to cover the basic costs of producing it," he said.
ST. FRANCIS CATHOLIC CHURCH
The theme for the masses in area churches this week will be the presentation of Our Lord. Just as the Holy Spirit revealed the divinity of the infant Jesus to Simeon and Anna, God reveals himself himself to us in everyone we meet and in the glory of His Creation.
Just as for the two old people in the Gospel, God's reality becomes the most important thing in our lives if we truly walk in the Spirit. All pettiness and selfishness disappear in the light of love and self-denial which the presence of God brings. We must live as Simeon and Anna did for the coming of God in our lives - for when God gets an invitation from us to come into our hearts, the old world of materialism becomes unimportant and we begin to grow into the mature Christians God wants us to be.

Custom New Homes
Quality Materials & Workmanship
Complete Service Including Financing
Visit us at our new location and find out how easy it is to own your own home.
B.G. BROWN CONSTRUCTION CO., INC.
Residential Specialists
820 W. Main
629 - 2404
Nights - 442 - 1631

DID YOU KNOW?
Announcing ---
Shorty Alcock
Mechanic
Pipkin Motor Co.



A.P. Fambro stands beside one of the first tanks produced by the new firm owned by Mr. Fambro and Van Chambers both of Cisco. The tanks are designed for overhead gasoline systems and will be manufactured in the old F&K Tubing plant in Eastland with a staff of six workers on each eight hour shift. Behind Mr. Fambro is the first shipment of tanks which went to Plainview, Texas.

WRESTLING
Carbon, Texas
Thursday Feb. 6th
8:00 P.M.
4 Matches

Tag Team Match
Dory Funk Jr. & The Lawman (Don Slatton) VS. Carl Van Stieger & Mr. Okuma

Midgets Midgets
Bobo Johnson 4' 1" 90 Lb. VS. Billy The Kidd 4' 5" 100 Lbs.

Dory Funk VS Mr. Okima
The Lawman VS Carl Von Stieger
Sponsored by Carbon High School Jr. Class, and held in Carbon High Gym. Ringside \$3.50 General Admission \$2.50 Kids 3-11 \$1.50
Reservations call Sandlin Skelly Station 639-2575

Southern Television Systems Inc
CHURCH SERVICES

- CHURCH OF GOD**
Main & Connellee
Rev. Ronald Bear
Sunday School 9:45 a.m.; Morning Worship 11:00 a.m.; Evening Worship 7:00 p.m.; Wednesday Night Service, 7:30 p.m.; Ladies Prayer Meeting 8:15 a.m. Thursday.
CALVARY BAPTIST
Rev. L.C. Williams
Sunday School 10:00 a.m.; Morning Worship 10:45 a.m.; Training Union 6:30 p.m.; Evening Worship 7:00 p.m.; Wednesday night Service 7:30 p.m.
FIRST BAPTIST CHURCH
N. Seaman St.
Rev. J.L. Norris
Sunday School 9:30 a.m.; Morning Worship 11:00 a.m.; Baptist Training Union 6:00 p.m.; Evening Worship 7:00 p.m.; Wednesday Night Service 7:00 p.m.
HARMONY BAPTIST CHURCH
Rudy Fambrough, Minister
Sunday School 9:45 a.m.; Morning Worship 11:00 a.m.; Evening Worship 7:00 p.m.; Wednesday Night Service 7:00 p.m.
FIRST PRESBYTERIAN CHURCH
Rev. Robert W. Marsh
Sunday School 10:00 a.m.; Morning Worship 11:00 a.m.
FIRST CHRISTIAN DISCIPLES OF CHRIST
Steven Church
Sunday School 9:30 a.m.; Morning Worship 10:55 a.m.; Evening Worship 6:00 p.m.
FIRST CHURCH OF GOD
212 W. Valley
Sam R. Wilson, Pastor
Sunday School, 9:30 a.m.; Morning Worship, 10:45 a.m.; Evening Worship, 7:30 p.m.; Midweek Service, 7:30 p.m. Wednesday.
CALVARY TEMPLE ASSEMBLY OF GOD
1608 W. Commerce
G.L. Huffman, pastor
Sunday Morning Worship, 10:00 a.m.; Sunday Night Service, 7:00 p.m.; Midweek Service, 7:00 p.m. Wednesday.
ST. FRANCIS CATHOLIC
Priest John Mitchell
Liturgy Saturdays at 6:30 p.m.
CHURCH OF CHRIST
Daugherty St.
Sunday School 9:30 a.m.; Morning Worship 10:20 a.m.; Evening Worship 6:00 p.m.
HOLY TRINITY EPISCOPAL CHURCH
Priest Raleigh Denison
Sunday School 11:00 a.m.; Holy Communion 11:00 a.m.
EASTLAND CHRISTIAN SCIENCE SOCIETY
Corner of Plummer and Lamar
Sunday Morning Services, 11:00 a.m.; Services on first Wednesday of month 7:30 p.m. All are welcome.
FIRST UNITED METHODIST CHURCH
(Rev. Ben Marney)
Sunday School 9:45 a.m.; Morning Worship 11:00 a.m.; Evening Worship 6:00 p.m.; Youth Meeting 7:00 p.m. Sunday; Cora Davis Prayer Group 9:30 a.m. Wednesday; Choir Practice Wednesday 7:30 p.m.
UNITED PENTECOSTAL CHURCH
Rev. E.D. Norman
Sunday School 9:45 a.m.; Morning Worship 11:00 a.m.; Evening Worship 7:30 p.m.
- NORTH OSTROM ST. CHURCH OF CHRIST**
H.S. Lewis
Norman Carlisle
Worship 10:30 a.m.; Evening Worship 5:00 p.m.; Wednesday Evening Service 6:00 p.m. Daily Pray Service Monday thru Friday, 6:00 p.m.
FIRST BAPTIST
Rev. Hasston Brewer
Sunday School 9:45 a.m.; Morning Worship 11:00 a.m.; Training Union 6:15 p.m.; Evening Worship 7:30 p.m.
SOUTHSIDE PENTECOSTAL
107 New Street.
A.J. Woodard
Sunday School 9:45 a.m.; Sunday Evening Service, 7:30 p.m.; Midweek Service, 7:30 p.m. Thursday.
BETHEL BAPTIST
Sunday School 9:45 a.m.; Morning Worship 11:00 a.m.; Evening Training Union 6:00 p.m.; Evening Worship 7:00 p.m.
FULL GOSPEL CHURCH
412 N. BASSETT
CLAUDE HARRIS, PASTOR
Sunday Morning Worship 10:30, Sunday Evening Worship 6:00, Wednesday Evening Worship 7:00. All dede denominations welcome to study and worship with us.
OLDEN CHURCHES
BAPTIST CHURCH
Rev. Howard Meeker
Sunday School 10:00 a.m.; Morning Worship 11:00 a.m.; Evening Prayer Service 7:00 p.m.; Evening Worship 7:30 p.m.; Wednesday Night Service 7:00 p.m.
CHURCH OF CHRIST
Frank Kilbourne
Bible Class 10:00 a.m.; Morning Worship 11:00 a.m.; Evening Worship 7:00 p.m.
FLATWOOD CHURCH OF CHRIST
Willie E. Moore
Sunday School 9:45 a.m.; Morning Worship 10:30 a.m.; Evening Worship 6:00 p.m.; Wednesday Evening 7:00 p.m.
CARBON CHURCHES
FIRST BAPTIST
Rev. Delbert Smith
Sunday School 10:00; Morning Worship 11:00 a.m.; Training Union 5:30 p.m.; Evening Worship 6:30 p.m.; Wednesday Night Service 8:00 p.m.
CHURCH OF CHRIST
Jack Landrum
Sunday School 10:00 a.m.; Morning Worship 10:50 a.m.; Evening Worship 6:00 p.m.; Wednesday Night Worship 7:30 p.m.
FIRST UNITED METHODIST
Rev. C.C. Shultz
Sunday School 10:30 a.m.; Morning Worship 9:30 a.m.
MANGUM BAPTIST CHURCH
Rev. A.J. Thomas
Sunday School 10:00 a.m.; Morning Worship 11:00 a.m.; Training Union 6:00 p.m.; Evening Worship 7:00 p.m.; Wed. Evening Worship 7:00 p.m.
CATHOLIC
Liturgy in area Catholic Churches are conducted according to the following schedule: 6:30 p.m. Saturday--St. Francis in Eastland, 8:00 a.m. Sunday--St. John's in Strawn 9:45 a.m. Sunday--St. Rita's in Ranger. 11:15 a.m. Sunday--Holy Rosary in Cisco. Father John Mitchell, pastor.

DOMINAR DAY Sale
Entire Stock
LADIES SHOES 30% off
Special Rack
LADIES SLACK \$3.00
LADIES SKIRTS \$3.00
BODY SHIRTS-DRESSES SWEATERS
MEN'S JACKETS SWEATERS & SPORT COATS 30% off
Shop **Harelik's** And Save
Eastland

Caution!
A medicine chest that's a jumble of old medicines and other health supplies can be a danger instead of a help. Clean up and clear out now, then stock up with us.
Central Drug
North Side Of Square

Lloyd Armstrong
Photographer
• Portraits
• Weddings
• Commercial
• Copying Old Photos
A Member of the Professional Photographers of America
200 S. Oaklawn - Eastland,
629-1677

NEW!
Bernina 830
New elegance, simplicity and versatility in a sewing machine! The all-new Bernina 830 is the modern way to sew. Compact shape, stronger construction, easier maintenance, a super selection of built-in stretch stitches, the new Bernina 830 puts fun back into sewing! There is NO major stitch the Bernina 830 cannot sew. See your nearby Bernina Dealer for a demonstration.
Rita's Fashion Fabrics
Int. 20 East Of Eastland Next To Ramada Inn
629-8020

CISCO JUNIOR COLLEGE ANNOUNCES 14 COMMUNITY SERVICE COURSES

THE COLLEGE'S SECOND SERIES OF CLASSES DESIGNED TO BROADEN MEETING THE NEEDS OF THE COMMUNITY WE SERVE. ALL COURSES BELOW ARE NON - TAX - SUPPORTED AND PAID FOR BY COURSE INCOME. REGISTER IN PERSON AT THE FIRST CLASS MEETING. THE FIRST SESSION WILL BE MAINLY FOR REGISTRATION AND INFORMATION, AND CLASSES WILL BEGIN IN FULL AT THE SECOND MEETING. ALL MEET ONCE PER WEEK AT THE DESIGNATED HOURS FOR TEN WEEKS, SKIPPING SPRING VACATION MARCH 24 - 28.

MONDAYS

INTRODUCTION TO TRAMPOLINE ACROBATICS

Learn the basics of this healthful and fun activity from a qualified physical training instructor.
Registration Monday, February 3 - CJC Campus Gymnasium - 7:00 - 9:00 p.m.
Mr. Larry Simpson, Instructor Fee: \$12.00

COMMUNITY CHORUS

Like to sing? Here's your chance to participate in an organized choral group.
Registration Monday, February 3 - Room 214, Fine Arts Building - 7:00 - 8:30 p.m.
Mr. Wyley Peebles and Mr. Steven Zell, Instructors Fee: \$12.00

TYPING

Learn typing from the beginning or brush up on your already - acquired skills. Some work done on the latest electronic auto - visual tutorial self - teaching method.
Registration Monday, February 3 - Typing Room, Vocational - Technical Bldg. No. 1
7:00 - 9:00 p.m. Mrs. Carolyn Page, Instructor Fee: \$16.00

ART FOR CHILDREN (Ages 6 - 9)

Drawing, painting and other forms of basic art for boys and girls in first four grades of school.
Registration Monday, February 3 - Art Room, Fine Arts Building - 3:00 - 4:30 p.m.
Mrs. Vallie Parker, Instructor Fee: \$10.00

TUESDAYS

KNITTING

Now is the time to learn how to knit sweaters, mittens, and many other items for personal use or for gifts. All the basic principles taught.
Registration Tuesday, February 4 - Room 7, Administration Building, 7:00 - 9:00 p.m.
Mrs. Morna Hornady, Instructor Fee: \$16.00

CONVERSATIONAL SPANISH (ADVANCED)

This course takes up where the Conversational Spanish class of the first semester left off. Learn basics of communicating with Spanish - speaking people.
Registration Tuesday, February 4 - Room 3, Administration Building, 7:00 - 9:00 p.m.
Ms. Josefina Naredo, Instructor Fee: \$16.00

CONVERSATIONAL GERMAN (BEGINNING)

We won't guarantee you'll be fluent in speaking German when you complete this course, but you will be able to understand and speak many sentences and phrases.
Registration Tuesday, February 4 - Room 6, Administration Building, 7:00 - 9:00 p.m.
Mrs. Robert Marsh, Instructor Fee: \$16.00

ART (OIL PAINTING)

Pictorial design in oil using technical methods of the past and present, with unrestricted subject matter.
Registration Tuesday, February 4 - Art Room, Fine Arts Building - 6:00 - 9:00 p.m.
Mrs. Sue Mullinax, Instructor Fee: \$25.00

ART FOR CHILDREN (Ages 10 - 14)

Basic art for children from fourth or fifth grade through ninth grade.
Registration Tuesday, February 4 - Art Room, Fine Arts Building - 4:00 - 5:30 p.m.
Mrs. Vallie Parker, Instructor Fee: \$10.00

BOWLING

Bowling is truly a relaxer! Learn how to properly handle the bowling ball, body position and method of scoring. (Same class available on Friday evenings)
Registration Tuesday, February 4 - Student Union Building - 7:00 - 9:00 p.m.
Mr. Harold "Ace" Prescott, Instructor Fee: \$16.00

WEDNESDAYS

KARATE (ADVANCED)

A class in the oriental art of combat and self - defense for men, women, and children. This course will be a continuation for those who completed the beginning course during the fall semester.
Registration Wednesday, February 5 - CJC Campus Gym - 7:00 - 9:00 p.m.
Mr. Steve Kent, Instructor Fee: \$20.00

THURSDAYS

CONVERSATIONAL GERMAN (ADVANCED)

A continuation of the Conversational German course which began first semester. Further increase communication skills in German.
Registration Thursday, February 6 - Room 6, Administration Building, 7:00 - 9:00 p.m.
Mrs. Robert Marsh, Instructor Fee: \$16.00

CONVERSATIONAL SPANISH (BEGINNING)

One of the popular courses of the first semester is being repeated this time. Learn the basics of beginning Spanish and learn to speak many sentences and phrases.
Registration Thursday, February 6 - Room 3, Administration Building, 7:00 - 9:00 p.m.
Ms. Josefina Naredo, Instructor Fee: \$16.00

KARATE (BEGINNING)

Far - and - away the most popular course offered in the fall community service program. Learn this oriental system of combat and self - defense from a Black Belt instructor - for men, women, and children.
Registration Thursday, February 6 - CJC Campus Gym - 7:00 - 9:00 p.m.
Mr. Steve Kent, Instructor Fee: \$20.00

FRIDAYS

BOWLING

The same class in the basics of bowling as described under the Tuesday evening heading.
Registration Friday, February 7 - Student Union Building - 7:00 - 9:00 p.m.
Mr. Carroll Scott, Instructor Fee: \$16.00

PUBLIC SCHOOL STUDENTS WILL BE ADMITTED ONLY IN SPECIAL CLASSES WITH SPECIAL APPROVAL. CLASSES MUST HAVE A MINIMUM OF AT LEAST 10 STUDENTS IN ORDER TO BE HELD.

FOR MORE INFORMATION, CONTACT THE VOCATIONAL - TECHNICAL DEAN; CISCO JUNIOR COLLEGE; CISCO, TEXAS TELEPHONE 442 - 2567

Sunday, February 2, 1975

Man Arrested For Harassing Phone Calls

Friday morning, about 8:10, a little excitement broke loose in downtown Eastland.

Earlier in the morning a young Cisco man was arrested for making harassing telephone calls. He had been brought to the Eastland County Jail where he was held until time to go before the justice of the peace.

As his rights were being read to him by the judge he fled from the room and ran down the street.

Eastland Fireman Ronnie

White knew who he was and that he was wanted by the police so he apprehended him. He is now in County Jail under bond and charged with fleeing from an officer and making harassing phone calls.

Forrest L. Tucker, son of Mr. and Mrs. Pete Tucker, was promoted to the rank of Sergeant on January 1, 1975. Sgt. Tucker is serving in the United States Air Force and is presently stationed at Fallon, Nevada.

A-1 SALES

BETWEEN PERRYS AND MODE-O-DAY
BUSINESS 629-2102 HOME 629-2464
TERRY - JERRY and DALE MASTON

VINAL STORM WINDOWS

- Mount outside your present windows
- Provides Double Window Insulation
- Saves on fuel consumption

ALUMINUM REPLACEMENT WINDOWS AND STORM DOORS

- Economical • Lasting Beauty
- Pratical • Stops Drafts

CUSTOM BUILT-CAR PORTS PATIOS-PORCHES-STORAGE

SIDING-VINAL-INSULATED

All Types Of Remodleing Inside-Outside-
Foundations Roofing - We Will Work By
The Hour At Reasonable Rates Or We Will
Give You A Turn Key Price On Labor &
Material

WE WILL USE YOUR MATERIAL
OR WILL FURNISH THE MATERIAL

WE OFFER YOU SKILLED WORMANSHIP

AT REASONABLE PRICES-CALL US NOW

- FOR

FREE ESTIMATE

Phone 629-2102

DOLLAR DAY SPECIALS

KNIT TOP

\$3⁰⁰ & \$5⁰⁰

Special Groups

PANTS AND WRANGLER JEANS \$5 & \$10

Reduction On Blouses By Fem Form, Graff & Judy Bond

Sale Rack Of Famous Name

DRESSES & SEPERATES, PANT SUITS

As Much As 1/2 Price Off Regular Price

Special Rack Of Winter Coats Reduced To Clear

Group Of Robes, Gowns & Pajamas At Reduced Prices

Altman's

Style Shop

Eastland

"Smart Womens Wear"

76448

Nite-Lite

★ Lites In Total Darkness

★ No Electrical Expense

★ No Radium! Non Toxic

★ Manufactured For Many Years Of Use

★ Your "Nite Lite" Emergency Numbers Can Stay Illuminated
Several Hours When Completely Charged.

★ Recharging Your "Nite Lite" Is Unlimited--

Automatically Recharges When Exposed To Artificial Or Natural Light.

BAKKER

FUNERAL
HOME

629-

1726

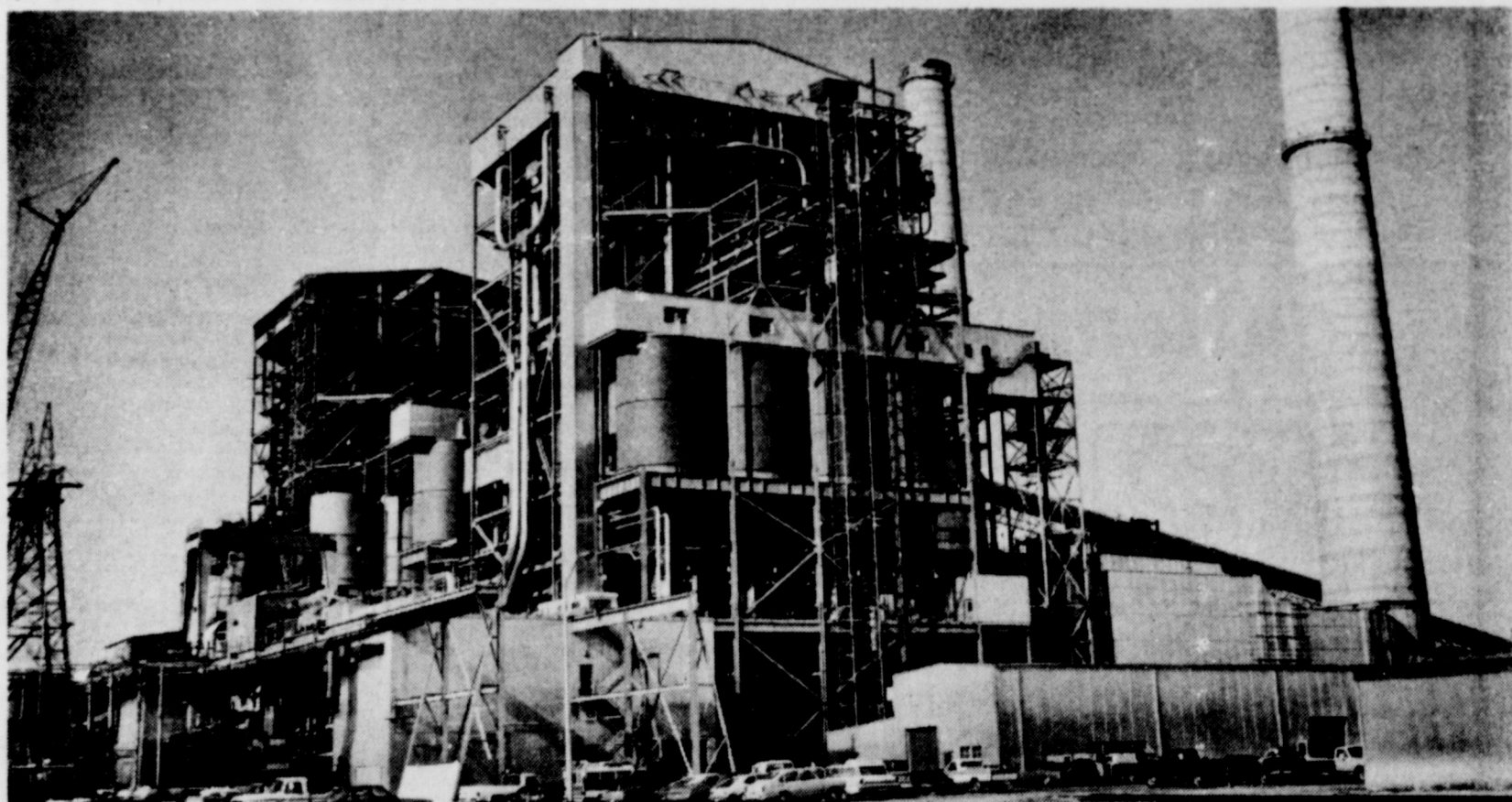

The 575,000 kilowatt Unit #1 at the new lignite coal-fired Monticello generating station is now in operation. Right behind it and still under construction is Unit #2, which will have the same capacity.

Introducing Monticello: The newest in a whole new generation of power plants.

The first 575,000 kilowatt generating unit at the new Monticello power plant near Mount Pleasant, Texas, is now in service.

Monticello is the second lignite plant Texas Electric has built in cooperation with two other electric companies. The first, Big Brown, is near Fairfield and has been in operation for three years now.

These lignite plants are an important part of Texas Electric's system. We're building them because new supplies of natural gas and oil, our traditional fuels, are hard to get and extremely expensive.

In 1975, about 20% of our total generation will be fueled by lignite coal. By 1980, we'll add two other units at Monticello and four at a new site near Martin Lake. Lignite will then account for

almost one-half of our total generation.

Power plants that use lignite fuel are much more costly. But lignite itself is less expensive than other fuels. Its use will help us keep the price of electricity from increasing as much as it would if we tried to depend on expensive new supplies of natural gas and oil.

At Texas Electric we're continuing the orderly development of our power system so that you'll continue having the electricity you need.

New lignite plants like Monticello are helping do the job.

TEXAS
ELECTRIC SERVICE
COMPANY

F. N. SAYRE, Manager, Phone 629-2651

Sunday,
February 2, 1975

RCG Leasing Co.

Patient Aids

South Side Of Square

Call 629-8052

Hospital News

Patients in Ranger General Hospital Saturday morning were:

Cordelia Truesdale
Docia Robinson
Marie Midkiff
Katie Meredith
C.L. Garrett
A.O. Templeton
Etta Stouard
Lucy Whitefield

Bertha Tankersley
Esther Boustead
Sandra Reese
Eva Northcutt
Lela Rogers
Eunice Keith
Betty Ivey
Ruby Thomas
Bessie Scarbrough
Abbie Ash
Mamie Speed
Louella Dugan
A.E. Jacobs
Shannon Heath
Jean Walker
Jeraldine McPheeters

Patients in the Eastland Memorial Hospital January 31, 1975, were:

Jewel Browning
Hazel Day
Carrie Thames
Mildred Davis
Pearl Snell
Elmer Berry
Joe Garrett

Mary Snell
Mildred Dendy
Georgie Miller
Idus Echols
Henry Werley
Adrian Cushman
George Brooks
Atha Williamson
Ann Higginbottom
J.F. Alderman
Elmer Escobedo
Minnie Overton
Darlene McCullough
John Raney
Leroy Jacoby
E.M. Strickland
Dalton Phillips
Earl Hernandez
Jim Pelham
Pearl Hobbs
LaVerne Stuard

Christine Chriesman
Billy Rodgers
Amasa Shugart
Gus Earp
Alvin Harris
Bertha Webb
Imabe Clark
Ima Haley
Thearon Gilmore
Michael Fields
Nancy McCullough
Sally Evans
Jess Cavanaugh
Aaron Arnold

Ola Morgan
Shirley Coleman
Wilma Holder
Barbara Fields
Abbie Johnson
Veima Gryder
Walter Kurklin
Lois Shelton
Edgar Altom
Elizabeth Shea
Belle Jones
Alvin Truesdell
Jack Hendrix
Willie Speaker
Darlene Fox
Cynthia Williams
Baby Girl Holder
Baby Girl Fields
Shirley Gregory
Donald Copeland
Linda Drake
Clayton Rhyne
Clay Pulley
Sharon Simmons
Alphie Clark
Mary Skaggs
Efford Hogan

Patients in the E. L. Graham Memorial Hospital were listed as follows:

Ruby Compton.
Hattie Nix.
Lula Price.
Pansy Duncan.
Barbara Neace.
Fannie Proctor.
Troy Crain.
Jack Dunlap.
Daniel Glazner.
Delbert Tarver.
Eunice Dowdy.
James Henson.
Jim Osburn.
Martha Sell.
John Sabari.
Wightman Moore.
Lulu Hazlewood.
Betty C. Tackitt.
Nola High.
Elvis Montgomery.
Hauty Daniel.
Mary Crisp.
Robert Huffmyer.
Roy Hazlewood.
Ione H. Lewallen.

Classified Ads
Get Results

Joe Christie To Speak To Cisco Chamber

One of the state's most influential leaders, Joe Christie, will speak to the Cisco Chamber of Commerce at their fifty-ninth annual dinner meeting on the evening of February 13th.

Joe Christie, chairman of the State Insurance Board, was born in Rising Star and reared in Cisco. He holds degrees from the University of Texas in

geology and law.

Christie accepted the governor's appointment to the chairmanship of the State Insurance Board in February of 1973 and was confirmed unanimously in open session before the public.

On Thursday evening, Feb. 13, Christie will speak to those attending the annual dinner

meeting for the Cisco Chamber of Commerce. Tickets are \$4.00 per person and may be obtained from the Chamber of Commerce office at 619 Ave. D, Cisco.

Cement work all kinds, house foundations, driveways, sidewalks, block-work. Call KINCHELOE CONCRETE CO. 629-8092 t-112

O'NEAL CONSTRUCTION

Office Phone 629-2962 Res. Phone 629-1433

Backhoe, Dump Trucks, Septice Tanks,

Dirt Work, And Ditching.

Henry Block has 17 reasons why you should come to us for income tax help.

Reason 3. We spend all the time we need when it comes to preparing your return.

We conduct in-depth interviews to make sure we understand your personal tax situation.

And, we keep all information completely confidential.



H&R BLOCK

THE INCOME TAX PEOPLE
104 W. Commerce 629-8121
9-6 Mon.-Fri. 9-5 Sat.

We're whistling about our latest stop in Cisco

... And Everyone Who Visits Us Can Register For A Free Gift.

Abilene Savings has opened its newest office in Cisco at 701 Avenue D with the same kind of personal service and comprehensive savings plans that you find at all Abilene Savings offices, including the exclusive Statesman's Club. You are cordially invited to visit us and register for our drawing for silver and gold. Each day, February 3rd through February

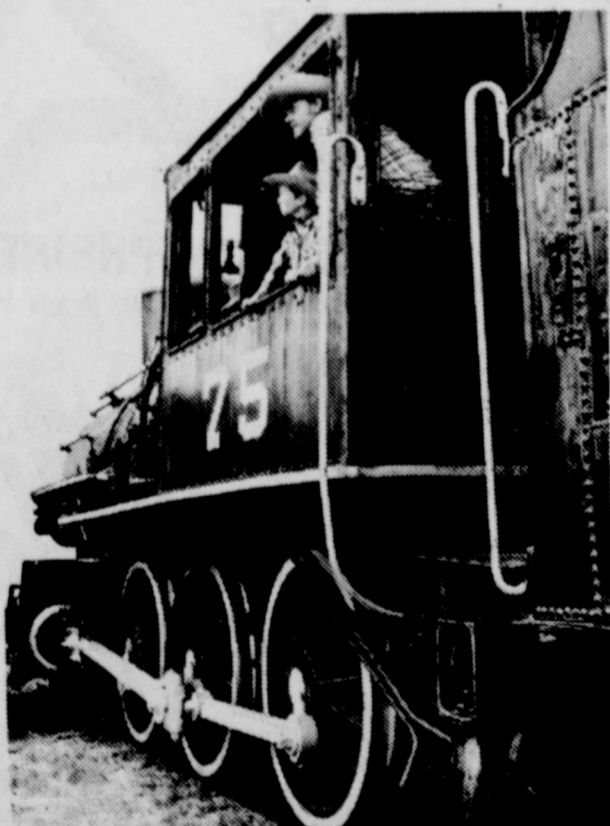

7th, we will give away a pure silver bar to the person whose name is drawn that day. On Friday, February 7th a drawing will be held for a bar of pure gold. You do not need to be present to win, and there is no obligation. Everyone is eligible. So come in and register to win silver and gold today. Of course, we will be glad to tell you more about our Abilene Savings Statesman's Club benefits and free services, our regular accounts, certificate accounts, business accounts, retirement plans, loan services and our many other services that are engineered to help you achieve your financial goals.

Our new Cisco office is open 8:30 AM to 4:00 PM Monday through Friday. Visit us.

Abilene Savings accounts are now insured up to \$40,000 by the Federal Savings and Loan Insurance Corporation.



Abilene Savings

Abilene Savings Association/P.O. Box 90/402 Cedar Street/Abilene, Texas 79604/(915) 673-5171
3002 North 12th Street/Abilene, Texas 79603/915-673-6246
3365 South 14th Street/Abilene, Texas 79605/915-673-6051
278 South Pioneer Drive/Abilene, Texas 79605/915-692-5656
116 Commercial Street/Coleman, Texas 76834/915-625-5648
701 Avenue D./Cisco, Texas 76437/817-442-1605

Member Southwestern Group Investors, Inc. Member F.S.L.I.C.
Mobile unit: Albany, Anson, Hamlin, and Merkel

J.R.B. Family Center

These Prices Good
Eastland, Ranger & Cisco

Wintuk, Wool Worsted &
RUG YARN

Regular '129
NOW
99c

Cotton
CROCHET THREAD

Regular 79c
NOW
3/\$1.00

Pyrex
PIE PLATES

Regular 89c
NOW
2/99c

Fruit Of The Loom
HOSE

1/2

Price While They Last

"We Have
Valentines"

Green Stamps

save here

1/2

Price
And Below On All
Fall And Winter
Merchandise

Where You Save The Most While
Getting The Most

QUETTA'S SPORTSWEAR BOUTIQUE

IN 20 East Of Eastland
629-8030

Cattlemen's Association Organized In Eastland County

Thursday evening, Jan. 30, marked the organization of the Eastland County chapter of the Independent Cattlemen's Association (ICA). Around National Bank of Cisco to here directors of the Taylor and Nolan County chapters of ICA tell about their experiences with the ICA, and the effect they feel it can have on the state, and eventually the nation.

Visiting Eastland County, and helping to organize it, were Boyce Lynn, a director of Taylor County; Ray Booth, chairman of the Sweetwater-Nolan County chapter of ICA; Mrs. Liz Johnson, Mrs. Sue Lynn, Sonny Springer, and Don Moore.

T.A. Cunningham is the present President of the ICA and one of the primary driving forces behind it. He visited Nolan County in mid-November and organized a chapter the very night he visited. But the men of Nolan County didn't take Mr. Cunningham at face value, they checked his background thoroughly before inviting him to speak.

Don Moore, the main speaker at Thursday night's meeting, laid the facts on the table when he stated that cattlemen have known for some time that, in order to survive, they need an organization. The small organizations which have been developed have not been effective simply because of a lack of membership. The men and women in Washington listen to the groups who have a large membership and support behind them. Mr. Moore reminded the audience about how effective labor unions have been, largely because they have huge memberships backing

them. All of the visitors to Eastland County have heard Mr. Cunningham speak and know that he is the kind of highly successful businessman who can talk to Congressmen and get his point across. Mr. Cunningham is also dedicated to the interests of the ICA as shown in the fact that he, along with several others, donated \$10,000 each to get the ICA started.

As one of the first steps on the ICA, Mr. Cunningham and some others did some investigating to find out why the price of cattle is so depressed. They found that imported beef is about twice what USDA is reporting it to be. Last year USDA reported 1,312,000,000 pounds of imported cattle, but investigation by the ICA shows that the actual figure on imported cattle is more like 2,668,297,000 pounds.

The ICA apparently has the facts and figures to substantiate their claim because during their trip to Washington they were able to convince Senator Bentsen that the ICA's figures were closer to the truth. (A Senator Bentsen did some investigating of his own before accepting the truth about what the ICA is saying.)

Mr. Moore touched upon some of the legislation that has been before Congress, and will probably be before it again, such as the Federal Land Use Legislation which failed to pass by only four votes last year. As the legislation now stands, much of it is detrimental to farmers and ranchers. It is to get legislation favorable to the cattlemen and ranchers that a

large organization is needed. The basic function of the ICA is to find out what cattlemen need and try to get it for them. The county organizations will be the ones to give suggestions to the state and the state will take it up with Washington.

Right now, the counties are joining on a donation basis and dues are what each man or woman feels he can afford. Regular dues will probably be set after 60 percent of the counties in Texas join the organization. The county keeps 10 percent of the dues and sends 90 percent of them to the state headquarters in Goliad.

It is interesting to note that, out of all the people connected with the ICA, there are only three salaries paid in the entire state. These salaries go to three clerks who work in the state headquarters offices. The other money is used for large, but necessary expenses such as the trip to Washington.

Temporary officers and directors were elected Thursday night. Chairman is Jim Choate of the First National Bank of Eastland; vice-chairman is Bill Harrison; secretary is Charles

Wildcat Staked

John C. Wilhite Jr., of Fort Worth staked No. 1 Danny Woods as a proposed 1,800 foot wildcat in Eastland County.

Location is five miles southeast of Eastland on a 158 acre lease.

It spots 1,750 feet from the south and 500 feet from the west lines of Lot 48, Leagues 3 and 4, McLennan CSL Survey.

Commission To Begin Taking Claims Monday

The Texas Employment Commission will begin taking claims for extended unemployment benefits February 3, 1975, it was announced today.

Unemployed persons who have filed initial claims for benefits within one year prior to January 26, 1975, and who have exhausted those benefits, are eligible to file a claim.

Payments will be made at the same rate as for regular unemployment insurance, but the total extended benefits will equal only 50 per cent of regular benefits. However, a new federal program may pay extended benefits in the same amount as regular extended state benefits.

Persons claiming unemployment insurance benefits as ex-servicemen or ex-Federal employees are also eligible for these extended benefits.

Extended benefits are available only so long as the rate of unemployment remains at levels specified by law.

Claimants who file for extended benefits on or before February 19 may file claims backdated to include January 26, 1975, if they meet the usual requirements for drawing unemployment insurance.

Claims for extended benefits may be filed at the nearest Texas Employment Commission office.

Clark; and treasurer is Grover Hallmark of the Eastland National Bank.

A number of the people present Thursday evening now have in their possession a membership roster which is similar in form to a petition. These people will be enrolling members for ICA. If you didn't make it to the first meeting, sign up now as a member and be sure to make it to the second meeting. Any of the officers will be sure to have a membership roster, or give them a call and they can probably tell you several people who do have one. Each of the banks will have a roster in their building and the Cisco Press will also be signing up members.

Pleasant Hill HD Club Meets

The Pleasant Hill Home Demonstration Club met Jan. 7, in the home of Elizabeth Sandlin. Shirley Tucker, president, called the meeting to order. The club motto and prayer were led by Vergie Hale. Members answered roll call with a low calorie food and a gift suggestion for shut-ins. Nettie Berry gave the devotional. Murl Campbell gave the council report. Shirley Tucker was nominated as a nominee to council for a delegate to District meeting. Mrs. Janet Thomas gave an interesting program on Food Safety.

The next meeting will be Feb. 21.

The hostess served refreshments to the following members: Murl Campbell, Lissette Wende, Dora Schaefer, Vergie Hale, Sandra Hale, Shirley Tucker, Joyce McCaghren, Valie Parker, Nettie Berry, Willie Hines, Janet Thomas and Elizabeth Sandlin.

Writing Club In The Making

A writing club is being organized for those of you who are interested in becoming professional writers, but haven't quite made it. Come and join the rest of us in an organizational meeting Tuesday evening, Feb. 4, at 7:30 p.m. in the Cisco Chamber of Commerce building.

At the first meeting, as well as attending to organizational items, there will be a discussion of the workshop and contest being sponsored by the Abilene Writer's Guild. Anyone can attend the workshop or enter the contest whether or not they belong to the Abilene Writer's Guild.

The first meeting of an Eastland County area club will also be an informal workshop. Interested people are invited to bring a story, poem, or article they have been working on and share it with the others attending the meeting. If you are interested in entering the contest, bring what you would like to enter. It is always helpful to have a second opinion on anything you write.

The Abilene Writer's contest has four major classifications: adult fiction, juvenile, poetry, and articles. Anyone may submit one writing to each classification.

To learn more details about the contest, and the February 8th workshop, attend the organizational meeting Tuesday evening, Feb. 4, at 7:30 p.m. in the Cisco Chamber of Commerce.

Nail Show To Be Held In Temple

The Texas Date Nail Collectors Association will sponsor the 9th Semi-Annual Date Nail and Hobby Show at the Town and Country Mall in Temple, on Feb. 8-9, 1975. The general public and all hobbyists are invited. No charge.

Besides Date Nails there will be on display: barb wire, bottles, insulators, bricks, Indian and Western artifacts, coins, stamps, all ranch collectibles, and R.R. items.

Awards will be presented in three categories: three for best display in Date nails, three for best in other hobbies and three for collector traveling the most miles to display at this show.

George Hull, past president and Lil Hull, past secretary-treasurer are members from the Eastland area.

Concrete and Building
Jim Garner Construction
Box 582 Eastland, Texas
Phone 653-2295

Brittain DISCOUNT Center Eastland

Happy For DOLLAR DAYS!!

<p>Johnson & Johnson</p> <p>COTTON BALLS</p> <p>100% Sterile 130 Balls</p> <p>83¢</p>	<p>Close-Up</p> <p>TOOTHPASTE</p> <p>6.4 oz.</p> <p>67¢</p>	<p>Gillette Foamy</p> <p>SHAVE CREAM</p> <p>Regular/Lemon-Lime Menthol 11 oz.</p> <p>79¢</p>
<p>Gillette</p> <p>SOFT & DRI</p> <p>Spray Deodorant Regular/Powdered Unscented</p> <p>5 oz.</p> <p>79¢</p>	<p>Alberto Balsom</p> <p>SHAMPOO</p> <p>Regular/Oily/Dry</p> <p>7 oz.</p> <p>97¢</p>	<p>CORN HUSKERS</p> <p>LOTION</p> <p>Heavy Duty Hand Treatment</p> <p>7 oz.</p> <p>63¢</p>
<p>Gillette</p> <p>Super Stainless</p> <p>BLADES</p> <p>5 Blades</p> <p>59¢</p>	<p>SINE-AID</p> <p>FOR SINUS HEADACHE</p> <p>SINE-AID</p> <p>50 Tablets</p> <p>\$1.17</p>	<p>Phisoderm</p> <p>SKIN CLEANSER</p> <p>Hypoallergenic</p> <p>5 oz.</p> <p>89¢</p>
<p>Dermicel</p> <p>FIRST AID TAPE</p> <p>Cloth Or Paper</p> <p>1/2' x 5 Yds.</p> <p>47¢</p>	<p>Tame</p> <p>CREME RINSE</p> <p>Regular/Balsam & Body/Lemon/Extra Body</p> <p>8 oz.</p> <p>89¢</p>	<p>CRICKET</p> <p>Disposable Butane Lighter</p> <p>67¢</p>
<p>BAYER</p> <p>ASPIRIN</p> <p>24 Tablets</p> <p>33¢</p>	<p>NEO-SYNEPHRINE</p> <p>Decongestant Nose Drops 1/2 %</p> <p>Regular For Adults</p> <p>1 oz.</p> <p>87¢</p>	<p>COVER GIRL</p> <p>Liquid Make-Up By Noxzema</p> <p>\$1.07</p>
<p>Breacol</p> <p>COUGH SYRUP</p> <p>3 oz.</p> <p>77¢</p>	<p>PRELL</p> <p>SHAMPOO</p> <p>Prell Concentrate</p> <p>5 oz. Tube</p> <p>93¢</p>	<p>PRETTY-LITE</p> <p>Make-Up Mirror</p> <p>\$4.95</p>

NEW!



BERNINA

Bernina 830

New elegance, simplicity and versatility in a sewing machine! The all-new Bernina 830 is the modern way to sew. Compact shape, stronger construction, easier maintenance, a super selection of built-in stretch stitches, the new Bernina 830 puts fun back into sewing! There is NO major stitch the Bernina 830 cannot sew. See your nearby Bernina Dealer for a demonstration.

Rita's Fashion Fabrics
Int. 20 East Of Eastland Next To Ramada Inn
629-8020



YOU'RE IN AMERICA BE PROUD! HELP CELEBRATE ITS BICENTENNIAL

BULLOCK ANNOUNCES REBATE SALES TAX POLICY

Bob Bullock, State Comptroller, has announced an additional savings for consumers purchasing new automobiles that qualify under any of the current factory programs giving rebates to customers.

Mr. Bullock, ruling that the current factory rebate programs constitute a reduction in the price of a car to a customer, has forwarded instructions from his office to the 254 tax assessor-collectors throughout the state to accept Seller, Donor, or Trader's Affidavits (Form 40-2.09) that reflect a reduction in taxable value of a vehicle equal to the amount of factory rebate allowed. The Comptroller's decision follows IRS guidelines.

Franchised dealers throughout the state applaud this far-sighted action by Mr. Bullock which will allow consumers an even greater savings on those factory-designated rebate models.

Eastland Civic Theater Adds to Community

BY HELEN WALLACE
Virginia Russell has an enthusiasm that must be contagious. Her enthusiasm is in relation to the theater, and she has passed it on to the citizens of Eastland, as well as those in surrounding areas. Mrs. Russell is the director of the Eastland Civic Theater, and owner of the Bell-Hurst Playhouse, located on her ranch near Eastland.

This outbreak of enthusiasm began in 1965, when the Civic League and Garden Club of Eastland planted an idea in the minds of the people of Eastland. The idea was mostly hope, and not much else at the time.

Mrs. Russell was asked by the two clubs to direct a play, in the hopes of raising money, and hopefully, to launch a community theater. With Mrs. Russell's expertise, her skillful directing brought about a real success.

The three one-act plays presented were sell-outs, and following the final performance, the Eastland Civic Theater

originated. The plays were performed in the elementary school cafeteria, so the next item on the agenda was to find a permanent home for their theater.

In February 1966 the group presented their first production in their new playhouse, a converted chicken house, located on Mrs. Russell's ranch. The chicken farm was operated by the late Joe Weaver, Mrs. Russell's father. The hatchery, once echoing the cheeps of baby chicks, was remodeled, and turned into a playhouse. It was named the Bell-Hurst Playhouse, taken from the name of the ranch.

The members of the theater group attended rummage sales, and damaged-freight stores, and found many usable items. The seats, originally at Morton Valley School, were later used at a former Eastland Negro school, before settling down to their third and present home, The Bell-Hurst Playhouse.

Mrs. Russell is not an amateur to the theater. She is a highly experienced person in her field. In addition to taking a master's degree at the University of Texas and having two years advanced study in the School of Drama at Yale University, she has acted in professional theaters, and has served as guest director for the Dallas Little Theater.

She was resident director of the Little Theater of Tulsa, directed at the "Theater by the Sea," at Matunuck, Rhode Island, and has taught for a year in Mississippi. Mrs. Russell has also directed summer theater, and has been the director of the Bell-Hurst Playhouse since 1965.

"The most exciting thing that ever happened to me," said Mrs. Russell, "was my first trip to Europe. I went to Athens and saw the birthplace of the theater, and I've never been the same."

Asked why she contributes so much of her time to a non-paying job of directing, she explained, "We all forget self, and work together to create something worthwhile. People become a part of fascinating situations, and they learn to



cooperate, becoming more unselfish. Producing plays brings culture to our town, and you are able to see live theater. The participants are able to see tangible results in a short period of time."

"She (Mrs. Russell) knows what she is doing," said Jack Germany, who has been with the theater group since its origin. He acted in one of the first one-act plays presented, joined the Eastland Civic Theater group, and is still an active member. "She maintains a quality of production indicative of her talent and experience."

Mrs. Russell has written five one-act plays and has had one published. When she directed her published play for the first time, it was presented in a barnyard located on the battlefield of Vicksburg, Mississippi. The spectators sat around on the fence, thoroughly engrossed, enjoying the production.

"We raised and showed registered quarter horses when

my sons were younger," Mrs. Russell explained. "We only have one stallion and several mares now. One of the mares had a colt Sunday. We thought that we would name it Roberta Lee, since it was born on Robert E. Lee's birthday."

Mrs. Russell's family came

from West Virginia. She was born in Pittsburgh, Pennsylvania, but came to Texas when she was just a little girl. "My boys were born in Austin, so they are both Texans," she added. Her sons are John, of Eastland, who is an accountant, and Joe, an attorney in Corpus Christi.

Jimmy cried once too often.

He won't cry anymore.

It's too late for Jimmy.

But there are kids in Texas, many under three years of age, who face the same fate — at the hands of their parents.

Unless someone helps.

If you know of a child in danger, call toll free:

1-800-292-5400

STATE DEPARTMENT
OF PUBLIC WELFARE

Hood King's

REBATE

CLEARANCE

Mustang 2 Plus 2 \$300.00
Mustang 2 Hardtop \$300
Supercab-Pickup \$350
Mustang 2 Mach 1 \$500
Mustang 2 Gta \$500

HOOD KING MOTOR COMPANY
Main & Seaman St.
EASTLAND, TEXAS 76448

REBATE

LOVE THOSE REBATES

COMPACT CARS

Oldsmobile-Omega 200.00 and Star Fire 500.00

Pontiac-Ventura 200.00
Buick-Apollo-Skylark 200.00

The Smaller the Car, the More Rebate

Astro 200.00-Pontiac

BRUCE PIPKIN

OLDS - CADILLAC BUICK - PONTIAC GMC
314 WEST MAIN — PHONE MAIN 9-2636
EASTLAND, TEXAS

SOCKO SAVINGS

AUTO REBATE

to get you off the ropes

WIN WHIP INFLATION NOW

Take a swipe at inflation! Take Advantage of Eastland Auto Dealers Rebate Programs. Buy Now & Save

Rebates From the Manufacturers & Super Savings on Bank-Rate Financing at

EASTLAND NATIONAL BANK
EASTLAND, TEXAS
FDIC

helping you change things for the better

Rangers Sign Eight Players

The Texas Rangers have signed eight players to 1975 contracts, it was announced today by General Manager Dan O'Brien.

Pitchers David Clyde and Steve Dunning, Outfielders Willie Davis and Joe Lovitto, Catcher Bill Fahey and Infielders Mike Cabbage, Leo Cardenas and Jim Fregosi have agreed to terms.

O'Brien also announced that Jackie Moore, who has been the Rangers' first base coach, this year will manage Pittsfield, Mass., the Rangers' farm club in the AA Eastern League.

"We are anxious to have Billy Martin's style of play instilled in our youngsters", O'Brien said. "Moore is familiar with what Billy wants in regard to instruction and will be valuable in that capacity. Jackie will be back with us later, but right now we feel that he can be of great service to us in Pittsfield." Moore previously managed at Jamestown, N.Y., in the New York-Penn League in 1968 and 1969.

Del Wilber, who has led Spokane to two successive Pacific Coast League championships, again will be at the helm there. Rich Donnelly, who has been named the Western Carolinas League Manager of the Year for the past three seasons, will pilot Anderson, S.C., in that league. Anderson replaces Gastonia, N.C., as the Rangers' club in the Western Carolinas League this year.

Joe Klein, assistant to Farm Director Hal Keller, will manage the Rangers' Sarasota entry in the Gulf Coast Rookie League. A manager for Lynchburg, Va., of the Carolina League, a newcomer to the Rangers' farm system, will be named later.

Moore will be with the Rangers in spring training along with Coaches Frank Lucchesi, Charlie Silvera, Art Fowler and Merrill Combs. Also assisting in camp at Pompano Beach, Fla., will be Klein, Donnelly, Scout Dick Gernert, Minor League Pitching Instructor Sid Hudson and Jim Piersall, who will work with the outfielders.

The Rangers, who broadcast on two stations last year, will have a 22-station network this season. WBAP of Fort Worth-Dallas again will be the flagship station. Other stations will be announced shortly.

We are proud to present to the good citizens of

EASTLAND COUNTY

a display of fine automobiles and exceptional deals seldom (if ever) seen before and possibly never again!

Low Prices! ** High Trades!
BIG SAVINGS! ** GREAT DEALS!

REGISTER

WIN THE USE OF A FREE 1975 CAR FOR ONE FULL YEAR!

REBATE DEALS

DARTS — \$200⁰⁰
DUSTERS — \$200⁰⁰
VALIANT — \$200⁰⁰

McCathren Motors
Of Eastland County 215 S. Seaman
Come Get Acquainted With Bill Roberts

Marketing Quotas To Be Used

The US Department of Agriculture announced official results of the December 9-13 referendum, confirming that peanut growers have approved use of marketing quotas for peanut crops to be produced in 1975, 1976 and 1977.

Final tabulation showed 97.0 percent of growers voting approved continuing quotas for another 3-year period. The vote was 42,317 for and 1,294 against, for a total of 43,611 ballots.

The total vote in this

referendum compares with a total of 43,641 cast in the December 1971 referendum on quotas for the 1972, 1973 and 1974 crops. The favorable percentage vote in the 1971 referendum was 97.4.

Since more than the necessary two-thirds of farmers voting approved quotas, they will continue in effect for 1975, 1976 and 1977 peanut crops.

Peanut marketing quotas have been in effect since 1949. Since growers now have approved quotas for another 3-year period, it will not be necessary for them to vote again before 1977. Under the quota program, marketing penalties

Jan Brewer Beskow Receives Degree

BROWNWOOD, Tex.-- Dr. Roger L. Brooks, president of

will apply to "excess" peanuts of growers who do not comply with acreage allotment. The marketing quota penalty is equal to 75 per cent of the price-support level for peanuts.

Price support will be available to eligible growers who comply with their peanut allotments. The law directs peanut price support under quotas at a level between 75 and 90 percent of parity, with the minimum depending upon supply.

Legal Notice

NOTICE OF INTENT TO ENTER INTO CONTRACT FOR COUNTY DEPOSITORY

Notice is hereby given that on February 10, 1975, at 10:00 a.m. in the Commissioners' Courtroom, Eastland County will enter into a contract with a banking corporation, association, or individual banker for the depository of public funds of said County. At such time the Commissioners will also select a depository bank for school funds for the next biennium.

Any banking corporation, association or individual banker desiring to be designated as county depository should make application complying with the requirements of law.

Scott Bailey County Judge Eastland County (1-19, 1-26, 2-2)

LEGAL NOTICE NOTICE TO BIDDERS

Notice is hereby given that the Commissioners' Court of Eastland County, Texas, will request sealed bids to be made, in accordance with law, by any interested bidders for the purchase of a new automobile for use by the Sheriff's Department of Eastland County, Texas.

Specifications are as follows: A four door sedan, dark green or dark blue, Engine: 400 cubic inch range, police package. Other equipment to include 15 inch wheels, steel belted tires, radio, heater, factory air, power

spot light, outside mirror and automatic transmission.

Automobile to be in the class of: Ford LTD, Chevrolet Impala, Plymouth Gran Fury Police or Pontiac Catalina.

Said bids will be opened and considered by the court at its regular meeting place in the Courthouse at Eastland, Texas, on February 10, 1975, at 10:00 a.m. and will at such time let a contract therefor if any bid be accepted; all such bids to be made as required by law. Right

to reject any and all bids is hereby especially reserved by the Commissioners' Court.

Any and all such bids should take into consideration a trade in by the County toward a purchase of such equipment of a

1973 Ford Custom Four Door Sedan.

Scott Bailey County Judge By Order of the Commissioners' Court (1-30, 2-2)

EASTLAND CO. TV & APPLIANCE

Authorized Factory Sales & Service

Zenith - Quasar - Whirlpool

900 W. 8th Phone 442-1433

dollar days SPECIALS

Shop early, snap up the BIGGEST fashion values at the BIGGEST SAVINGS EVER!

WARM SLEEPWEAR REG. 6.99 - 7.99 **\$5**

WHILE THEY LAST! PANT SETS REG. 17.99 **\$14**

Extra Extra-Special \$1 Day Values

Double Knit PANTS Assorted Colors Values To \$10⁰⁰ **\$5.00**

TOPS Values To \$8⁰⁰ **\$3.00**

HANDBAGS **\$2.00** Values To \$4⁰⁰

FREE \$50⁰⁰ WARDROBE

Sign Up Beginning Monday To Be Given Fri., Feb. 18 No Purchase Necessary Do Not Have To Be Present To Win. Must Be 18 Or Over

Announcing....

The Sale Of Mode O'DAY:

Mrs. J.U. Johnson & Miss Minnie Lay Have Sold To Mrs. Johnson's Son & Family, Mr. & Mrs. Billy C. Johnson. Billy & Ethleen Assumed Management Friday

mode o'day West Side Of Square

C & D Feeds Inc.

307 E. Commerce 629-2173 In Eastland

Can Help You Beat The High Cost Of Living With Their Complete Line Of Garden Supplys

- Garden Seeds (Bulk)
- Garden Chemicals
- Red & White Potatoes
- Onions
- Tree Sprays
- Lawn & Garden Fertilizers

THE PHOTO CHARM COMPANY

BIG 8 x 10 LIVING COLOR PORTRAIT

AT **99c** Plus 76c for handling



This very special offer is presented as an expression of our thanks for your patronage. Compare at \$25.00!

- GENUINE NATURAL COLOR PORTRAITS Not the old style tinted or painted Black & White photos.
- SELECTION OF PROFS 4-6 Poses to choose from.
- FOR ALL AGES Babies, children, adults. Groups photographed at an additional small charge.
- FREE TO ALL SENIOR CITIZENS Free 8x10 living color portrait to all customers over 60 years of age.
- LIMITED OFFER! One per subject, one per family.
- Advertised Special Head & Shoulders Only
- PHOTO CHARMS AVAILABLE TO CUSTOMERS

TELL YOUR FRIENDS ABOUT THIS SPECIAL OFFER

Darrell's Beauty Salon

101 West Main Eastland, Texas

Fri. & Sat. Feb. 7th, 8th 10 To 1 2 To 6

Pattons Fabrics

304 N. Walnut

VELVETEN \$1.69 A Yd.

CORDUROY 99c A Yd.

POLYESTER COTTON 99c A Yd.

SATIN \$1.49 A Yd.

POLYESTER KNIT Regular \$3⁰⁰ & \$4⁰⁰ \$2.79

1 Table 1 To 5 Yd. Lengths \$1.59

CUTTING BOARDS \$1.99

ZIPPERS 10c Ea.

RHINESTONE SETTER (As Seen On T.V.)

All Next Week Mon. - Wed.

CARTER MARINE Open Monday noon. Close Sat. 6 p.m. Service out-board motors. Evinrude Johnson, 107 E. 9th, 442-2071

SOUTHLAND LIFE INSURANCE

M.H. PERRY

104 N. Lamar

629-1566 629-1095

GREGG MOVING

Local & Long Distance

629-2801 Day Or Night

Free Estimates Bonded & Insured

Gregg Sedillo (Formerly JRB Produce Mgr.)

IT'S A SUPER \$AVE MARKETS FOOD SALE

TENDER ROUND STEAK 1.19

T-BONE STEAK 1.39

RUMP ROAST 99c

LAMB'S PRIDE BACON 1.19

TENDER SIRLOIN STEAK 1.19

SWIFT'S WHITE O-BARK TURKEY ROAST 2.49

EXTRA LEAN GROUND BEEF! 89c

BEEF RIBS 49c

LAMB'S PRIDE FRANKS 59c

GOOCH GERMAN STYLE SAUSAGE 99c

USDA 5 1/2" ANGUS CHICKEN HENS 59c

SECRET'S ALL WHAT JIMBO BOLOGNA Club Steak 79c

Fresh Lean Pork Ribs 1.09

ECONOMY RUSSET POTATOES 10-Lb. Bag 88c

FANCY NAVEL ORANGES 19c

GREEN CABBAGE 9c

PASCAL CELERY 25c

RED DELICIOUS APPLES 33c

CHIFFON MARGARINE 2-Lb. 69c

CAMPBELL'S CHICKEN NOODLE SOUP 5 10.5-Oz. Cans \$1.00

DOMINO GRANULATED SUGAR 5-Lb. Bag \$2.19 (Limit 1 With This Coupon)

DOMINO SUGAR 5-Lb. Bag \$2.19

ORANGE JUICE 12-Oz. Can 45c

DEL MONTE PINEAPPLE JUICE 48-Oz. Can 69c

BUCKWHEAT CEREAL 11-Oz. Box 89c

DELICIOUS SWEETENED SLICED CHEESE 8-Oz. Pkg 79c

TARTER SAUCE 8-Oz. Jar 49c

STONEY BROTHERS DRINKS 48-Oz. Can 39c

ALPO ASST'D VARIETIES DOG FOOD 3 300c \$1.00

POTATO CHIPS PRINGLES 9-Oz. Can 89c

10c OFF Keebler Crackers

Borden's BUTTERMILK 1/2 Gal. 71c

MIX OR MATCH DEL MONTE SWEET PEAS 17-Oz. 89c

LIBBY'S Cream Style or Whole Kernel GOLDEN CORN 16.5-Oz. 89c

DEL MONTE CUT GREEN BEANS 18-Oz. 89c

RANCH STYLE BEANS 3 Cans \$1.00

NA SALT SPRAY 8.5-Oz. 89c

HEAD & SHOULDERS SHAMPOO 3.5-Oz. 98c

COLGATE TOOTHPASTE 4.1-Oz. 1.09

DEODORANT BAN ROLL ON 3.0-Oz. 75c

HEALTH & BEAUTY AIDS

72'S ALKA SELTZER \$1.89

40 TABLETS EFFERDENT \$1.39

ROMILAR 3-Oz COUGH SYRUP \$1.39 Value 98c

CONGESPIN 38 84c Value 69c

STAYFREE 10 - MINI PADS 49c

BAYER ASPIRIN 60c Value 69c

SHORTENING SNOWDRIFT 3-Lb. Can \$1.89

KEEBLER GRAHAM CRACKERS 1-Lb. Box 73c

GRAPE JELLY 18-Oz. Jar 69c

BISCUITS 4 2-Oz. Cans 59c

SKIPPY PEANUT BUTTER 18-Oz. Jar 89c

LYSOL DISINFECTANT SPRAY 14-Oz. Can \$1.49

LYSOL DEODORIZING CLEANER 28-Oz. Bile 99c

MOP-GLO 48-Oz. Bile \$2.19

PRICES GOOD THROUGH SATURDAY, FEBRUARY 8

SUPER \$AVE

G.A. WHITE Manager 629-1191 400 S. Seaman