

# EASTLAND TELEGRAM

Eastland, Texas 76448: Today's Center for Tomorrow's Future!

Volume 46 Number 35

Thursday, May 1, 1975

10¢ EACH

## Art Exhibit Opens Friday

The Eastland County Art Association members wish to remind all interested persons of their 2nd annual Art Association Exhibit, to be held May 2nd and 3rd.

Registration of the paintings will begin at promptly at 9 a.m. and continue until 6 p.m., Thursday, May 1st. Hanging fee will be \$1.00 for adults and 50¢ for children. There is a limit

of four paintings per person. Categories for the adults division are: abstracts, realistic, palette knives, water colors, portraits, pen and pencil, and charcoal drawings.

There will be cash awards of \$50.00, 25.00, 15.00 and 10.00. Also 1st, 2nd, and 3rd place ribbons. Three honorable mentions will also be awarded in all categories.



YOU'LL FIND DOLLAR DAY VALUES all around Eastland Thursday, Friday and Saturday. See you in town?

LATEST STATE United Fund figures show that Eastland was third highest in state of towns raising from \$10,000 to \$24,999, with Eastland's per capita giving slotted at \$3.47 or .1092 effective buying income. The state average is \$1.72.

SPRING TURKEY hunting season ends May 4, in neighboring Brown, Coleman, Comanche and Stephens Counties. No season this spring in Eastland County.

JAMES WRIGHT replaces Harry Sone of Rising Star, representing our county on the steering committee for the Leon-Bosque Resource, Conservation and Development Project. An evaluation team of the Soil Conservation Service recently made a feasibility study of the critical area development of Eastland High School. Factors contributing to the erosion problems were studied. Various alternative solutions were developed. The study indicated the project to be feasible. Plan development will begin in the near future. County Commissioners in three of the four precincts have selected road sections to be included in the Eastland County Roadside Erosion Control Measure Plan. Selections will be completed by May 1. Planning assistance will be requested following final selection of road sections. Feasibility studies of the erosion problem at Lake Leon is progressing. Results of this study will determine eligibility of this project for RC&D financial assistance.



Daughters of American Revolution at Mrs. Harold Durham's house in Eastland are from left to right: Mrs. Allee Cole, Mrs. P.H. Kelly, Mrs. C.B. Rust, Mrs. Bess Francis, Mrs. W.W. Wallace, Mrs. Lillian Cromwell, Mrs. H.A. Bible and Mrs. Josephine Clements.



Luncheon of DAR members pictured from left to right, Allee Cole, Mrs. P.H. Kelly, Mrs. C.B. Rust, Mrs. Bess Francis, Mrs. W.W. Wallace, Mrs. Lillian Cromwell, Mrs. H.A. Bible and Mrs. Josephine Clements.



DAR members Mrs. Joseph Perkins, Mrs. Harold Durham, Mrs. C.S. Terrell and Mrs. Robert Stewart.

Judging will be after 6 p.m. on Thursday, May 1st. The public is invited to come by and view these paintings on exhibit.

## Win 5 Ribbons

The Eastland County Art Association traveled to Stephenville this past weekend to enter 16 pictures in the Stephenville Art Exhibit.

There were five ribbons won by members.

The following persons brought back ribbons from the Exhibit: Diane High-red ribbon 2nd place for her picture of "Lion". Sandy Reese-blue ribbon, 1st place for "Portrait of Fisherman". She also won an honorable mention for "Landscape". Kerry Watson-Blue Ribbon, 1st place in Children's Division for "Ship on Peaceful Waters." He also won an honorable mention for "Sea gull."

## Crawford DAR Holds Meeting

Charles Crawford Chapter DAR, NSDAR, met in the home of Mrs. Harold Durham, 909 South Seaman, Eastland, at 12:30 Monday, April 28, for a salad luncheon. Mrs. C.E. Terrell of Eastland was co-hostess.

The Bicentennial theme was used in decorating throughout the house. Place mats pictured women of the Revolutionary period. Betsy Ross, Martha Washington, Molly Pitcher. Tables were set for 20.

There were dioramas, mats, flowers and other art work of Eastland Elementary School children. There were excellent replicas of activities of the War as, Washington Crossing the Delaware, the Old North Church, Virginia plantations; even Bunker Hill in miniature.

Chapter Regent, Mrs. Durham, led the group in reading the first stanza of "the Star Spangled Banner" which was illustrated line by line with drawings of the grade school pupils. Mrs. Durham does substitute teaching in the Eastland Elementary schools. She used the very capable classroom efforts of the youngsters toward the Bicentennial and turned them, in a unique and interesting way, into part of the afternoon program.

Mrs. Joseph Perkins gave the main part of the program, bringing in a charming way, "The Growth and interpretation of American Music".

Beginning with religious songs of the Puritans - really Psalms, she told of the Puritan Song schools where the teachers used a tuning fork to establish the tune. Duets and quartets were popular.

Mrs. Perkins showed a song book by Lowell Mason which was published in 1842. Mason is known as "The Father of Public School Music."

There were the periods of plantation songs and mountain songs. The children often made their own musical instruments of gourds. Mrs. Perkins traced the growth down to the present. Working on the State Text Book Committee, she directed her efforts toward free music textbooks for Grade and Junior Schools and obtained results which are appreciated today.

The program closed with a duet, Mrs. Perkins at piano and Mrs. Durham at the organ. Their selection was "For Spacious Skies" to the tune of "America The Beautiful", and was an enjoyable part of the interpretation.

Ten members and the following guests attended: Mesdames Pat Crawford, Howard Cole, W.D.R. Owen, M.H. Perry, Pearson Grimes, L. Cromwell and Miss Marie Winston.



Excitement is running high. Reservations are coming in daily. Well over all expectations. This is going to be the biggest one yet. Several hundred reservations have already been confirmed for the barbecue. Plans are cooking daily. Have you sent in your reservation card yet? Do it today. It will help us plan. I am elated at all cooperation and help being received. The newspaper and radio station have been most kind with publicity.

All class agents are requested to send in articles of interest and pictures to Eastland Telegram. Let's hear from you out there now. Tell us how to make it the best. Write letters to the "Editor". Best of all be sure that you are present. Exes have responded from several states and even foreign countries that they will be here.

Some are: Pat Crawford, class of 48, Quebec, Canada. Belinda Kay Herring, class of 70 (Mrs. Robert Turner), Okinawa, Japan. Arthur Vangu, class of 28, Jonesboro, Ark. Robert Johnson, class of 54, Long Beach, Calif. Colleen Gray Satterwhite, class of 37, Studio City, Calif. Gene Dulin, class of 37, Pittsburg, Kansas. Don Mays, class of 35, Artesia, N.M. Doris Lawrence, class of 37 (Mrs. E.G. Boice), Richwood, Va.

Clara June Kimble (Mrs. E.M. Rainbolt), Davis, Okla. Bob Sikes, class of 36, Long Beach, Calif. Lillian E. Linn, class of 27, (Mrs. Bert Peyton), Guntersville, Ala.

Charles F. Ellis, class of 42, New Orleans, La. Charles Crowder, class of 25, Hollywood, Calif.

Don P. Martin Sr., class of 53, Tulsa, Okla.

Others will be printed later who are coming from great distances.

Carl L. Garrett President

## Special Reunion Telegram Edition June 1

REUNION SPECIAL EDITION! A Special Eastland Homecoming Edition of the Eastland Telegram will be published on Sunday, June 1, and in addition to complete local distribution, will be sent to every name on the Homecoming mailing list.

Ex-Student President - Carl Garrett has issued a special invitation to all class agents, and Exes to avail themselves of the opportunity to "talk at one time" to all of the some 2,500 Ex-Students who will be coming back home for the reunion June 20, 21, and 22.

Old pictures, letters, anecdotes, articles, history, etc., will be welcomed for inclusion in this special issue. These may be sent to the Homecoming Post Office Box 688, Eastland, Texas, 76448, or routed to Mr. Garrett or left at the Telegram office, for inclusion in the special edition.

## Carter Announces Opening Of Office

J.T. (Buddy) Carter is proud to announce the opening of his new office located at 209 Exchange Building.

In addition to servicing Eastland Merchants' Credit Association, general public bookkeeping services will be offered.

Office hours will be Monday through Friday from 8 a.m. until 5 p.m. with Ms. Vicki Connel, office manager.



Eastland Jaycees are from front to back: President Mrs. Rex Morgan, vice president Mrs. Mel Herweck, secretary Mrs. Don Baird, state director Mrs. Tom Holland, awards chairman Mrs. Larry Rollins. Standing behind the Eastland Jaycees are two members of Mineral Wells club. (staff photo by Steve Haines).

## City Talks Airport, Parking, Flooding

Eastland City Commission reorganized, discussed airport problems, parking and a number of other important matters at the meeting Monday evening at City Hall.

Retiring Mayor W.Q. Verner presided during the reading of minutes, canvass of run-off election returns and was presented a beautiful engraved plaque from the commission in appreciation to him for his years of unselfish service to the city.

Mike Siebert was sworn in as a new commissioner and incumbents H.V. O'Brien and Dale Bakker were sworn in. Holdover commissioners are Charles Marshall and W.H. (Bill) Hoffmann.

In the organization, O'Brien was elected chairman, (mayor); Hoffmann, mayor pro tem; Bakker, treasurer; and Siebert, assistant treasurer.

Jack Muirhead appeared before the commission requesting deep angle parking rather than parallel parking on West Commerce St. because of limited parking spaces in that area, and also asked that one of his driveways be painted yellow to keep people from parking in front of it. The matters were taken under advisement and will be discussed with the City Police Department and a report made at the May meeting.

Eastland Constable Bill Hunter appeared before the commission asking a parking space because of the nature of his job which requires that he be in and out of the courthouse often during a day, and he presently has to walk quite a ways back and forth from his car to his office. County Sheriff L.E. Sublett, whose office does have parking spaces, and County District Attorney Emory Walton, who does not have a parking space, appeared asking that Mr. Hunter be granted a space. The Commission also took this under consideration and will report back at the May meeting.

The commission gave final reading and passed the flood insurance ordinance which will permit residents in the low areas of town to purchase economy flood insurance for their protection. City Manager

Lewis Tiner was appointed Building Agent for the issuance of permits in compliance with the ordinance requirements.

Southern Television Systems Manager John Nevill appeared before the commission at the request of Commissioner Hoffmann regarding some citizen complaints about television service. Mr. Nevill said that his office had not been notified of these problems, and that he would immediately check with the citizens to see if their trouble is in the cable, and further asked that citizens contact the Cable Co. office immediately whenever they suspect that their television problem might be in the cable.

Commissioners discussed the purchase of base rock and transportation with Commissioners Hoffmann and Bakker to check the needs of the police department and also vehicles needs in other departments, and to report back in May.

On a recommendation of the Chief Morren and the Police Dept., the commission approved the installation of stop signs at the intersection of Sadosa and Ammerman St. (stopping traffic on Ammerman.) and at Connellee and Valley (stopping traffic on Connellee.)

Commissioner Hoffmann was elected to represent the city on the County Radio Dispatch Program, to replace Former Mayor Verner.

Chamber of Commerce Manager James Wright and Airport J.T. (Buddy) Carter appeared before the Commission and

## Little League Opens Thursday

Little League, '75 opens Thursday evening at Wright Field and the public is cordially invited to attend and participate in the youth program. President Dale Bakker has announced.

Opening ceremonies will begin at 6:15 p.m. with Cub Scouts to present a flag raising ceremony. The Rev. Steve Church, pastor of First Christian Church and director of the Young Athletes Association, will give the invocation.

Jim Wortman, vice president of Minor League, will sing the national anthem, and Mayor H.V. O'Brien will throw out the first ball to open the season.

Vernon Walker will be head umpire. Major games to open play Thursday will be: Bulldogs vs. Lions and Comets vs. Medics. Expected to be seen in the Bulldog lineup will be Carol Ann Webb, first girl to play in the Eastland Little League Program.



Hall Walker of Ranger is this week's big money winner at Thrift Mart in Eastland. Mr. Walker's check was for the amount of \$150.

## Radio Dispatch Opens Thursday

629-1728

Eastland County's new Central Radio Dispatch, a county-wide law enforcement agency communications link, will officially go into operation Thursday at 7 a.m., Secretary Denton Miller has reported.

An official ribbon cutting event will be held at 9 a.m. at the Dispatch Headquarters located south of Eastland on Highway 6 Thursday.

The system will have been officially cut into operation at 7 a.m.

Central telephone number is 629-1728 with residents in Rising Star and Gorman having collect-call rights into the system, which will have radio contact with all law enforcement agencies in the county.

The public is invited to attend the 9 a.m. event Thursday.

## Spring Band Concert To Be Held May 4

The Spring Band Concert will be held in the Eastland High School auditorium May 4, at 2:00 p.m. The sixth grade, junior high and high school band have worked very hard in preparation for the concert. Tickets will be sold by Booster members and at the door.

The Eastland Maverick Band has done very well this year and will present songs they have played in their contests as well as other favorites. The band was presented a trophy for the best sight reading band in Class AA at the Brady Music Festival. They received a I in concert and a II in sight reading at the Cisco High School Senior Band Festival. In Brownwood at UIL contest they received a III in concert and a II in sight reading.

Individual achievements were received this year by: Randy Frost-All District, All Region and All Area; Ricky Honca-All District; Robert Hallmark-All District.

**FULLEN MOTOR CO.**  
Laugh A Day

Fear is reading the list of the 10 richest people in America - and your bookkeeper is one of them.

**Thursday - Friday**

\$ Saturday \$

\$ \$ \$ \$ \$

\$ Good Days \$

**To Be In Eastland**

\$ \$ \$ \$ \$ \$ \$ \$ \$ \$

**DOLLAR DAYS**

**FREYSCHLAG**  
Insurance  
Weather Report

Fair and Warm Thru Thursday.  
High Near 80.

Phone  
**629-1707**  
For Want Ads

**FOR SALE**

FOR SALE--1 two year old Blue Brahma bull. One 260 gallon propane tank. Call 442-3017 in Cisco. t-36

MISC. FOR SALE--SAVE Big! Do your own rug and upholstery cleaning with Blue Lustre. Rent electric shampooer \$1. Perry Brothers. t-36

FOR SALE--1 Jersey Milk Cow and calf \$190.00. 1 Jersey Milk Cow \$150.00. Call 629-1461. t-36

FOR SALE--THIS SPOT, that spot, traffic paths too, removed with Blue Lustre carpet shampoo. Coats Furniture. t-36

FOUR FAMILY GARAGE - SALE--106 McWood. Wednesday, Thursday and Friday from 8 to 5. Dishes, towels, sink, clothes of all sizes, shoes and miscellaneous items. t-35

FOR SALE--1971 Ford Pickup 1/2 ton. 18' covered goose neck trailer. 5 pair 1st Calf Black Heifers. Call 629-2442. t-1f

4 four family carport Sale: 607 S. Seaman - Friday and Saturday. t-35

FOR SALE--New Brick home 3 bedrooms, garage, central heat and air. Low down payment. \$65 per month if you qualify. 629-1702. t-1f

FOR SALE--14X48 Mobile Home Like new. Phone 629-2872. t-38

For Sale--Yamaha 650, new tires, luggage rack, high bars, excellent shape. \$800.00 Call 629-1334 or 629-8036. Priced to sell. t-36

FOR SALE--1 Massey Ferguson MF35 Tractor; 1 four disk breaking plow with three point hitch; 1 tandem disk with long brand three point hitch; 1 Allis Chalmers 8 foot drag type combine with engine and power shaft. Call Moran 915-945-2116, about 9 p.m. t-1f

FOR SALE: 1974 Monte Carlo, low mileage, loaded, with factory tape player. call 629-2801 anytime or see at 301 N. Seaman. t-1f

FOR SALE--3 bedroom, 2 bath brick home. Central heat and air. On large lot. 629-2348. t-39

RUMMAGE SALE for the Assembly of God Church will be at Wynnell's Tropical Fish Store between Mode O'Day's and Perry's. Open from 9 a.m. until 5 p.m. Baby clothes, childrens, ladies and mens clothing of all sizes. Drapes, bedspreads and misc. items. t-35

**FOR SALE**

FOR SALE--1969 15' Longhorn travel trailer \$975. 1972 Westinghouse Golf Cart and Tilt Trailer \$800. 1958 ARK travel 14' boat, 30 horse motor \$450. Ladies 3 wheel bicycle almost new \$60. Call 915-854-1176 in Baird. t-36

GARAGE SALE--910 S. Bassett Misc. items. Dodge Challenger. Thursday, Friday and Saturday. t-35

GARAGE SALE--at 314 N. Daugherty. Thursday, Friday, Saturday until noon. Just moved, many items. auto parts, household items, children and baby furniture and clothes. t-35

FOR SALE--1970 trailer house 16 x 65. Call 629-1543. t-1f

FOR SALE--1 Blue Brahma 2 year old bull. One 260 gallon propane tank. t-35

FOR SALE--Canon Canoli mini desk-top electronic calculator; 10-key; 8-digit fluorescent tube display; 3 calculating registers; 8 digits in all calculations; leftmost digit priority with all-floating decimal point; true value with a minus sign; addition, subtraction, multiplication and division plus other functions; powered by four penlight batteries or with AC adaptor; size: 5 x 6 x 1 3/4; weight 12.3 ozs. COST: ONLY \$59.95 AT THE TELEGRAM OFFICE. (AC adaptor, \$4.95). Limited Supply. t-1f

**FOR RENT**

FOR RENT: Furnished private 3 room cottages with carports. Daily, weekly, or monthly. Pleasant Place Motel, west edge of Eastland. Call 629-8873. t-1f

FOR RENT--Streamliner carpet cleaner. (As advertised on TV). Montgomery Wards in Eastland t-1f

FOR RENT--Garden tillers, lawn mowers, many more items. See Gene at Montgomery Wards in Eastland. t-1f

WHY PAY RENT? Own your own Mobile Home through FHA insured loans with low monthly payments. Plus low down payment. Many floor plans to choose from at Eastland Direct Factory Outlet, Olden, Texas. Phone 653-2432 or 629-2117. Featuring the elegant Fuqua Mobile Home. t-1f

FOR RENT--Completely furnished five room house, two bedrooms, garage, deposit, redecoration, no pets, adults preferred. Cable paid. Located at 1413 S. Seaman. Call after 8:30 a.m. Mrs. Basham. Tel. 629-2526. t-1f

FOR RENT--Mobile Home and mobile home spaces 653-2220. t-1f

**NOTICE**

NOTICE THE CI 1206P ELECTRONIC PRINTING CALCULATOR. Come in and compare these features...then compare our price, features and quality with any of the competition. If you need a good calculator and can't pass up a great deal you'll buy one! You may even buy two!

- FEATURES**
- \* Four Function
  - \* 12 Digit Capacity
  - \* Fully Buffered Key Board
  - \* Constant Key
  - \* % calculation for mark up and discount
  - \* Round Off Key
  - \* Floating in/floating and fixed out decimal
  - \* Add mode
  - \* Roll-over key board (for fast touch operation)
  - \* Total recall
  - \* Silent start-stop operation

**SUNDAY IS A "FUNDAY"**

to take the family out for a drive to the country and stroll these beautiful 5-10 - 20 acre ranchettes. 15 minutes from town. Take Hwy. 101 to FM 1852. Go north on 1852 for 6 miles. Follow signs from there. 3 veterans tracts left. Move to the country. Enjoy the Good Life.

817-292-1246  
or  
817-594-0011

Do our companies give Bumper Discounts; Driver Training Credit; National Safety Council's Defensive Driving Course Credit; Second Car Credit; Dividends and Easy Payment Plans for all eligible policy holders? You bet! Come see us. Freyschlag Insurance Agency on North Side of Square.

**WANTED**

WANT TO BUY or lease, one to one and one-half acres outside city limits with access to highway. Tel. 647-3590 after 10 a.m. t-1f

WANTED--Ranger General Hospital needs RN's as well as an RN supervisor. Excellent salary and benefits. Call 647-1156. t-1f

"RN'S NEED IMMEDIATELY: Full time or Part time. Apply administrator, South Eastland County Hospital District, Gorman 76454, or 817-734-2294." t-44

**NOTICE**

ELECTROLUX Will have a representative in Albany, Breckenridge, Ranger, Eastland, Cisco, Putnam, Baird and Clyde every Monday. For Sales and Service call collect Abilene 915-677-2610. t-1f

**Scott Paint & Body Works**

- \* Body & Fender Work
  - \* Wrecks Rebuilt
  - \* Painting
- 629-2372  
300 W. Commerce

All leather steel toe safety boots \$22.50. Metal grocery carts \$7.50

**CISCO ARMY SURPLUS**

1201 Ave. D. 442-36720

SCOTTY'S BARN MISCELLANEOUS PAINTING 1315 S. Lamar - Eastland, Tex. I paint lawn furniture - appliances - stock trailers - metal awnings - boat trailers - metal gates - Corral panels - tractors - Also polish and wax Automobiles. Come by, or Call L.A. Scott t-1f

MASONIC LODGE NO. 467  
  
Meets second Thursday of each month at 8:00 p.m. in the Masonic Hall, Call E.M. Hunt, W.M., at 629-2482 or L.E. Huckabay sec'y at 629-1391 for information.

SENKEL'S CABINET SHOP  
303 N. College  
Phone 629-1269 after 5:00. Custom Built Cabinets. Mobile Home Set-up, and Repair, Remodeling and General Carpentry Work. Richard Senkel Owner

INSULATION  

**NOTICE**

CARD OF THANKS We want to thank each and every one for their help and for the concern of our little grandson Andy Harris. God bless you all. Mr. and Mrs. J.A. Harris

OLDEN SHARP SHOP Hand saws, all types. Circle saws, high speed steel. Carbide saws, retipped and sharpen. Chain saws, sharpen all types. Band saws and any type cutting tool. Scissors and small electric appliances. Olden 653-2224 t-1f

**WANT-AD**  
629-1707

GREGORY PLUMBING & HEATING  
629-2844  
Res. 639-2340

  
Fiber Glass Repair Kits For Cars And Boats  
**So-Lo**  
Auto Parts  
300 S. Seaman  
629-2158  
Open Sat. Till 4:00  
Doug Lucas Mgr.

**REAL ESTATE**  
"All real estate advertised in this newspaper is subject to the Federal Fair Housing Act of 1968 which makes it illegal to advertise "any preference, limitation, or discrimination based on race, color, religion, sex, or national origin, or an intention to make any such preference, limitation, or discrimination."  
"This newspaper will not knowingly accept any advertising for real estate which is in violation of the law. Our readers are informed that all dwellings advertised in this newspaper are available on an equal opportunity basis."

**NOTICE**

Singer Sewing Machine Repair Center Servicing all makes. New and Used for Sale. Complete line of parts. WRIGHT AUCTION COMPANY 106 S. Seaman 629-2468

AIR CONDITIONING & HEATING Sales & Service Free Estimates Gay Shirley Day 817-965-7246 or night 817-758-2557 "We do the complete job to your complete satisfaction"

"We handle anything but litterbugs" GOODE PEST CONTROL Phone 629 - 1179 after 3:00 310 N. Ammerman

Roaches, Ants, Termites, Moths, Spiders. ALL GUARANTEED

**IF YOU MISS YOUR TELEGRAM CALL 629-2214**

Emergency Water Extraction For Carpets Due To Busted Water Heater Or Pipes 24 Hr. Service Pittmans Janitorial Service 629-2746 Eastland, Texas

**MORE** cars are insured with us than with any other company. Find out why now!  
James O. Wortman 705 W. Main St Eastland Ph 629 - 1096  
**STATE FARM** Mutual Automobile Insurance Company Home Office - Bloomington, Illinois  
**STATE FARM CAR FINANCE PLAN** James O. Wortman 705 W. Main St Eastland Ph 629 - 1096

**NOTICE**

Freyschlag Insurance has exactly the kind of policy that you need. Check with Charles today and see just how he can help you. Freyschlag Insurance Agency on the Square in Eastland. 629 - 2275. 107 W. Main Street!

**For '75s Or Older Cars & Pickups FOR SALE**  
Hitches (Any Make Cars)  
Hitch-Balls  
Tow Bars  
**RENTALS:**  
Tow- Dollies  
Tow Bars  
Trucks and Trailers  
Hitches  
U- Haul Trucks & Trailers  
**Gilbert Gulf Service**  
500 W. Main  
629-8805  
Eastland, Texas  
Also Farm Bureau Tires & Batteries

**TELEGRAM**

H. V. OBRIEN PUBLISHER AND EDITOR Second Class Postage paid at Eastland Texas under Act of Congress on March 1870. Published semi-weekly Thursdays and Sundays by Eastland County Newspapers Inc. SUBSCRIPTION RATES: By carrier in city, 15cents a week or 65 cents a month; one year by mail in county in county \$5; city P. O. Boxes \$6; one year elsewhere in state \$7; out of state \$10.00 per year. NOTICE: Any erroneous reflection upon the character or reputation of any person, firm or corporation, which may appear in the columns of this newspaper will be gladly corrected upon being brought to the attention of the editor.

**NOTICE**

PLAY DAY May 2nd is the day At Lone Cedar Club We'll gather to play Get your partner Or maybe more There'll be lots of games And fun galore Play will start at ten We'll have a good lunch Then back to the tables To "Play Your Hunch"

**Custom New Homes**  
Quality Materials & Workmanship Complete Service Including Financing Visit us at our new location and find out how easy it is to own your own home.  
**B.G. BROWN CONSTRUCTION CO., INC.**  
Residential Specialists.  
820 W. Main  
629 - 2404  
Nights - 442 - 1631

**Kincaid's Real Estate Corner**  
HOMES  
Nice 4 bedroom, 3 bath home in Gorman, approximately 2600 sq. ft. living space, 2 fireplaces, covered patio, central heat and air except in den and master bedroom, carpeted except kitchen and dining room which has terrazo tile. Well and pump for garden use. By appointment only.  
Large older frame, 4 bedrooms, needs repair. Corner Dixie and Commerce. Terms \$64,000.  
Extra Roomy 3 bedroom, 1 1/2 bath, living room, dining room, breakfast nook, fireplace, carport, close to school. This is an older home but has been well cared for. Nice neighborhood, on corner of Dixie and Plummer.  
Large two story home in Cisco, 8 bedrooms, this would make a lovely old home or apartments. Nice corner lot. \$17,750.00.  
Small older brick home in Cisco. \$8,500.00  
Larger older 3 bedroom home in Eastland, 1 1/4 baths, some carpets, 2 car garage. Some terms  
Neat two bedroom home, 1 bath, 1 car garage, 2 refrigerated air conditioner units, floor furnace, fenced back yard, nice yard on corner lots. This one won't last long at \$11,750.00.  
**FARMS AND RANCHES**  
223 acres, several tanks, at an intersection on Interstate 20 about 50 miles from Ft. Worth. Deer, some minerals, ideal business location as there is already one business across the highway.  
340 acres with 30 acres peanuts, balance improved grass and over 1,000 pecan trees, one half minerals, good fences.  
6 acres on Interstate 20 at Ranger. Good business location, only \$6,000.00.  
143 acres 5 miles north of Ranger, 3 wells, 2 tanks, old house and barn, 52 acres peanuts, love grass, county road \$350.00 per acre.  
1127 Acres north of Ranger, old buildings, some minerals, 20 acres coastal, tank, well, some loan to be assumed. \$350.00 per acre.  
70 acres farm with 19 acres peanuts, 30 acres grain allotment. All in cult. 12 miles southwest of Cisco, \$400.00 per acre. Buy this one for \$5,000.00 down, 8 percent interest only for years. Terms on balance.  
24 acres Lake Leon, can be cultivated, not being worked, \$24,000.00.  
Fairly new mobile home at Lake Leon, south side of the dam. 14 x 52, 2 bedroom, completely furnished, central heat, window unit, air conditioner, city water.  
642 acre, approximately 1 mile frontage on Interstate 20. 18 tanks stocked with cat fish, one large 40 acre lake, 2 smaller lakes also stocked. You won't believe the amount of fish produced on this place! Good deer hunting, some minerals, owner would take cash or trade for his equity, assumable loan.  
125 acres sandy loam. Old house, 24 ac. peanuts, 45 ac. cult. total, well, 1/2 minerals, west of Carbon, \$315.00 per acre.  
175 acres with 160 acres coastal, house, 2 barns, 7 tanks, can be irrigated. 1/4 minerals.  
80 acres suitable for cultivation, but not in, 20 ac. peanuts, few pecan trees, on pavement south of Cisco. \$315.00 per acre.  
135 acres Pioneer community, sandy loam soil on paved road, 46 acres peanuts, 12 acres grain, 4 wells, peach trees, \$350.00 per acre. Assumable loan.  
230 acre irrigated farm. 50 acres Coastal, 25 acres Love Grass, 70 acres irrigated peanuts, 6 wells, irrigation equipment goes with property. Some minerals.  
3850 acre farm and ranch, high carrying capacity, approximately \$1,000.00 per month income from oil. 200 acres wheat, 320 acres cotton, 450 acres grain allotment. Old house, good barns and corrals, 4 wells. Owner will sell with or without minerals. \$175.00 per acre. Owner will consider cash or clear trade for equity.  
We have large West Texas ranches, Colorado and New Mexico Ranches, motels, apartments, and development property for sale or trade.

**KINCAID REAL ESTATE**  
100 South Seaman, Eastland, Texas  
629 - 1781  
J.D. Vandergriff Res. 629 - 8137 Robert M. Kincaid Res 629 - 2721

**HOW WOULD YOU EXPLAIN TO THIS INSURED**

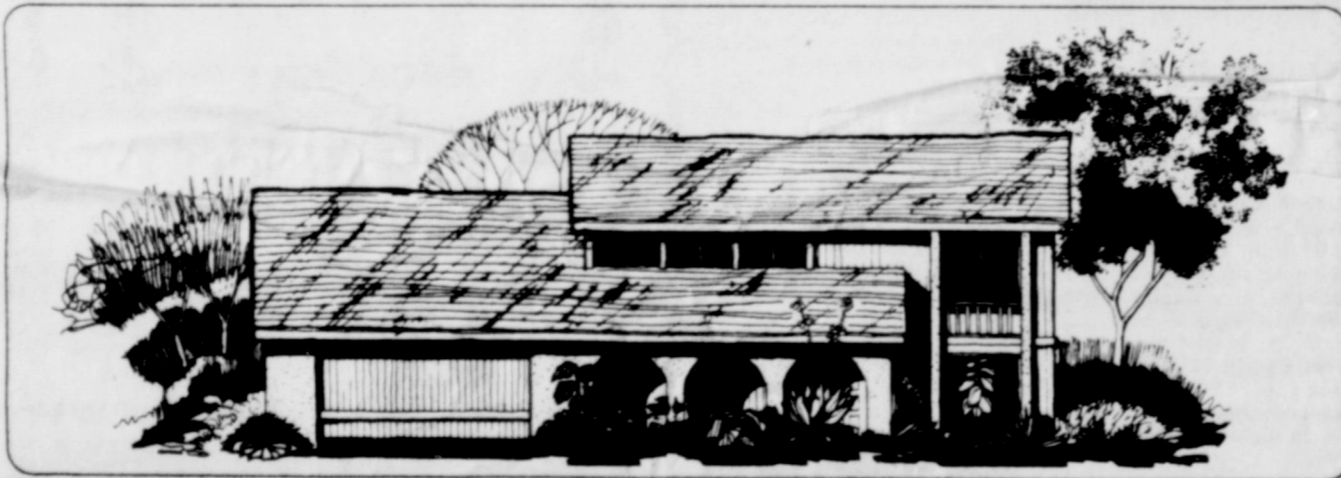

**THAT HE ONLY HAD ENOUGH COVERAGE TO REBUILD THIS TYPE OF HOUSE?**

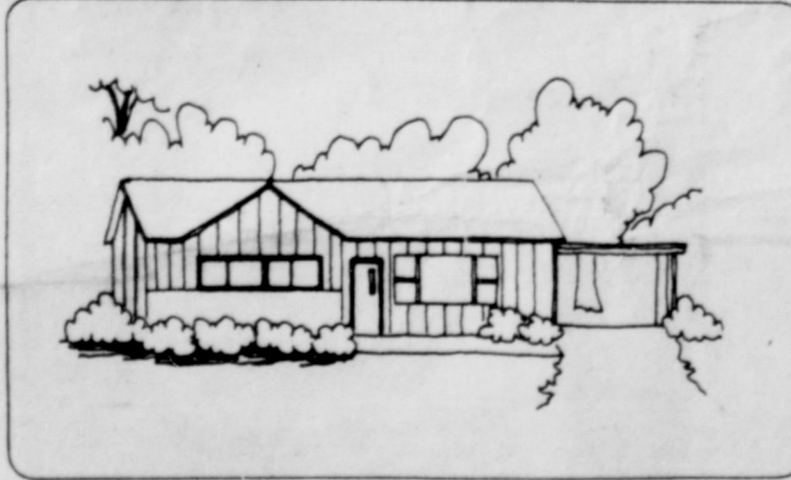

SEE  
**D.L. Kincaid**  
**General Insurance**

207 West Main  
To Avoid This

629-2544

We have other listings Large or Small  
Listings will be appreciated  
**RODGER TERRELL**  
Home Phone 629-2896  
**M.L. TERRELL**  
Home Phone 629-2443  
Eastland, Texas  
**REAL**

## Employee Banquet Held April 29

The Home Economics Cooperative Education, Employer-Employee Banquet was held April 29, in the Wendell Siebert Elementary School.

Receiving a scholarship was Betty Martinez.

Students of HECE are: Jim Daniel, president; Mickey Gailey, secretary and class favorite; Betty Lyerla, reporter; Betty Martinez, Bob Mueller, student council representatives; Doris Peel, class favorite; Donna Pinkerton, treasurer; and Shirley Thompson, vice president; all are seniors.

The junior HECE students are Melvin Carmack, Sandra Hunter, Sandra Livingston-historian, and Susan Williamson.

Training Stations and Employers are: Bray's--Mr. Clint Bray; Eastland Drug--Mr. Durel Reid; Eastland Memorial Hospital--Mrs. Helga Tiner, Mrs. Sue Watkins, Mrs. Donnie Webb, Mrs. Neta Harrison, and Mr. Lee Williams; Fambro Gate and Panel Co.--Mr. and Mrs. A.P. Fambro; Hillcrest Food

Market--Mr. James Zusspahn; House of Webster Ceramics--Mr. Jimmy Little; JRB Food Store--Mr. Larry Smith; Robertson TV--Mr. and Mrs. B.W. Robertson; and Valley View Lodge--Mr. Morris Shook Mrs. Pan Gray and Mrs. Jackie Ray.

Master of Ceremonies for the banquet was Jim Daniel.

Dinner Music was provided by Mrs. Ima Ruth Taylor. Shirley Thompson gave the invocation. Welcoming everyone was Jim Daniel.

Guests were introduced by the HECE Students.

Mrs. R.P. Haun reflected on the year of HECE. Mrs. Haun is a teacher-coordinator.

Impressions of HECE were given by Donna Pinkerton and Bob Mueller.

Presentations and certificates of awards were presented by Mrs. R.P. Haun and Jim Daniel.

Benediction was given by Nicky Gailey.

Members of the Advisory Board are: Mrs. Richard Johnson, Mr. Clint Bray, Mrs. Lynn Nicholson, Mr. M.H. Perry, Mrs. Lewis Tiner, Mr. James Wright, Mr. E.O. Hill-principal, and Mr. Ray Pruitt, superintendent.

Thursday, May 1, 1975



Sheriff's office staff stand in front of the monumental display in the Sheriff's Department outer lobby. Pictured are Sheriff L.E. (Left) Sublett, Deputy Jim Williams, Deputy Lewis Hollywood, and Constable Bill Hunter. (staff photo by Steve Haines.)

### Peanut Program Costs Favorable

According to Ross Wilson, Manager, Southwestern Peanut Growers' Association, Gorman, Texas, a great deal of adverse publicity has recently been fed into the wire services of the major news media by Department of Agriculture officials regarding peanut program cost, particularly the high estimated cost of the 1974 crop operation. The truth of the matter is, Wilson said, that USDA has placed the 1974 crop into a high cost category by its own administrative decision. The Department adopted a policy in 1974 requiring 100 percent of support value on sales of CCC stocks. By making the U.S. sales price known, export interests were able to trade under the U.S. price level and to fill world needs heretofore served by exporters

of QUALITY U.S. peanuts. The record will show, he said, that USDA adopted this policy against advice from all segments of the peanut industry. Prior to 1974 CCC peanuts were sold in an orderly manner on the basis of competitive bids.

Processors and others who followed world market developments closely this year have advised the Agriculture Secretary that the 1974 crop could have been sold by competitive bids so as to result in a loss of only \$10 to \$15 million. USDA announced on March 27 that its present 1974 crop peanut inventory of about 390,000 tons would be sold crushed with the oil to be donated under programs administered by the U.S. Department of Agriculture and

to lesser development countries under the Public Law 480 Food For Peace Program. By this action USDA has assured an extremely high cost for the 1974 crop, probably in the range of \$140 million to \$150 million. Just one week prior to announcing this decision, the USDA had called its National Peanut Advisory Committee to Washington for advice on disposition of the 1974 crop inventory. The Advisory Committee recommended that the inventory immediately be offered for sale on competitive bids, retaining the 100 percent sales requirement only on that portion of the inventory sold for edible export purposes. It is believed that had USDA followed this recommendation - even at this late date - the inventory could have been sold

### Photographer's Association To Be Formed

An organizational meeting will be held Thursday night, at 8 p.m., in Texas Electric Service Company's Reddy Room, in

Eastland, for persons throughout the county who are interested in forming a Photographer's association.

Organizers, Lynn Thorn, with U-Sav Pharmacy, in Eastland, and F. James Dabney, Eastland professional photographer, said any and all persons seriously interested in photography are invited to be present.

Thorn said some present plans include an annual print show, where black and white, and color prints will be displayed and judged. Clinics and seminars will be held on a regular basis, with prominent

### Membership

H.L. Geye, president of the board of directors of the Lakewood Recreation Center, has announced that membership drive for the local center, is underway.

The membership fee is set at \$10.00 per month, this sum is payable monthly, annually or on a draft authorization basis.

The fee entitles members access to the excellent golf course, fishing in Pioneer Lake, miniature golf, the facilities of the spacious and convenient club house and swimming in the pool.

out of town experts present Thorn said.

**24" x 36"**  
**Used**  
**Aluminum**  
**Printing**  
**Plates**  
**25¢**  
**Each**  
**At The**  
**Telegram**  
**Office**

## The Kurly Korner

For A More Fashionable You.

**LAYER CUTS**  
**BLOW STYLING**



Operators

Judy Hallmark

Vickie Huff

629-1547



### A THOUGHT FOR THE WEEK

BY BOB BOYD



Piece and peace. Two simple words. They sound alike. They're spelled differently, have different meaning.

Consider for example, "piece of mind" as it is commonly used and "peace of mind" as it too is commonly understood. "Piece of mind" is common. "Peace of mind" is all too uncommon.

Telling some one off with a "piece of mind" is one thing. Possessing "peace of mind" is different. "Peace of mind" even at its best provides only a TEMPORARY feeling of satisfaction. Once attained, "peace of mind" can be maintained it gives PERMANENT satisfaction.

Wouldn't it be a wonderful world if people would practice less "piece of mind" and possess more "peace of mind"?

Bob Boyd  
Arrington Funeral Home  
301 S. Lamar St.,  
Eastland, 629-2611.

## Readers Market Place

**ALL SIZES**

Wash jeans, corduroy and permanent press work - pants, \$2.50 pr. Ladies and girls shoes, choice \$2.00 pr.; 3 prs. for \$5. Ladies nylon hoses, 4 prs. for \$1. CISCO ARMY SURPLUS. 1201 Ave. D. 442-3620.

**Mercers Appliance Repair.**  
Dishwashers, washers, - dryers, stoves, disposals, and ovens. G.R. Mercer, Olden, Texas. 653-2473

**EXTERIOR AND INTERIOR PAINTING**  
Ph. 647-1208  
Free Estimate

Tomato, pepper, eggplant, broccoli, cauliflower plants, 3 for 25¢; bedding plants, 10¢; geraniums 3 for \$1; hanging baskets \$3.50; unusual flower plants. ABC PLANT GARDEN, 405 W. 13th, Cisco.

We maintain a wide selection of carpet and linoleum in stock. We can order anything not in stock for you. We also offer expert installation. See us for all your floor covering needs. Higginbotham's, Gorman, 743-2227. t-36

**FURNISHED OR UNFURNISHED APARTMENTS**  
RENT at  
Royal Oaks Apartments  
1304 Royal Lane, Cisco  
442-3232 442-2709

**NOTICE**--Now's the time to talk to me about WINDOW AWNINGS \* CARPORTS \* STORM WINDOWS \* SCREEN & DOORS. OTIS COLEMAN, Phone 629-1644. t-tf

**Quality And Reasonable Prices**  
**Quantity Quickness**  
**Relax At Hollands Drive In**  
Highway 80 West Of Eastland.  
Phone In Orders  
Dial 629-2215 Member TRA

**How Would You Like to Write Your Own Pay Checks?** It's easy with **Celebrity Fashion Jewels**. Opening now for part or full time sales people. Call 915-672-958 or write 302 N. Willis, Suite 16, Abilene, Texas, 79603. t-42

**FOR SALE:** Porcelain lavatory, medicine cabinet, 2 tables, chairs. Call Mrs. Guy Patterson, 629-2571 or see at 409 S. Oaklawn. t-42

**TRAVEL SERVICE REPRESENTATIVE HELEN CRAWFORD**  
502 Ave. D Cisco 442-2265  
Cisco Cruises-Tours Airline Tickets

**Sewing Machine \$26.** We also clean, oil and adjust all makes and models, in your home, and carry good line of parts. Call 629-1630 for information. t-42

**J&F POODLE GROOMING**  
14 MILES SOUTH OF CISCO ON HIGHWAY 206.  
PHONE 725-6540

**FOR SALE**--2 bedroom house. See at 303 E. Sadosa after 5 p.m. 75' x 150' lot, fenced back yard, oak trees, aluminum siding, extra nice kitchen, lots of cabinet space, built-in stove. t-42

**FOR RENT**--Attractive 1 and 2 bedroom apartments. Also nice bedroom and bath. All bills paid including cable. Call 629-1731 or 629-2125. t-tf

**NOTICE**  
From this day forward I am not responsible for debts other than my own.  
David Walton

**FOR SALE**--2 Hereford Bulls, 1 polled, 2 years old. 442-1586. t-39

**Dickie Blue Denim Jeans.** \$3.98 Colored. Jeans and Khaki Work pants \$3.98 or 3 for \$10.00. Dickie Work Shirts \$2.50-\$3.98. Open. Sundays 1 to 5. t-44

**JIM GARNER CONSTRUCTION CO.**  
All types concrete work; patios, porches, sidewalks, foundations. P.O. Box 582, Eastland, Texas, 76448. Tel. Olden 653-2295.

**HILLSIDE APARTMENTS**  
Attractive one bedroom and efficiencies. All utilities paid including TV cable. Call 629-8097. t-tf

**For Rent**--3 Bedroom house, 720 W. Patterson. Check at 700 W. Patterson. 629-2398 Rent to couple or someone with small child. t-42

**BATES Wood Furniture** stripping and refinishing. Also repair. Take trade-in on work. Contact day or night 1508 Ave. A. 442-2363 Will pick up and deliver

**BOWER ELECTRIC**  
Residential, commercial - and industrial wiring. New or old construction. House power specialists. For 220 volt appliances. Eastland. Call 629-1003. t-tf

**FOR SALE**--Men's steel toed work boots \$16.95 to \$24.95. See at B&H Trading Post, 311 N. Seaman. 629-2885. t-35

**WATKINS DEALER Vera Sherrill**  
406 S. Bassett, Eastland. Contact before 9 a.m. or after 5 p.m. Leave name and address during day. Phone 629-8019.

**FOR SALE**--Preston Milk - \$1.25 a gallon. Large loaf of bread 45c. TAYLOR CENTER, 805 W. Main. t-tf

**City Cab**  
629-2812

**WHITE PINE ELECTRIC CO** is now open for business. All type service work including Mobile Homes 24 hour service with licensed men on duty. 629-2881. t-tf

**INTERIOR AND EXTERIOR PAINTING**  
Brush Roll, Airless Spray, All Material 20% off. Call 442-9927, Cisco.

**ELECTRICAL SERVICE**  
All types. Range, dryer hook-ups, dishwasher installation, home and business wiring. Mobile home repair. Special rates. Call Mike Kelly, 647-3619.

**FOR SALE**--4 row John Deere planter, 12 disk John Deere one way plow. Peanut tractor weeder. Call 734-2093. t-37

**Young mother wants to do babysitting in her home.** Charges by the hour, day or week. Call Debbie Stagner 629-2881. t-43

**WANTED**--Lawn mowing and yard work. 629-2943. t-36

**Apartment House For Sale:** 3 apartments; one unfurnished; two furnished. Has insulated siding; Pecan trees. 629-1304. 203 N. Dixie. t-tf

**FOR SALE**  
Partly finished cabin to be moved. 106 Ave. I. 442-2337, Cisco. t-38

**FOR SALE:** W.D. 45 Allis Chalmers' Peanut tractor, weeder. Call 734-2093. t-36

**Olds Flute For Sale.** Call 629-1032 after 6 p.m. \$100. t-tf

**\$500.00 REWARD**  
For information leading to the recovery of 291 joints of 2" internally coated tubing, taken from a lease two miles west of Ranger on March 4, 1975. This tubing is easily identifiable because of the special internal coating and scale deposits.  
All information is confidential.  
Call Eastland County Sheriff  
(817) 629-1774.

## THE GREAT DURABLES

Air Coolers by Dearborn

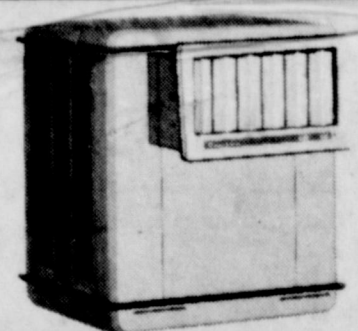

The Deluxe packs a great volume of cooling into your home extra fast on high speed. Can be installed through a window or a wall and is big enough to cool your large rooms or a whole house. Yet on low speed it's so quiet it won't disturb your sleep! Unique Slip-Stream louvers direct the air exactly where you want it. Long-life recirculation pump is a real water saver. Special water distribution system regulates the flow of water over the pads to help give you a constant, effective level of cooling. Cabinet made of Bondarized® finished steel for maximum durability. 4 models 3,200 to 5,500 CFM. Performance engineered for better cooling - quality constructed to last.

**Dearborn**  
STOVE COMPANY - DALLAS, TEXAS  
A Division of Addison Products Company

**Western Auto**  
Associate Store  
Luce Pittman, Owner

201 S. Lamar-269-2011 Eastland

**Solar Therm**  
Cellulose Fiber

### INSULATION

Blown In Attic Or Walls

Check these Features:  
Insulation is one thing you buy for your home or office That can be honestly called an investment.  
Reduces or eliminates wall sweating, because it stops the cause R Factor \$5.25 per inch  
FHA and G.I. approved  
Solar Therm is fire proof  
Contrary to public thinking, rock wool and fiber glass settles out over a 5 to 6 year period and loses most of its insulating qualities and should be done again.  
Solar Therm is guaranteed in writing not to settle or pack or to ever lose its insulating powers for the life of the structure.  
Rats, mice, squirrels, birds, will not enter an attic where Solar Therm is blown in  
4" of Solar Therm is equal to 8" of rock wool or any other insulation now in use for the home or business  
1 brick wall insulated with Solar Therm is equal to 6 brick walls not insulated.  
It can be blown in through 7/8" hole, making it possible for older homes to be insulated without taking out inside wall.

**D&D ELECTRIC & INSULATION SERVICE**  
Ranger - Eastland - Strawn Area  
Call Strawn 817 - 672 - 5243

## LOOK! MACRAME

**Different Sizes, Colors. Beads, And Instruction Books.**

**Learn The Art Of Creative Knotting**

**PAPER SCULPTURE & SHADOW ART**

**HANDY BOXES**  
Good For Tool Boxes, Tackle Boxes  
Hundreds Of Uses

**COMPLETE LINE OF PLUMBING SUPPLIES**  
Eijer Fixtures-Shower Stalls

**PVC Pipe & Fittings-Sewer & Drain Pipe**

**Morren's Plumbing And Gift Shop**  
1013 West Main 629-2092

Thursday, May 1, 1975

## Dollar Days

Monday & Saturday  
10% Off On All  
Fabrics In Store  
Come See Our New  
Spring Fabrics

Free Demonstration On  
Bernina Sewing  
Machine

## Rita's Fashion Fabrics

Int. 20 East Of Eastland  
Next To Ramada Inn  
629-8020

## PRE-Mother's Day SALE

15% Off On All  
Merchandise

Beginning April 24 Through  
May 10 - Plus FREE Gift Wrap

If You  
Should Miss Size, Color, Style  
Or Whatever ... We Will Be  
Glad To Exchange On Returned  
In Reasonable Limit Of Time

This Is Janet's  
Tops And Bottoms

Homer At Pine  
Ranger, Texas 647-3515

## RANGER DRIVE-IN Theatre

FRI. - SAT. - SUN.



From the Smash  
Suspense Novel  
of the Year...  
"THE ODESSA  
FILE"



## THE ODESSA FILE

starring  
JON VOIGHT and MAXIMILIAN SCHELL

COLUMBIA PICTURES/A DIVISION OF COLUMBIA PICTURES INDUSTRIES, INC.  
PG

## COURTHOUSE NEWS

**MARRIAGE LICENS**  
Buntun Henny and Eddie Jo  
Branch.  
Ronnie Wayne Boyd and  
DeLinda Kay Ainsworth.  
Earl Dean Drinkand and Lola  
Faye DeKloff.  
Ralph Weldo Martin and  
Nedia Chrystell Simpson.  
**INSTRUMENTS FILED**  
CO. CLERKS OFFICE

Jimmy Dale Atkinson and  
wife To Douglas F. Boyett and  
wife - - Warranty Deed.  
L.R. Actkinson and wife To  
M.D. Stanley and wife Re. - -  
Deed of Trust venter's bin.  
Joe Patrick Agnew and wife  
To 1st St. Bk Rising Star - -  
Deed of Trust.  
Larry Wayne Armstrong and  
wife To Hugh Porten Barry and

wife - - Warranty Deed.  
A.L. Aldredge and wife To  
Robert Fox - - Warranty Deed.  
Albert O Barben and wife To  
Valley View Ldg. Inc. - - asgn.  
Lake Lease.  
Douglas Boyett and wife To  
Richard Harrell and wife - -  
Warranty Deed.  
John Burns Brown and others  
To R.C. Roberts - - Oil Gas  
lease.  
Amos Banker To 1st St. Bk.  
Rising Star - - Extension  
Vender's lien.  
J.T. Brian and others To J.T.  
Brian, Indv. - - Asgn. oil, gas,  
lse.

Trust.  
Sam H. Johnson To Edith  
Evelyn Killingsworth - -  
Warranty Deed.  
John B. Johnson To Sibyle  
Underwood and others - -  
Warranty Deed.  
N.K. Jones To 1st St. Bk.  
Rising Star - - Deed of trust.  
Lloyd Johns To Dalworth J.  
Jobe - - asgn. overriding  
Royalty Interest.  
Donald L. Kinnaird Jr. and  
wife To Eastland Natl Bk. - -  
Deed of Tutrust.  
Joe S. Langford and others  
To Elizabeth Stroud - -  
Warranty Deed.  
Daisy M. Lind To William H.  
Condrey and wife - - warranty  
Deed.  
Max Mahaney and wife To  
The Public - - aff'd  
Max Mahaney and wife To  
M.L. Terrell - - Warranty  
Deed.  
Chester Marrs and wife To  
S.D. Weekes and wife - -  
Warranty Deed.  
Julia Jones Matthews and  
husband To T.J. Jeffrey - - oil,  
gas Min. lse.  
Olympic Petroleum Co. To  
Wayne Dodson - - asgn oil, gas  
lse.  
Kenneth B. O'Neill To Helen  
Coalson Boen - - m - d.  
Phillip Pettit and wife, dec'd  
To The Public - - Proof of  
Heinship.

Armstrong and wife - - Rel.  
Deed of Trust.  
Hettie J. Vroman and others

to Ralph C. Hart - - OGML  
Veterans Land Board to J.T.  
William Mann - - contract of  
SP

## Tony Lowrance Dirt Contractor

Sand & Gravel Hauling - Yard Grading &  
Leveling - Backhoe Service  
Install Concret Septic Tanks

Call 629-2795

## Majestic Theatre

Eastland 629-1220

Now Showing Thru Tues. Evenings At 8 p.m.  
Sat. 8 & 9:55 p.m. Mat. Sun. 2 p.m. No Passes



"A COMIC MASTERPIECE"  
YOUNG FRANKENSTEIN - GENE WILDER - PETER BOYLE  
MARTY FELDMAN - CLORIS LEACHMAN - TERI GARR

Special Fri. Late Show 10:30 p.m.



Free Kid Show Sat. 10 a.m.  
Sponsored By Kerc Radio  
Mighty drama of the tinsel and  
tanbark empire... the  
VICTOR MATURE RED RHONDA  
MATURE "BUTTONS" FLEMING



THE BIG CIRCUS

## BANK REPO Low Or No Down Payment

1974 Republic Mobil Home 14' x 70'. Two Large  
Bedrooms And Two Full Baths. GE Frost Free  
Refrigerator And Tappan Gas Range, Attractive  
Paneling, Central Heat And Shag Carpet Add To  
The Enjoyment Of Occupancy. Assume Existing Loan  
A Having Payments Of Only \$115<sup>00</sup> Per Month For  
980 Sq. Ft. Of Living Comfort.

Contact  
Citizens Realty 629-1769 or 442-1631

Kathleen Bloomer and others  
To A.O. Barber and wife - -  
asgn. Lk. Sse.  
Wilbur L. Boone To Annie  
Marie Harris - - Deed of Trust.  
Scott Bailey To State of Tex.  
- - Deed.  
T.E. Bowers, dec'd To The  
Public - - Proof of Heinship.  
Richard N. Burgess and wife  
To Frank James Pounds, Jr. and  
others - - Warranty Deed.  
Hugh Porten Barry, Jr. and  
wife - - Deed of Trust.  
Hugh C. Cnowgey and wife To  
Walter Singleton - - oil, gas,  
mineral lse.

Robert L. Cannoll To Tix -  
Mark Div. Inc. - - Par. Rel.  
Deed of Trust vender's lien.  
Mrs. Velma Casey To W.Roy  
Shannock - - oil gas lse.  
William H. Condry and wife  
To Lomas and Nettleton - -  
Dood of Trust.  
Caliph Resources, In. To the  
Tononto - Dominion Bk. - - F -  
S.  
C.D. Cate and wife To  
Richard W. Thompson and  
others - - Warranty Deed.  
Robert L. Cannoll and wife  
To 1st St. Bk. Ranger - - Deed  
of Trust.  
Dico Foods, Inc. To Dewey  
Cox, Jr. - - appt Sub. Trustee.  
Eastland National Bank To  
Txi - Mark Dev. Inc. - - Rel.  
Deed of Trust.  
Eastland National Bank To  
Jim Pate and others - - Partial  
Deed of Turst vender's lien.  
First Natl Bk. - Cisco To A.J.  
Woolsey - - Rel. Deed of Trust.  
First Natl. Bk. Cisco To  
Lloyd D. McGrew and wife - -  
Pantial Release Deed of Trust.  
First Natl Bk. Cisco To  
Douglas Boyett and wife - -  
Rel. Deed of Trust.  
Finsr Fed Sav and Loan  
Assn. To Richard R. Harrell  
and others - - Rel. Deed of  
Trust.

John Fanley To The Public -  
- Certified copy B Brith Cent.  
Robert Fox To Larry W.  
Armstrong - - Re. abstract of  
judgment.  
1st Natl Bk. Gorman To  
James V. Fields and wife - -  
Re. Deed of Trust.  
Nell Gage To Larry Gage - -  
oil gas lease.  
Larry Gage To W.H. Foster  
Jr. - - asgn. oil gas lse.  
Sallie Day Garrett To Tri -  
Mark Dev. Inc. - - Sub.  
agreement.  
L.E. Harper and wife To  
Veterans Ld. Bol - - Warranty  
Deed.  
Alvin W. Harris dec'd To the  
Public - - Prrof of heinship will  
attached.  
Estate of Sana Horn To W.  
Roy Sharrock - - oil, gas lease.  
Janie Fusher Hogg To R.  
Derwood Wells and wife - -  
Warranty Deed.  
Frank Harris and others To  
T.J. Jeffrey - - Ratification oil,  
gas lse.  
H.L. Hicks and wife To Lillie  
B. Williams - - Rel. v - l, d - t.  
Annie Marie Harris To  
Wilbur L. Boone - \$ - Warranty  
Deed.  
J.T. Horn and wife To H.E.  
White and wife - - Deed of

Walter Singleton - - oil, gas,  
mineral lse.  
A.L. Rogers and others To  
Nell V. Grinshaw Ragland - -  
m - d.  
R.C. Roberts and wife To  
Tex. Oil and Gas Corp. - -  
asgn. oil, gas lse.  
W.O. Russel and wife To Ina  
Jo Russell - - Power of At-  
torney.  
W.O. Russel and wife To Ina  
Jo Russell - - Warranty Deed.  
Bessie Bowers Rachel To  
Earl Bowers - - Warranty  
Deed.  
Howard M. Scalborn To 1st  
Natl. Bk. Breckenridge - -  
Deed of Trust.  
Walter Singleton To Clayton  
Childness and others - - asgn.  
oil, gas lse.  
M.D. Stanley and wife To  
A.H. Thunman and wife - -  
Warranty Deed.  
Lucile C. Smart and others  
To R.C. Roberts - - oil, gas lse.  
Charlie Stephenson Jr. and  
others To W. Roy Sharrock - -  
oil, gas lse.  
Jimmy E. Sellers and others  
To W. Roy Sharrock - - oil, gas  
lse.  
St. of Tex. and others To  
Gary L. Holdridge - - Wesnact  
of judgment.  
Wayne A. Stepp and wife To  
Michael J. Telanigan - - Deed  
of Trust.  
Ruby Lee Squires and wife  
and husband To C.D. Cate and wife  
- - Warranty Deed.  
Norris Gene Swantz, Indv. To  
Donald D. Swantz - - Warranty  
Deed.  
Virgil T. Seaberry, Jr. To the  
Public - - aff'd.  
Melvis Otis Theford and wife  
To Leonard Hollander - -  
Warranty Deed.  
Tri Mark Dev. Co. To Holman  
Bagwell and wife - - Warranty  
Deed.  
M.L. Terrell To 1st St. Bk.  
Ranger - - Deed of Trust.  
Tri Mark Div. Co. To  
Eastland Natl Bk. - - Deed of  
Trust.

1st Fed S - L Assn. To Genald  
W. Parks and others Rel. v - t d  
- t.  
B.B. Treeman To Chester  
Manns and wife - - Rel v - l.  
1st Fed S - L Assn. To Anchie  
Leroy Maynard and wife - -  
Rel. Deed of Trust.  
C.B. Fraitley To Bill Biedsoe  
- - Bill of sale asgn lse.  
Michael John Flanagan and  
wife To Wayne A. Stepp and  
wife - - Warranty Deed.  
Michael John Flanagan and  
wife To Wayne A. Stepp and  
wife - - Bill of sale.  
T.M. Fullen and wife To  
Robert L. Carroll and wife - -  
asgn lk. lse.  
1st Fed S - L Assn To Larry

## Higginbotham Lumber Co.

Of Eastland

Has Moved To 311 W. Main  
Still On The Same Block.

Company Manager Jack Elliott Would Like  
To Emphasize That Higginbotham Lumber Co.  
Has No Affiliation With H & R Lumber Co.  
Which Many People Have Been Lead To  
Believe During The Time Higginbotham Were  
In The Remodeling Stage.

Let Higginbotham Of Eastland Supply You  
With Your Building Needs, If We Cannot  
Save You Money Then We Do Not Deserve  
Your Business.

## Higginbotham Lumber Co.

311 W. Main Eastland, Texas  
629-1311

## RCG LEASING, INC.

Medicare Approved

Medical Supplies

Sales & Rentals

Tel. 629-8052

104 W. Commerce Eastland

## CITIZENS REALTY



CITIZENS REALTY  
YOUR RESIDENTIAL  
SPECIALIST

629-1769 629-2404

ROOMY, four bedroom, two bath, gas central heat and air unit,  
fenced back yard, within walking distance of high school in  
Eastland.

No waiting period, No credit check! 7% percent loan on this  
three month old home. Large corner lot in Cisco. Total electric,  
with Hollywood bath and spacious closets.

Got a green thumb? This 2121 sq. ft. home has a nice green  
house in the back yard of a lovely landscaped lot in Cisco. Formal  
living room, formal dining room, three good - sized bedrooms,  
two and a half baths, hi - lo sculptured carpet, central heat, large  
carport and storage building.

EXTRA NICE, three bedroom older home, good location in  
Eastland. Like new carpet and drapes. Covered patio. Separate  
garage with storage room. Large 75' x 220' lot with fruit trees and  
garden spot. Only \$550 down.

In Eastland, two large bedrooms, two bath mobil home. Shag  
carpet, central heat and kitchen appliances included. Assume  
loan.

Three bedroom, one and a half bath, brick home. Excellent  
location in Eastland. Only \$350 down and \$175 monthly.

A very good price on this three bedroom two bath completely  
furnished mobile home in Eastland, payments \$129 monthly.  
50' x 150' corner lot in Eastland. \$250 down and only \$37.15  
monthly.

Once in a lifetime **SOLD** six bedroom, three bath  
colonial home in S **SOLD** ed garden on nearly one  
acre. Contact us f **SOLD** ise when we tell you the  
price of this 4366 sq **SOLD** ything".

Walking distance from Cisco High School. Nice three year old  
Total Electric home with central heat and air, range, dishwasher  
and disposal. Three bedrooms, two baths and two car garage.  
Only \$750 required for down payment.

Brand new home with bright, fresh colors ready for occupancy  
in appx. one week. This lovely three bedroom, two bath fully  
carpeted home with central heat and air is located on a corner lot  
in Cisco within walking distance to high school and the proposed  
city park and close to the hospital. Pay only \$1250 down.

135 acres - - 46.7 acres peanut allotment, 4 irrigation wells.  
Good terms. Located north of Cross Plains.

116 acres Southwest of Cisco. Large older home. 35 acres of  
cultivated land. Two springs. Two tanks, numerous out buildings.

B.G. Brown - Broker  
442-1631  
Karla Brown - Broker  
442-1631

Richard E. Ward - Associate  
442-3524  
Beth Ward - Associate  
442-3524



Doris Norton - Associate  
653-2263  
Wayne Durham - Associate  
629-2743

## CATTELMANS RESTAURANT

Eastland, Texas. 629-1761

Featuring Home Cooked Meals

Steaks, With Baked Potatoes Anytime.

Sunday Thru Friday - 6 A.M. - 10 P.M.

Friday - Fish Night - All You Can Eat - \$1<sup>95</sup>



# THE TEXAS AIRPORT SYSTEM PLAN

The Texas Airport System Plan is being developed by the

## NOTICE

### PLAY DAY

May 2nd is the Day. At Lone Cedar Club. We'll gather to play Get your partner Or maybe more There'll be lots of games And fun galore Play will start at ten We'll have a good lunch Then back to the table To "play your hunch".

Texas Aeronautics Commission with the assistance of the Governor's Office, Division of Planning Coordination, and the Texas Transportation Institute of Texas A&M University.

**AUTHORIZATION**  
The "Airport and Airway Development Act of 1970" authorized the Secretary of Transportation to make grants of funds to planning agencies for airport system planning in order to promote the effective location and development of airports and the development of an adequate national airport system plan.

**DEFINITION**  
"Airport system planning is the development for planning purposes of information and guidance to determine the extent, type, location and timing of airport development needed in a specific area to establish a viable and balanced system of public airports. It includes identification of the specific aeronautical role of each airport within the system, development of estimates of system-wide development costs and the conduct of such studies, surveys and other planning actions as may be necessary to

## Golf Scramble

A golf scramble will be held Sunday May 3rd at Lone Cedar Golf. Tee off time will be at 1:30 p.m.

determine the short-, intermediate-, and long-range aeronautical demands required to be met by a particular system of airports.

### STATE AIRPORT SYSTEM PLANNING

State airport system planning is a means of directing and influencing many diverse airport development projects in such a manner that the composite state airport system yields the maximum benefit to all citizens. Effective system planning must be organized to accept feedback, develop new information, and allow for continual change and revision through a planning process. The process then can respond to changes in state policies and revision of other plans to which the original plan is related, modify or change priorities for implementing elements of the original plan, and accommodate advances in technology.

The accompanying chart summarizes the airport system planning process being followed in preparation of the Texas Airport System Plan.

### HISTORY

The TASP is a four-phase undertaking. In Phase I the basic study design was produced. During Phase II, analytical procedures were developed for forecasting demand; airport needs were identified on the basis of published secondary data; preliminary cost estimates were prepared; and Phase II findings were reviewed with State Planning Region staffs, airport sponsors and operators, and interested citizens. During Phase III, primary data on airport facilities will be obtained; resulting needs will be reviewed in detail with airport sponsors; and alternative policies and legislative approaches will be developed for consideration by the Governor, the Legislature, and the public. The output of Phase III will form the Texas input to the National Airport System Plan (NASP) prepared by the Federal Aviation Administration (FAA). Phase IV will provide for maintenance and further refinement of the TASP by the Texas Aeronautics Commission. Changes in airport development needs, the timing of development and priorities will be incorporated as population, economic, social, environmental, and technological changes take place.

### RELATED STUDIES

Concurrently with the development of the Texas Airport System Plan, two regional airport system plans are being developed. The Houston-Galveston Area Council and the South East Texas Regional Planning Commission have developed a regional airport system plan encompassing those counties within the Gulf Coast State Planning Region and the South East Texas State Planning Region. The North Central Texas Council of Governments and the Texoma Regional Planning Commission are presently developing a regional airport system plan covering those counties within the North Central Texas State Planning Region and the Texoma State Planning Region. These two regional system plans will be incorporated into the Texas Airport System Plan.

### GOALS/OBJECTIVES

Airport system planning must consider the broader social and economic goals of State planning and development programs; in particular, to:  
• Encourage economic development in Texas at greater than the national average, but at the same time, protect and conserve natural and human resources to the best extent possible.  
• Raise per capita income in Texas by creating opportunities for the expansion of existing Texas industry and by attracting new industry.  
• Maintain Texas' high position in the agricultural economy of the nation; find the best and most profitable markets for Texas food and fiber commodities; and encourage traditional uses and find new uses for Texas agricultural products.  
• Achieve effective cooperation of interagency and communities by the coordination of actions of all organizations concerned with manpower problems.

The purposes of the TASP study are to define the planning problem in terms of the airport facilities existing today as compared with present and probably future development needs, and to explore and evaluate alternative solutions.

### COORDINATION

The diagram identifies coordination linkages required to provide maximum local benefit while developing coherent State and national airport systems. Coordination is achieved by reviewing and commenting on airport planning grant applications; fostering exchange of basic data and inventory infor-

## HD Achievement

### Day, May 7

The annual Home Demonstration Achievement Day activities will be held on Wednesday, May 7, at the First Baptist Church fellowship hall in Eastland.

Club members will have on display for judging their work for the year which included divisions in sewing, crochet, and knitting, handwork, crafts, baked food items with separate divisions for pies, cakes, candy, cookies, and breads; and home canned food products.

Club entries include Reporter's Books of club activities and programs; and club educational exhibits.

Following the noon covered dish luncheon, the afternoon program will feature Mrs. Helen Murrell as guest speaker. Mrs. Murrell will speak on America's Bicentennial.

Other highlights of the day will be the announcing of club Women of the Year honorees. Also the club that has gained that most new members will be recognized and awarded the "Presidents' Honor Gavel" which is to be used during the coming year.

In conjunction with the achievement day, club women will sponsor a bake sale in the courthouse lobby, between the hours of 9 and 11 a.m. Also luncheon tickets at the price of \$2.25 will be sold to the public. The tickets may be purchased at the door from Mrs. Zelma Lusk, Finance Chairman; or Mrs. T.L. Hale, Education Committee Chairman.

All interested persons are invited to attend and see the many exhibits.



(Ed. Note: County Judge Scott Bailey was among several who attended the airport planning meeting held Friday in Eastland. His letter of invitation from the Texas Aeronautics Commission gives evidence of that organization's willingness to work with local airports: Dear Judge Bailey: The Texas Aeronautics Commission needs to discuss with you the airports serving the citizens of your community. As you may recall, members of the Texas Airport System Plan staff visited with you or your representative in the Spring of 1973 concerning airports in the West Central Texas State Planning Region. The information gained at that meeting was incorporated into the TASP Phase II Report. We now need to confirm that input and review our final recommendations with you.

Your participation is requested at the joint planning conference to be held at 10 a.m., Friday, April 25, in the Community Room of the Eastland National Bank. This conference will focus on the airport development needs of Comanche, Eastland, and Stephens Counties.

The Texas Airport System Plan staff is endeavoring to consider the economic and social goals of a community and its citizens as well as aviation demand forecasts in developing this plan. During this meeting, we will be seeking a deeper insight into your community's economic development plans, social and cultural needs, and the role of air transportation in meeting these goals. In so doing, we will be looking for a reasonable means of providing your community with access to the national air transportation system.

We will appreciate your assistance in making this a people-oriented plan that will accomplish something meaningful for your community and for Texas.

Sincerely,  
H. Merrill Goodwyn  
Aviation Planner

mation; reconciliation of independent population, socio-economic, and aviation demand forecasts; and clarification of State goals and objectives for air transportation.

### IMPLEMENTATION

The responsibility for initiation of new airport development and improvements and main-

## Art Exhibit,

### May 2-3

The Eastland County Art Association members wish to remind all interested persons of their 2nd annual Art Association Exhibit, to be held May 2nd and 3rd.

Registration of the paintings will begin at promptly at 9 a.m. and continue until 6 p.m., Thursday, May 1st. Hanging fee will be \$1.00 for adults and .50 for children. There is a limit of four paintings per person. Categories for the adults division are: abstracts, realistic, palette knives, water colors, portraits, pen and pencil, and charcoal drawings.

There will be cash awards of \$50.00, 25.00, 15.00 and 10.00; Also 1st, 2nd, and 3rd place ribbons. Three honorable mentions will also be awarded in all categories.

Judging will be after 6 p.m. on Thursday, May 1st.

The public is invited to come by and view these paintings or exhibit.

## H-S U Summer Session Scheduled

Early registration will begin Monday for the first term of summer school at Hardin-Simmons University.

Schedule booklets are now available at the admissions and registrar's offices in Sandifer Memorial Building, with all courses for both terms listed, as well as registration instructions.

Regular registration for the first summer session is scheduled for Monday, June 2, with classes beginning the following day. June 9 will be the last day to register or to add a new course for credit. The term ends on Wednesday, July 9.

The second term registration will be held Thursday, July 10, with classes beginning the next day. Final exams are scheduled Friday, Aug. 15, and summer commencement will be held that night.

The summer courses included a wide variety of undergraduate and graduate work with many graduate offerings in business, education, English, history and music. The Division of Education is offering several courses in concentrated, three-week sessions for the benefit of public school teachers.

The pre-registration period will be from April 28- May 1.

## Highways Official Travel Magazine

AUSTIN--Texas now has an official state travel magazine.

The Legislature has passed and Governor Dolph Briscoe has signed a resolution declaring Texas Highways, a colorful monthly magazine of the State of Texas.

In a concurrent resolution passed by both houses, the Legislature said the magazine is a "vital component of the official State of Texas travel development effort."

Considering the unsettled energy situation, the magazine will become a new vehicle to help Texans discover their own state for vacations closer to home.

"The Department's magazine, Texas Highways, beautifully interprets scenic, recreational, historical, cultural and ethnic treasures of the state and recalls the best of our Texas heritage," the resolution said.

tenance to existing airports, rests with local government. State and federal governments can provide planning, engineering, and financial assistance. The initiative rests with local government. For this reason, the TASP has emphasized participation by local government and airport sponsors throughout the planning process.

## May Junior Rodeo

May Junior Rodeo will be held May 8, 9 and 10th beginning at 8 p.m. each night. Here will be 3 divisions: PeeWees 10-down, Juniors-11-15, and Seniors 16-19. Boys events will include bulls, broncs, steer riding, breakaway roping, ribbon roping, wild horse races, and wild cow milking. Girls events include barrells, goat tying, roping, relay races.

## Traffic Statistics

Eight Eastland Countians died in seven traffic accidents during the year 1974, according to information just released by the Texas Department of Public Safety.

Three died in two accidents within the city limits of incorporated cities in the County. (One in Eastland).

Three died in as many wrecks on Interstate 20 and two died in two accidents on State and US Highways, the report shows. Some neighboring counties fared better, some worse: 12 were killed in 10 accidents in Comanche County; 13 died in 10 accidents in Callahan County; 17 in nine in Erath County; three in three in Brown; 17 in nine in Palo Pinto; and three in two in Stephens.

## Glomar Explorer Has Greater Significance

WASHINGTON, D.C. -- THERE MAY BE FAR GREATER SIGNIFICANCE to the accomplishments of the submarine, Glomar Explorer, than simply recovering missiles and codes from the sunken Russian submarine in the Pacific. For, if the Glomar can fetch up parts of the Soviet's submarine three miles underwater, it can explore the ocean bottom for minerals, and probably establish underwater platforms for nuclear explosives that could produce new forms of energy, new forms of warfare, including earthquakes, hurricanes and tidal waves.

SALTWATER SEAS AND OCEANS COVER 72 PERCENT OF THE GLOBE. The area underwater contains not only oil but other minerals, metals and food but nobody knows just how much. Some scientists estimate enough to drive the machines and feed the human family on the whole earth.

IT IS NO LITTLE ACCOMPLISHMENT THAT A VESSEL HAS BEEN PUT TOGETHER to survive the pressures of three miles under water with a workable operation to bring up parts of the Russian submarine. It proves an important point and one which the CIA, which sponsored the operation wanted kept secret. Perhaps it is just as well that this effort became public. It shows that the Russians could not fish up their own secrets and their own dead and dramatizes the important fact that they are far behind us in the science of underwater exploration.

THE SIGNIFICANCE OF ALL OF THIS CAN ONLY BE FOLLOWED BY WHAT many of our scientists are saying but to which not much attention has been given. In one report it is said that technology might soon exist to enable the triggering of earthquakes, steer hurricanes or release tidal waves, all of which could devastate vast areas on land.

WHILE THE HUBBUB WENT ON ABOUT THE MYSTERY OF THE CIA'S OPERATION, nobody paid very much attention to what these scientists have said.

THE MAIN POINT IS THE STRUGGLE FOR THE



Man seeks happiness in a thousand ways. But the faster he follows it the faster it flies from him.

Just about everything promises happiness to us at a distance, but when we come nearer, we fall short of it, or it falls short of our expectation.

But there is a happiness which we may enjoy now and every day of our lives. And as we go on with the Giver of this happiness we find that every day with Jesus is sweeter than the day before.

A happy man wrote in Psalm 128:1 and 2, "Blessed is every one that feareth the Lord; that walketh in His

ways. For thou shalt eat the labor of thine hands: happy thou shalt be, and it shall be well with thee."

This happiness is for those who fear and follow. This fear is, of course, not of terror but trust. Awe and adoration are elements in it.

The fear is an inward principle. The following is an outward practice. No one really fears the Lord who does not follow in His ways. The fear is a cause. The following is the effect. If he fears with his heart, he will follow with his feet.

Looking for happiness? Fear the Lord and follow in His ways.

## Do You Remember

BY HERMAN DEMPSEY

At the turn of the century, there were no refrigerators. The people in the rural communities improvised ways to keep their milk and butter cool and to keep it from spoiling during hot summer days.

One of these ways called for lowering a tray with the milk in crock jars and the butter placed on the tray into the hand dug well or cistern. It was lowered deep enough to be in a cool place but not all the way to the water. Each time some of it was needed, it had to be raised then lowered again. The home churned butter had to be kept cool or it would melt. The butter was made by skimming the cream off the top of the cow's milk and placing a churn made of crockery equipped with a lid that had a hole in the middle big enough for a broom handle to go through. A cross was made of thin wood and attached to one

end of the broom handle. The other end was high enough from the churn for the women folk to raise and lower the cross type paddle in the cream until the butter was formed.

Another form of keeping the milk and butter cool was to have a galvanized tin tray about three inches deep fastened to the outside of a kitchen window. The tray was covered by a wooden framework over which screen wire kept out insects. The crock milk jars and butter was placed into the tray from the kitchen window. A clean white cloth covered the jars and butter dishes which was setting in the water in the tray. The cloth extended down to the water on all sides so it acted as a wick to keep the cloth moist at all times. The air passing through the screen and wet clothes caused an evaporating condition that kept the milk and butter cool.

Could It Happen Again?

## The Home of Your Dreams—for Real!



Let Us Show You A HOME

**NOW** Is The Time To Buy! See Our Sites

Nothing Down On VA Loans

Low Down On FHA Loans

Conventional Loans Also Available

Choice Location Still Available



H & W

Development Co.

216 S. Seaman Eastland

629-1702



Jim Graves  
Consultant

Free Hearing Test In Your Home Or Our Office

Free Service On All Makes

If Hearing Is Your Problem Beltone Is Your Answer

New Office Hours

9 - 5 Tuesday Only In Eastland

629-8159

(104 Commerce)

South Side Of Square Eastland, Texas

673-5109

1333 North 2nd

Next To First Baptist Church Abilene, Texas

Two Offices

Beltone

## 25 YEARS OF SERVICE TO EASTLAND COUNTY



City Garage

24 Hour WRECKER SERVICE

Phone 629-1709

Night 629-1479

Gil Biggs 629-1210

Eastland, Texas

INTERNATIONAL HARVASTER (Dealer) J.J. Finley, Owner

Now in Stock  
2 Two Ton International Trucks  
1 One Ton Model  
Complete International Parts Department

INTRODUCING STEAMLINER MINI-MACH THE AMAZING NEW PORTABLE CARPET CLEANING SYSTEM ANYONE CAN OPERATE. Steamliner Now Available For Rent. MONTGOMERY WARDS Frost Sales Agency 214 W. Main 629-2618

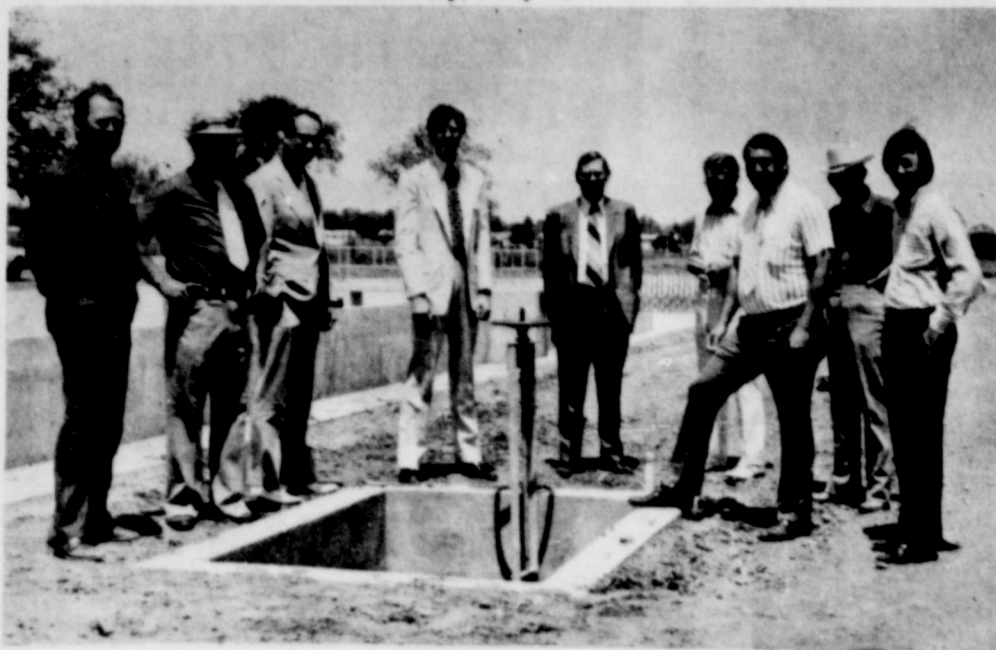

Eastland Rotarians examine the new sewer plant which will be in operation within two weeks, according to City Manager Lewis Tiner. The men are from left to right, Buddy Carter, M.H. Perry, Grover Hallmark, Larry Kirk, Tom Wilson, Lewis Tiner, Saul Pullman, Pat Miller, and Jim Miller. (staff photo by Steve Haines.)

**City Manager Speaks To Rotarians**

Two motors are awaited for out at Eastland's new sewer plant, Rotarians learned Monday when City Manager Lewis Tiner brief them on the project and conducted a tour of the new facilities.

Installation of fencing and clean-up of the areas still remains to be done, but with the arrival of the motors, the system could soon be put into operation, he explained.

Meeting first at the Ramada Inn, Mr. Tiner was introduced by Program Chairman Saul Pullman. President J.T. Carter presided and guest in was C.N. DeLay of Breckenridge.

Bob Quarrells will have the program next week.

The Rotarians went first to the old sewer plant just off Highway 80 East and were told that the new lift station there would put the city's sewerage into a ten-inch line to the new treatment plant, located on the site of the old dump ground. The old plant will be fenced too

**Oil News**

Olympic Petroleum Corp. of Dallas staked three Eastland County Regular Field locations one mile north of Eastland.

All are slated for 4,300 feet. No. 3 Ringling Lake—Mrs. J. Gowan, et al. will be drilled 2,162 feet from the north and 466 feet from the east lines of Section 24, Block 4, H&TC Survey.

Site for No. 4 Ringling Lake—Mrs. J. Gowan, et al. is 466 feet from the north and east lines of Section 24.

Other projects is No. 5 Ringling Lake—Mrs. J. Gowan, et al. spotting 2,162 feet from the north and 1,416 feet from the east lines of Section 24.

and maintained as an emergency holding area in case of unlikely breakdown of the new plant. Manager Tiner explained that there are tentative plans to perhaps some day route some of the sewerage from the extreme south part of town directly to the new plant, to take some part of the load off the old present system which feeds into the present plant.

Rotarians moved on to the new plant and inspected the modern facilities there.

**Civic Theatre Picnic Concert Thursday, May 8**

The annual Picnic Concert Thursday May 8 will begin with supper at 7 p.m. All present and prospective members of the Eastland Civic Theatre are invited to bring them-basket lunch, fried chicken, sliced ham, barbecue, a pie or a cake, salad, sandwiches-whatever-to be spread on tables for all to serve from and enjoy. Beverages will be provided by the Theatre management also plates, forks, napkins etc.

This festival marks the tenth anniversary of the inception of the Eastland Civic Theatre. All of those who participate in the first bill of one-acts in Feb. 1965 at the Elementary School Cafeteria will be recognized.

The seniors of E.H.S. who have appeared on the stage of Bell Hurst Playhouse will likewise be honored and presented with a token of appreciation by the theatre.

The progress of movies, music, and magic will appear in detail in the Sunday issue. Also will be announced the names of the performers and the honorees.

**Eastland Manor News**

We have a few thank you notes. Thanks to the Joe Tow family for the beautiful arrangement of flowers. Thanks to the Jim Everett family for the beautiful arrangement of flowers.

The Idus Echols family for the many pot plants. Our residents want you to know they enjoyed looking at the beautiful flowers and how sweet of you all to remember us.

We had our monthly birthday party April 23, at 2 p.m. A beautiful cake and punch were served. Those having birthdays were Frances Sutton, Pearl Gipson, Shirley Bryant, Bess Kinberg, Adrian Swindle, Oliver Gregory. The residents enjoyed Mrs. Ivey playing the piano. Thank you. You are our queen for the month. Bro. Jessie Price and family from Cisco came April 11 and entertained our residents with lots of good gospel music.

We enjoyed the G.A. from Bethel Baptist Church. We enjoyed hearing them sing songs for us. It made our day a little brighter. Their leaders

were Mrs. Mary Joiner and Mrs. Sherry Edwards.

We would like to thank to pastors of the churches who were so faithful to come each Sunday. Thanks to Bro. Lyndell Garrett and family who come each Tuesday night.

Miss Maria Gutierrez would like to thank Mr. Buddy Carter who took his time off on Saturday morning and flew her to Gonzales for her checkup. Mr. Carter flew Maria down to San Antonio, Texas, this past Saturday. Maria will be living in San Antonio for awhile. We sure miss her smiling face around here. We wish her the best of everything.

Congratulations to Mr. and Mrs. George P. Rose on their 50th Wedding Anniversary - April 27.

We invite the public to come and visit us any time.

**This Space For Rent**

**Jaycee-ettes Organizational Meet**

The Eastland Jaycee-ettes met in an organizational meeting April 28, at the Jaycee Hall. The club was extended by the Mineral Wells Jaycee-ettes. Officers were elected which are: President Mrs. Rex Morgan, Vice President Mrs. Mel Herwick, Secretary-Treasurer Mrs. Don Baird, State Director Mrs. Tom Holland and Awards Chairman Mrs. Larry Rollins.

The club will meet the second and fourth Tuesday night of each month at 8:00 p.m. at the Jaycee Hall. All wives and Jaycee members are encouraged to attend as the purpose of the organization is to aid the Eastland Jaycees in any capacity when called upon.



1975 - LITTLE LEAGUE

**SCHEDULE - 1975**

THURSDAY, MAY 1  
Bulldogs vs. Lions  
Comets vs. Medics

MONDAY, MAY 5  
Medics vs. Bulldogs  
Lions vs. Comets

THURSDAY, MAY 8  
Bulldogs vs. Comets  
Medics vs. Lions

MONDAY, MAY 12  
Comets vs. Lions  
Bulldogs vs. Medics

THURSDAY, MAY 15  
Medics vs. Comets  
Lions vs. Bulldogs

MONDAY, MAY 19  
Lions vs. Medics  
Comets vs. Bulldogs

THURSDAY, MAY 22  
Medics vs. Bulldogs  
Lions vs. Comets

THURSDAY, MAY 29  
Bulldogs vs. Lions  
Comets vs. Medics

MONDAY, JUNE 2  
Bulldogs vs. Comets  
Medics vs. Lions

THURSDAY, JUNE 5  
Comets vs. Lions  
Bulldogs vs. Medics

MONDAY, JUNE 9  
Medics vs. Comets  
Lions vs. Bulldogs

THURSDAY, JUNE 12  
Lions vs. Medics  
Comets vs. Bulldogs

Home Team is Listed First  
Minor League Will Play Tuesday and  
Friday Nites Using Same Schedule as  
Majors First Game Begins at 6:15

**Luncheon**

On Monday, May 5, the Eastland County Seniors will have a covered dish luncheon at 12:00 noon at the Cisco Senior Center in the Victor Hotel. Bring a dish of food and a story of a funny experience that happened to you or someone you know.

Mr. Macie Hyatt will give old time Gospel music with his harmonica and guitar.

From 1 to 5 p.m., we will have games and quilting.



**Mrs. Jan Beskow Receives Scholarship**

Mrs. Jan Beskow, a December graduate of Howard Payne University, was awarded the N.B. Bunin Scholarship award, in an Honors Day Ceremony, April 28, in Mims Auditorium, at Howard Payne University, Brownwood, Texas.

This is a cash award presented to four outstanding students in the field of elementary education.

**NEIGHBORHOOD BEAUTIFICATION PROJECT**

I (we) wish to take part in a Neighborhood Beautification Project as a part of our Bicentennial Celebration.

Individual or Group Name \_\_\_\_\_

Mailing Address \_\_\_\_\_ Telephone \_\_\_\_\_

Project Idea \_\_\_\_\_

**"Plant a Spirit Seed!"**  
Emmett Lasater

Mail to: Bicentennial Office Eastland, Texas 76448

**Southern Television Systems Inc**

**CHURCH SERVICES**

**CHURCH OF GOD**  
Main & Connellee  
Rev. Ronald Bear  
Sunday School 9:45 a.m.;  
Morning Worship 11:00 a.m.;  
Evening Worship 7:00 p.m.;  
Wednesday Night Service, 7:30 p.m.; Ladies Prayer Meeting 8:15 a.m. Thursday.

**CALVARY BAPTIST**  
Rev. L.C. Williams  
Sunday School 10:00 a.m.;  
Morning Worship 10:45 a.m.;  
Training Union 6:30 p.m.;

**NORTH OSTROM ST. CHURCH OF CHRIST**  
H.S. Lewis  
Norman Carlisle  
Worship 10:30 a.m.; Evening  
Worship 5:00 p.m.; Wednesday  
Evening Service 6:00 p.m.  
Daily Pray Service Monday  
thru Friday, 6:00 p.m.

**FIRST BAPTIST**  
Rev. Haston Brewer  
Sunday School 9:45 a.m.;  
Morning Worship 11:00 a.m.;  
Training Union 6:15 p.m.  
Evening Worship 7:30 p.m.

**SOUTHSIDE PENTECOSTAL**  
107 New Street.  
A.J. Woodard  
Sunday School 9:45 a.m.;  
Sunday Evening Service, 7:30 p.m.;  
Midweek Service, 7:30 p.m. Thursday.

**BETHEL BAPTIST**  
Rev. Paul Edwards, Pastor  
Sunday School 9:45 a.m.;  
Morning Worship 11:00 a.m.;  
Evening Training Union 6:00 p.m.;  
Evening Worship 7:00 p.m.

**FULL GOSPEL CHURCH**  
CLAUDE HARRIS, PASTOR  
Sunday Morning Worship  
10:30, Sunday Evening Worship  
6:00, Wednesday Evening  
Worship 7:00. All dede  
denominations welcome to  
study and worship with us.

**OLDEN CHURCHES**

**BAPTIST CHURCH**  
Rev. Howard Meecher  
Sunday School 10:00 a.m.;  
Morning Worship 11:00 a.m.;  
Evening Prayer Service 7:00 p.m.;  
Evening Worship 7:30 p.m.;  
Wednesday Night Service 7:00 p.m.

**CHURCH OF CHRIST**  
Frank Kilbourne  
Bible Class 10:00 a.m.;  
Morning Worship 11:00 a.m.;  
Evening Worship 7:00 p.m.

**FLATWOOD CHURCH OF CHRIST**  
Wilkie E. Moore  
Sunday School 9:45 a.m.;  
Morning Worship 10:30 a.m.;  
Evening Worship 6:00 p.m.;  
Wednesday Evening 7:00 p.m.

**CARBON CHURCHES**

**FIRST BAPTIST**  
Rev. Delbert Smith  
Sunday School 10:00; Morning  
Worship 11:00 a.m.; Training  
Union 5:30 p.m.; Evening  
Worship 6:30 p.m.; Wednesday  
Night Service 8:00 p.m.

**CHURCH OF CHRIST**  
Jack Landrum  
Sunday School 10:00 a.m.;  
Morning Worship 10:50 a.m.;  
Evening Worship 6:00 p.m.;  
Wednesday Night Worship 7:30 p.m.

**FIRST UNITED METHODIST**  
Rev. C.C. Shultz  
Sunday School 10:30 a.m.;  
Morning Worship 9:30 a.m.

**MANGUM BAPTIST CHURCH**  
Rev. A.J. Thomas  
Sunday School 10:00 a.m.;  
Morning Worship 11:00 a.m.;  
Training Union 6:00 p.m.;  
Evening Worship 7:00 p.m.;  
Wed. Evening Worship 7:00 p.m.

**CATHOLIC**  
Liturgy in area Catholic.  
Churches are conducted according to the following schedule:  
6:30 p.m. Saturday--St. Francis in Eastland.  
8:00 a.m. Sunday--St. John's in Strawn  
9:45 a.m. Sunday--St. Rita's in Ranger.  
11:15 a.m. Sunday--Holy Rosary in Cisco.  
Father John Mitchell, pastor.

**YOUR OLD WIG IS WORTH \$10 ON A TRADE-IN**

get one of our lovely new wigs at great savings!

our wig \$19.95  
trade-in -10.00  
you pay \$9.95

Regardless of style, color or make, your old wig is worth 10.00 towards the purchase of a beautiful new capless modacrylic wig. Light and cool to wear, so simple to style, dry under hair dryer. And the colors are really gorgeous! Limited time offer, so hurry!

**mode o'day**  
West Side Of Square

**COUNTY TREASURER REPORT**  
Quarter Ending December 31, 1974

	Balances		Quarterly		Balances
	Dec. 31, 1974	Receipts	Disbursement	March 31, 1975	
Jury Fund	\$ 8,703.25	\$ 2,219.01	\$ 4,085.52	\$ 6,836.74	
Road and Bridge	195,401.93	141,986.11	113,057.83	224,330.21	
Road and Bridge Precinct No. 1	710.92	17,550.96	13,547.17	4,714.61	
Lateral Road Precinct No. 1	6.33	-	-	6.33	
Road and Bridge Precinct No. 2	47.66	21,200.00	24,291.12	3,042.46	
Lateral Road Precinct No. 2	1.57	-	-	1.57	
Road and Bridge Precinct No. 3	6,597.18	30,980.00	34,073.01	9,690.19	
Lateral Road Precinct No. 3	7.41	-	-	7.41	
Road and Bridge Precinct No. 4	10,459.90	8,700.00	12,781.64	6,378.26	
Lateral Road Precinct No. 4	1.94	-	-	1.94	
General Fund	174,030.73	29,868.60	32,342.54	171,606.79	
Permanent Improvement Fund	642.54	8.91	-	651.45	
Officers Salary Fund	-	46,618.16	58,043.93	11,425.77	
County Farm Fund	9,906.05	545.92	-	10,351.87	
Withholding Tax Fund	4,144.60	12,191.90	11,588.70	4,747.80	
Social Security Tax	14,705.97	11,392.00	10,879.60	15,219.17	
Life Insurance Fund	-	77.46	77.46	-	
Hospital Insurance Fund	-	950.43	950.43	-	
Courthouse Improvement Warrants	9,153.09	1,394.53	-	10,547.62	
Criminal Justice Planning Fund	3,022.50	3,920.00	3,022.50	3,920.00	
Revenue Sharing Fund	28,565.90	25,566.00	23,370.02	30,761.97	
Retirement Fund	4,590.80	13,616.35	13,092.85	5,114.30	
American Life Insurance (Cancer)	122.00	357.35	353.60	125.75	
<b>Total to all Funds</b>	<b>\$ 457,578.90</b>	<b>\$ 369,144.39</b>	<b>\$ 355,557.92</b>	<b>\$ 471,165.37</b>	

\* Denotes Deficit

**Bonded and Warrant Indebtedness:**

	Date	Amount
Courthouse Improvement Warrants	November 1, 1965	\$ 10,000.00
Road and Bridge Precinct No. 1	August 10, 1972	1,968.16
Road and Bridge Precinct No. 3	December 22, 1972	10,368.75
Road and Bridge Precinct No. 3	October 10, 1973	14,713.38
Road and Bridge Precinct No. 4	November 14, 1974	5,000.00
<b>Total to all Warrants</b>		<b>\$ 42,050.29</b>

On this the 28th day of April, 1975 the Commissioners Court of Eastland County, Texas compared and examined this quarterly report of Ellen Justice, County Treasurer of said County for the period beginning January 1, 1975 ending March 31, 1975 and same to be correct and respective amounts to have been received and paid out since preceding reports.

The requirements of Art. 396 P.C. have been complied with and tabular statements have been filed.

*Scott Bailey*  
COUNTY JUDGE

*Danny Woods*  
COUNTY COMMISSIONER # 1

*J. J. Jones*  
COUNTY COMMISSIONER # 3

*O. B. ...*  
COUNTY COMMISSIONER # 5

*Clarena ...*  
COUNTY COMMISSIONER # 6

APR 28 1975  
EASTLAND COUNTY, TEXAS

# Carbon News

By Mrs. Bob Hastings

The Carbon School cafeteria menu for the week May 5 thru 9 is as follows:

**Monday:** Shepherd's pie, blackeyed peas, lettuce and tomato salad, apple cobbler, milk

**Tuesday:** Macaroni and cheese, green beans, carrots, brownies, milk

**Wednesday:** Turkey bake, mashed potatoes, peas, hot rolls, peaches, milk

**THURSDAY:** White beans, corn, slaw, cornbread, milk, genie bars

**Friday:** Fish sticks, rice, green beans, lettuce and tomato salad, orange juice, milk

Some of the high school boys were swimming Sunday afternoon at the Old Rock Crusher where Larry Sandlin was victim

of an accident, but thanks to his friends quick thinking, he was saved from too serious harm.

Visiting Mrs. Pearl Snell during the weekend were her son and family Mr. and Mrs. Gayland Snell and Laura of Midland. They visited Mr. and Mrs. Joe Butler of Rising Star on Saturday.

Mr. and Mrs. James Smith visited Mr. and Mrs. C.N. Gruben of Weatherford Sunday on Saturday.

Sandra Herrell, owner of the new greenhouse in town "Earth Things" has asked us to say she will be closed on Sundays from now on. She is open the other six days. There are some lovely hanging baskets there just right for Mother's Day.

Visiting Mr. and Mrs. Bill Newton during the weekend were their grandsons and a friend, Al, Steve and Mark Sennikoff and Don of Dallas. They went fishing Saturday and Steve caught a twelve pound bass. Some smaller ones were caught also.

Mrs. Loraine Hooper of Odessa, Mr. and Mrs. Glenn Garrett of Wichita Falls, Mr. and Mrs. Jack Byrd and family have been visiting their parents Mr. and Mrs. M.H. Byrd. Mr. Byrd has been very ill in Eastland Memorial Hospital.

Fred Tucker, Holly and Brian spent Sunday with his brother and family Mr. and Mrs. T.J. Tucker of L.B. Thomas Lake near Snyder.

Rev. Delbert Smith and Mrs. Smith, Mmes. Lavene Stubblefield and Dorothy Jackson attended the Vacation Bible School clinic in Breckenridge Monday.

Mr. and Mrs. Gary Wraynoski and family of Wichita, Kansas; Mmes. Nellie Myers and Maurine Culbertson of Odessa, spent the weekend with Mr. and Mrs. Clyde Campbell.

Mr. and Mrs. Roger Petree of Waco accompanied Mr. and Mrs. Oscar Petree to Abilene Wednesday where Mrs. Petree entered Hendrick Memorial Hospital to have eye surgery on Thursday. She is recovering satisfactorily and may be able to return home this week.

Mr. and Mrs. Jimmy Files and family of Plano spent the weekend with his parents Mr. and Mrs. Clarence Files.

Weekend visitors of Mr. and Mrs. Jim Hogan were Mr. and Mrs. Bill Carlton and Mrs. Royce Kinard of Odessa, Mr. and Mrs. Carroll ogan and family Mrs. Kent Bowden and Tommy of Clovis, N.M.

Mr. and Mrs. Bill Newcomb have returned from a visit with Mr. and Mrs. Jim Judkins of Wichita, Kansas.

Miss Denise Milton of Waco and Dale Jackson of Fort Worth spent the weekend with Mr. and Mrs. L.V. Jackson and Lavada.

Carbon people might be interested to know Mrs. Dick O'Brien, a former resident of Carbon, is feeling really well now. She was able to visit her sisters in Eastland recently. We are glad to hear of this good news of Mrs. O'Brien.

Mr. and Mrs. Palmer Stokes and Mrs. Bess Green visited Mr. and Mrs. S.M. Green of Cross Plains Sunday. On Monday they and Mrs. Pearl Snell visited the H.J. Pounds of Moran.

## Camp Inspiration Workday, May 16-18

There will be a special Workday to get things ready for camp which is May 16-18. The Workday will be Saturday, May 18, at the Camp Inspiration in Eastland.

Are you interested in seeing your church grow? Then you have a real treat in store at the West Texas District Camp meeting, May 16-18, at Camp Inspiration in Eastland.

Dr. Paul Tanner, our camp meeting evangelist, will develop the theme "The Dynamic of a Growing Church."

Another highlight will be the banquet sponsored by the District Men's Fellowship which will emphasize "our church heritage."

Special classes and activities for the children will be conducted by Bessie Bownds, of Odessa, and Steve and Karen Acree of Dallas.

Jerry and Patty James of San Antonio will coordinate the youth activities.

Cabin lodging and trailer space will be available on a "first come, first serve" basis. Meals may be purchased in the dining hall.

Registration begins at 3 p.m. Friday and camp ends with the noon meal on Sunday.

Bring your whole family and enjoy this weekend together. Special dates to remember are:

June 16-22 -International Convention.

July 14-20 -Texas State Campmeeting.

July 28-Aug. 1 -Junior Camp.

## Wonderful World Of Books

The priced tag looks high on the Golden Book of Colonial Crafts, but after you've checked all the intricate instructions and patters for so many craft items, it makes the \$8.95 figure much more realistic.

It's treasure trove of ideas and projects with more than 70 projects from Colonial times, adapted for today. "A family creative workshop book," Golden Press calls it.

During this Bicentennial celebration, the table of contents whitts just about every appetite: Colonial Life, Basketry, Candle making, Canoeing, Cheese and Churning, Clambrakes, Dolls and Doll Clothes, Dulcimers, Folk Art, Home Brewing, Indian Crafts, Needlework Sampler, Period Costumes, Rancaning Chairs and Rug Braiding.

The whole book makes interesting reading (and ideal gifting), and there are some really neat pages on specialized skills: fiberglass repair, how to make homemade rootbeet and sarsaparilla; and making period costumes.

Western Publishing Co., Inc., Racine, Wisc., is the publisher.

Aug. 4-8 -Jr. High -Sr. High Camp.  
Sept 12-14 -State Men's Retreat.

## Nazarene In Cisco Start Bus Route

The Church of the Nazarene in Cisco will start a Bus Route beginning Sunday. If you need a ride "Dial a number" 442-1667 or 442-2633.

Visitors in the home of Mr. and Mrs. Dave Fambrough part of last week were their nieces Mrs. Agnes Stapp of Oklahoma City, Okla., and Mrs. Ola Mae Speerley of Morton, Illinois; also Mr. and Mrs. Tim Fambrough of Sweetwater.

Mr. and Mrs. C.A. Franklin of El Paso spent the weekend with their aunt Mrs. Cleo Greenwood.

Mrs. John Nicholas has been visiting her daughter and family Mr. and Mrs. Ken Mayhall and family of Abilene.

Mr. and Mrs. Jim Jackson of Brownfield spent Friday and Saturday with Mr. Gus Earp.

William T. Timmons of Irving visited Mr. and Mrs. C.A. Timmons during the weekend.

Mr. and Mrs. Dave Fambrough attended the funeral of her brother-in-law J.L. King in Cisco on Friday.

Mrs. Della Davis visited her sister, Mrs. Ethel Mitchell of Graham on Thursday.

Mrs. Jack Whitten, Christi and Rhonda Kay of Versailles, Mo., visited Mrs. Adele Whitten and Mr. Gus Earp last week.

Donald Nicholas underwent surgery at Hendricks Memorial Hospital in Abilene on Friday. His condition is satisfactory.

The G.L. Whitley Jr., family visited Mr. and Mrs. G.L. Whitley Sr., on Saturday.

Bill Thompson of Fort Worth visited his aunt Mrs. Della Davis on Tuesday.

Mr. and Mrs. Pete Tucker, Mr. and Mrs. Gary Richerson and Melanie, E.T. Tucker, Mr. and Mrs. Walter Tucker, Mr. and Mrs. Jack Tucker, Sandra and Ralph visited Mr. and Mrs. T.J. Tucker of L.B. Thomas Lake near Snyder on Sunday.

Bess Thurman spent last week with her sister Mrs. Billie Hamner of Fort Worth. Jack Thurman of Dublin was a dinner guest of Bess Thurman on Sunday.

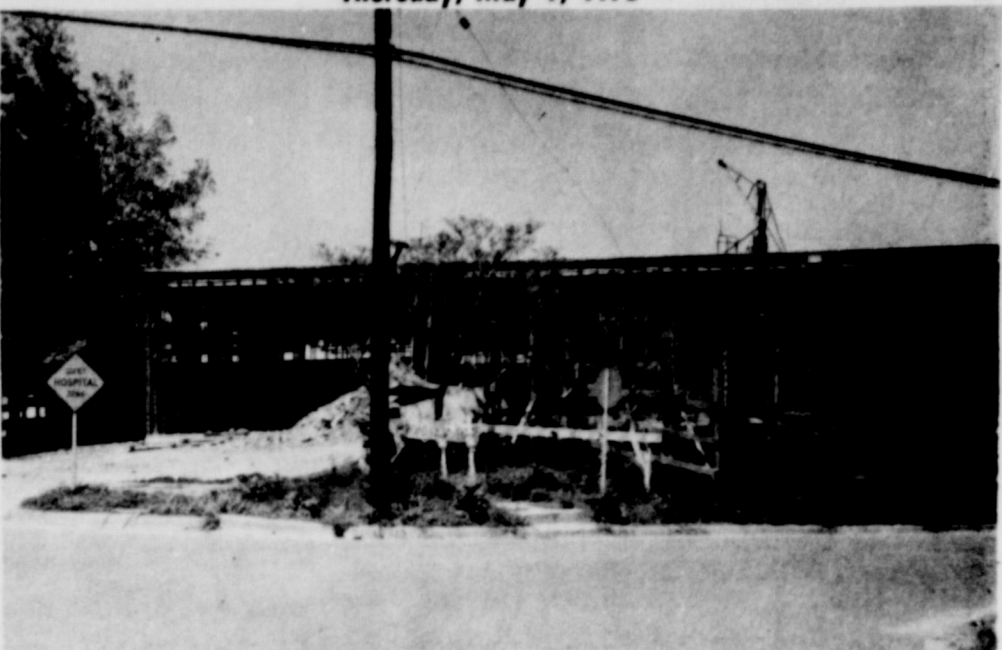

QUIET HOSPITAL ZONE - - Reads the sign on the southwest corner of the hospital. But as you might have already guessed, signs cannot always be observed, since workmen are still under construction on over half of the complex. (staff photo by Steve Haines).

### CEMETERY MEETING

Everyone is invited to attend the annual business meeting of the Pleasant Hill Cemetery Association Monday evening, May 5, 8:00 p.m. at the Pleasant Hill Baptist Church. Please attend if possible. More people are needed to take part in the business meetings.



### THURSDAY, MAY 1

- Fish sticks
- Tarter sauce
- French fries
- Green peas
- Tossed salad
- Sliced bread
- Peach cobbler

### FRIDAY, MAY 2

- Hamburgers
- Buttered corn
- Potato chips
- Orange slices

## Relax... Take It Easy During Your Wonderful Annual Vacation

Use This Check List To Make Sure You Have Your Vacation Needs:

- | SPECIAL NEEDS  |                 |
|----------------|-----------------|
| Sun Glasses    | Facial Tissue   |
| Sunburn Lotion | Camera Supplies |
| Travel Kit     | Flashlight      |
| First Aid Kit  | Shampoo         |
| Travel Map     | Travel Guide    |
| Travel Clock   |                 |
- 
- | TOILETRIES     | FIRST AID     |
|----------------|---------------|
| Tooth Brush    | Baby Wipes    |
| Toothpaste     | First Aid Kit |
| Shampoo        | Band-Aids     |
| Combs & Brush  | Band-Aids     |
| Foot Powder    | Band-Aids     |
| Razor Blades   | Band-Aids     |
| Shaving Cream  | Band-Aids     |
| Sunburn Lotion | Band-Aids     |
| Deodorant      | Band-Aids     |
| Cosmetics      | Band-Aids     |

**Central Drug**  
North Side Of Square

**33-40% OFF!**

**COME TO OUR PARTY PAJAMA SALE**

Reg. 17.99 - 24.99

**\$12-15**

Pick a print, pick a set of our newest pajamas for festive night-life. Jacket, sleeveless tank top and pull-on pants in acetate-nylon jersey. Exciting selections now for sizes 10-18, 14 1/2 - 24 1/2.

**mode o'day**  
West Side Of Square

**A-1 SALES**  
BETWEEN PERRYS AND MODE-O-DAY  
BUSINESS 629-2102 HOME 629-2464  
TERRY - JERRY and DALE MASTON

**VINAL STORM WINDOWS**

- Mount outside your present windows
- Provides Double Window Insulation
- Saves on fuel consumption

**ALUMINUM REPLACEMENT WINDOWS AND STORM DOORS**

- Economical · Lasting Beauty
- Practical · Stops Drafts

**CUSTOM BUILT-CAR PORTS PATIOS-PORCHES-STORAGE**

**SIDING-VINAL-INSULATED**

All Types Of Remodleing Inside-Outside-Foundations Roofing - We Will Work By The Hour At Reasonable Rates Or We Will Give You A Turn Key Price On Labor & Material

**WE WILL USE YOUR MATERIAL OR WILL FURNISH THE MATERIAL**

**WE OFFER YOU SKILLED WORMANSHIP AT REASONABLE PRICES-CALL US NOW - FOR.**

**FREE ESTIMATE**  
Phone 629-2102

## LITTLE LEAGUE SCHEDULE

### League Start May 1

There has been a date change as to when the Little League will start. It has been announced that they will begin play Thursday, May 1, at 6:15.

The first teams to play will be: Bulldogs vs. Lions. The second game will be Comets vs. Medics.

### ROSTER MINOR

Minor Lions-Marty Williamson, Ronald May, Gerald Johnson, Dwight Kinaird, Jimmy Wortman, Mark Brown, Michael Truman, Rodney Simmons, Butch Cain, Truet Hart, Oalton Hardin, Chico Underwood, Koel Joiner, James Miller, Charles Wolfond, Donald Reid, Ricky Elmore, Dean Connel, Jon Carter, Manger is Tommy Edwards. Coach is Bil Morehead.

Minor Medics-Carl Simmons, Kellar Nevill, Kevin Wright, Benji Holland, Brad Hobbs, Jim Hutcheson, Curtis Govan, Scott Payne, Randy Petty, Dennis Petty, Jospeh Moore, Kenneth Welcome, Louis Poppenbound, David Rempton, Travis Elmore. Manager is Butch Petty.

Minor Bulldogs-Jimmy Watson, Floyd Moore, Jackie Meek, James Lynch, James Smith, Wilson Ensor, Derrick Fox, Kevin Bailey, Donald Rossander, William Lewis, Shawn Alsup, Adrian Watson, Scot Gordon, Lance Bailey, Rodney Reese. Manager is Darby McCrag.

Minor Comets-Kelly Brown, Tommy McCoy, Robert Ragland, Joey Fields, James Patton, Rodney Phelps, Manuel Sancillo, Raymond Lewis, Jason Lewis, William Smith, Jay Thomas, Jimmy Cate, Jeff Williams, Edward Stephens, Johnny William, Rudy Pork, Cordell Shook, Ronald Smith. Manager is Clifford Thomas.

**Homecoming Revival**  
April 30th Thru May 4th  
7:30 p.m. Nightly  
**Calvary Baptist Church**  
205 North Oak

Evangelist **Rev. Dan Royal**  
Song Director **Jack Staple**

**Everyone Welcome**

**Specials At Thrifty Mart**  
In Ranger

\*\*\*\*\*

**PANT SUITS 20% Off**

\*\*\*\*\*

**All FABRICS NOW 20% Off**



**BAKKER FUNERAL HOME**  
629-1726

**PARENTS PRAYER**

"Dear Lord, I love my children but they are driving me to distraction. I have lost my self-control. I need your help. I realize, Dear Lord, that I can never direct them in their young lives if I am disorganized. Help me not to be angry and to not shout at them. Give me a sense of humor, Oh Lord, and help me to know that their restlessness energy is a sign of vitality and part of their development. Don't let me be tired and upset, but, rather, may I enter joyfully into my relationship with them. Thank you for my children, but Lord, don't let them get me down. In Christ name, Amen."

**NEW**

- ★ Enlarged To 5 x 7
- ★ Framed
- ★ Ready To Hang Over Your Sink To Keep You Going

**Only \$1.49 At The Telegram**

**CLASS MEETING ON SATURDAY, JUNE 21**

1905 - 1913: Meeting at the apartment of Iona Day Sikes, No. 7 Sabine Terrace Apts., 2 p.m. Agents: Iona Day Sikes and Sallie Day Garrett.

1914 - 1919: Meeting at the Siebert Elementary School, Room 9, 2 p.m. Agent: Edith Rowe Wood.

1920 - 1922: Open House, 402 W. Sadosa, (Teach Johnson's home) 1:30 p.m. Agents: Pebble Hargus Boles and Verna Johnson. EVERYONE COME BY!!!

1923 - 1925: Meeting to be announced by agents George Fields, Zinna Henderson Bourland, Mineola Graham Varner and Lucille Martin Calloway.

1926: Meeting at the Bank Conference Room, 1:30 p.m. Arranged by agent Volney Day.

1927: Luncheon at the home of Mr. and Mrs. Bob Vaught, 2000 Blair Dr., 12:30 p.m. Agent: Homer Smith.

1928: Luncheon at Lone Cedar Country Club, 12:30 p.m. Agents: Ann Hunt Carpenter and Jim Golden.

1929: Meeting at the home of Mr. and Mrs. Jack Frost. Agent Ila Mae Coleman.

1930 - 1931: Meeting at the First Christian Church Annex, 2 p.m. Agents: Henry Van Geem, Joe Gray and Melvain Lobaugh.

1932 - 1933: Meeting at the home of Mr. and Mrs. Dan Childress, 1010 W. Moss, 2 p.m. Agents: Carl and Shirley Ferrell Garrett and Dan Childress.

1934 - 1936: Meeting at the Texas Electric Service Center Meeting Room, Breckenridge Hwy., 1:30 p.m. Agents: Tom Harrison, Elva Lee Jones and Bea Young Moylan.

1937: Meeting at the home of Mr. and Mrs. Bill Walters 810 W. Valley. Agents: Ima Ruth Hale Taylor, Tip Arther and Jimmy Mahon.

1938: Meeting at the lake home of Mr. and Mrs. T.M. Fullen, 2 p.m. Agents: Jack Brown and Nelda Wood Wright.

1939: Meeting at the home of Bob Leslie, 415 S. Hillcrest, 2 p.m. Agents: Rudolph Little and Bob Perkins.

1940: Meeting at the farm home of Col. and Mrs. Don Jones, Hwy. 80 West of Ranger, 2 p.m. Agents: Petros Cox and Alva Roper Jones.

1941: Luncheon at the Ramada Inn, 12:30 p.m. Agents: Mr. and Mrs. Charles Freyschlag.

1943: Meeting at Lone Cedar Country Club, 2 p.m. Agents James Wright and Leonard Todd.

1944: Luncheon at the Ramada Inn, 12:30 p.m. Agents: Betty Jones Pryor and Catherine Cornelius Germany and Dolores Rushing Miller.

1945: Meeting at the Maverick Room, Educational Building, First Baptist Church, 2 p.m. Agents: Patsy Green Cleveland and Venita Mahaffey Rhodes.

1946: Lawn Party at 105 McWood St., 1:30 p.m. Agents: Lynda Hassell Stroud and Harold Everett.

1947: Meeting at the lake home of the Bourlands, 2 p.m. Agents: Margaret Bourland Holloway and John Freeman.

1948: Meeting on Park Hill, 2 p.m. Agents: Juanita Duffield Grisham and Rita Jordan Fox.

1949: Meeting at the lake home of the Bourlands, 2 p.m. Agents: Richard Bourland and Cyrus Miller, Jr.

1950 - 1951: Meeting at the home of agents Nita Fay Massengale Parsons and Henry Parsons, 1209 S. Seaman, 2 p.m.

1952 - 1953: Meeting at the Farm Bureau, Hwy. 80 East, 2 p.m. Agents: Jane Myrick Carter, Sally Cooper Kinnaird and Dolores Warden Vann.

1954: Lawn Party at 205 S. Connellee, 2 p.m. Agents: Joan Jackson Johnson and Neil Van Geem.

1955: Meeting at the Siebert Elementary Cafeteria, 2 p.m. Agent Neal Edwards and Lyla Pearl Houston Mehaffey.

1956: Meeting at the Game Room Ramada Inn 1 to 5 p.m. Agents: Raul Herrera and Clyde Evatt.

1957: Meeting at the Siebert Elementary School Cafeteria, 2 p.m. Agent: Jean Whitten Edwards. Girls of the class meet at the Bank Conference Room, Saturday morning at 9 a.m.

1958: Meeting at the home of Mr. and Mrs. Milton Day, 515 S. Daugherty, 2 p.m. Agents: Mildred Day Adair and Sue Day Ragsdale.

1959: Meeting at the home of Mr. and Mrs. Herman Alsop, 507 E. Pershing, 2 p.m. Agents: Sandi Taylor Alsop and Gaila Walters Arther.

1960: Meeting at the home of Mr. and Mrs. Bob Phillips, 508 Cres. Rd., 2 p.m. Agent: Bob Phillips.

1961: Meeting at the High School Room 5, 2 p.m. Agents: Willie C. Ames, Jettie Seay Weeded and Snerry Warren Gate.

1962 - 1963: Meeting at the home of Susan Johnston, 1023 S. Seaman, 2:30 p.m. Agents: Susan Johnston, John Russell, Shirley Smith Ables and Becky McAlister Norris.

1964: Meeting at the Little Red Kindergarten, Elementary School, 2 p.m. Agents: Sharon Wilson Moylan and Sheila Sneed Wright.

1965: Meeting at the high school Cafeteria, 2 p.m. Agents: Jan Taylor Cooper and Mike Siebert.

1966: Morning Coffee at the home of Mr. and Mrs. Jim Pat Miller, 602 S. Connellee, 10 a.m. Arranged by Jennifer Pryor Wilson and Steve Perdue. Agents: Sharon Spradling Davis, Carolyn Thomas Martin and Lois Ann Simms Boles.

1967: Meeting at the Texas Electric Ready Room, 2 p.m. Agents: Becky Simms Siebert and Kathy Williams Swift.

1968: Meeting at the lake home of Mr. and Mrs. Vernon Mahan, 2 p.m. Agents: Clara June Smith Guelks and Karen Green.

1969: Patio Party at the home of Mr. and Mrs. N.L. DeFord, 725 S. Ammerman, 2 p.m. Agents: Nanette DeFord Keith, Mary George Perkins Spradling and Diane Young.

1970: Meeting in the Homemaking Department, High School, 2p.m Agents Shelley Siebert Montgomery and Marsha Hanna Herridge.

1971: Party at the lake home of Jeff Jackson, 2 p.m. Agents: Marcia Griffin and Jo Ann Baker.

1972: Lawn Party at the home of Robin King, 2 p.m. 101 S. Hillcrest Agents: Robin King and Becky Hana.

1973: Meeting in the High School Study Hall, 2 p.m. Agents: Mr. and Mrs. Ricky Harrell.

1974: To be announced by agents John Frost and David Baze.

1975: To be announced by agents John Marshall and John David Hart.

Thursday, May 1, 1975



**Miss Susie Hanna Band Sweetheart**

Miss Susie Hanna has been named Band Sweetheart of the 1974-75 Cisco Junior College Wrangler Band. She was presented a beautiful bouquet of spring flowers by Band President, Butch Crudington at the annual Wrangler Band and Belles musical, Big Country Review.

Susie was also chosen Campus Favorite this year as well as being a Homecoming Queen nominee and listed to Who's Who in American Junior Colleges. She is the daughter of Margaret Hanna and the late Bernard Hanna. Susie graduates from CJC this spring and will attend Tarleton in the fall.

**Film Shown Lions**

"A New Dawn", a film showing the activities of Hendrick Memorial Hospital in Abilene, was program for members of the Eastland Lions Club at noon Tuesday.

Al Novak was program chairman and introduced Joel Allison and Bill Brown, both Hendrick officials, who introduced the film.

It was pointed out that the regional medical center averages 350 patients daily and has some 1,000 employees, serving some 17 counties in this region. The giant hospital averages some 13,000 emergency cases a year, with some two-thirds of that number being Abilenians. The Christian Hospital is an extension of the local medical facilities, the visitors pointed out, and added, "We hope you never have to use our services, but it's comforting to know it's there if you should need it."

President Otis Coleman presided and guest was Ken Estes of Abilene. Hendrick is entering its second 50 years and has launched a Foundation program with a three point aim: to tell the people in this region what Hendrick is; to raise money for its further expansion; and to recruit personnel to continue its programs.

**O.L. Stamey To Be Guest Speaker At CJC Commencement Exercises Friday**

O.L. Stamey, a former president of Cisco Junior College, will be the speaker at the Cisco college's commencement exercises on Friday, May 2, at 8:00 p.m. in the Harrell Fine Arts Auditorium, President Norman E. Wallace Jr., has announced.

Among the 113 collegians receiving Associate degrees from the college will be Robin Jean Alexander, Albert Milton Bakker, David Rex Boney, Winnie Sue Hanna, Deborah Jo Johnson, Russell Wayne Smith and Wendy Gay Trout all of Eastland and graduates of Eastland High School. Also will be Nora Jean Blace of Clyde but an Eastland High Graduate and Janet Williams of Eastland but a Mary Carroll-Corpus Christi graduate.

"High honor" graduates will include Nora Jean Black of Clyde and Wendy Trout.

O.L. Stamey, the featured speaker for the commencement, is one of the pioneers of education in Eastland County. He has been associated with various schools in the county since 1925. His first position with area schools was principal of Cisco High School, beginning in 1925. When the state legislature created the Cisco Junior College district in 1939, Stamey became dean of the college, and served in that position for seven years. In 1946, when then president Robert Cluck moved to Del Rio, Mr. Stamey acceded to the presidency, a post he held for seven years. The period he

served was a time when many World War II veterans were attending college on the G.I. Bill and the administrative duties were many, he recalls. "It was a 24 hour a day job", Mr. Stamey says. Later he went to work in the Eastland County Superintendent's office, where he was eventually to become County Superintendent, a post he held until retirement last year. He and his wife currently reside in Cisco at 309 West Fifth Street.

Others participating in the commencement program will be: Steven Zell, organizer, who will play the Processional and Recessional on the Rockwell organ; the CJC Singers, directed by Mr. Wyley Peebles, who will perform special selections; C.C. Schultz, pastor of the First United Methodist Church, who will offer the invocation; Dr. Wallace, who will recognize special guests, present awards, confer degrees, and present the speaker; Carroll Scott, Executive Dean, who will certify the class for graduation; Billy Reynolds, president of the Board of Regents, who will present the degrees; and Gary Adams, Bible Chair Directory, who will lead the benediction. Chairpersons for graduation are Olga Fay Parker and Evelyn Bailey.

**Eastland Merchants' Credit Association Directors Meet**

**EASTLAND MERCHANTS' CREDIT ASSOCIATION Directors Meeting**

A meeting of the directors of Eastland Merchants' Credit Association was called to order by Grover Hallmark Thursday. After having been duly elected by a 3/4 majority of the membership, it was announced that the directors for the upcoming year would be: Hallmark, Robert Perkins, Nolan DeFord, W.L. Griffin, Morris Jones and G.A. White.

The directors who were hold-overs from the previous year and would serve only one year terms were Hallmark, Perkins and DeFord. The three new directors, Jones, White and Griffin were elected to serve two year terms.

Hallmark gave the details of the change-over in managership expressing regret over the resignation of Elaine Glenn and voicing confidence in the new manager J.T. Carter.

The first order of business was to elect new officers and the meeting was turned over to Carter for the election of a new president. Perkins nominated Hallmark and Jones seconded the nomination. Hallmark was elected president by a unanimous vote of all present. The new president then accepted the nomination of DeFord by Jones to fill the office of vice president. This was seconded

by Perkins. Again there was a unanimous vote and DeFord was elected vice president. After discussion, Hallmark suggested that Vicki Connel serve as secretary, which was agreed upon by all.

Everyone present agreed upon the fine job Elaine Glenn had done for the association in the past and a unanimous vote followed to give Mrs. Glenn her two week vacation pay as well as personal training fee.

After much discussion it was decided not to participate in the State Credit Bureau meeting coming up in May in Houston, but to wait until later in the year

to fulfill our obligation of attendance of a Credit Bureau meeting.

The directors asked for quarterly financial statements to be presented to each other instead of the usual monthly statements.

It was also decided to look into a noon luncheon meeting of all the membership for the purpose of promoting activity in our local Credit Bureau, with possibly an out of town speaker.

Directors present were Hallmark, White, Perkins, and Jones. Also present was Carter, manager.

**Poison Ivy Season Is Here**

"You're gonna need an ocean...of calamine lotion. You'll be scratchin' like a hound...the minute you start to mess around...with Poison Ivy..." or so go the lyrics of a 1950's song appropriately titled, "Poison Ivy".

You may have handled poison ivy last year and escaped without an itch, but don't press your luck. No one is permanently immune to poison ivy, oak or sumac.

The Texas Medical Association reminds that your next meeting with this pesky plant could take place in your own yard, as well as in the woods and fields. Poison ivy, poison oak, and sumac have appeared in city gardens and have been known to form beautiful growths up the sides of houses. But beware and don't touch. Poisonous oils from these plants can also come your way in the smoke from a neighbor's burning trash or on your dog's coat.

If you are able to detect poison plants, you can often avoid them. Poison ivy and its close kin, poison oak, are three leafed plants which may grow as low bushes or climbing vines. They may be mixed with honeysuckle and other climbers. Poison sumac, an eastern swamp plant with seven to thirteen leaflets and small white berries, usually grows as a shrub.

If you even suspect that you have been exposed, wash thoroughly all affected areas with warm water and soap. Sponge with a strong alcohol solution. Using rubber gloves,

clean your clothes in an oil solvent and soapy water. Ivy, oak and sumac poisoning start with itching and redness within a few hours to several days after exposure. Then water blisters appear. There is no cure for the "big itch". But wet dressings of boric acid or Epsom salts solution bring some relief. Calamine lotion also reduces itching. If the inflammation is extensive, it is best to call your physician.

If you know that you will be near poison plants or working with them, have your druggist prepare a 10% sodium perborate ointment and apply this on exposed skin. After contact with the plant, wash off the ointment and wash all your clothing-even your shoelaces.

**Heritage Meeting**

Canyon, ... There will be new seats in the Pioneer Amphitheatre in the Palo Duro Canyon State Park for the 1975 season. This was one of the actions passed at the Annual Meeting of the Texas Panhandle Heritage Foundation at the Amarillo Country Club on Thursday noon, February 13.

Some who were present were so pleased at this announcement that they wanted to contribute.

New dates for 1975 are June 18 through August 23. For information and tickets call 806 - 655 - 2182 or write "Texas", Box 268, Canyon Texas 79015.



STOP—Fasten Seat Belt! The message is obvious and the sign is part of many new reminders found in strategic locations throughout the state. The buckle-up-reminders are located in locations where the motorist is departing a particular area such as a shopping center, parking lot or convenience store. This sign is located at the exit of a post office.

**BUY & SELL**  
New & Used Merchandise Furniture  
Appliance-Anything Of Value  
**NOW OPEN DAILY**

**SEWING MACHINE SALES & SERVICE** NEW & USED

We Repair All Makes & Models

**Wright Auction Co.**  
Eastland  
106 S. Seaman 629-2468

**JOB PRINTING**  
IDEAS • ART • FINISHED PRODUCT

**Boost Business**  
Custom designed brochures promote business... give a professional look... make the right impression!

**Eastland Telegram**  
629-1707

**Mental Health/Retardation Meet In Brownwood**

A meeting of the Central Texas Mental Health/Mental Retardation Center's Committee on Mental Retardation was held Thursday, April 24, 1975, beginning at 5:30 p.m. at the MH/MR Center at 308 Lakeway Drive in Brownwood. Those attending from Eastland County were Mrs. Dewey Cox of Ranger and Mr. and Mrs. B.L. White of Cisco.

The Mental Health/Mental Retardation Center for Central Texas is located in Brownwood and serves a seven county area, including Eastland County. The Center offers help to persons with various problems. Marriage counseling or family counseling may be obtained, psychiatric help may be had, help may be received by persons with alcoholic problems, families with retarded persons may be helped, and help may be obtained for persons with most any type of adjustment or family problem. If you need help in any of these ways, you may call the Center directly by dialing 1-915-646-9574 or appointments may be made by calling Jean White at 629-1747 in Eastland between 8:00 and 5:00 Mondays through Fridays.

**Read The Classifieds!**

*Lloyd Armstrong*  
**Photographer**

- Portraits
- Weddings
- Commercial
- Copying Old Photos

*A Member of the Professional Photographers of America*

200 S. Oaklawn - Eastland,  
629-1677

**"Hello, Central" ...**

**H&R Lumber Is Your Decoupage Headquarters**

With:  
**Shadow Boxes Purses Plaques And Finishing Paint & Hardware**

**REMEMBER THOSE DAYS?**

Things were simpler. People had time. It seemed a happier time.

★★★★

Things cost a lot less than too. And there were stores where the people showed that they really appreciated you doing business with them.

**YOUR DIRECT LINE TO SAVINGS!**

There's still a few such places left. In Eastland, it's H&R LUMBER CO. at 715 W. Main St. You'll find a mighty big assortment of lumber and building supplies, not to mention tools and lumber and a whole lot of surprises that you might not even know exist. And you'll find friendly, courteous service. The prices are fair, and the quality is high. AND THERE'S THIS FOR SURE: The folks at H&R LUMBER CO. do most certainly appreciate your business. The H&R folks know that their satisfied customers are their most valuable assets. Come by and browse. If you need help, we'll help you; if you can't get in today, and need to find about some paint or lumber, we're in the book. Just give us a ring at 629 - 2104.



## Recommendations From The Texas A & M , Experiment Station And Extension Service

PUBLISHED BY  
Texas Peanut Producers Board  
P.O. Box 398  
Gorman, Texas 76454

Most of the preemergence herbicides presently in use on peanuts are dinitroanilines which require soil incorporation. These herbicides, in general, give good control of the common weeds occurring in peanut fields. However, nutsedge and certain broadleaf weeds are not controlled by these herbicides and these weeds have become a major importance in some fields in the State where they were not controlled by other means.

Three locations were selected with adequate nutsedge populations for conducting trials. These locations were on (1) the Plant Disease Research Station at Yoakum in Lavaca County, (2) the Joe K. Williams Farm at McCoy in Atascosa County, and (3) the Tarleton Experiment Station at Stephenville in Erath County.

Results of previous nutsedge control test had indicated that certain materials may have promise for control of this problem weed in peanuts. The first criteria in the selection of materials was on the basis of their effectiveness in controlling nutsedge. The methods of application, time of application, rates, etc. were then determined from the past performance of the selected herbicide.

The standard herbicide treatment included in these tests was Vernam since it is the only presently cleared herbicide for peanuts which has activity against purple nutsedge. The selected herbicides included pre-land preparation treatment (PLP), preplant incorporated treatments (PPI), preemergence treatments (PreE), and postemergence treatments (PostE). The Nutsedge Control Test 1 at Yoakum was a complete randomized block design test with the individual treatments along and in certain combinations. A split plot design was used for the other experiments.

Postemergence treatments of the new translocated herbicide glyphosate (Roundup) were effective for controlling purple nutsedge in 1973 but peanuts were also killed if sprayed by these treatments. Because of the phytotoxicity of Roundup to peanuts, a postemergence treatment to nutsedge before land preparation for the peanut crop was considered to be the best time of application for testing this material. Research results with Basagran had shown that postemergence applications could be made to nutsedge in peanuts with little or no phytotoxicity to peanuts. Destun was considered to be the most effective preemergence herbicide treatment for controlling nutsedge although some injury had occurred to peanuts. Certain other experimental herbicides were included to determine their effectiveness in controlling nutsedge and tolerance to peanuts.

All herbicide treatments were applied broadcast at 20 gallons spray per acre. The preland preparation treatment were applied as postemergence treatments to the nutsedge and after at least two weeks the plots were disc and rows marked with a power tiller at time of application. The preplant test was applied with a two-row Pearman disc injector for comparison with the preplant incorporated Vernam treatment.

The Starr variety of peanuts was planted in all nutsedge control tests except in Atascosa in which the Florunner variety was planted. Weed control and phytotoxicity data were collected from all tests. Yield, grades and value data were also obtained from all tests except the Tarleton Experiment Station test which was not planted until September 21 due to extreme drought conditions which persisted until rains occurred in September.

Excellent top kill was obtained with the preland preparation postemergence treatments of glyphosate (Roundup), especially at the 2 and 4 lbs. per acre rates at Yoakum and at Stephenville. The 1 lb. per acre rate of Roundup gave approximately 75 percent control of the

nutsedge plants two weeks after application, while the control for the 2 lb. and 4 lb. rates were rated at 85 - and 95 - percent, respectively. Within three to five days after application of the Roundup, the nutsedge plants began to progressively turn yellow and then brown. This control continued after the peanuts were planted as indicated by the control ratings recorded in Table 1 which were made on July 19 and August 19. The best nutsedge control ratings were obtained in this test with Destun 4S, Roundup at 2 lbs plus Vernam, Roundup at 2 lbs plus Vernam plus Basagran and Roundup at 2 lbs alone. Bestun caused stunting of the peanuts which persisted throughout the season resulting in a significant reduction in the yield of pods per acre. Vernam at 2.5 lbs. per acre alone gave satisfactory control (78 percent) of nutsedge for approximately four weeks but this control had dropped to 30 percent in the August 19 ratings. S - 21634 at 6 lbs. per acre gave satisfactory (86 percent) control in the July 19 rating.

The treatments giving the longest control of nutsedge as shown in the August 19 ratings with over 90 percent control were Roundup plus Vernam and the treatments containing Destun. Significant differences occurred between treatments in pounds of pods and value per acre but this was primarily due to reduced yields resulting from the Destun and MBR 12325 treatments.

At Yoakum Destun gave excellent control of nutsedge but it also caused stunting and reduced yields. Postemergence applications of Basagran at 1.5 lbs and S - 21534 at 3 lbs were approximately equal in nutsedge control. The yield data were extremely variable due to very wet soil conditions before and at harvest time.

In Atascosa County poor nutsedge control ratings were obtained with the Roundup treatments in this test. The test treatments were applied and only about 20 percent of the tubers had germinated to produce plants at time of application of the Roundup treatments.

Vernam at 4 lbs per acre PPI and post E applications of Basagran at 1 and 2 lbs per acre gave good to excellent control of nutsedge in this test. Vernam at 2 lbs and Destun at 3 lbs per acre did not satisfactorily control nutsedge. Destun and Vernam at 4 lbs per acre significantly reduced yields of pods per acre. This is an excessive rate of Vernam and is this course sand was phytotoxic to peanuts. The Basagran treatments were applied later than had been planned but even with some was obtained. The conditions were ideal at time of application for getting the Basagran into the nutsedge plants, i.e. high relative humidity, excellent soil moisture with the plants actively growing.

At the Tarleton Experiment Station the Roundup treatments were applied 100 days

before the land was prepared, preplant treatments applied, and peanuts planted, control of nutsedge averaged 76 and 66 percent for the 2 and 4 lbs per acre rates of Roundup, respectively. The control rating at time of discing the plots and land preparation was 75 percent for Roundup at 2 lbs. and 90 percent for the 4 lbs rate. Vernam PPI at 2.5 lbs per acre was significantly better than the same rate preplant injected. This difference obtained in control of nutsedge by Vernam with the two methods of application may be due to difficulty of application with the disc injectors in the check plot because of plant residue. This was not a problem in the Roundup treated plots, and in these plots the two Vernam treatments were equal. Silverleaf nightshade plants were present in this test, and the Roundup treatments also gave excellent control of this difficult to control weed.

Results of these studies indicate that certain herbicides and mixtures of herbicides are promising for nutsedge control in peanuts. More research is needed to investigate rates, application time, combination treatments as well as herbicide applications combined with land preparation and cultural practices before the peanut crop is planted.

### Hearing Aid Service Opens Office In Cisco

The Clinton Hearing Aid Service is moving to a new office at 114 W. 8th Street, Cisco. Office hours will be from 9 a.m. to 5 p.m.

John Clinton, owner of the service, is licensed by the State Board to fit and dispense hearing aids. He will be available to area residents for free audiometric testing and hearing aid evaluation. Mr. Clinton also offers a full line of batteries and hearing aid repair.

The Clinton Hearing Aid Service handles the latest in advanced technology for hearing aids. The three main brands carried by Mr. Clinton include Siemens, Audivox, and Starkey. Siemens makes test equipment for medical services; Audivox and Bell Telephone; and Starkey Laboratories makes a custom, all in the ear hearing aid.

To make an appointment with Mr. Clinton, and he will gladly visit you in your home, area residents are asked to call 442-2168.

Thursday,  
May 1, 1975

RCG Leasing Co.

Patient Aids

South Side Of Square

Call 629-8052

## Radio Dispatch Opens Thursday

Eastland County's new Central Radio Dispatch, a county-wide law enforcement agency communications link, will officially go into operation Thursday at 7 a.m., Secretary Denton Miller has reported.

An official ribbon cutting event will be held at 9 a.m. at the Dispatch Headquarters located south of Eastland on Highway 6 Thursday. The system will have been officially cut into operation at 7 a.m.

Central telephone number is 629 - 1728 with residents in Rising Star and Gorman having collect - call rights into the system, which will have radio contact will all law enforcement agencies in the county.

## COUNTY NEWS

The following proceedings were had in the Court of Civil Appeals, Eleventh Supreme Judicial District of Texas:

### REVERSED AND REMANDED

Chrysler Corporation v. Dallas Power and Light Co. (Opinion by Judge Brown, Judge McCloud not participating).--Dallas

### MOTIONS SUBMITTED

American Time Co. v. American Sign and Indicator Corp. Appellant's motion for rehearing.--Dallas

John Kimbrough v. Coca Cola/USA et al. Motion for rehearing of Appellee Coca Cola/USA.--Dallas

John Kimbrough v. Coca Cola/USA et al. Motion for rehearing of Appellee's Sports Communications et al.--Dallas  
Mobil Pipe Line Co. v. Board of Trustees of Baird Independent School District et al. Appellant's motion for extension of time to file briefs and submission date.--Callahan  
Howard County Water Control and Improvement District No. 1 v. City of Coahoma. Appellant's motion for extension of time to file briefs.--Howard

Mobil Pipe Line Co. v. Board of Trustees of Baird Independent School District et al. Appellant's motion for extension of time to file briefs and submission date.--Callahan

Mobil Pipe Line Co. v. Board of Trustees of Baird Independent School District et al. Appellant's motion for extension of time to file briefs and submission date.--Callahan

Mobil Pipe Line Co. v. Board of Trustees of Putnam Rural High School No. 9 et al. Appellant's motion for extension of time to file briefs and submission date.--Callahan

Mobil Pipe Line Co. v. Board of Trustees of Putnam Rural High School No. 9 et al. Appellant's motion for extension of time to file briefs and submission date.--Callahan

Mobil Pipe Line Co. v. Board of Trustees of Putnam Rural High School No. 9 et al. Appellant's motion for extension of time to file briefs.--Howard

MOTIONS GRANTED  
Mobil Pipe Line Co. v. Board

of Trustees of Baird Ind. School District et al. Appellant's motion for extension of time to file briefs and submission date.--Callahan

Mobil Pipe Line Co. v. Board of Trustees of Baird Ind. School District et al. Appellant's motion for extension of time to file briefs and submission date.--Callahan

Mobil Pipe Line Co. v. Board of Trustees of Baird Ind. School District et al. Appellant's motion for extension of time to file briefs and submission date.--Callahan

Mobil Pipe Line Co. v. Board of Trustees of Putnam Rural High School No. 9 et al. Appellant's motion for extension of time to file briefs and submission date.--Callahan

Mobil Pipe Line Co. v. Board of Trustees of Putnam Rural High School No. 9 et al. Appellant's motion for extension of time to file briefs.--Howard

MOTIONS OVERRULED  
American Time Co. v. American Sign and Indicator Corp.

Appellant's motion for rehearing.--Dallas

John Kimbrough v. Coca Cola/USA et al. Motion for rehearing of Appellee Coca Cola/USA.--Dallas

**we've just reduced prices on FRUIT of the LOOM underwear**

## casual looks to suit your style

Designed to take you from business to leisure ... created to take you there in style. Our sensible suits are outstanding in every way. Right down to their cool ... livable fabrics.



HAGGAR & FARAH

from

HEIDENHEIMER'S



**HOT STYLES IN LEISURE SUITS**

Solids in Navy, Brown, Lt. Blue, Beige and Yellow

**JACKETS**

**\$22<sup>50</sup> to \$25<sup>00</sup>**

Matching Pants

**\$16<sup>00</sup> to \$18<sup>00</sup>**

100% Polyester machine washable.

Sold Separately Or In Sets



**America's best underwear value is now an EVEN BETTER BUY!**

This quality underwear is styled for comfort and good fit. Because the fabric is 100% cotton, it's wonderfully absorbent and perfectly washable. Where there's elastic, it's made to stand up under lots of wearings and washings. Fruit of the Loom ... they keep making it better—not expensive.

BOYS' TEE SHIRTS

Sizes 2-16

BOYS' KNIT BRIEFS

Sizes 2-16

**3/\$2.29**



HEIDENHEIMER'S

## DOLLAR DAYS

THURSDAY, FRIDAY & SATURDAY

Entire Stock Womens Sleeveless Long Sleeve Short Sleeve Many Fabrics Assorted Colors **BLOUSES 25% Off**

Women's **PANTY HOSE 2/\$1**  
100% Nylon Sizes A & B Assorted Colors Reg. 99'

One Group Women's **SHOES \$3**  
Wedge Heels Terry Cloths Stripe Fabrics Completely Washable

Women's Hill Billy **JEANS 1/3 Off**  
Denim Blue Red Lt. Brown Reg. \$12 To \$14

Men's **DRESS SOCKS \$1 Pr.**  
Orlon Acrylic Medium Weight Ban Lon One Size

Men's **STRAW HATS 25% Off**  
Entire Stock Dress Straws Western Straws 3 Days Only

Entire Stock **CANVAS SHOES 25% Off**  
For All The Family Assorted Styles **3 Big Days**

**Bray's** DEPARTMENT STORE  
EASTLAND - RANGER  
EASTLAND COUNTY'S FAMILY STORE  
FEATURING NATIONALLY ADVERTISED BRANDS OF MERCHANDISE  
Store Hours - 9 a.m. - 5 p.m.

Discontinued Styles Men's **SHOES 1/4 To 1/2 Off**  
Nunn Bush Roberts Many Styles Most All Sizes

# EASTLAND

## The Friendly City Wants You To Help In The Selection Of Ambassador Of The Week



Eastland's fourth Ambassador of the Week was named Tuesday in Eastland. Ambassador is Jo Ann Hubbard (right) shown here with employer Clint Bray of Bray's Department Store.

Jo Ann is a resident of Rising Star where she was born and has thus far spent her life. She has worked for Bray's three and a half years and worked in Eastland a total of six years.

In her spare time Jo Ann teaches art in DeLeon and Eastland which consumes most of the days off, but if any time is left, it is devoted to sewing and collecting arrow heads. (staff photo by Steve Haines).

Join in saying a big THANK YOU to the nice people who serve us in Eastland...There's many friendly clerks, service attendants and waitresses who deserve our votes of thanks...Here's our chance: just use the handy coupon to nominate your choice. Mail or bring your vote to the Eastland Telegram...The person who gets the most votes each week will be awarded a framed certificate, a \$10 bill and have his or her picture printed on this page the next week. Now's the time to get busy...you may nominate anyone you like, whether they are employed by the firms listed below or not, but they must be employed in Eastland. Join the fun and do something nice for people who do nice things for us.

**COUPON**

Send In Your Nomination  
For The "Ambassador Of The Week"  
To Eastland Telegram Box 29 Eastland

Your Nomination

Name .....

Employer .....

Mail It In Or Drop It By.

## These Eastland Merchants Sincerely Thank You

<p><b>Eastland Fina</b> 207 E. Main - 629-2133 A Service Station With Experience And Dependable Service</p>	<p>We Try Harder At <b>HOLLAND'S DRIVE IN</b> With Prompt Courteous Service Highway 80 West <b>TRA</b> 629-2215 10 a.m.-8 p.m.</p>	<p>Friendly Courteous Service <b>Altman's</b> North Side Of Square 109 W. Main Eastland</p>	<p style="font-size: 2em; font-weight: bold; text-align: center;">J R B</p> <p style="text-align: center;">200 E. Main Eastland</p>
<p><b>JIM'S GUNS</b> 407 SOUTH MULBERRY STREET EASTLAND, TEXAS 76448 PHONE 817-629-8098 BLUING AND REPAIRS ALL TYPES BUY - SELL - TRADE ALL TYPES OF GUNS LIFE MEMBER NRA</p>	<p>BAIRD'S T.V. &amp; RADIO SHACK OWNER - DON BAIRD SALES REP. - PHILLIP ARTHUR BUS 629-1234 115 W. MAIN NIGHT 629-8036 EASTLAND COMPLETE LINE OF CITIZEN BAND EQUIPMENT <b>Admiral</b> <b>HITACHI</b> TV STEREO APPLIANCES <b>REALISTIC</b></p>	<p><b>BILL ROBERT'S</b> PHONE 817-629-8151 ***** <b>McCATHREN MOTOR CO. of Eastland</b> 215 SOUTH SEAMAN STREET After Hours Phone: 817-559-3100 817-559-9751 EASTLAND, TEXAS 76448</p>	<p style="font-size: 1.5em; font-weight: bold;">Thrift Mart</p> <p>Complements Of Thrift Mart Be Sure And Register For Our Weekly Jackpot 504 E. Main Eastland</p>
<p>G.E. Westinghouse <b>GOOD YEAR</b> Glenn Dickson, Mgr. 315 W. Main Eastland Tappan Zenith</p>	<p><b>The Fashion Barn</b> Rita's Fashion Quetta's Fabric Sportswear Boutique 629-8020 629-8030 IH-20 Eastland Next To Ramada Inn</p>	<p><b>Freds Meat Market</b> With Good Heavy Beef <b>Three D Shop</b> Donna Brown Owner "Eastland Master Cakemaker" 411 E. Main 629-1371</p>	<p><b>H &amp; R Lumber</b> WE WANT YOU TO KNOW: We appreciate our customers We want to serve our customers We want you to be one of our customers! This is to say: We appreciate your business over the years, and look forward to serving your every building, repairing and remodeling need beginning right now! GIVE US AN OPPORTUNITY TO SERVE YOU - YOU'LL BE GLAD YOU DID! 629-2104 West Main St. Eastland</p>
<p><b>Harelik's Inc.</b> Eastland Special \$2.00 Off Dickies Matched Sets \$1.00 Pants \$1.00 Shirts</p>	<p><b>BILL WYATT TIRE SERVICE</b> ... HOME OWNED ... TIRE TRUING AND TRACTOR TIRE VULCANIZING PHONE 817-629-2235 702 WEST MAIN STREET NIGHT 817-629-1024 EASTLAND, TEXAS 76448</p>	<p><b>Bray's</b> DEPARTMENT STORE EASTLAND - RANGER EASTLAND COUNTY'S FAMILY STORE FEATURING NATIONALLY ADVERTISED BRANDS OF MERCHANDISE Store Hours - 9 a.m. - 5 p.m.</p>	<p><b>Hillcrest Food Market</b> 1401 W. Main Open 7 Days A Week 7 a.m. To 11 p.m.</p>
<p><b>perry's</b> 107 S. Lamar Eastland 629-1400</p>	<p><b>Western Auto</b> Zenith Television &amp; Dearborn Air Conditioners Sportswear &amp; Fishing Equipment Plus Yard And Garden Tools</p>	<p><b>HERRERA SIGN CO.</b> Erection 75' Aerial Ladders ROAD SIGNS Truck &amp; Commercial Art GOLD LEAF 16 &amp; 22 K 7/629-8094 Est. Phone 817-629-1180 Eastland, Texas 76448</p>	<p><b>Southern T.V. Cable Systems</b> 201 N. Seaman Eastland</p>

# STATE CAPITAL Highlights AND Sidelights

by Lyndell Williams  
TEXAS PRESS ASSOCIATION

AUSTIN — Texans are going to get to vote on a new constitution this year after all.

Final legislative agreement on the article-by-article revision proposal will send it to the polls November 4 for a showdown decision by voters.

A major campaign is shaping up for the document, and several efforts can be expected against individual sections.

At least, the revision is shorter, simpler and better organized than the present patched-up constitution. It would give the governor needed fiscal controls, appointive power and agency reorganization authority.

The proposed unified court system is not without some strong criticism, as well as backing. The finance article requires uniform standards and procedures for tax appraisal and countywide appraisals.

Counties, through the new local government article, would be able to change their governmental structure and adopt ordinances. Environmental protection would be mandated along with access to comprehensive health care and equal education.

Voters will decide earlier on two constitutional changes — on April 22. On the ballot then are recommended "emergency" improvements in state employees' and school teachers' retirement programs and a \$600 a month pay scale and expense account increases for legislators.

**MONEY RUNNING OUT**  
State revenues, rapidly shrinking in spite of a once-fat \$1 billion "surplus," will be far short of needs for real school fi-

nance reform, two government officials maintain.

Lt. Gov. Bill Hobby, Legislative Budget Board chairman, predicted about \$450 million to \$500 million will be available after the general state budget is approved. LBB Director Tom Keel estimated the main budget "leftover" at \$472.8 million. That's nearly \$300 million below the most modest pricetag of major education finance bills backed by Gov. Dolph Briscoe.

Hobby said the teachers will get a pay raise — less than they are asking — but many other provisions of the Briscoe and Texas State Teachers Association bills cannot be financed.

#### PRIMARY DELAYED

Presidential preference primary legislation went to conference committee with initial Senate instruction to retain a self-destruct feature which would make the legislation effective for 1976 only.

Sponsors are still trying to get rid of the mandate so they can make the primary a permanent election procedure, unless repealed, as is the case with most laws.

**WATERWAYS BILL PASSED**  
The Senate designated Texas Highway Department as state sponsor for a joint state-federal effort to maintain 426 miles of Gulf Intracoastal waterways.

The Department will cooperate by providing spoil disposal areas along the 426 mile main channel from the Sabine River to Brownsville.

#### COURTS SPEAK

The State Supreme Court will review a Laredo case which Atty. Gen. John Hill claims may have major consequences for enforcement of deceptive trade practices court orders.

The High Court will also hear arguments May 14 in Exxon's appeal from a damage verdict following suicide of an Abilene truck driver who was injured earlier in a refinery accident.

Two wives of a Chambers County man who died in a Java Sea shipwreck in 1970 are entitled to inherit from his \$51,031 insurance-and-unpaid wages estate, the Supreme Court held.

A \$10,500 jury award to a Marshall farmer for pollution damage from Atlas Chemical Industries effluent was upheld by the High Court, but a \$25,000 exemplary damages award was rejected.

The Court of Criminal Appeals reversed a rape conviction of four San Antonio men because their trial was not postponed to accommodate a lawyer-legislator who had been called into special session.

A Hillsboro burglary conviction of two was also reversed since the jury relied on testimony of an accomplice witness.

#### AG OPINIONS

Where a county tax assessor-collector is required to assume collection of a city's taxes, he must do so without regard to whether the city's ratio of assessment for prior years has been different from the county's, the Attorney General has held.

In another recent opinion, Hill concluded planning and development of state parks and historic sites may be financed from Texas Parks Fund 31 financed by cigarette taxes.

#### COUNTIES SHIFTED

Seven West Texas counties have been moved from the Northwest Territory to the Central Inland Territory, with a reduction of homeowners and extended coverage rates.

Montague, Jack, Young, Wise, Eastland, Brown and Stephens counties asked the realignment for insurance on buildings. Counties said they didn't have hail, tornado and windstorm damage sufficient to require they stay in the high-rate territory.

#### SHORT SNORTS

Comptroller Bob Bullock reported unemployment payments climbed 25 per cent last month, to a March total of \$20.4 million. The Comptroller said tax revenues will decline when unemployment payments exceed \$1

million. Health Maintenance Organization legislation, providing for a new system of pre-paid, fixed-premium medical and health care services, passed the Senate and is expected to pass the House.

Texas Research League said a tax bill may be necessary this year, regardless of Gov. Briscoe's threats to veto one.

The Governor signed into law a bill assigning priority to in-state use of gas produced from state-owned land.

School teachers plan a giant rally here April 26 to demonstrate support for public school finance reform — and \$10,000 a year minimum salaries for teachers.

Texas wheat farmers are expected to harvest a record 1975 crop, Agriculture Commissioner John C. White predicted.

### Hospital News

Patients in Ranger General Hospital on Wednesday morning were:

- A. F. Lewis
- Jimmy Fox
- O. A. Hutton
- Eula Hart
- Fronis Jones
- W. H. Ward
- Virginia Ewing
- Ernest Varner
- Troy Blue
- Nettie Womble
- Doyle Leverle
- Maggie Holt
- Thelma Dawson
- Myrtle Gilbert
- Alma Bratton
- Addie Grumbles
- Herman Nerger
- N. O. Luttrell
- Denise Jones
- Wanda Maddox
- Naomi Polk
- Bea Allen
- Billy Joe Clark

Patients in the Eastland Memorial Hospital April 29, 1975, were:

- Maggie Campbell
- Ila Pulley
- Bertrice Murphy
- Willie Harris
- Hazel Henderson
- Esther Higgins
- Molie Byrd
- Carless Holt
- Belle Jones
- Winnie Coleman
- Lottie Kinnard
- Lillie Hull
- Aaron Longnecker
- Wesley Adams
- Fred Brown
- Lois Robinson
- Addie Faulkenberry
- Mary Hayes
- Gilbert Moody
- Shorter Green
- Lydia Ziehr
- May Belle Cozart
- James Evatt
- Addie Allen
- Almus Fannin
- Claude Dennis
- Cecil Martin
- Jess Siebert
- Lois McCleskey
- Mae Edna Gattis
- Amy Dodson
- Laquitta Simmons
- Mary Harden
- Nola Howard
- Annie Ledbetter
- Fannie Turner
- Abbie George
- Ima Haley
- Bessie Lassiter
- Evy Clark
- Effie Sharp
- Alphie Clark
- Denise Doyle
- Jill Chapman
- Manon Cox
- Johnnie Baze
- Fannie James
- Celia Mendoza
- Nelda Martin
- Baby Boy Mendoza

Thursday, May 1, 1975

## Brittain DISCOUNT Center

Eastland

**ARTHRTIS PAIN FORMULA**  
By Anacin **83¢**

40 Tablets

**RHULISPRAY**

**\$1.23**

3 oz.

**Maalox No. 1**  
TABLETS

**43¢**

100 TABLETS

**Old Spice**

**AFTER SHAVE** **\$1.49**

4 3/4 Ozs.

**BAYER NON-ASPIRIN**  
PAIN RELIEVER

50 Tablets

**78¢**

**AQUA NET**  
HAIR SPRAY

99¢

**67¢**

3 oz.

**98¢ SUPER SEAL BOWL**

Seals Air Tight - For Refrigerator Or Freezer

**67¢**

90¢ Ray-O-Vac Heavy Duty BATTERIES

C Or D **59¢**

Pkg Of 2

Mennen SKIN BRACER

**\$1.19**

6 ozs.

Curity Super Soft PUFFS

260 Cotton Balls

**81¢**

49¢ HAND NEEDLES

Your Choice-Ball Point/Self-Threading /Assorted

**31¢**

Pkg.

Values To 98¢ BARBECUE TOOLS

Long Handles, Cool Grip, Spatula, Spoons, Forks, Tongs

**71¢**

Only

Myadec VITAMINS

130 Day Vitamin Supply

**\$4.59**

**MICRIN PLUS**

3 oz.

**10¢**

**COLD POWER**

3 lb. 1 oz.

**\$1.17**

**SURE SUPER DRY**

Regular Scent Or Unscented

**77¢**

6 oz.

**CALL M.H. Perry TODAY**

104 N. Lamar  
629-1566 629-1095

**Life, Mortgage - Educational  
- Tax Sheltered Retirement  
Hospitalization, Disability Income,  
Group And Cancer**

1 Group Coordinated Sportswear  
1 Group Blouses  
1 Group Junior Dresses  
**All 25% Off**

Come To  
**Quetta's Sportswear Boutique And**  
See The New Spring & Summer Lines Now

## QUETTA'S

Sports Wear Boutique  
Int. 20 E. - 629-8030 Eastland

DOLLAR DAY

11¢

NEVER BEFORE AT THIS LOW PRICE !!!

100% Polyester

## DOUBLE KNIT

\$1.47

1-10 Yard Pieces Solids And Fancies

Large Cannon BATH TOWELS

96¢

JUVENILE PRINTS

65% Polyester  
35% Cotton

\$1.49

Yard

72 x 90 BLANKETS

Solids And Plaids

\$4.97

Dan River GINGHAM CHECKS

\$1.49

Yard

Unbleached MUSLIN

79¢

Yard

Savyle KNITTING YARN

4 oz. Skien

77¢

Ladies CANVAS SHOES

\$2.59

Pair

Ass't PYREX WARE

\$1.19

# MAY SALE

## Bairds TV & Radio Shack

Open 8:30 - 5:30 Open All Day Saturday

SALE DAYS Thur. - Fri. - Sat.

Master Charge - Lay-A-Ways - Financing

Limited Quantities

North Side Of The Square In Eastland

629-1334



Bank Financing  
Layaways

Limited Quantities

Battery Operated  
Fluorescent  
Lantern **NEW!**



Emergency Lighting Camping  
**Amazingly Bright!**  
• 100's of Uses Indoors or Out!  
Provides bright, even illumination — ideal for camping, fishing, repair work, power failures. High-impact molded case. Requires 6 "D" cells.  
61-2731 ..... 14.99



14.99



**1.00**  
"Mini" Label Maker  
• Prints Easy to Read Letters!  
• Embosses 1/4" Tape • Pocket Size!  
Hundreds of uses! Easy to operate—dial each character, squeeze handle, cut off finished label. Prints letters 150" high. Ultra-lightweight & compact—fits in pocket or purse. 68-1020 1.00

3/4" Vinyl Labeling Tape  
Reg. 99¢  
**THREE DAYS ONLY**  
3/1.00  
144" Rolls of 3/4" Tape for Identification of Valuables



Our Most Popular  
Base/Mobile Set  
**159.95**  
FCC Type Accepted

We've Improved a Best Seller!

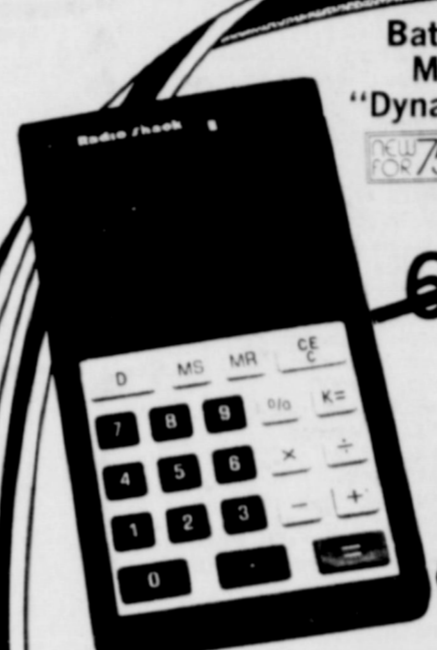

Battery/AC with  
Memory And  
"Dynamic Constant"

**NEW 75** A Handful of Great Features!

~~69.95~~

Sale Price  
**\$39.95**

Radio Shack EC-350. Unique "Constant" function stores a multiplication or division answer in a constant register that's separate from the memory. To multiply or divide the display by the constant, just depress the "K" key. Has memory for storing and recalling any number, floating decimal, % key, low battery indicator, wide viewing angle, 8-digit display. "Battery Saver" shuts off display after 25 seconds. Exclusive 3-way power: 120 VAC, rechargeable or regular "AA" cells (optional). Only 1 1/2" x 5 1/2" x 3". Full one year parts and labor guarantee, too. 65-620 69.95



Also Hermes  
Calculator Memory

**\$39.95**

Fluorescent  
Light Fixture

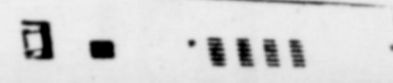

Plugs In Anywhere—  
Without Rewiring!  
**7.95**  
Bright, white light won't add heat to "close in" areas. With on/off switch and its own AC outlet. 15 watt "Daylight" fluorescent tube. 120 VAC. U. L. listed. 61-2730 95

We Sell Major Appliances Too !!!

We Have Washers, Dryers, Refrigerators, Freezers, Outdoor Grilles, Air Conditioners, Also Three Sizes Of Microsonic Ovens By Admiral. Shop Our Appliance Order Book - Our Cost Plus 10% On Any Appliance

SAVE SAVE SAVE

Stock Up On Radio Shack Batteries During DOLLAR DAYS \$\$\$  
5 "D" Cells For \$1.00 / 7 "AA" For \$1.00 / 5 "C" Cells For \$1.00  
Plus Come In And Ask For Your Free Battery Card



Drive with the Best! Realistic® 2-Way CB Radios



MINI-SIZE!  
MAXI-POWER!  
**109.95**  
FCC Type Accepted

**NEW 75**  
Our Famous  
"24A" With  
New Features!  
**159.95**  
FCC Type Accepted

Superb 23-Channel Performance • More Value Per Dollar

• Built-in 23-Channel Frequency Synthesizer...  
• No Crystals to Buy • Positive or Negative Ground!  
• Ceramic Filters and Dual Conversion II!  
• All Crystals Included! • Side-Mounted Mike Jack!  
• Improved Plug-In Mike for Better Modulation!  
• Modulation Indicator Light Built Into 1/8" Meter!  
• Realistic TRC-238. Small enough to fit most glove boxes, yet powerful enough to be heard. The highly efficient beam antenna has a full 4-watt output. The dual conversion receiver employs superheterodyne reception of incoming signals and superior signal-to-noise ratio. Automatic noise control is done by electronic noise reduction. Adjustable squelch cuts annoying background noise. Has significant continuity and split tone bandwidth for many other vehicles and other independent transmission. Illuminated rotary channel selector and transmission modulation indicator. With ring and coiled cord, single clip mounting bracket, power cables. 23-138 109.95  
• Realistic TRC-24A. One of our best—now even better! It's packed with features. CB's most advanced. It's dual conversion receiver and dual conversion transmitter bring superior frequency stability and accuracy. The TRC-24A has a unique transmitter for local regulation and temperature. It has a 4-watt output. The TRC-24A also has a split tone bandwidth for many other vehicles and other independent transmission. Illuminated rotary channel selector and transmission modulation indicator. With ring and coiled cord, single clip mounting bracket, power cables. 24-145 159.95

We also have CB Accessories  
RG 59 Cable 12' per foot  
RG 58 Cable 12' per foot  
RG 8 Cable 26' per foot  
PL 250 Connectors \$1.00 pr.  
4 and 5 Conductor Roterwire  
Guywire  
Insulators  
Stand-Off's  
Telescopic Poles 30' & 40'  
PA Speakers  
Powerhorn Speakers

All Sizes and Types Of  
CB Antennas  
Base  
Mobile  
Truckers  
\$12.95 and Up

Model 15-0739 - 8 Track Stereo Tape Player  
Super Micro  
Slide controls  
Tone, Volume, Balance  
Program selector  
Program indicator lights  
Fully automatic  
12 month warranty  
**COMBINATION PRICE \$59.95**

Model 15-7479 - Hang On Type Speakers  
Heavy 3 oz. ceramic  
magnet  
5 1/4" diameter  
Versatile mountings  
**SALE PRICED \$18.95**

Model 15-7491 - Maxi-Tach Speakers  
Unique tachometer in  
fluenced speakers  
deliver focused stereo  
sound. Enclosed baffle  
chamber. Small size,  
but big performance  
from a 5oz. ceramic  
magnet. 3" round air  
suspension cone  
**\$16.95**

Model 15-0748 - Quad 8 Auto Stereo Tape Player  
Plays Quad & Stereo Tapes  
Ultimate in auto stereo  
4 channel 8-track stereo  
Track lights, 4-speaker  
tone balance controls. Automatic and manual track  
switching. 12 Month warranty. Limited Quantities  
**SPECIAL BUY \$129.95 \$69.95**

Model 15-7486 - Vinyl Padded Convertible  
Wedge Speakers  
Vinyl padded grille  
Flush-mount or surface-  
mount  
5" Round speaker  
5 oz. ceramic magnet  
**\$16.95**

**MIDLAND 23 CHANNEL  
AM MOBILE** Reg. \$199.95  
**2 CHANNEL SCANNER** Reduced \$189.95



**CASH BONUS \$10**

Midland's unique AM mobile CB transceiver/scanner delivers full power, 23-channel versatility. Scans and monitors any 2 CB channels automatically. Dual channel selector dial adjusts to scan and monitor any two channels. Transmits on either channel being scanned at a touch of a switch. Transmitter rated at full 4-watt output power (P.C.C. maximum with high level modulation). Dual conversion superheterodyne receiver utilizes ceramic filter for high selectivity. Illuminated by output power/signal strength meter and the air indicator lamp. Controls include: stop-man and transmit selector, on/off/volume, variable squelch, automatic noise limiter switch and PA/CB switch/low PA operation without disturbing channel selector. Accessories include: microphone with coiled cord and mounting clip, mobile mounting bracket and hardware, 12 volt DC cable. Size: 7 7/8" x 2 1/8" x 8 7/8". Ship Wt: 5 lbs.  
**13-881B**

**CATALINA II  
AM  
MOBILE STATION**

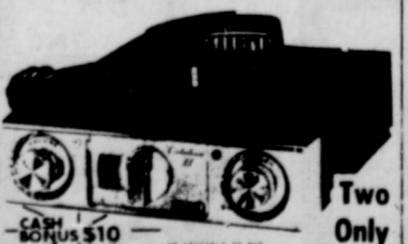

**581-22CB** **\$129.95** **CASH BONUS \$10** **TWO ONLY**