

Jaycees Plan July 4th Bicentennial Activities

With Bicentennial activities planned throughout the Nation, members of the Eastland Jaycees thought it would be a worthwhile and exciting event to coordinate a 24 hour 4th of July celebration, to be staged on the Eastland City Park Hill.

Some 20 activities have already been scheduled for the 24 hour long event. Events range from a four hour dance, to the early morning ride of Paul Revere through the streets of Eastland early Friday morning. Also to be held will be the World Championship Beechnut Tobacco Spitting contest.

These will only be a FEW of the exciting projects that Jaycees and other organizations will be sponsoring on the City

Park Hill July 4th in celebration of our 200th birthday.

The Jaycees as coordinators of events, invite all clubs, organizations, and individuals to participate in the celebration with Bicentennial orientated activities.

Chairman of the celebration for the Eastland Jaycees is Tom Holland, and coordinator is Steve Haines. Holland may be reached at 629-2215 or 629-2936 and Haines at 629-1707.

A special ticket sale drive will be launched sometime this week for the gigantic Jaycee Barbecue to be held also during the 4th celebration. Tickets will be \$3.00 each and may be secured from any Jaycee member.

Eastland Designated Bicentennial City

Immediately following the Law Enforcement Association program Saturday, a ceremony was held at the First Christian Church to designate Eastland a Bicentennial City.

Carl Garrett, co-chairman of the program Festival USA, lead the invocation.

The Eastland High School Band, under direction of Bobby Bingham, played the Star Spangled Banner.

James T. Wright, Chamber of Commerce Manager and co-chairman of Festival USA, gave the welcoming address.

Dale Bakker, city commissioner, read a list of projects planned for the Bicentennial by Eastland clubs, and other organizations.

John Duncan of Bryan, Texas, American Revolution Bicentennial Commission of Texas, presented a State Certificate to Emmett Lasater, General Chairman, Mr. Duncan is a former resident of Eastland County.

Cong. Omar Burleson read a poem "For Our Children To Tell" and presented a National Certificate to Mayor H.V. O'Brien, Horizon '76 co-chairman.

Mrs. Marene Johnson presented the City B Bicentennial Flag which she made to Bob Phillips who designed the logo and Mrs. Austin McCloud, Horizon '76 co-chairperson.

Sen. Lloyd Bentsen presented the National Bicentennial Flag to Mayor H.V. O'Brien and Emmett Lasater, General Chairman.

Mike Collins gave the Benediction.

A good sized crowd attended this ceremony.

EASTLAND BICENTENNIAL PROJECTS

Thursday Afternoon Study Club is sponsoring the 1776 Club, a 1776-1976 section will be created in the Eastland Centennial Library. The goal will be to raise \$1776 to purchase books about local, Texas and national history. The theme of this project is "Heritage '76".

Eastland Ex-Students are sponsoring Eastland High School Reunion. Over 2000 people are expected and plans within this project will make these people a part of our Bicentennial celebration. Their theme is "Festival USA".

Eastland Historical Committee is dedicating plaques honoring our history and early settlers. Their theme is "Heritage '76".

City of Eastland and Civic League and Garden Club are sponsoring Eastland Park. To repair and modernize the park, utilizing a master plan drawn by the Texas Parks and Wildlife Dept. Their theme is "Horizon '76".

Eastland Boy Scouts are sponsoring Flag Day ceremonies at the post office flag garden on June 14. The theme is "Festival USA".

Republican Women's Club is sponsoring an Essay Contest on historical figures among juniors and seniors at Eastland High School with cash prizes to winners. Their theme is "Heritage '76".

Eastland County Home Demonstration Clubs are sponsoring a Courthouse Directory. Fund raising projects to purchase directory for lobby of Eastland County Courthouse. The theme is "Horizon '76".

Texas Electric Service Company is printing stationery for Eastland Bicentennial Commission. Their theme is "Horizon '76".

EASTLAND TELEGRAM



Eastland, Texas 76448: Today's Center for Tomorrow's Future!

Volume 46 Number 47

Sunday, June 8, 1975

10¢ EACH



Swimming Pool Opens Wednesday

The swimming pool at Eastland will open on Wednesday, June 11.

Hours will be from 1 p.m. to 6:30 p.m. daily.

Admission will be 50c for adults and 35c for children.

Wednesday will not be a free splash day.

Firemen Called To Three Alarm Fire Wednesday

Eastland firemen were summoned to a three alarm fire at the home of Billy Gary on 313 South Madera in Eastland Wednesday at 3:30 p.m.

The older frame home was engulfed with flames when firemen arrived. After some thirty minutes of heavy fire fighting, the blaze was brought under control and totally out at about 4:30 p.m.

Three trucks were taken to the blaze but two handled most of the actual fire fighting efforts for the firemen.

Eastland Fire Marshall Guy Robinson stated that the fire was probably caused by electrical wiring which was reported by the tenants to be in need of repair. Robinson did not give an estimate of damage.

The couple who resided at the home were Mr. and Mrs. Billy Gary of Eastland and formerly of Cisco. Billy works for the family company, Gary's Backhoe Service, located on East Conner in Eastland.

A special reminder was posted for everyone in Eastland concerning fire spectators by the Volunteer Fire Department.

To help firemen better do their job at fires, citizens are asked to keep a good safe distance away from equipment and from the fire itself. Also special attention should be paid by motorists when driving by a fire to keep a sharp lookout for a fire hose that might be laid. A heavy fine is administered for running over hoses.

Bentsen: Leaders Must Live Up To Ideals Of Electorate

L.E. (Lefty) Sublett, Eastland County Sheriff since 1964, was named Outstanding Lawman during the Fourth Annual Eastland County Law Enforcement Association event Saturday, June 7.

A special award was presented to Ray Laney, retired Eastland Police Chief. Accepting the award for Mr. Laney was present Police Chief Johnny Morren. The awards were presented by H.V. O'Brien, mayor of Eastland and publisher of the Eastland County Newspapers.

Sheriff Sublett attended school at Scranton and Dothan and played amateur and semi-pro baseball. He was a pitcher for 16 years. This is where he received the nickname "Lefty".

Mr. Sublett worked as a dispatcher for the Cisco Fire and Police Department from 1955 to 1961. After that he was jailer for Eastland County Sheriff's Department from 1961 until the middle of 1963. He then worked as Deputy Sheriff from 1963 to 1968, when he was elected Sheriff of Eastland County.

Sheriff Sublett has attended several law enforcement schools including the Police Academy, Sheriff's School, Criminal Investigation, Fingerprint, and Drug Law Enforcement.



L.E. (Lefty) Sublett accepts plaque from H.V. O'Brien naming him Lawman of the Year during the fourth annual Eastland County Law Enforcement Day Saturday, June 7.

He married Annie Edwards, November 24, 1932. They are the parents of two sons, L.E. O'Brien of Garland and James N. O'Brien of Eastland and have eight grandchildren.

Senator Lloyd Bentsen, before speaking, presented Eagle Scout Awards to two Eastland Boy Scouts, Steve Gibson and Lee Johnson.

In beginning his speech, Sen.

Bentsen remarked that while visiting Eastland County, he almost feels like he is on vacation since the county has a low unemployment rate and a low crime rate as well as little air pollution. He stated that conditions across the country, especially in and near the large cities, are serious.

Senator Bentsen noted the conditions which have arisen across the country have caused people to be turned off by both government and politics. When talking to people, Sen. Bentsen has found that many of them are concerned about the future of their children's welfare. Americans are not sure what kind of a country their children are inheriting - they are afraid their children will not receive the education they need, and will not have as good housing as their parents did.

According to Sen. Bentsen, this type of attitude is completely different from the attitude Americans have held throughout the years. Americans have traditionally been optimistic and have been the kind of people to "turn up their shirt sleeves and work."

Today, Americans are questioning the strength of their country and wondering what the future holds.

Sen. Bentsen reminded the people of Eastland County that

America has a lot to be proud of, and a lot in which to place their faith. He noted that it was not long ago that the United States was fighting a war on two sides of the world, and became victorious in both. He further stated, "Our foreign aid programs were so successful that we now face stiff, healthy competition from the very nations we helped survive only a quarter century ago." Sen. Bentsen reminded the audience that the quality of life has improved tremendously in this country; education has progressed, with more people going to college and the United States has "reached out and touched the moon."

Sen. Bentsen, in listening to people, has found out why many of them have lost confidence in their country. Americans have learned of the scandals in Washington and have seen political assassinations. They are disillusioned with their government. According to Sen. Bentsen, the electorate "doesn't expect miracles or all things for all people" from their leaders. But the people do expect their leaders to do the best possible job they are capable of doing, and people especially expect honesty from their government leaders. Sen. Bentsen stated that it is up to the leaders of the United States to live up to the standards of the American people and help them regain confidence in their country.

Sen. Bentsen Presents Awards To Scouts



Eagle Scout Eddy Gibson



Eagle Scout Lee Johnson

Eddy Gibson, 13 year old son of Mr. and Mrs. S. L. Elliott of Eastland, Texas, received his Eagle Scout Award at the Eastland County Law Enforcement Banquet Saturday. He is the grandson of Mr. and Mrs. Aubrey Van Hoy of Eastland and Mr. and Mrs. Bobby Elliott of Rising Star, Texas and the maternal great-grandson of the late Mr. and Mrs. Wiley Harbin of Eastland, pioneer Eastland County settlers. He has three sisters at home.

Eddy registered with the Scouts at age 11 and has held offices as Quartermaster, Patrol Leader and Den Chief. He has attended Camp Billy Gibbons Boy Scout Camp for the past three years and is a Brotherhood Member of the Order of the Arrow. He attended the Area IX District Conclave of the Order of the Arrow in 1974. He works each summer at odd jobs to earn his own money to attend summer camp and Order of the Arrow camps. He has earned a total of 40 merit badges.

He is presently working with Rev. Steve Church of the First Christian Church of Eastland on his God and Country Award. This award is given by the Church to Scouts who show

outstanding interest in learning more about their faith and is the highest honor given a Scout by his Church.

He attends Eastland Jr. High and will be in the eighth grade next year. He is active in football, basketball and track. He is a former member of Eastland Little League and was a Little League All-Star Player in 1974.

Eddy is a member of Troop 103 in Eastland.

Lee Johnson, member of Troop 103, was born May 26, 1960, in Mt. Pleasant. He moved to Eastland when he was nine months old.

He will be a sophomore in Eastland High School.

He attended Summer Scout Camp at Billy Gibbons for four years and Philmont High Adventure Base one year. He is a Brotherhood member of the Order of the Arrow. He has held offices of Librarian, Den Chief, Patrol Leader and is currently serving as Junior Patrol Leader.

Lee is a member of the Presbyterian Church. He serves as an usher. He also participates in track and football at Eastland High School.

Writer's Guild

The Cisco Writer's Guild had an interesting meeting Tuesday evening. Mrs. Viola Payne, a writer of numerous short stories and a soon-to-be-published novel, spoke to the group. Actually, the writer's guild was treated to a "double header" Tuesday as a second talk was given by Mr. and Mrs. W. K. Worthy of Waco, parents of Catherine Worthy.

Mrs. Payne gave the group a definition of writing as she sees it. According to her, "Writing is the process whereby a human mind endeavors to grasp a higher order of thought--which is the creative power which sustains the universe."

Mrs. Payne displayed to the group several of the contracts related to her work and a number of articles and reviews concerning her previously published book, "Scurry County Style." Of special interest to the group, were the proofs of "Scurry County Style."

Mrs. Payne related some of the history of the writing of "Scurry County Style." She said that all the stories had

previously been published as short stories in various regional magazines. Dr. Tom Whitbread was responsible for the stories being published in book form. He is a professor at the University of Texas and suggested that Mrs. Payne's stories be published by the University of Texas Press.

A second book written by Mrs. Payne, "Three Angels Over Rancho Grande," will be coming out near the end of the year. It is being printed by Pacific Press.

Mr. and Mrs. Worthy showed the writer's guild a rather different approach to producing a commercial item. They are planning a book in which slides, taken by Mr. Worthy, and poetry, written by Mrs. Worthy, will be combined. The pictures and poetry will be matched in content to form a book. The pictures will illustrate the poetry. The Cisco Writer's Guild thoroughly enjoyed both presentations and are looking forward to future programs.

HOME COMING
June 20, 21, 22
Welcome EHS Exes!

FIREARMS IDENTIFICATION BOOKLET

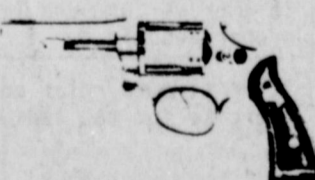

The FBI has available a booklet, "A Visual Aid for Firearms Identification," which pictorially represents those basic types of guns most frequently used by criminals. The booklet, which has been revised recently, may enable witnesses, unfamiliar with firearms, to identify as well as eliminate a certain firearm as having been utilized during the commission of a crime.

Copies of the booklet, designed for use by duly authorized law enforcement agencies, will be made available upon written request to the Director, Federal Bureau of Investigation, Washington, D.C. 20535.

TO: Mrs. Johnson - Johnson
Eastland, Texas 76448

Arrangements have been established to utilize the 531st Air Force Reserve Band, from Dallas, Texas. The 28 member band is commanded by Reserve Captain John Brown.

The guest speaker for the Flag Day Ceremony will be Colonel Eric W. Carlson, Commander of the 96th Bombardment Wing, Dyess AFB, Texas. (Note: Colonel Carlson's father was not employed by the Texas Electric Service Company in Dallas).

We have also made arrangements for a four man color guard from Dyess.

I am looking forward to seeing you at 10 a.m., 2 June 1975, at the post office.

Lee J. Felcar, 2nd Lt. USAF
Chief, Information Division

Beautify Texas Council To Meet In Ft. Worth

The West Texas Chamber of Commerce will join with the Beautify Texas Council in the Eighth Annual Meeting of the Council to be held in Fort Worth on June 17-18.

All citizens interested in making their community and state a cleaner, more beautiful place in which to live are urged and welcomed to attend the two-day meeting.

REVIVAL TABERNACLE
Attention: Special Announcement: Sunday at 1 p.m. on KERC Radio--special preaching and anointed singing. Deliverance for both soul and body--all in the name of Jesus! Special prayer for the sick!

FREYSLAG Insurance
Weather Report
Fair and Warm Thru Sunday. Temperatures in the Mid-80's.

Beautify Texas Council (BTC) is a private, non-profit, voluntary organization with a typically-Texas goal--to make Texas "the cleanest, most beautiful state in the nation."

It receives endorsement from the Governor and all state agencies.

The West Texas Chamber of Commerce serves as a co-sponsor with Texas A&M University and the other three Regional Chambers of Commerce in the annual "Governor's Community Achievement Awards" program.

Registration for the convention opens at 9:00 a.m. on Tuesday, June 17, in the headquarters hotel--the new Fort Worth Hilton Inn.

Registration has been kept to an all-time low of \$9.50 per person (\$10 at the door) and includes tickets to all convention events.

This year a special \$5.00 youth registration is being offered to the young people of Texas age 18 and under.

BICENTENNIAL CELEBRATION
A YEAR TO U.S.'S 200th BIRTHDAY

Eastland Woman Struck By Car

A resident of the Commodore Hotel in Eastland, Mrs. Severia Gutierrez, was struck by an automobile at 10:00 a.m. Thursday morning.

T.L. Lockhart of Eastland was driver of the auto who struck Mrs. Gutierrez. Lockhart told Chief of Police Johnny Morren, who was investigating officer, that the woman had appeared to start to walk across the street and just did not see his auto.

Bakker Funeral Home picked up Mrs. Gutierrez and transported her to Eastland Memorial Hospital where she is listed in good condition.

No charges were filed as of this date.

Blaze At Hospital

Firemen were called to stand by an early morning blaze at Eastland Memorial Hospital Friday morning.

The blaze came from a malfunctioning tar heater which was being used by construction workers on the hospital. Fireman Ronnie White said that no water was applied to the fire.

Six Flags Begins

DAILY OPERATION
ARLINGTON--With nearly a half million visits recorded during the spring season, Six Flags Over Texas has begun daily operation for the summer months.

Six Flags Over Texas will be open daily through Labor Day, and then will return to a weekend only scheduled thru the end of November.

FULLEN MOTOR CO.
Laugh A Day

YOUR YARD!
Major homeowners' associations agree that most American homeowners should not shovel snow in July.

**Richard Covey Speaks
To Eastland Merchants
Credit Association**

A noon luncheon for the Eastland Merchants' Credit Association was held Thursday, June 5, 1975, at the Ramada Inn. There were 22 members and guests present for a very informative talk given by Mr. Richard Covey, Manager of the Credit Bureau of Abilene. Mr. Covey showed many ways in which the local Credit Bureau can benefit the lender as well as the consumer. The Credit Bureau is a clearing house for all credit information, not only local, but from any part of the United States and Canada. Mr. Covey also spoke on the responsibility of the lender in using his Credit Bureau in seeking out complete information on a potential credit customer for his own sake as well as that of the customer. Your local Credit Bureau is ready and willing to serve you in any and all ways possible to help its members attain their full potential.

USED
24" X 36"
Aluminum Plates
75¢ Each
Eastland
Felegram

SHUGART COUPON
Thur., June 12
Brittain Discount Center
108 West Commerce So. Side Of Square
9
WALLET SIZE
COLOR PORTRAITS
99¢
ASK
FREE
8 x 10
OFFER
Extra charge
for
GROUPS

Shakespeare Fiber Glass
DOUBLE TRUCKERS Now \$39.95
Co-Phased To Increase Gain On Each
Tractor Trailer Rigs, And Station Wagons

Pearce Simpson Pirate
23 CHANNEL CB With Meter \$119.95

Realistic TRC-55 With Digital Clock,
BASE STATION CB \$229.95
PA, SWR Meter, Delta Tune, RF
Gain In Wood Grain Case

Public Address And
ALL PURPOSE EXTERNAL SPEAKERS
By Qual-Comp Each \$9.95

Realistic
PATROLMAN PRO 77-A \$149.95
UHF Hi-Lo Scanner 8 Channels

BAIRD'S TV & RADIO SHACK
115 West Main Street -- Phone 817-629-1334
EASTLAND, TEXAS 76448
Master Charge Bank Financing



BAKKER
FUNERAL
HOME
629-
1726

**Mrs. Thomas
Luncheon Honoree**

Mrs. Freddie Glenn Thomas, nee Miss Merrill Sue Miller, was honored with a bridal luncheon by Mrs. James Miller, Mrs. Willis Bugg and Miss Janie Miller, on Friday, May 30, at 12:30 o'clock at the Connelley Street home of Mrs. Miller. Guests were seated at small tables which were graced with lace cloths and arrangements of daisies and spider mums. The bride was presented a corsage of carnations trimmed in mint green, her chosen color. The guests enjoyed halved Hawaiian pineapples filled with assorted fresh fruit and topped with poppy seed dressing, chicken salad finger sandwiches and miniature banana muffins, served with tall glasses of iced tea and lemon ice box pie.

Those in attendance were the matron of honor Mrs. Bugg; the maid of honor Miss Miller of Mexia and Stephenville. Also in attendance were Miss Betty Barnes of Midland, Mrs. Eddie Thomas of Ranger, Mrs. Weldon Thomas of Fort Worth and Mrs. Clifford Thomas, Miss Shirley Ford, and the bride's mother, Mrs. Pat Miller and her grandmother Mrs. Earl Bender and Mrs. James Miller all of Eastland. The bridegroom's mother Mrs. H.C. Thomas of Olden was also in attendance. Mr. and Mrs. Thomas were married Friday evening, May 30, in the First United Methodist Church.

Hot Weather Brings Lawn Problems

COLLEGE STATION -- Summer means hot weather in Texas along with outdoor sports and long lazy days. It also brings lawn problems. "Lawn problems can cause many headaches for homeowners unless they are accurately diagnosed and properly treated before they become severe," points out Dr. Richard L. Duple, turfgrass specialist for the Texas Agricultural Extension Service. "Dry spots, thin turf and weeds are symptoms of improper watering, fertilizing and mowing practices," notes Duple. "Before applying a chemical to correct lawn problems, be sure that recommended cultural practices are followed."

Drought stress most often occurs in mid-summer and shows up as wilted, discolored turf. Watering schedules should be adjusted to wet the soil to a depth of four to six inches, and only when the grass shows symptoms of drought stress. Mowing heights might also be raised one-half inch to improve drought tolerance in mid-summer.

"Lack of nitrogen or iron often creates a lawn problem. Grass with a nitrogen deficiency may have a pale color and be heavily infested with weeds," explains the Texas A&M University System specialist. "Abundant seedheads are another symptom of nitrogen deficiency. A light application of a soluble nitrogen fertilizer will improve the lawn's appearance."

Grass leaves that yellow and green stripes parallel to the leaf margins may be deficient in iron. An application of iron sulfate or iron chelate at six ounces per 1,000 square feet will usually solve this problem, says Duple.

If a St. Augustine lawn has symptoms similar to nitrogen or iron deficiency but does not respond to applications of either material, St. Augustine Decline (S.A.D.) should be suspected. Close examination of turf infected with S.A.D. shows green and yellow blotches on the leaves. Good maintenance practices should be continued where S.A.D. is a problem. Also, Floratam, a new St. Augustine grass variety which is resistant to S.A.D., may be sprigged into the infector area.

"Cinch bugs and white grubs and two insects that cause lawn problems," points out the specialist. "The symptoms are similar to that of drought stress and insects should be identified prior to initiating chemical treatment."

Adult cinch bugs are about one-sixth inch long with black bodies and white wings folded over the back. To find cinch bugs, sink a can with both ends open into the ground and fill the can with water. The bugs will float to the surface in three to five minutes.

White grubs are the larval stage of the May or June beetle and are about one inch long with white bodies and dark heads. They are usually found in a curled or half-moon position several inches below the ground. White grubs can destroy the entire root system

of lawn grasses so that the turf can be rolled like a carpet. Chinch bugs can be controlled with applications of diazinon, Trithion, Ethion and Aspon and white grubs with chlordane or diazinon. Brown patch disease is another problem with St. Augustine grass, adds Duple. The disease is caused by a fungus that attacks St. Augustine lawns each fall. Brown patch can be distinguished from drought and chinch bug damage by the emergence of new growth in the center of the diseased circle which gives the diseased area a doughnut-shaped appearance. Brown patch should be treated with a fungicide when it first appears; several applications at 10-day intervals may be needed.

"This best way to keep a healthy, attractive lawn," advises Duple, "is through proper mowing, watering and fertilization. These regular maintenance practices allow you to keep a check on lawn conditions so that you'll be able to detect a problem early should one develop."

**Workshop
Scheduled
June 20 & 21**

All area residents are invited to the Sixth annual Writers' Workshop sponsored by the Abilene Writers' Guild, to be held at Hardin-Simmons University June 20 and 21.

The workshop will begin at 9:30 Friday morning, June 20, with George W. Knight, editor of HOME LIFE, speaking. He is the author of numerous religious articles and curriculum material, and has served as editor for PROCLAIM and THE DEACON before becoming editor of HOME LIFE in 1973.

The Friday afternoon speaker will be Caleb Pirtle of Birmingham, Alabama, travel editor for SOUTHERN LIVING. He has written the text on a book, THE AMERICAN COWBOY, to be released by Oxmoor House in October.

Both speakers for the Friday session will discuss what their respective magazines are buying, why a piece is accepted and the reasons for rejection.

The annual Fun Gala will be held at Lytle Shores Auditorium Friday night, with a barbecue meal at 6:45 p.m., and the program will begin at 7:45 p.m. Entertainment will be provided by the Sweet Adeline Chorus. Hayes Jacobs of New York will be the after-dinner speaker. Jacobs is markets editor for "Writer's Digest" and a full time free lance writer and lecturer. He has written several books, including the well-known "Writing and Selling Non-Fiction".

At the conclusion of the Friday night session, cash awards will be presented to the winners of the Writers' Guild Contest by Mary Sherry, contest chairman.

The program will continue at Hardin-Simmons on Saturday morning with Hayes Jacobs conducting the session. He will discuss current markets and marketing techniques.

Dr. John Igo of San Antonio College will discuss the professional approach to writing poetry Saturday afternoon. Dr. Igo is well known as a teacher, poet and playwright.

The Workshop is open to all persons interested in writing. Cost of registration is \$12.00 for one day or \$20.00 for the two-day session. Out-of-town participants may stay in the dormitory on the Hardin-Simmons Campus for a small fee. For pre-registration or further information, please contact Registrar Pat Carden, 2809 Darrell, Abilene, Texas, 79605, phone 698-0730, or Workshop Coordinator Juanita Zachry, 502 E. N. 16th, Abilene, phone 673-2356.

**Escapes
Penitentiary**

Dan Dugan of Weatherford, who previously had been tried and convicted in Eastland for felony theft, escaped Sunday from the federal penitentiary in Seagoville.

**Moves To
Georgetown**

Mrs. Henry Burkett and children, Sara and Ed Bradley are moving to Georgetown Monday. Mrs. Burkett will teach in the Liberty Hill Schools next year.

**Look Who's
New**

Mr. and Mrs. George Wages of Nacogdoches announce the birth of a girl, Jennifer Diane, 8 pounds and 3 ounces, born May 27, at 2:20 a.m. at Nacogdoches Medical Center. Maternal grandparents are Mr. and Mrs. B.H. Anderson of Eastland. Paternal grandparents are Mr. and Mrs. M.L. Wages of Grand Prairie.

**Masonic Lodge To
Elect Officers**

Officers for the ensuing Masonic year will be elected at a Stated Meeting of Eastland Lodge #467, A.F. & A.M. to be held Thursday night, June 12, 1975. The Lodge will be opened at 8:00 p.m. and all members are urged to attend. In addition to the election of officers, some other important matters will be discussed and acted upon.

**Receives H.P.U.
Degrees**

BROWNWOOD, Tex. -- Dr. Roger L. Brooks, president of Howard Payne University, recently conferred more than 200 baccalaureate degrees and two doctorates during 1975 spring commencement exercises. Two of the HPU graduates are from Eastland and include Jan Elizabeth Brewer, Mary Jo Clearman.

**Sunday, June 8, 1975
Oil News**

Jones Co. Ltd. No. 1 Frazier Unit 2,320 feet from the south and 1,650 feet from the east lines of Section 505, SP Survey, wildcat five miles northwest of Cisco, total depth 4,215 feet.



GENERAL REVENUE SHARING PLANNED USE REPORT

General Revenue Sharing provides federal funds directly to local and state governments. This report of your government's plan is published to encourage citizen participation in determining your government's decision on how the money will be spent. Note: Any complaints of discrimination in the use of these funds may be sent to the Office of Revenue Sharing, Wash., D.C. 20228.

| PLANNED EXPENDITURES | | |
|------------------------------------|--------------|-----------------------------|
| (A) CATEGORIES | (B) CAPITAL | (C) OPERATING / MAINTENANCE |
| 1 PUBLIC SAFETY | \$ 3,000.00 | \$ 37,396.00 |
| 2 ENVIRONMENTAL PROTECTION | \$ | \$ |
| 3 PUBLIC TRANSPORTATION | \$ 13,592.00 | \$ 35,000.00 |
| 4 HEALTH | \$ | \$ |
| 5 RECREATION | \$ | \$ |
| 6 LIBRARIES | \$ | \$ 3,000.00 |
| 7 SOCIAL SERVICES FOR AGED OR POOR | \$ | \$ |
| 8 FINANCIAL ADMINISTRATION | \$ | \$ 10,000.00 |
| 9 MULTIPURPOSE AND GENERAL GOVT | \$ 12,685.00 | \$ |
| 10 EDUCATION | \$ | \$ |
| 11 SOCIAL DEVELOPMENT | \$ | \$ |
| 12 HOUSING & COMMUNITY DEVELOPMENT | \$ | \$ |
| 13 ECONOMIC DEVELOPMENT | \$ | \$ |
| 14 OTHER (Specify) | \$ | \$ |
| 15 TOTALS | \$ 29,277.00 | \$ 85,296.00 |

THE GOVERNMENT OF Eastland County
ANTICIPATING A GENERAL REVENUE SHARING PAYMENT OF \$114,573.00
FOR THE SIXTH ENTITLEMENT PERIOD, JULY 1, 1975 THROUGH JUNE 30, 1976. PLANS TO SPEND THESE FUNDS FOR THE PURPOSES SHOWN
ACCOUNT NO. 44 1 067 067

Eastland County
County Judge
Eastland, Texas 76448

June 9, 1975

(D) Submit proposals for funding consideration by June 9, 1975 to Emma N. Morris, County Auditor's Office, Courthouse, Eastland

(E) ASSURANCES (Refer to instruction E) I assure the Secretary of the Treasury that the non-discrimination and other statutory requirements listed in Part E of the instruction are being complied with this report will be complied with by this recipient government with respect to the entitlement funds reported hereon.

Signature of Chief Executive Officer
J. Bailey, County Judge
Name & Title - Please Print Date

**CISCO
JUNIOR COLLEGE
ANNOUNCES THIRTEEN
COMMUNITY SERVICE COURSES
FOR THE SUMMER TERM**

| COURSE AND LOCATION | COURSE NAME | DESCRIPTION | MEETINGS | INSTRUCTOR AND REGISTRATION | FEE |
|---|---|---|--|---|-----------------------------------|
| Art 100.1 Art Room | Ceramics | Fundamentals of use of the potter wheel and casting and firing of pottery | Mondays and Wednesdays 8:30-11:30 a.m. 5 weeks | Terry Loetz, Mon. June 9 8:30 a.m. | \$24.00 plus supplies |
| Art 100.2 Art Room | Art for Children, Ages 6-9 | Fundamental procedures of drawing and oil painting presented on the level of age 6-9 | Mondays, 3:00-4:30 p.m. 8 weeks | Vallie Parker, Mon. June 9 3:00 p.m. | \$10.00 |
| Art 100.3 Art Room | Art for Children, Ages 10-14 | Fundamental procedures of drawing and oil painting presented on the level of 10-14 | Tuesdays, 3:00-4:30 p.m. 8 weeks | Vallie Parker, Tues. June 10 3:00 p.m. | \$10.00 |
| Art 100.4 V-T Bldg. #1, Rm. 33 | Flower Arranging | Fundamental procedures for preparing flower arrangements for the home; emphasis on dried arrangements | Mondays, 9:00-10:00 a.m. 6 weeks | Mrs. Arlin Bint, Mon. June 9 9:00 a.m. | \$5.00 plus supplies |
| First Aid 100.1 Science Bldg. | First Aid and Cardiopulmonary Resuscitation | Basic practices of first aid for emergencies, and proper procedures for Cardiopulmonary Resuscitation | Tuesdays, 7:00-9:00 p.m. 10 weeks | Larry Simpson & Brad Kimbrough, Tues. June 10 7:00 p.m. | \$16.00 |
| P.E. 100.1 Community Gym | Beginning Golf | For those with little or no golf practice; fundamentals of the game and proper technique | Tuesdays, 7:00-9:00 p.m. 10 weeks | J.L. Stafford, Tues. June 10 7:00 p.m. | \$16.00 plus practice balls |
| P.E. 100.2 Community Gym | Advanced Golf | For the personal already playing golf who would like to improve technique | Thursdays, 7:00-9:00 p.m. 10 weeks | J.L. Stafford, Thurs. June 12 7:00 p.m. | \$16.00 plus practice balls |
| P.E. 100.3 S.U.B. | Bowling for Ages 10-14 | Beginning bowling for youngsters | Tuesdays, 9:00-10:00 a.m. 10 weeks | "Ace" Prescott, Tues. June 10 9:00 a.m. | \$8.00 |
| P.E. 100.4 | Bowling for Adults | For adults who would like to improve form and learn proper technique | Tuesdays, 7:00-9:00 p.m. 10 weeks | "Ace" Prescott, Tues. June 10 7:00 p.m. | \$16.00 |
| P.E. 100.5 CJC Campus Gym | Exercise & Volleyball, Ladies 20 and over | A fun time to relax and exercise for the ladies | Thursdays, 7:00-9:00 p.m. 10 weeks | Becky Norris, Thurs. June 12 7:00 p.m. | \$16.00 |
| P.E. 100.6 S.U.B. Ballroom | Ballroom Dancing, Jr. Hl and High School ages | Teen-agers have an opportunity to learn the latest in modern dance and classical ballroom dancing | Thursdays, 7:00-9:00 p.m. 10 weeks | "Gus" Evans, Thurs. June 12 7:00 p.m. | \$16.00 |
| P.E. 100.7 CJC Campus Gym | Tennis for adults | A chance to join the popular trend toward the sport that can be enjoyed by all | Wednesdays, 9:00-11:00 a.m. 10 weeks | Jerry Choate, Wed. June 11 9:00 a.m. | \$16.00 |
| Photography 100.1 Admin. Bldg. Photo Lab | Photography | Basic principles of the use of the camera and proper procedures in picture making | Time to be arranged for convenience of students, 10 weeks | Olin Odom III, Mon. June 9 10:00 a.m. | \$16.00 plus supplies |

A CLASS MUST HAVE AT LEAST TEN STUDENTS IN ORDER TO BE HELD. FOR MORE INFORMATION CONTACT DEAN GERALD BINT AT CJC, 442-2567, OR TALK WITH THE INSTRUCTOR(S).

AUCTION OF SURPLUS EQUIPMENT

BY
RANGER JUNIOR COLLEGE
RANGER GENERAL HOSPITAL
 The Ranger Junior College and Ranger General Hospital have announced that they will conduct an auction to take place Saturday, June 14, 1975 beginning at 11 a.m. This sale will take place on the parking lot at the corner of Main and Austin Street. Those items to be sold include chairs, dressers, beds, night stands, gas heaters, fans, 1 sewing machine cabinet, ironing board, air conditioners, cook stove, candy machines, lobby chairs, coke machine, chest of drawers, pool table, and refrigerators.



The Chinese so highly regard rice that its mention is part of the daily greeting. "How do you do?" they say. "Have you eaten your rice?"

CITIZENS REALTY

EASTLAND COUNTY'S
 VOLUME
 RESIDENTIAL DEALER
 629-1769 629-2404

BRAND SPANKING NEW home going up a short distance from Cisco High School and the new City Park. 3 bedroom, 2 full baths, large two car garage, total electric, loaded with extras, don't settle for less!

Large brick home, three years old. Near elementary school in Eastland. This one has everything! 1717 Sq. Ft., 3 bedroom, 2 baths, cathedral ceiling in living room, carpet, fenced yard, central heat and air. ONLY \$1250 equity.

TAKE TIME NOW to see this total electric home less than six months old, owner moving asking low equity and purchaser to assume the 7 3/4 percent interest loan. 3 bedrooms, with holly wood bath, 2 car garage, plenty of closet space, west Cisco.

COMPLETELY FURNISHED! Including washer and dryer, other appliances. This 3 bedroom, 2 bath mobil home in Eastland has CENTRAL REFRIGERATED air conditioning to keep you really cool all summer. Carpeting, drapes, carport and outside storage building are more extras included in this package for only \$800 equity.

SEVEN DIGIT LIVING FOR FIVE!!!! Call now to see this ideal home in Cisco. Guaranteed to please the entire family. It is a wonderful feeling of independence to own a home like this. Over 1800 sq. ft. of living comfort, 4 bedrooms with master bedroom split away from others for privacy, 3 full baths. Separate formal dining area. Spacious utility room with plenty of space for freezer too. Roomy kitchen with more than enough cabinet space. ONLY \$1750 equity and assume existing loan. Remember, NO closing costs expense and NO qualifying!

VETERANS pay closing costs only and enjoy this 3 bedroom existing home! Extra fruit trees and a nice garden spot. Good location. **SOLD** Carpet and drapes like new. Covered patio, sepa. 1/2 storage room. Still a bargain for the non-vet at \$550 down, immediate occupancy.

Serene older ho home in Cisco. Completely landscaped yard, lovely patio for relaxat nmer evenings. Complete with green house for **SOLD** with "green thumb". 3 bedrooms one with show ie with hollywood bath for convenience. Formal living room, formal dining room, carpeting throughout, with plenty of storage space. Excellent location.

INSTANTLY APPEARLING the minute you walk into this lovely home, in Eastland. 3 bedrooms, 2 baths with attached 2 car garage. 1456 sq. ft. of living area with gas central heat and air unit. New carpeting, and situated on a quiet corner lot. Pay equity for low payments or new loan available.

DOUBLE WIDE, with improvements! The total house, very attractive, 3 large bedrooms, 2 full baths, central heat and air. All built - ins including ice maker refrigerator and G.E. Dishwasher. Near elementary school with fenced back yard and large workshop in back. Drapes included.

UPSIDE DOWN, inside out, any way you look at it. It's a good buy! In western Cisco, with a 7 percent interest rate on the existing loan. Owner moving out of town and leaving this lovely 3 bedroom, 1 1/2 bath home. Nice family room with paneling, new carpeting and large utility room, low monthly payments.

BARGAINS ARE BACK with the monthly payment of only \$99.95. Here's a nice 2 bedroom frame that's built to stay. It's on a corner lot and in a nice Eastland neighborhood.

NOW IS THE TIME to **SOLD** located in Cisco, 2 bedroom home with den. All roof cluding kitchen. Patio door off dining area for ad. Low down.

THE LOCATION IS SUPER, one of the best in Eastland. Pride of ownership really shows in the neighborhood. Be included with this lovely 3 bedroom existing home. Fresh new paint inside and out. Blown acoustical ceilings, new kitchen cabinets and new plumbing in bath. Natural wood burning fireplace for total enjoyment later.

CONSIDERING BUILDING? We have the perfect location on South Ostrom in Eastland, near Valley View. Excellent for mobil home site, near all schools.

NATURE STARTED THIS PLAN with magnificent trees, lovely large lot. Man completed it with 4 spacious bedrooms, formal living room, formal dining room, screened back porch. A return to gracious living is yours with this stately home located in Hillcrest. Eastland.

WORKING RANCH PLUS WILDLIFE, 486 acres near Lake Leon, 5280 feet of lake frontage, irrigation equipment, 400 acres in cultivation, nice 2 bedroom home, TERMS.

MOUNTAINS AND VALLEYS on pavement, 70 acres located on IH 20, four tanks, one fourth minerals, located 2 1/2 miles west of Eastland.

IDEAL RETREAT a short distance south of Cisco. 30 acres, terms available.

BEAUTIFUL SMALL RANCH, 140 acres north of Cisco, 3 tanks with creek running thru, ONLY \$265 per acre, and reasonable down payment.

ATTENTION DEER HUNTERS, you must see this 116 acres south of Cisco, wooded with post oak trees, one well, 2 tanks stocked with fish. Older existing home, 35 acres of cultivation, 2 springs, numerous outbuildings, also carrying one fourth minerals.

B.G. Brown - Broker
 442-1631
 Karla Brown - Broker
 442-1631

Richard E. Ward - Associate
 442-3524
 Beth Ward - Associate
 442-3524



Doris Norton - Associate
 653-2263
 Wayne Durham - Associate
 629-2743

COURTHOUSE NEWS

MARRIAGE LICENSES
 Jack Edward Scott and Doris Juanita Kinnison
 Lonnie Clay Kellar and Tajwana Gale Martin

INSTRUMENTS FILED
COUNTY CLERK'S OFFICE
 Don S. Adams and wife to Steve Carl Ballew and wife - warranty deed
 Elsie C. Aldridge and others to John C. Wilhite Jr. - oil, gas, mineral lease
 Patricia Shield Ayres to John C. Wilhite Jr. - oil, gas, min. lease

Lottie G. Anderson and husband to Rhodes Dr. Co. and others - oil, gas, min. lease
 Donald Wayne Boyd to West Tex. Utility Co. - esmt. and right of way
 Carl Steve Ballew and wife to Don S. Adams - deed of trust
 Tom B. Ball and wife to John C. Wilhite Jr. - O.G.M. lease

Bess O. Brinneman to L. Luther Fambro and wife - warranty deed
 Burleson State Bank to Fed. Land Bk., Houston - asgn. venders lien and deed of trust
 Lorren Morgan Barron, dec'd to the public - proof of heirship.

Jessie Boyd and others to Floy E. Slwyer - warranty deed
 B.G. Brown Const. Co. to Ben E. Hamner - deed of trust
 B.G. Brown Const. Co. Jimmy Dean Warren and wife - warranty deed

F.R. Bode and wife to Rhodes - Fenson Mining, Inc. - O.G.M. lease
 Annette Burkhead to Rhodes Dr. Co. and others - O.G.M. lease
 Truman Bacon to Stephenville Prod. Fr. Assn. - deed of trust

Henry B. Burkett and wife to T.B. Caywer and wife - warranty deed
 Community Serv Co. to the public - notice utility security inst.
 James V. Casey and wife to W. Roy Sharrock - oil, gas lease

City of Cisco to Zoe Clinton and others - cemetery deed
 R.C. Carville and wife to Mrs. E.G. Dean - warranty deed
 William P. Cooper and wife to Rhodes Dr. Co. and others - O.G.M. lease

B.D. Childers to Rhodes Dr. Co. and others - O.G.M. lease
 G.W. Childers to R Rhodes Dr. Co. - O.G.M. lease
 John W. Childers to Rhodes Dr. Co. - O.G.M. lease

Luther J. Fambro and wife to 1st Fed. S&L Assn. - deed of trust
 Florence E. Fagg to William D. Wilson and wife - warranty deed
 1st St. Bk., Ranger to E.W. Willingham and wife - rel. deed of trust

Fed. Natl. Mort. Assn. to Albert B. Byrd and wife - rel. deed of trust
 1st Fed. S&L Assn. to Joe R. Ormsby and wife - rel. deed of trust
 1st St. Bk., Ranger to Billy R. Herod - rel. deed of trust

Frank L. Graham, dec'd to the public - proof of heirship
 Lou Ann Gossett to Ila Ruth Wiley - power of atty.
 Glenn Russell Gray Jr., and wife to Bonnie Gail Rodgers - warranty deed

Sybil Grisham to Bedford Oil and Gas Inc. - esmt. and right of way
 S.C. Guthrie and wife to Bedford Oil and Gas Inc. - esmt. and right of way
 Sallie Dell Hutchinson to So. Resources Corp - oil, gas, mineral lease

Annie S. Henderson to Will D. Brown - rel. venders lien
 Ann Hastings and others to John C. Wilhite Jr. - O.G.M. lease
 Ralph C. Hart to Geo. L. Buckles Co. - asgn. oil, gas lease

Ralph C. Hart to Susan F. Buckles - asgn. oil, gas lease
 Ralph C. Hart to Tommy G. Warford and others - asgn. oil, gas lease
 H.N.H. Inc. to So. S&L Assn. - deed of trust

Margaret Harder to Armo Chambers - power of atty.
 B.L. Hunter to Laura Hunter - deed of trust
 Ben E. Hamner and wife to B.G. Brown Const. Co. - warranty deed

Rea Darr Head and husband to Rhodes Dr. Co. and others - oil, gas, mineral lease
 Hattie Hartley and others to Rhodes Dr. Co. and others - O.G.M. lease
 Geo. W. Jones and others to Mary Inez Jones - warranty deed

Marion Louise Jetton to John C. Wilhite Jr. - O.G.M. lease
 Rada King and others to Wayne Gordon White and wife - warranty deed
 Maxine A. Kimbell and others to John C. Wilhite Jr. - O.G.M. lease

Levern L. King and husband to Ronald L. Galbreath and wife - warranty deed
 Joe S. Langford and wife to 1st Fed. S&L Assn., Ranger - deed of trust
 James R. Loveless to Bedford Oil and Gas Inc. - esmt. and right of way

Christien May to James M. Humphries and others - bill of sale
 Howard Maynard and wife to Eastland Natl. Bk., - deed of trust
 W.A. Martin and others to Rhodes Dr. Co. and Fenson Mining Co. - O.G.M. lease

McMillan Oil Inc. to 1st Natl. Bk., Breckenridge - deed of trust
 J.R. McCracken and others to West Texas Utility Co. - esmt. and right of way.
 Faye McCleskey to W. Roy Sharrock and others - oil, gas lease

Hazel McCollum to Rhodes Drilling Co. and others - O.G.M. lease
 L.C. McCullough and wife to Ronnie Reese - mechanics, materials lease
 John Ed Nevill and wife to Thomas Kellar to Eastland Natl Bk. - M.M.L. and asgn.

Marjorie A. Ogden and others to John C. Wilhite Jr. - O.G.M. lease
 LaVerne O'Briant and others to Rhodes Drilling Co. and others - O.G.M. lease
 Leland R. Pate and wife to 1st Fed. S&L Assn. - deed of trust

Leland R. Pate and wife - asgn. lake lease
 Terra Firma Tila Co. to Bedford Oil and Gas Inc. - esmt. and right of way
 Howard N. Thompson and wife to Bedford Oil and Gas Inc. - esmt. and right of way

Veterans Land Board to James W. Isenhower - deed
 Gerald G. Winnett and wife to Abilene Sav. Assn. - deed of trust
 Gene C. Woods and wife to John C. Wilhite Jr. - O.G.M. lease

M.P. Wilcoxon and others to West Paces, Inc. - O.G.M. lease
 Jimmy Dean Warren and wife to the Lomas and Nettleton Co. - deed of trust
 C.L. Webb and wife to Bedford Oil and Gas Inc. - esmt. and right of way

Charles Willingham and wife to W.H. Hatcher Trustee - warranty deed
 Pearl Young to Mattie M. Young and husband - warranty deed
NEW CAR REGISTRATIONS
 D.R. Martin - Olds - Eastland

Nicky Gailey - Camaro - Eastland
 Joan Smitherman - Buick - Eastland
 Gary Wheat - GMC Flatbed - Cisco
 Nathaniel Owens - Chev. - Ft. Worth

Bert W. Frazier - Ford Pkup - DeLeon
 The Continental Ins. Co. - Ford - Abilene
 D.W. Greenhaw - Ford - Clyde
 Roy H. Byrd - Ford - Eastland

91st DISTRICT COURT
 Georgann Powell vs. Jack Powell - divorce
 John Lee Watkins vs. Debra Kay Watkins - divorce

Nanette West Maxwell vs. James Harold Maxwell - divorce
 Equilease Corp. vs. Jerry W. Warren - suit on debt

Equilease Corp. vs. Jerry W. Warren - suit on debt

Equilease Corp. vs. Jerry W. Warren - suit on debt

Equilease Corp. vs. Jerry W. Warren - suit on debt

Equilease Corp. vs. Jerry W. Warren - suit on debt

Equilease Corp. vs. Jerry W. Warren - suit on debt

Equilease Corp. vs. Jerry W. Warren - suit on debt

Equilease Corp. vs. Jerry W. Warren - suit on debt

Equilease Corp. vs. Jerry W. Warren - suit on debt

Equilease Corp. vs. Jerry W. Warren - suit on debt

Equilease Corp. vs. Jerry W. Warren - suit on debt

Equilease Corp. vs. Jerry W. Warren - suit on debt

Equilease Corp. vs. Jerry W. Warren - suit on debt

Equilease Corp. vs. Jerry W. Warren - suit on debt

Equilease Corp. vs. Jerry W. Warren - suit on debt

Equilease Corp. vs. Jerry W. Warren - suit on debt

Equilease Corp. vs. Jerry W. Warren - suit on debt

Sunday, June 8, 1975



Aluminum Plates
25¢ Each
At The Telegram

WANT MORE INCOME?

Here's Your Opportunity

If you have reached the top of your income potential, this ad may be important to you. MFA Insurance Companies is looking for an ambitious individual with past successful employment to assume the responsibilities of an ESTABLISHED MULTIPLE-LINE agency in Eastland. Two year training program with salary plus commission begins with 2 weeks intensive training in our home office at our expense. MFA is one of Mid-America's leading Multiple-line Companies selling auto, fire, business, life and health insurance.

If you are interested in

- (1) personal independence through a business of your own
- (2) unlimited income potential
- (3) opportunity for yearly bonus and exciting expense-paid trips
- (4) affiliation with a company which enjoys a reputation of integrity and service

You owe it to yourself and your family to see if you qualify for this position. No previous insurance experience required.

ACT NOW!

Call weekdays 8 - 4:30

Call Collect Dallas 661-2104



JCPenney

Pant/top separates mean a lot of fashion.

Special \$6.88

Shirt-jac of polyester knit in assorted patterns or solids
Short Or Long Sleeve Styles

Special \$6.88

Basic pull-on pants of polyester knit in assorted patterns or solids



Special Buy!

Knit Shorts Or Tops

Choose From Halters-Tank Tops Short Sleeve

Your Choice \$7.99 Each

Shop Pennys Catalog For All Your Special Needs
 Phone 442-1790

Like It! Charge It!
Use Your Penney Charge Card.
 Cisco Open 9:00-5:30

Rentals
Steam Liner Carpet Cleaner
 (You've Seen It Advertised On T.V.),
Tillers, Mowers, Edgers, Sprayers, & More!
See Gene At WARDS

Oil News

Welsome Well Service and Boykin Brothers of Abilene will re-enter and deepen to 4,150 feet an abandoned wildcat 5 1/2 miles northwest of Eastland in Eastland County.

It is No. 1 Alvin Kincaid, located on a 120 acre lease. Site is 330 feet from the north and 2,200 feet from the east lines of the south half of Section 38, Block 4, H&TC Survey.

The project was plugged May 31, 1974, at 3,716 feet by Cook Lumber Co. of Colorado.

H.B. Poff of Fort Worth completed No. 1-A Lula Lee Canet in the regular field five miles southeast of Ranger.

Location is 1,180 feet from the south and 1,570 feet from the east lines of Lot 53, League 3 and 4, McLennan CSL Survey.

Absolute, open flow was 1,115,000 cubic feet of dry gas daily from perforations at 1,224-30 feet. Operator set the 4 1/2 inch casing at 1,265 feet and the hole is bottomed at 1,275 feet.

Sigmar Production Co. of San Antonio completed No. 3 Roy L. Harris in the Lake Necessity (2,900) Field 1 1/2 miles south-east of Breckenridge in Stephens County.

Location is 3,080 feet from the north and 2,325 feet from the east lines of Section 31, Block 6, T&P Survey, A-275.

Daily potential was 94 barrels of 39 gravity oil, plus five barrels of water. It is pumping from perforations at 2,881 to 2,900 and 2,906-36 feet.

Operator set the 4 1/2 inch casing at 2,998 feet and the hole is bottomed at 3,006 feet.

Shahan Corp. of Abilene No. 1 Smith Heirs (formerly W. Smith) was completed as a Strawn gas well six miles south of Breckenridge in the regular field.

Location is 330 feet from the north and 430 feet from the east lines of Section 1, BAL Survey.

Absolute, open flow was 1,190,000 cubic feet of dry gas daily from perforations at 2,280 to 2,300 feet. The pay was fractured with an unreported amount of sand and water.

Operator set the 5 1/2 inch casing at 2,400 feet. The hole was drilled to a total depth of 2,406 feet and plugged back to 2,330 feet.

C.B. Hazel, Ranger, staked No. 3 A.C. Speer Estate in the Little Cedar (Strawn) Field 13 miles east of Breckenridge.

Having a proposed depth of 3,000 feet, it spots 2,200 feet from the north and 467 feet from the west lines of Section 20, Block 6, T&P Survey.

GORDON SPOT
BY DE GORDON

Weather conditions have been ideal for plant diseases. One disease that is causing gardeners and home owners a lot of problems is powdery mildew. This is a whitish or grayish mold-like growth over the leaves, buds and twig surfaces.

The plants should be sprayed with a fungicide every two weeks. The recommended fungicides are Benomyl, Karathane or Phaltane.

Powdery mildew is common on crapemyrtles, euonymus and roses. It also attacks many vegetables such as beans, cucumbers, squash, pumpkins, and watermelons.

Another disease causing a problem is fire blight of pear and apple trees. It causes twig dieback and usually begins in the blossoms. It progresses from the blossoms into the vascular system, where it causes extensive twig death. The foliage wilts and turns black very rapidly. Twig blight is common and can result in dieback ranging up to 12 to 36 inches of twig length.

Resistant varieties should be used when available. Fungicides containing copper can be used on pears, but will cause russeting on apples. Bordeaux mixture and Zineb are fungicides that are sometimes effective on pears.

Trees which have had fire blight should be pruned to remove over-wintering cankers. Make cuts from 4-6 inches below the visible cankers. All pruning equipment should be sterilized with a one part household bleach to nine part

water solution. Avoid high levels of nitrogen fertilizer on trees with a fire blight history.

The rainfall during May was very unusual for Eastland County. The total amount of rain 5.18 inches was not unusual, but the way it was distributed.

According to James Dabney, Eastland weather observer, it rained 14 days during the 31 day month. We never got more than one inch during any one day. The longest period without rain was four days, May 16-19. This was not the case in other parts of the county. Some areas got as much as three inches in one day. The total rainfall for 1975 is now 12.98 inches.

Have you noticed the mesquite trees in Eastland County? The defoliation is being caused by the Mesquite Cutworm. The worms feed at night and stay under the bark during the daytime. Some people have also reported seeing a green beetle eating mesquite foliage. It is not likely that the insects will kill the mesquites.

The mesquite Cutworm has been reported in Parker, Palo Pinto, Jack, Brown, Stephens, Eastland and Erath Counties. Activity was also noted in the San Angelo area.

Elm leaf beetles are now causing damage to elm leaves. Moderate to heavy numbers skeletonized leaves on Chinese elm trees. Sevin is one of the insecticides recommended for the control of the elm leaf beetle.

OBSERVATIONS FROM...

The River Road

BY VIOLA M. PAYNE

In talking with ranch people both here and in other parts of the southwest during the past year, I have found that nine out of ten of them feel that they have no real representation in government any more, and there is virtually no one above a local level who is attempting to look out for their interests. Most of them feel that the power to make vital agricultural decisions is concentrated in too few people in Washington, and these decisions are handed down without previous consultation with the producer of the product involved. They named the Wheat Deal with Russia, the foreign meat imports which are hurting the domestic beef market, the high price of feed, the drop in cotton prices and the plight of the dairy farmers as situations which should have been handled differently.

When any one segment of the population feels such wholesale alienation with the leaders who decide their economic fate, something will eventually have to change.

I realized that it is much easier, and more in the trend of the times, to throw out blanket criticism and blame than to suggest a constructive solution. But I believe that the problem is so complex and far-reaching that an overhaul of the Department of Agriculture's decision-making policies is in order. I would like to see the upper levels of this towering structure become more responsive to the needs of the people whom it is supposed to serve.

Most ranchers indicate that the work of the County Agents and other local agencies has been of great value. They would like to see these people, who get out and work with the producer, have more voice in decision-making policies. They would even settle for more on a state or regional level.

But the rancher needs even more than a voice within the Department of Agriculture—he needs some legislators who will stand up and fight for him when necessary. And many of these people are so divorced from the core of the land by the socio-economic climate of this day that they simply cannot relate to the woes of a man from a different world. (It's too bad

that some of them got so far that they forgot the ancient law of sowing and reaping).

This is not altogether their fault, but is a trait buried deep in human nature. For in spite of their protestations, most political leaders are city-oriented people. The money and power base has moved away from agriculture. Folk-heroes are no longer rustic—they must bristle with degrees in political science and be urbane, polished men-suave enough to tackle the leaders of assorted mideastern countries.

I would like to see some leaders emerge from a totally different segment of society, yet I can hardly visualize an Abe Lincoln of the cattle country being accepted in Washington. And I'm afraid a modern Joan of Arc who shed her apron and emerged from the kitchen would simply meet the same fate as the original.

Most political leaders acquire rural property somewhere down the line. But their ambitions, wealth, opportunities for travel and general concept of life is so far removed from the working rancher that there is little communication between them.

So this becomes the crux of the problem: philosophy and communication. In this column I hope to do some communicating by exploring the life and problems of a rancher. Perhaps someone will read this who is in a position to do something about his problems. For the main desires of the real ranchers, at this point, are to survive and hold on to the freedoms they have left.

The Light Touch



By Clint Bray

We like to see people with get-up-and-go—especially people who drop in and stay until after the 10 o'clock news.

If the Lord had intended for us to live in a permissive society, wouldn't the Ten Commandments have been the Ten Suggestions?

Employee to another: "I don't know what makes the boss tick, but I sure know what makes him explode."

Happiness is when you invite your in-laws to dinner and they can't make it.

You can always tell when a couple is fighting. They don't even talk to each other during the commercials.

Kiss and make up at BRAY'S in Eastland and Ranger. You'll both feel great after slipping into a cool wardrobe.

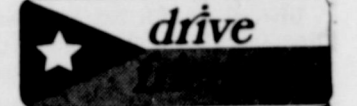

RCG Leasing, Inc.
Medicare Approved
Medical Supplies
Sales & Rentals
629-8052
104 W. Commerce
Eastland

10% off ALL JERSEY
Reg. \$3⁹⁸ Gingham Check
DOUBLE KNIT \$2⁹⁸
STAHLI KNITS
Reg. \$5⁹⁸
Reduced To **\$4⁵⁰**
One Group (\$3⁹⁸-\$4⁹⁸)
Now Only **\$2⁹⁸**

Rita's Fashion Fabrics
Int. 20 East Of Eastland Next To Ramada Inn
629-8020

RANGER DRIVE-IN THEATRE
Show Starts At Dusk
SUNDAY June -8
WALT DISNEY PRODUCTIONS
The ISLAND at the TOP of the WORLD
and WALT DISNEY
WINNIE THE POOH and TIGGER TOO!
WEDNESDAY-THURSDAY-FRIDAY
June 11-12-13
DOUBLE FEATURE

THE DAY THE EARTH WAS TURNED INTO A CEMETERY!
RAVENOUS INVADERS CONTROLLED BY A TERROR OUT IN SPACE... COMMANDED TO ANNIHILATE THE WORLD!

DELICIOUSLY GROTESQUE
A new concept in the macabre in which the Good come out of the grave and the Evil are sent to fill the vacancy.
PHASE IV
When you can't scream anymore!
MAYO SIMON
PAUL B. RADIN
SAUL BASS
marcel marceau
shanks

Coming! Aloha, Bobby and Jose
A COLUMBIA PICTURES RELEASE
A P & V VISTA FEATURE

Eastland Pump & Construction
H.L. "Hoot" Ferguson
817-629-2311
Box 693
Eastland, Texas
Dirt Work-Hauling
Water Lines-Sewer Lines

Majestic Theatre
Eastland 629-1220
Box Office Open 7:30 Show Starts 7:50 Come As Late As 9 p.m. & See Complete Show.
Now Thru Thurs. No Passes Mat. Sun. 2 p.m.

THE TOWERING INFERNO
PAUL NEWMAN
STEVE McQUEEN
WILLIAM HOLDEN
FAYE DUNAWAY
FRED ASTAIRE
SUSAN BLAKELY
RICHARD CHAMBERLAIN
JENNIFER JONES
O.J. SIMPSON
ROBERT VAUGHN
ROBERT WAGNER
Produced by IRWIN ALLEN • Directed by JOHN GUILLERMIN
Screenplay by STERLING SILLIPHANT • Music by JOHN WILLIAMS
Based on the novels "The Tower" by RICHARD HARTIN STERN and "The Glass Inferno" by THOMAS H. SCORTIA and FRANK M. ROBBISON
"We May Never Love Like This Again" Sung by MARGARET McGOVERN on 20th Century Records
ORIGINAL MOTION PICTURE SOUNDTRACK ON WARNER BROS. RECORDS
"HARRY ALAN TOWERS" by AMERICAN INTERNATIONAL

HORROR WILL HOLD YOU HELPLESS!
NIGHT OF THE BLOOD MONSTER
CHRISTOPHER LEE • MARIA SCHELL
LEO GERN • "NIGHT OF THE BLOOD MONSTER" MARIA KONIA MARGARET LEE • HANS HASS
ANTHONY SCOTT WELCH • PETER WELBECK • COLOR • HARRY ALAN TOWERS • AMERICAN INTERNATIONAL
Starts Fri. For 7 Days

CHARLES BRONSON IN BREAKOUT
A COLUMBIA PICTURES RELEASE
A P & V VISTA FEATURE

Dickie Blue Denim Jeans
\$3.98 colored. Jeans and Khaki Work pants \$3.98 or 3 for \$10. Dickie Work Shirts \$2.50-\$3.98. Open Sundays 1 to 5. B&H Trading Post, 311 N. Seaman. t-46

ROOFING
Doyle Squires, Contr., Olden, Texas. 653-2212. Call after 6 p.m.

M.H. Perry
104 N. Lamar
629-1566 629-1095
Life, Mortgage - Educational - Tax Sheltered Retirement Hospitalization, Disability Income, Group And Cancer

HEAR, BUT - CAN'T UNDERSTAND
In a normal conversation, or in a crowd? Come in and try the Audivox Bi-Focal. Find out the comfort of better hearing.
Office Hours
Monday 9 a.m. - 5 p.m.
Thursday 9 a.m. - 3 p.m.

Call 442-2168 at any time for service.
Clinton Hearing Aid Service
114 W. 8th. Cisco

The Home of Your Dreams — for Real!
Let Us Show You A HOME

NOW Is The Time To Buy! See Our Sites
Nothing Down On VA Loans
Low Down On FHA Loans
Conventional Loans Also Available
Choice Location Still Available
H & W Development Co.
216 S. Seaman Eastland
629-1702

Do You Remember
BY HERMAN DEMPSEY
The communities in the oil boom areas learned something new daily. All the necessities for drilling the wells and the production of the oil was brought into the areas for immediate use when needed.

When a well was drilled into a lime formation, the production of oil was limited due to the small porous condition of the lime. The nitroglycerin was used to blast a cavity in the formation so that a desirable production could be obtained from the well.

Due to the hazard in the handling and storage had to be selected in a remote place where no people would be subjected to an accidental explosion of the material.

One such location was selected near the base of a hill and access to the site could be made by a pasture road. Signs of "Dangerous—High Explosive - Material Stored Here" was on all sides of the storage site fence. All precautions were taken to prevent an accidental explosion of the stored nitroglycerin.

Late one Sunday afternoon in a community some three miles from the nitroglycerin location, a boy was in the process of milking the cows. In those days the calves were kept in a pen all day then at night the cows were turned into the lot with the calves. The calf was tied to the lot fence while the milk from three teats was milked into a milk pail. Then the calf was released to get the milk from the one left for him. This was the situation when an explosion developed that seemed to the boy the whole earth had blown up. The cow jumped through the board lot fence, the milk pail was kicked by the cow when the explosion occurred, the calf ran against the rope and broke its neck, the boy was knocked off his stool to the ground and general catastrophic confusion developed throughout the community. The rural party telephone lines soon had everybody notified of the nitroglycerin explosion.

Could It Happen Again?
Tony Lowrance
Dirt Contractor
Sand & Gravel Hauling - Yard Grading & Leveling - Backhoe Service
Install Concret Septic Tanks
Call 629-2795

Higginbotham Lumber Co.
Of Eastland
Has Moved To 311 W. Main
Still On The Same Block.
Company Manager Jack Elliott Would Like To Emphasize That Higginbotham Lumber Co. Has No Affiliation With H & R Lumber Co. Which Many People Have Been Lead To Believe During The Time Higginbotham Were In The Remodeling Stage.
Let Higginbotham Of Eastland Supply You With Your Building Needs, If We Cannot Save You Money Then We Do Not Deserve Your Business.
Higginbotham Lumber Co.
311 W. Main Eastland, Texas
629-1311

A-1 SALES

BETWEEN PERRYS AND MODE-O-DAY
BUSINESS 629-2102 HOME 629-2464
TERRY - JERRY and DALE MASTON

VINAL STORM WINDOWS

- Mount outside your present windows
- Provides Double Window Insulation
- Saves on fuel consumption

ALUMINUM REPLACEMENT WINDOWS AND STORM DOORS

- Economical • Lasting Beauty
- Pratical • Stops Drafts

CUSTOM BUILT-CAR PORTS PATIOS-PORCHES-STORAGE

SIDING-VINAL-INSULATED

All Types Of Remodleing Inside-Outside- Foundations Roofing - We Will Work By The Hour At Reasonable Rates Or We Will Give You A Turn Key Price On Labor & Material

WE WILL USE YOUR MATERIAL OR WILL FURNISH THE MATERIAL

WE OFFER YOU SKILLED WORMANSHIP AT REASONABLE PRICES-CALL US NOW - FOR -

FREE ESTIMATE

Phone 629-2102

Return From Assembly

Jehovah's Witnesses from our local area have returned home from a two-day assembly held in Arlington this past weekend. The assembly drew a peak attendance of 763 on Sunday afternoon when the public lecture "Stand Still and See the Salvation of Jehovah" was delivered by Witness District Supervisor P.D. Moske. This forceful lecture highlighted the Witnesses' belief that mankind has arrived on the brink of world catastrophe and that only by the hands of Almighty God can Christians expect real safety and preservation.

Another high point of the assembly was the ordination of 28 new ministers by water baptism Sunday morning. The witnesses believe complete submersion in water is Scripturally required by God and performed as public evidence of one's decision to do God's will.

Commenting on the effect attending this assembly had, one elder in the local congregation stated, "With world conditions all around us deteriorating, it's really refreshing to spend a few days with your Christian brothers who have the same desire of serving God and imitating His ways. We are returning home strengthened spiritually for the days that lie ahead."

HOUSTON--Exciting things are happening at Astroworld as it prepared to begin daily operations on May 31.

Six Flags, Inc., one of the nation's leading theme park operators, recently acquired the 65 acre family entertainment center. Three new and exciting rides will immediately be added to Astroworld's lineup of attractions, and the park will undergo extensive general improvements.

"Guest comfort is our top priority", said Bill Crandall, newly appointed general manager. "A major effort will be made to provide more rain and shade structures, more rest areas, and additional air conditioning throughout the Astroworld park."

An estimated \$2 1/2 million in capital improvements are also planned over the next two year period. Included in these plans are such attractions as the Red Baron, a children's ride featuring individually controlled World War I type fighter planes; an as yet unnamed bumper car ride which will be the largest of its kind in the world, and a third ride which will remain a "Super Secret" until its unveiling later this year.

"We anticipate the arrival of some top-quality rides later this week", added Crandall. "Meanwhile, the existing ride facilities will be updated and expanded to increase their hourly capacities. This will mean shorter waiting lines and will provide our guests with more time to enjoy all the park's attractions."

In line with this statement, Crandall predicted the ride capacity of the popular Dexter Frebush Electric Roller Ride will be boosted by 50% within the next couple of weeks.

"Never before in our history has there been a greater need for a full day of wholesome, quality entertainment that allows the family to get away from everyday pressures." He added "Dollar for dollar, theme amusement parks such as Astroworld provide one of the greatest entertainment values available today."

Increases in the number of live shows at Astroworld are also slated for the immediate future. This will include more frequent performances in the park's Crystal Palace Theater as well as additional on-grounds acts and street entertainment.

Six Flags, Inc., headquartered in Los Angeles, is a wholly-owned subsidiary of Great Southwest Corporation. Six Flags parks and attractions include Six Flags Over Texas, Dallas-Fort Worth; Six Flags Over Georgia, Atlanta; Six Flags Over Mid-America, St. Louis; Movieland Wax Museum at Buena Park, California; and Stars Hall of Fame, which opened May 10, in Orlando, Florida.

Persons 65 Or Older Receive Free Entry To Texas State Parks

AUSTIN--On June 2, persons 65 years of age and older are eligible for free entry to state parks in Texas.

The 64th Texas Legislature recently passed an act which gives such persons access to parks without paying an entrance fee.

Parks authorities at the Texas Parks and Wildlife Department are prepared to issue a "State Parklands Passport" to those 65

and older who can verify their age. A driver's license, birth certificate, military discharge papers or other suitable identification must be presented to verify both the age and identity of the individual at the time the passport is issued.

Passports are available at all state parks where entrance fees are charged with the exception of Copano Bay, Port Lavaca, Queen Isabella Causeway, Eisenhower Birthplace, Longhorn Cavern, San Jose Mission and Varner Hogg Plantation State Parks. The passport also will be issued at P&W Austin headquarters in the John H. Reagan Building, Room 108.

A holder of a State Parklands Passport will be admitted to a park when the windshield sticker passport is displayed or a Parklands Passport registration receipt is presented.

All persons riding in the vehicle at the time of entry will be admitted free of charge in accordance with the legislative action.

Stephen J. Jackson On Honor Roll

AUSTIN, Texas (Spl.) The University of Texas has named 782 students to the 1974-75 fall semester honor roll in the College of Natural Sciences.

To be listed on the Natural Sciences' honor roll, a student must have earned at least 52 grade points during the semester, passing all courses. Total grade points are calculated by multiplying the number of semester hours undertaken by the value of each grade. ("A" equals 4 points.)

The three top students on the Natural Sciences' honor roll include Marcia Annetta Copp of Garland, with 80 grade points; Suzanne E. Ellison of Corpus Christi, with 76, and Heinz Emil F. Roesch of San Antonio, with 74.

Stephen J. Jackson, of Eastland was on the CUM LAUDE AMPLA ET MAGNA honor roll.

Thoughts

From The Living Bible Every word of God proves true. He defends all who come to him for protection. Do not add to his words, lest he rebuke you, and you be found a liar. O God, I beg two favors from you before I die: First, help me never to tell a lie. Second, give me neither poverty nor riches! Give me just enough to satisfy my needs! For if I grow rich, I may become content without God. And if I am too poor, I may steal, and thus insult God's holy name.

Mr. & Mrs. J.M. Smith

Attend Grandson's

Funeral

Mr. and Mrs. J.M. Smith attended the funeral of their great-grandson, Alton Ray Adams, 13, of Odessa. Services were held Tuesday, June 3.

Alton Ray was accidentally drowned while visiting with relatives in Weatherford May 31, 1975.

Survivors include his parents Mr. and Mrs. Gerald Adams and one sister, Geraldine of the home.

Also attending the services were Mr. and Mrs. Harvey Basham.

Visitors

Mrs. Stella Hargus and Fred Richardson and wife Betty from Wauvika, Okla., were visiting in Eastland on Memorial Day.



I wish to thank the nurses and hospital staff for their kindness during my recent stay in the hospital. A special thanks to all my friends for the lovely cards, flowers and words of encouragement. And especially your prayers.

God bless each of you.
Vivian Jones

Quality **Quantity**

And Reasonable Prices **Quickness**

Relax At Hollands Drive In
Highway 80 West Of Eastland

Phone In Orders Dial 629-2215 Member TRA

THE LEADER

UNDER PER MO. \$82

14X56

- "NO BURN" Sheetrock Walls
- Built to FHA standards
- Full 1 year warranty
- Low Down Payment

Texas' Largest Dealer **Abilene Mobile Homes** **FHA LOANS**
4618 N. 1st 672-6466

ALL SIZES

Wash jeans, corduroy and permanent press work - pants, \$2.50 pr. Ladies and girls shoes, choice \$2.00 pr.; 3 prs. for \$5. Ladies nylon hosiery, 4 prs. for \$1. CISCO ARMY SURPLUS, 1201 Ave. D. 442-3620.

Mercers Appliance Repair. Dishwashers, washers, dryers, stoves, disposals, and ovens. G.R. Mercer, Olden, Texas. 653-2473

WATERMELONS

Ideal for small acreage. Watermelons, new discovery on marketing watermelons. For information booklet "How to Get 10c to 40c Per Pound For Watermelons" Send \$10 to E&W Farms, Gall Rt. Box 42, Big Spring, 79720. t-52

FOR RENT--Attractive 1 and 2 bedroom apartments. Also nice bedroom and bath. All bills paid including cable. Call 629-1731 or 629-2125. t-1f

House For Sale

Mike Collins Re. For Sale. 205 S. Oak n. 3 bedroom, 2 bath, central heat and air. App. 2,000 sq. ft. Call 629-1571 for appointment.

Readers Market

Tomato, pepper, eggplant, broccoli, cauliflower plants, 3 for 25c; bedding plants, 10c; geraniums 3 for \$1; hanging baskets \$3.50; unusual flower plants. ABC PLANT GARDEN, 405 W. 13th, Cisco.

EXTERIOR AND INTERIOR PAINTING Ph. 647-1208 Free Estimate

R.L. Jumper would like to announce that he will continue his father's business, O.L. Jumper Contractors, Call 647-1449 for further information.

FOR SALE One 6 x 16 used gooseneck trailer, metal top. One 6 x 24 three axle gooseneck. Call 442-1912 or 442-3085, Cisco.

BOWER ELECTRIC Residential, commercial - and industrial wiring. New or old construction, house power specialists. For 220 volt appliances. Eastland. Call 629-1003. t-1f

NOTICE--Mattresses. Complete bedding made by Western Mattress Co., San Angelo. Best quality, low price, renovate or exchange new. Every other Wednesday. They're guaranteed. For home appointment call Lois Mezell, 629-2703, leave name. t-1f

FURNISHED OR UNFURNISHED APARTMENTS FOR RENT at Royal Oaks Apartments 1304 Royal Lane, Cisco 442-3232 442-2709

Oil Field Transportation Drivers, Breckenridge Tank Trucks, Breckenridge, Texas, 817-559-3055. t-48

J&F POODLE GROOMING 14 MILES SOUTH OF CISCO ON HIGHWAY 206. PHONE 725-6540

FOR RENT--Mobile Home and mobile home spaces 653-2220. t-1f

BATES Wood Furniture stripping and refinishing. Also repair. Take trade-in on work. Contact day or night 801 E. 8th. Cisco. 442-2363. Will pick up and deliver.

CUSTOM PLOWING SOWING, ETC 629-8004 t-50

WIESEN'S MAGNETIC SIGNS All Types Tel. 647-1676 or 647-1665 in Ranger

Spray painting, brush painting and acoustic ceilings. Lynn Batteas, 442-3024. t-52

Singer Sewing Machine Repair Center Servicing all makes. New and Used for Sale. Complete line of parts. WRIGHT AUCTION COMPANY 106 S. Seaman 629-2468

FOR HAY HAULING, shredding, and any type of plowing call 629-1940. t-52

WATKINS DEALER Vera Sherrill 406 S. Bassett, Eastland. Contact before 9 a.m. or after 5 p.m. Leave name and address during day. Phone 629-8019.

WANTED Carpenter work, building or remodeling. All general carpenter work. Free estimates. Call 629-1654. U.V. Williams.

BARGAINS

PARENTS PRAYER

KITCHEN PRAYER

NEW

- ★ Enlarged To 5 x 7
- ★ Framed
- ★ Ready To Hang Over Sink To Keep You Going At The Telegram

HILLSIDE APARTMENTS Attractive one bedroom and efficiencies. All utilities paid including TV cable. Call 629-8097. t-f

FAR PIERCING Mahdeen Machine Basham Beauty Bar 1416 S. Lamar 629-2526 t-1f

for rent Office Space. Inquire at Taylor Center 629-8074 t-50

INTERIOR AND EXTERIOR PAINTING Brush Roll, Airless Spray, All Material 20% off. Call 442-9927, Cisco.

WANTED Young mother wants to babysit pre-school age child in her home. Will babysit by day, hour or week. 629-2881. t-53

Have Commercial Fogger for Spraying Pecan Trees. 629-8004. t-50

ELECTRICAL SERVICE All types. Range, dryer hook-ups, dishwasher installation, home and business wiring. Mobile home repair. Special rates. Call Mike Kelly, 647-3619.

FOR SALE--Preston Milk \$1.25 a gallon. Large loaf bread 45c. TAYLOR CENTER. 805 W. Main. t-1f

MORE

cars are insured with us than with any other company Find out why now!

James O. Wortman 705 W. Main St. Eastland Ph. 629-1096

HORSES SHOD Every Wednesday Morning at Ranger Auction t-53

LASATER DEPARTMENT STORE in Gorman is having a Big Inventory Clearance Sale. Prices are slashed. All sales final. No exchanges. No refunds. Located in old Henderson Variety Store building t-48

STATE FARM Mutual Automobile Insurance Company Home Office: Bloomington, Illinois

Horses shod every Wednesday morning at Ranger Livestock Auction Sale.

Apartment House For Sale: 3 apartments; one unfurnished; two furnished. Has insulated siding; Pecan trees. 629-1304. 203 N. Dixie. t-1f

STATE FARM CAR FINANCE PLAN James O. Wortman 705 W. Main St. Eastland like a good Ph 629-1096 State Farm 100

"We handle anything but litterbugs" GOODE PEST CONTROL Phone 629-1179 after 3:00 310 N. Ammerman

Daily sewing machine sales and repair by factory trained mechanic. Davis Fabrics, 610 W. 2nd, Cisco.

STATE FARM CAR FINANCE PLAN James O. Wortman 705 W. Main St. Eastland like a good Ph 629-1096 State Farm 100

NEW FOR EASTLAND FILM PROCESSING

By Keaton Kolor

One Day Processing Five Days A Week

Processing Station In Eastland

Is Morren Plumbing & Gift Shop

1013 W. Main 629-2092

Keaton Kolor
Photographic Products & Services

May 5 - 10

20% Off

All Kodak Film

classified

Phone
629-1707
For Want Ads

FOR SALE

FOR SALE
New Mobile Homes. FHA Financing available. Many models and sizes to choose from. Low down payment. Low monthly payments. Eastland Direct Factory Outlet, Olden, Texas. Phone 653-2432 or 629-2117. t-tf

FOR SALE--Reduce safe and fast with GoBese Tablets and E-Vap water pills at Central Drug. t-46

FOR SALE--Lose weight, fight fat with proven Kelcithin B Capsules at Central Drug. t-46

Pick up and delivery service within city or bring your laundry by 106 East Plummer Street and pick up later. For further information call 629-2098 after 6:30 p.m. t-29

FOR SALE--1 Massey Ferguson MF35 Tractor; 1 four disk breaking plow with three point hitch; 1 tandem disk with long brand three point hitch; 1 Allis Chalmers 8 foot drag type combine with engine and power shaft. Call Moran 915-945-2116, about 9 p.m. t-tf

WHITE PINE ELECTRIC is open for business and is here to stay. 24 hour service with licensed men on duty. Commercial, residential and industrial and mobil home electrical repair. Denver Stagner Jr., owner 629-2881. t-tf

FOR SALE--In Exclusive Eastland area with large shade trees and beautiful landscape yard. 2 bedroom, 1 bath with natural wood burning fireplace. Large rooms. Central heat and air. 2 car garage. Call 629-1702 for appointment. t-tf

FOR SALE--Rebuilt refrigerator and freezer combination. Electric window air conditioners. We repair small electric motors and water pumps. C.A. Timmons 629-1157. t-tf

BUCK KNIVES
FAMOUS FOR HOLDING AN EDGE

Available At
H & R Lumber
715 West Main
629-2104

FOR SALE
FOR SALE: 1974 Monte Carlo, low mileage, loaded, with factory tape player. call 629-2801 anytime or see at 301 N. Seaman. t-tf

We have a limited supply of Memorabilia boxes at teh Eastland Telegram. They are perfect for you collection of miniature treasures. They are priced to sell. t-tf

FOR SALE--1972 Ford 1/2 ton pickup. New battery, good tires, recently tuned up 4 speed, air conditioned. Call 647-1034 after 5:00 p.m. t-tf

CUTE LITTLE black and white Shepherd and Collie puppies to be given away. 629-1675. t-tf

NESMITH LAWN SPRINKLER CO.
All types of lawn sprinklers repaired, installed. State licensed-landscape irrigator. Call for free estimates 629-2955 or Abilene 915-673-7251. t-52

FOR SALE IN EASTLAND--3 bedroom, 2 bath home with attached 2 car garage. 1456 sq. ft. of living area with central heat and air. New carpeting throughout. Large corner lot. Pay equity and assume low monthly payment. Call 629-1702 for appointment. t-tf

FOR SALE--1972 3/4 ton International camper special, auto transmission, power brakes and steering, 8 ft. camper, sleeps four, low mileage, many extras. 442-3457.

FOR SALE
Corn fed locker calves. Satisfaction guaranteed. -Lynn Bint, 442-1037, Cisco.

Olds Flute For Sale. Call 629-1032 after 6 p.m. \$100. t-tf

This Space For Rent

IF YOU MISS YOUR TELEGRAM CALL 629-2214

BI-CENTENNIAL CELEBRATION
A YEAR TO U.S.A.'S 200th BIRTHDAY

WANTED
FOR SALE--1971 Ford Pickup 1/2 ton. 18' covered goose neck trailer. 5 pair 1st Calif Black Heifers. Call 639-2442. t-tf

WANT TO BUY or lease, one to one and one-half acres outside city limits with access to highway. Tel. 647-3590 after 10 a.m. t-tf

WANTED--Ranger General Hospital needs RN's as well as an RN supervisor. Excellent salary and benefits. Call 647-1156. t-tf

LVN Wanted--Good Salary and benefits. Contact Mrs. Nix at Northview Center. 401 W. Moss. Eastland Texas. t-tf

WANTED--Fuqua Homes now accepting applications from 10 a.m. to 4 p.m. Must be interviewed. Experienced in production preferred. Equal Opportunity Employer. t-48

NOTICE
City Cab
629-2812

Scott Paint & Body Works
★ Body & Fender Work
★ Wrecks Rebuilt
★ Painting
629-2372
300 W. Commerce

Do our companies give Bumper Discounts; Driver Training Credit; National Safety Council's Defensive Driving Course. Credit; Second Car Credit; Dividends and Easy Payment Plans for all eligible policy holders? You bet! Come see us. Freyschlag Insurance Agency on North Side of Square.

FOR RENT
FOR RENT--Mobile home spaces. \$20 per month. Call 629-2022. t-tf

FOR RENT: Furnished private 3 room cottages with carports. Daily, weekly, or monthly. Pleasant Place Motel, west edge of Eastland. Call 629-8873.

RAMADA INN
ROADSIDE HOTELS

NOTICE
WANT-AD
629-1707

AIR CONDITIONING & HEATING
Sales & Service
Free Estimates
Gay Shirley
Day 817-965-7246 or
night 817-758-2557
"We do the complete job to your complete satisfaction"

All leather steel toe safety boots \$22.50. Metal grocery carts \$7.50

Open All day Saturday
CISCO ARMY SURPLUS
1201 Ave. D. 442-36720

SCOTTY'S BARN MISCELLENOUS PAINTING 1315 S. Lamar - Eastland, Tex. 1 paint lawn furniture - appliances - stock trailers - metal awnings - boat trailers - metal gates - Corral panels - tractors - Also polish and wax Automobiles. Come by, or Call L.A. Scott t-tf

MASONIC LODGE NO. 467

Meets second Thursday of each month at 8:00 p.m. in the Masonic Hall. Call E.M. Hunt, W.M., at 629-2482 or L.E. Huckabay sec'y at 629-1391 for information.

SENKEL'S CABINET SHOP
303 N. College
Phone 629-1269 after 5:00. Custom Built Cabinets. Mobile Home Set-up, and Repair, Remodeling and General Carpentry Work.
Richard Senkel
Owner

INSULATION

NOTICE
NEW FLEA MARKET
Every Saturday & Sunday
801 East 8th, Cisco
\$1.00 day outside
\$2.00 day inside

ELECTROLUX
Will have a representative in Albany, Breckenridge, Ranger, Eastland, Cisco, Putnam, Baird and Clyde every Monday. For Sales and Service call collect Abilene 915-677-2610. t-tf

WEE WASH LAUNDRY
Coin operated. You wash or we will. Pick up and delivery service in city. Tuesday and Thursday. Open 6:30 a.m. to 9:00 p.m. Attendant on duty Monday thru Friday. 106 E. Plummer in Eastland. 629-2081 in Eastland or 647-1346 in Ranger. t-tf

NOTICE--Now's the time to talk to me about WINDOW AWNINGS* CARPORTS* STORM WINDOWS* SCREEN & DOORS. OTIS COLEMAN. Phone 629-1644. t-tf

AUTO PARTS
SEALED POWER ENGINE PARTS
COLUMBUS SHOCKS
WHITAKER WIRE
So La Auto Parts
817 - 629-2158
Open Saturday Till 4:00 p.m.
DOUG LUCAS
MANAGER
300 S. SEAMAN
EASTLAND, TEXAS 76448

BUY & SELL
New & Used Merchandise Furniture
Appliance-Anything Of Value
NOW OPEN DAILY
SEWING MACHINE SALES & SERVICE NEW & USED
We Repair All Makes & Models
Wright Auction Co.
Eastland
106 S. Seaman 629-2468

M. L. TERRELL REAL ESTATE
FARM BUREAU BLDG. - HIGHWAY 80 EAST
PHONE 629-1725 NIGHTS 629-3443

SMALL ACREAGE
4 acres with 2 bedroom trailer house with city water, well water and orchard. Olden \$15,000.00
42 acres with 2 bedroom rock home, paneled and carpeted with built ins close to Eastland with city water.
44 acres near Kokomo, 3 bedroom home with carpet, paneled, good well water, good barns and good fences.
Small tracts of land near Lake Leon.

HOMES
Duplex on South Walnut Street shown by appointment only. \$6,850.00.
4 bedroom 1 1/2 bath, with extra large lot. \$25,000
Extra nice home, 3 bedroom, 2 1/2 bath, 3 car garage, fireplace, house approx. 1 year old.
8 city lots in Eastland, suited for trailer park.
Steam laundry in Eastland, building and equipment \$5,000
Store building, station and living quarters and fixtures and stock. Morton Valley \$8,000

FARMS AND RANCHES
60 acres on pavement with city water, good fences.
64 acres on highway 6 and I - 20 near Eastland. Pecan trees and creek \$400 per acre.
120 acres on Sabanno River, pecan trees, deer and turkey, 1/2 minerals. Good terms.
160 acres southeast of Ranger. Deer, fair fences, 1/2 minerals, \$300 per acre.
163 acres with nice house, central air and heat, coastal bermuda grass, good fences, set of metal pens and good barn.
140 acres near Eastland with 2 bedroom house, barns and pens, 1/4 minerals. Terms.

224 acres with coastal and other improved grasses. Good set of metal pens and good fences. \$315 per acre. \$1,000 down. Owner financed.

265 acres 1 mile of I-20 with 3 bedroom home. Minerals approx. 1/2, \$325 per acre.

187 acres with fair 3 bedroom house, 160 acres of cultivation, 1/2 minerals \$325 per acre. Owner financed, near Moran.

320 acres, coastal, love grass and other improved grasses, and good fences. \$350 per acre with terms.

481 acres with 2 bedroom home on pavement, with irrigation, good land, with good fences of pavement.

707 acres with 3 bedroom, 2 bath home. Good barns and corrals, approx. 400 acres of lovegrass and coastal. Rest improved grasses. Owner will finance.

1450 acres near Albany, Texas, 200 per acre. Has 500 month oil income.

4200 acres all minerals, King County \$100 per acre. Owner will finance.

TELEGRAM
H. V. OBRIEN
PUBLISHER AND EDITOR
Second Class Postage paid at Eastland Texas under Act of Congress on March 1870.
Published semi-weekly Thursdays and Sundays by Eastland County Newspapers Inc.
SUBSCRIPTION RATES: By carrier in city, 15cents a week or 65 cents a month; one year by mail in county in county \$5; city P. O. Boxes \$6; one year elsewhere in state \$7; out of state, \$10.00 per year
NOTICE: Any erroneous reflection upon the character standing or reputation of any person, firm or corporation, which may appear in the columns of this newspaper will be gladly corrected upon being brought to the attention of the editor.

Relax... Take It Easy
During Your Wonderful Annual Vacation
Use This Check List To Make Sure You Have Your Vacation Needs:
SPECIAL NEEDS
Sun Glasses, Sunburn Lotion, Insect Spray, Mosquito Repellent, Travel Clock, Facial Tissue, Combs/Supplies, Flashlight, Bathing Gear, Floating Conds.
FIRST AID
Baby Vitamins, Aspirin, First Aid Kit, Hay Fever Remedy, Poison Ivy Lotion, Antiseptic, Asthma Remedy, Liniment.
TOILETRIES
Tooth Brush, Toothpaste, Shampoo, Comb & Brush, Foot Powder, Razor Blades, Shaving Cream, Sanitary Napkins, Deodorant, Cosmetics.
Central Drug
North Side Of Square

QUALITY IS NO ACCIDENT
Custom New Homes
Turn Key Service From Plans To Financing
B.G. BROWN CONST. CO., INC.
820 W. Main, Eastland
629 - 2404
Nights 442 - 1631

Kincaid's Real Estate Corner
HOMES
Nice 4 bedroom, 3 bath home in Gorman, approximately 2600 sq. ft. living space, 2 fireplaces, covered patio, central heat and air except in den and master bedroom, carpeted except kitchen and dining room which has terrazo tile. Well and pump for garden use. By appointment only.
Large older frame, 4 bedrooms, needs repair. Corner Dixie and Commerce. Terms. \$64,000.
Extra Roomy 3 bedroom, 1 1/2 bath, living room, dining room, breakfast nook, fireplace, carport, close to school. This is an older home but has been well cared for. Nice neighborhood, on corner of Dixie and Plummer
Large two story home in Cisco, 8 bedrooms, this would make a lovely old home or apartments. Nice corner lot \$17,750.00.
Small older rock home in Cisco. \$8,500.00
Larger older 3 bedroom home in Eastland, 1 1/2 baths, some carpets, 2 car garage. Some terms
Neat two bedroom home, 1 bath, 1 car garage, 2 refrigerated air conditioner units, floor furnace, fenced back yard, nice yard on corner lots. This one won't last long at \$11,750.00.
FARMS AND RANCHES
223 acres, several tanks, at an intersection on Interstate 20 about 50 miles from Ft. Worth. Deer, some minerals, ideal business location as there is already one business across the highway.
340 acres with 30 acres peanuts, balance improved grass and over 1,000 pecan trees, one half minerals, good fences.
6 acres on Interstate 20 at Ranger. Good business location, only \$6,000.00.
143 acres 5 miles north of Ranger, 3 wells, 2 tanks, old house and barn, 52 acres peanuts, love grass, county road \$350.00 per acre.
1127 Acres north of Ranger, old buildings, some minerals, 20 acres coastal, tank, well, some loan to be assumed. \$350.00 per acre.
70 acres farm with 19 acres peanuts, 30 acres grain allotment. All in cult. 12 miles southwest of Cisco. \$400.00 per acre. Buy this one for \$5,000.00 down, 8 percent interest only for years. Terms on balance.
24 acres Lake Leon, can be cultivated, not being worked, \$24,000.00.
Fairly new mobile home at Lake Leon, south side of the dam. 14 x 52, 2 bedroom, completely furnished, central heat, window unit, air conditioner, city water.
642 acre, approximately 1 mile frontage on Interstate 20. 18 tanks stocked with cat fish, one large 40 acre lake, 2 smaller lakes also stocked. You won't believe the amount of fish produced on this place! Good deer hunting, some minerals, owner would take cash or trade for his equity, assumable loan.
125 acres sandy loam. Old house, 24 ac. peanuts, 45 ac. cult. total, well, 1/2 minerals, west of Carbon, \$315.00 per acre.
175 acres with 160 acres coastal, house, 2 barns, 7 tanks, can be irrigated. 1/4 minerals.
80 acres suitable for cultivation, but not in, 20 ac. peanuts, few pecan trees, on pavement south of Cisco. \$315.00 per acre.
135 acres Pioneer community, sandy loam soil on paved road, 46 acres peanuts, 12 acres grain, 4 wells, peach trees, \$350.00 per acre. Assumable loan.
230 acre irrigated farm. 50 acres Coastal, 25 acres Love Grass, 70 acres irrigated peanuts, 6 wells, irrigation equipment goes with property. Some minerals.
3850 acre farm and ranch, high carrying capacity, approximately \$1,000.00 per month income from oil. 200 acres wheat, 320 acres cotton, 450 acres grain allotment. Old house, good barns and corrals, 4 wells. Owner will sell with or without minerals. \$175.00 per acre. Owner will consider cash or clear trade for equity.
We have large West Texas ranches, Colorado and New Mexico Ranches, motels, apartments, and development property for sale or trade.
ROBERT M. KINCAID REAL ESTATE
100 South Seaman, Eastland 629 - 1781
J.D. Vandergriff, Res. 629 - 8137 Robert M. Kincaid, Res. 629-2721

HOW WOULD YOU EXPLAIN TO THIS INSURED

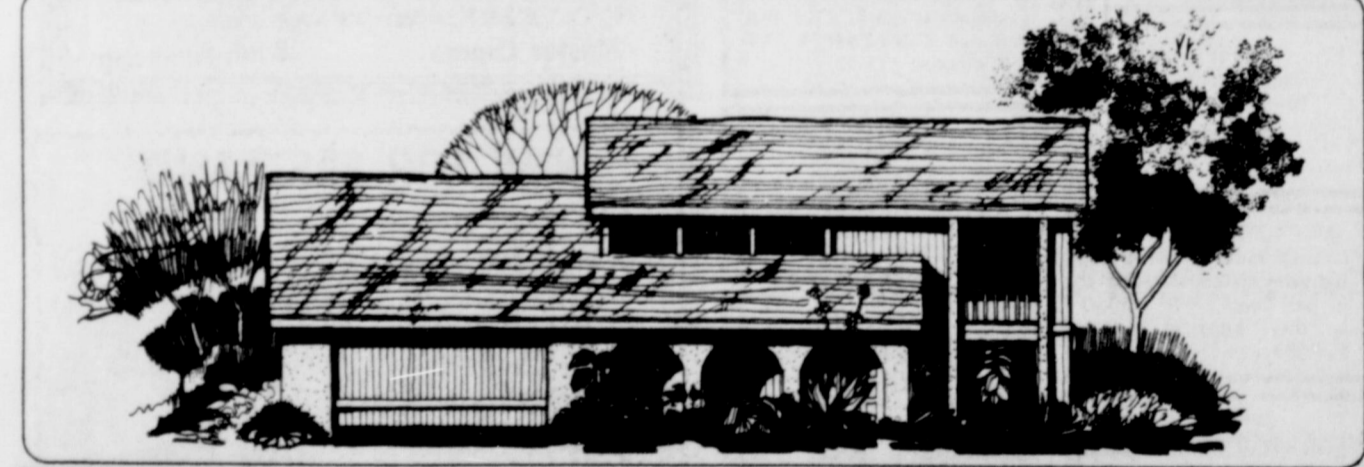

THAT HE ONLY HAD ENOUGH COVERAGE TO REBUILD THIS TYPE OF HOUSE?



SEE
D.L. Kinnaird
General Insurance
207 West Main
To Avoid This
629-2544

OFFICE PHONE 629-1725
FARM BUREAU BLDG.
HIWAY 80 EAST
EASTLAND, TEXAS

Listings will be appreciated
RODGER TERRELL
Home Phone 629-2896
M.L. TERRELL
Home Phone 629-2443
Eastland, Texas

JRB

SUPERMARKETS

BROWNWOOD, COLEMAN, CROSS PLAINS, ABILENE, RANGER, EASTLAND, CISCO, DE LEON, BRADY, WICHITA FALLS, STAMFORD, LLANO, HAMLIN
NO SALES TO DEALERS

Unbeatable Values!

We feature national brands! And you get  Green Stamps, too!

Unbeatable Stamps!

We Honor U.S. Government Food Stamps

DOUBLE STAMPS
Wednesday & Saturday
Prices Effective
Thru Sat., June 14
Hours: 8 a.m. to 8 p.m.
Eastland Store Only

We Reserve The Right To Limit Quantity
NO SALES TO DEALERS

JRB Meats Are U.S. Government Inspected. If For Any Reason You Are Not Satisfied, We Will Cheerfully Return Your Money.

COME OVER & SAVE

MARKET SLICED

BEEF LIVER

49¢

PLUS  STAMPS

| | | | | |
|--|-----|---------------|---|----------------|
| TENDER FED HEAVY BEEF CHUCK ROAST SEVEN BONE | lb. | 95¢ | ARMOUR STAR HOT DOGS 12 oz. Pkg. | 89¢ |
| TENDER FED HEAVY BEEF FAMILY STEAK | lb. | \$1.09 | ARMOUR STAR MARKET SLICED BOLOGNA | lb. 99¢ |
| TENDER FED HEAVY BEEF ARM ROAST | lb. | 99¢ | ARMOUR STAR BOLOGNA BY THE PIECE | lb. 89¢ |
| TENDER FED HEAVY BEEF SWISS STEAK | lb. | \$1.09 | GLOVER HOT LINKS | lb. 89¢ |
| LEAN STEW MEAT | lb. | \$1.19 | GLOVER GERMAN SAUSAGE 12 oz. Ring | lb. 89¢ |
| FAMILY PACK GROUND BEEF 3 lb. or More | lb. | 79¢ | GLOVER BOLOGNA 2 lb. Cracker Size | lb. 89¢ |
| ARMOUR STAR BACON 12 oz. Pkg. | lb. | \$1.29 | DECKER TEXAS CERVELLOT SUMMER SAUSAGE | lb. 89¢ |
| ARMOUR STAR 6 oz. Pkg. LUNCHEON MEAT | lb. | 49¢ | BONELESS TURBOT FISH FILLETS | lb. 89¢ |
| OLIVE, PICKLE, LIVER OR BOLOGNA | | | TENDAMADE | lb. 89¢ |
| | | | BEEF PATTIES, PORK PATTIES, STEAK FINGERS | |

LOW, LOW PRICE!

TURKEY TOMS

16 - 20 lb.

49¢

PLUS  STAMPS

LOW, LOW PRICE!

MARKET SLICED

CALF LIVER

59¢

PLUS  STAMPS

LONGHORN
CHILI WITH BEANS 300 can **49¢**

BILTMORE 12 oz. can
SANDWICH OR LUNCHEON LOAF **49¢**

MARTHA WHITE ALL VARIETIES 7 oz. Pouch
MUFFIN MIXES **29¢**

GALA
TOWEL JUMBO ROLL **49¢**

CATTLEMANS REG. OR SMOKE
BAR-B-Q SAUCE 18 oz. Bottle **69¢**

FOLGERS
COFFEE 10 oz. JAR **\$2.19**

MARYLAND CLUB
COFFEE ALL GRINDS 2 lb. Can **\$2.29**

GALA
NAPKINS Big 140 Cl. Pkg. **49¢**

KEEBLER CLUB
CRACKERS 1 lb. Box **79¢**

CRISCO
OIL 24 oz. Bottle **99¢**

100' Roll
GLAD WRAP **47¢**

GLAD
TRASH BAGS 10 Count **\$1.09**

FRISKIES
DOG FOOD SAUCE CUBES OR MIX DINNER 5 lb. Bag **\$1.25**

COME OVER & SAVE

TENDER FED HEAVY BEEF

CHUCK ROAST BLADE CUT

89¢

PLUS  STAMPS

JRB

EGGS

GRADE A MEDIUM DOZEN **39¢**

BOLD
DETERGENT Giant Box 10c Off Label **\$1.19**

DAIRY & FROZEN FOODS

ORE IDA HASH BROWN
POTATOES 2 lb. Bag **59¢**

ORE IDA TATER TOTS
POTATOES 4 lb. Bag **99¢**

JRB
BUTTERMILK 1/2 Gal. Ctn. **59¢**

MIRACLE
OLEO 1 lb. Qtrs. **49¢**

FISHER BOY
FISH STICKS 1 lb. Pkg. **69¢**

CHEF BOY AR DEE
PIZZAS ALL VARIETIES **79¢**

PARKAY DIET
OLEO Two 8 oz. Tubs **54¢**

PARKAY SOFT
OLEO Two 8 oz. Tubs **65¢**

| | |
|---|---|
| KIMBIES DAYTIMES 30's \$1.99 | KIMBIES 24's DAYTIME TODDLERS \$1.99 |
| KIMRIES OVERNIGHTS \$1.19 | KIMBIES TODDLER OVERNIGHTS 99¢ |

HORMEL

VIENNAS 5 oz. can **29¢**



JRB

SHORTENING 3 lb. Can **\$1.09**

UNBEATABLE VALUE

FRANCO AMERICAN
SPAGHETTI 300 can **19¢**

PLUS  STAMPS

ARRID
DEODORANT 9 oz. Reg. \$1.98 **99¢**

MEDIQUICK
FIRST AID SPRAY 3 oz. Reg. \$1.75 **\$1.19**

MENNEN
SKIN BRACER Reg. \$1.85 6 oz. **\$1.19**

MENNEN
SKIN BRACER NEW PRE ELECTRIC 4 oz. Reg. \$1.10 **69¢**

BAMA

JELLIES ALL APPLE BASE VARIETIES 18 oz. Jar **59¢**

UNBEATABLE VALUE

CONTADINA
TOMATOES 303 can **29¢**

PLUS  STAMPS

MIRACLE WHIP
SALAD DRESSING QT. JAR **99¢**

UNBEATABLE VALUE

PARADE
DETERGENT GIANT BOX **59¢**

PLUS  STAMPS

GARDEN FRESH PRODUCE

Russet
POTATOES 10 Lbs. **69¢**

Italian Sweet
RED ONIONS lb. **29¢**

Fresh
PINEAPPLE Each **49¢**

Yellow Home Grown
SQUASH lb. **29¢**

California
ORANGES 4 lbs. **\$1.00**

UNBEATABLE VALUE

FIRESIDE
CRACKERS 1 lb. Box **39¢**

PLUS  STAMPS

HUNTS

CATSUP 20 oz. Bottle **49¢**



★ **TEXAS PRESS ASSOCIATION**
MEMBER 1975

Real Pit Cooked Barbeque

At **Jammie's**

Every Thursday, Friday, And Saturday

BEEF BRISKET

\$2.95 Pound

WHOLE CHICKENS

\$2.95 Each

NEW FLEA MARKET

EACH SAT. & SUN. THRU

SUMMER MONTHS

DOWNTOWN

RISING STAR, TEXAS

INSIDE TABLES & SPACES AVAILABLE

- \$2.00 DAY

OUTSIDE SPACES - \$1.00 DAY

SATURDAY & SUNDAY

W.G. (Bill) Reed

The Second Hand Store

P.O. Box 452 Rising Star, Texas 76471

Wedding Date Announced

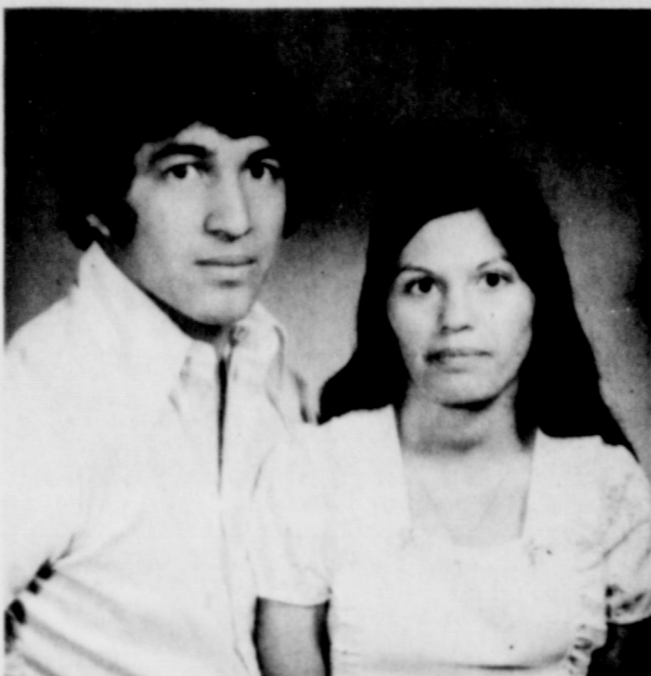

POLO JIMENEZ AND CARMEN CASTRO
Mr. and Mrs. Marcos E. Castro of Ranger, are proud to announce the engagement and approaching marriage of their daughter, Carmen to Polo Jimenez, son of Mr. and Mrs. Albert Jimenez, of Cisco.

A June 21 wedding is planned at the home of the bride's parents. Miss Castro is a graduate of Ranger High School. Mr. Jimenez is a graduate of Cisco High School and is employed by Lone Star F&D Head Company in Albany.

**JUTE-BEADS-RINGS-DOWELS
BOOKS
POTS-POTS-POTS**

**DECOUPAGE PATCHWORK
MENAGERIE SHADOW ART**

**LIVE PLANTS SPANISH
POTTING SOIL PATIO SET**

24 Hr. Film Processing



In By 5:00

Back At 9:00 a.m.

Morren's Plumbing And Gift Shop

1013 West Main

629-2092

Hospital News

Patients in Ranger General Hospital June 6, 1975, were:

Herman Nerger
Naomi Polk
Jesse Scarbrough
Peggy McReynolds
E.R. Randolph
H.R. Goforth
Eunice Nix
Nettie Womble
Anna Bennett
Rosie Goforth
Homer Turnbow
James Dunlap
W.H. Ward
Azaline Pulley
S.R. Davis
Eula Hart
Bertie Winnegar
Alma Davis
Homer Hunt
Eva Shoemaker

Patients in the Eastland Memorial Hospital June 6, 1975, were:

Lanham Burkhalter
Clarence Little
Margaret Harder
Amanda Morris
Ruth Carter
Mildred Dendy
Hazel Kinard
Viola Prestridge
Dalton Phillips
William Allmand
Duffy Frazier
Clifford Gilbert
Elgin Brown
George Brooks
Guy Houser
Ginger Mangum
Joe Bailey Hunt
Elaine Ratliff
Loneta Chancellor
Charlie Isabell
Wilburn Stone
Vera Schlaepfer
Mozelle Phillips
Cora Hooper
Annie Ledbetter
David Lewis
Lena Smith
Sarah Mueller
Della Reynolds
Peggy Swafford
Roxie Hensley
Minerva Harbin
Hallie Clark
Linnie Sage
Winnie Bassett
Nancy Lowrance
Mary Echols
Vina Johnston
Sarah Parmer
Florence Roper
Maude Bourland
Irene Wende
Will Ann Gee
Robert Martin
Lewis Starr
Bernice Grieger
Katherine Estes
Cleo Wade
Laura Hamilton

Vernie Allen
Deborah Hutchins
Doris Morrow
Eula Cagle
Ethel Alldredge
Fannie Turner
Nola Howard
Ella Medford
Delma Humphreys
Hugh Elmore
Severa Gutierrez
Baby Boy Hamilton
Baby Girl Hutchins

WE ARE HAVING A RED HOT SUMMER SALE
2 for 1
Two weeks only
June 2 - 14

Young Age Shop

120 A Main Ranger, Texas 647-1155

J.R.B. Variety

These Prices Good Eastland, Ranger & Cisco



Ekco
DINNER KNIFE
Regular 85¢
NOW **39¢**

Phillips Chocolate Flavored

MILK OF MAGNESIA

Regular 99¢

NOW **39¢**

Ekco
CAKE PAN

Regular 53¢

NOW **29¢**



Alberto Balsam
HAIR SPRAY
Regular 79¢
NOW **99¢**

Ekco
TONGS

Regular 65¢

NOW **39¢**

J.R.B. Super Market

Green Stamps

ALL NEW STEEL SEATS

RANGER JAYCEES

RODEO

14th ANNUAL

+ OPEN +

8:30 P.M.

NELSON-SILVIA BELT BUCKLE AWARDED IN EACH EVENT!

DANCE

HELD AT RODEO BARN EACH NIGHT



JULY

10-11-12

THURS.-FRI.-SAT.

**BAREBACK BRONC BULL RIDING
STEER WRESTLING
GIRLS BARREL RACE
CALF ROPING
TEAM ROPING
CLOWNS**

RALPH FISHER - SPECIALITY ACT & BULLFIGHTER

RANGER, TEXAS



New Line Of
GULF TIRES

Now In Stock



All New Steel

RADIAL TIRES

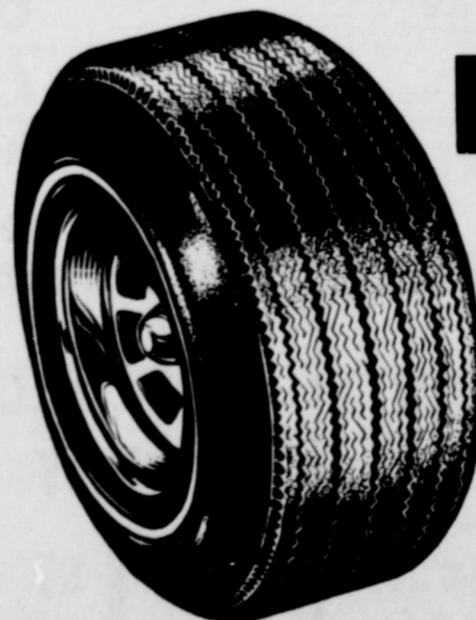

FULL WEAR WARRANTY

Full Service Stations



Gilbert's Gulf Service

500 W. Main
Eastland 629-8805

Gulf Service Station

Frank's Gulf Service Station

900 Ave. D.
Cisco



Senator Lloyd Bentsen

Greets Eastland County Friends



Photos By Steve Haines



Mr. And Mrs. Floyd Williams Celebrate Silver Anniversary

Mr. and Mrs. Floyd Williams of 603 S. Halbryan celebrated their silver anniversary on June 1, 1975, at the home of their youngest daughter and her husband, Mr. and Mrs. Larry Don Pierce, 707 S. Halbryan, Eastland.

Joy and Floyd were married on May 29, 1950, in Rockwall, Texas. Floyd owns and operates the Maverick Barber Shop on the square. Joy is employed by the Hollywood Vassarette.

Their four daughters prepared an evening meal. The cake was a two tiered cake decorated with white roses, and topped with a silver anniversary ornament.

The daughters of Joy and Floyd are Mrs. Randy (Judy) Beskow, Mrs. Ray (Joy Anna) Kitchens both of Abilene, Mrs. Alvin (Jean) Limmer of Comanche and Mrs. Larry (Janet) Pierce of Eastland.

Six Flags Begins Daily Operation Through Labor Day

ARLINGTON—With nearly a half million visits recorded during the spring season, Six Flags Over Texas has begun daily operation for the summer months.

The entertainment center's vice president and general manager, Dan Howells, said attendance through the Memorial Day weekend was ahead of last year's figures for the same number of operating days despite what was the worst spring weather in our history.

"We're particularly pleased with the increase in numbers of tourists from outside Texas," he said. "For example, our attendance from the upper Midwest is up a third over 1974's figures."

Six Flags Over Texas will be open daily through Labor Day, and then will return to a weekend only scheduled thru

the end of November.

Howells said all additions to the theme park's entertainment lineup are in full operation, including the new Rotorculous thrill ride.

He said the park will continue to present top name stars in concert on selected nights during the summer season. Some of the entertainers already booked for Six Flags appearances are Ray Stevens, Barbi Benton, Chuck Berry and Anne Murray.

In mid-May Six Flags Over Texas welcomed the 25 millionth person to visit the park since its opening in 1961. More than two million visitors are expected during the current season.

The park's annual attendance totals place it at the top of the list among the state's tourist attractions.

Church Of Christ To Hold Vacation Bible School

The Church of Christ that meets at 309 S. Daugherty St. in Eastland will be conducting Vacation Bible School this week. There will be classes for all ages from four years old up.

The time will be 7:00 to 9:00 p.m. each evening Monday through Friday, June 9-13. The theme of study through the high school class will be "Love Is The Way". Audy Moore, Minister of the church, will be teaching the adult class in the church auditorium and he will be presenting "A Survey of The Old and New Testaments" and one lesson on church history beautifully illustrated with color slides.

Each evening there will be a general assembly in the church auditorium for songs, scripture reading and prayer. Refreshments will be served at the intermission.

The church would be happy to have your whole family to come study the Bible with us.

Audy Moore, Minister

486 Pounds Of Marijuana Seized

Customs inspectors seized 486 pounds of marijuana at El Paso, Texas, May 27, and arrested a 21 year old man for smuggling.

Kenneth W. Wisecarver, Acting Regional Commissioner, said the marijuana was found in the trunk of a car at the Paso del Norte International bridge.

Customs officers arrested Manuel Bribiezca-Maynez, 21, who was turned over to Federal narcotics officers in El Paso.

The marijuana, packaged in kilo "bircks" weighing about 2.2 pounds each, is valued on the retail "street" market at more than \$134,000.

Also seized was the 1969 Chevrolet in which the marijuana was hidden.

U.S. Customs seizures of marijuana in southwestern states jumped more than 59% during the first six months of Fiscal Year 1975. Customs officers in the Houston Customs Region seized 22,020 pounds of marijuana, more than 11 tons worth over \$6 million, in 930 separate seizures.

Double up, America.

Two can ride cheaper than one.

"Blossom-End Rot" Effecting Home Gardens

COLLEGE STATION - Rotting of fruit on certain vegetable plants is a common disorder in home gardens this time of the year.

The problem, called "blossom - end rot," affects tomatoes, squash and peppers, points out Sam Cotner, vegetable specialist for the Texas Agricultural Extension Service.

Blossom - end rot is identified by water - soaked areas near the base of the fruit which rapidly turn dark and eventually rot.

"Although the exact cause is unknown, blossom - end rot is thought to be caused by plant roots being unable to take up water as fast as it is being lost by the leaves," explains Cotner. "Consequently, water is removed from the developing fruit, causing a breakdown of the cells at the base of the fruit. Oftentimes, secondary diseases occur, resulting in further decay."

Conditions causing the disorder may occur several weeks before symptoms appear, notes the Texas A&M University System specialist. Soils which are too wet or too dry inhibit uptake of water by plant roots and this results in the rot.

Blossom - end rot often becomes a problem during prolonged wet weather as well as during extreme dry conditions. Of course, during dry weather the home gardener can water plants at regular intervals to keep the problem at a minimum.

According to the specialist, mulching around plants helps equalize the soil moisture and will reduce losses from blossom - end rot. Applying lime or gypsum before planting may also be of some help.

If the problem is already occurring, Cotner recommends a foliage spray of one level tablespoonful of calcium chloride per gallon of water. Repeat the treatment every five to seven days if conditions are favorable for blossom - end rot to continue, such as hot, dry winds in combination with overly wet or dry soils.

"Fortunately, blossom - end rot is usually only a temporary problem, and fruit which develop and ripen during good weather conditions should be of high quality," adds Cotner.

Flatwood HD Club Meet June 5

The Flatwood HD Club met June 5, in the home of Ellen Horn.

The president, Dure Sherrill opened the club with the creek and prayer. Mrs. Horn read the devotional Matthew 7:13-14. Roll call was answered with "A Quick Dish I Like to Serve". Mrs. Ellen Reddick gave the council report. Mrs. Reddick was elected as delegate to the state meeting. Dorothy Awalt resigned as secretary due to illness in the family. Tina Graves will serve as secretary the remaining term.

Janet Thomas, HD agent, gave a good demonstration on use of blenders which was enjoyed by all.

Fannie O'Brien led Recreation.

Refreshments of cookies and punch were served to Ellen Reddick, Genoa Brown, Tina Graves, Ellen Horn, Dure Sherrill, Dorothy Awalt, Fannie O'Brien, Ethel Rowch, Bessie Marie McCollum and Janet Thomas.

Eastland Telegram 629-1707

Letter To The Editor

Eastland Ex sends regrets that he will not be able to attend the 1975 School Reunion, but sends his appreciation to all those that have worked so hard and faithful to make this reunion the success that it will be.

Eddie Dry has purchased the Golden Eagle Lodge at Red River, N.M. He says this area is unsurpassed for its natural beauty and is one of the most majestic parts of the Rocky Mountain Range. It is ideally located, the air is clean, crisp and sweet with an average summertime temperature of 75 degrees, dropping to 40 at night.

This village dates back to 1892 when the first permanent settlers arrived. In 1894 the population reached 200. After another two years, the sound of gold was heard in these mountains and a boom town was born. This brought in 5,000 people, all hoping to strike it rich. Most of them didn't, so they moved on, leaving behind a ghost town, in an unbelievably beautiful setting. It was not until 1925 that this little town

started gaining interest as a tourist center. Now there is fun for four seasons, entertainment for all the family. There are trout streams, lakes, horseback

riding, hiking, jeep rides and night entertainment, as well as being an excellent ski area in the winter. So come to see us.

GOLDEN EAGLE LODGE

P. O. BOX 866
RED RIVER, NEW MEXICO 87558
505-754-2227
EDDIE & BARBARA DRY



20 UNITS
15 Apartments and 5 Room with Bath

Color TV in Every Unit
Completely Winterized
Wall - to - Wall Carpeting



Good Listening Music in Every Unit
Outdoor Fireplace - Patio - Bar-B-Que Pits
One Day Deposit Required to Hold Reservations.

Lloyd Armstrong Photographer

- Portraits
- Weddings
- Commercial
- Copying Old Photos

A Member of the Professional Photographers of America

200 S. Oaklawn - Eastland,
629-1677

ATTENTION!

Special Announcement

Sunday At 1 p.m. On K.E.R.C. Radio Special

Preaching & Anointed Singing, &

Deliverance For Both Soul & Body All In

The Name Of Jesus!

Special Prayer For The Sick!

Thur., June 12

9.99

KING SIZE WALLET CREATIVE COLOR PORTRAITS FOR ONLY

Extra Charge for GROUPS

NO LIMIT

GET PICTURES MADE OF GRANDPA, GRANDMA, DAD, MOM AND ALL THE LITTLE ONES AT THESE SAME LOW PRICES!

SHUGART COLOR PHOTOS

ASK About Our FREE 8 x 10 OFFER

Brittain Discount Center

108 West Commerce So. Side Of Square

Tickets Are Still Available

From

Volunteer Firemen

For The CB Give Away

To Be Held June 15th

At 115 N. Lamar In Eastland

Tickets Are \$1.00 Each

Thank You

Leir-Jet 8 Track TAPE PLAYER \$49.95

Tenna 8 Track TAP PLAYER With 2 1/2 Watts Per Channel \$59.95

Realistic With Quatravox STEREO 8 PLAYER \$69.95

Realistic CASSETTE CAR STEREO With Fast Forward \$64.95

ALL 8 TRACK TAPES By Top & Current Artists \$1.50 OFF 1 Week Only

BAIRD'S TV & RADIO SHACK

115 West Main Street - Phone 817-629-1334
EASTLAND, TEXAS 76448

Master Charge Bank Financing

SUPER \$AVE MARKETS

SAVINGS Spectaculars

BOUNTY TOWELS

Jumbo Roll 49¢

TIDE

49-Oz. Box 99¢

FLOUR

5-Lb. Bag 89¢

TUNA

DEL MONTE CHUNK LIGHT 6.5-Oz. Can 49¢

MARGARINE

MRS. FILBERT'S Oils 49¢

DETERGENT

49-Oz. Box 99¢

LEMON COOLER COOKIES

10-Oz. Pkg 49¢

NABISCO PREMIUM SALTINE CRACKERS

16-Oz. Box 59¢

VAN CAMP PORK & BEANS

3 16-Oz. Cans 89¢

WIGHT WATCHERS ASS'D FLAVORS CANNED DRINKS

6 12-Oz. Cans 99¢

BORDEN'S AMERICAN SLICED CHEESE

12-Oz. Pkg 99¢

GOLD MEDAL FLOUR

5-Lb. Bag 89¢

WHITE SWAN WHOLE KERNEL GOLDEN CORN

3 16-Oz. Cans \$1.00

HUNT'S TOMATO SAUCE

6 8-Oz. Cans \$1.00

WHITE SWAN SWEET PEAS

3 17-Oz. Cans \$1.00

HUNT'S TOMATO PASTE

12-Oz. Can 49¢

VIGO Blue or Yellow Label DOG FOOD

6 14.5-Oz. Cans 89¢

HUNT'S TOMATO JUICE

5 13.5-Oz. Cans \$1.00

WHITE SWAN OVEN READY BISCUITS

6 10-Ct. Cans 69¢

BLADE CUT CHUCK ROAST

Pound 89¢

SAMMY'S PRIDE BACON

12-Oz. Pkg 59¢

SAMMY'S PRIDE FRANKS

12-Oz. Pkg \$1.09

SAMMY'S PRIDE SAUSAGE

12-Oz. Pkg \$1.09

GOOCH CHOPPED HAM

4-Oz. Pkg 79¢

GOOCH COOKED HAM

10-Oz. Pkg 89¢

Choice Beef ROAST

12-Oz. Pkg 95¢

ROUND BONE SHOULDER

12-Oz. Pkg \$1.09

LEAF BEEF RIBS

12-Oz. Pkg 59¢

GOLDEN GEMMEY STEW MEAT

12-Oz. Pkg \$1.09

EXTRA LEAN GROUND CHUCK

12-Oz. Pkg 99¢

FROZEN FOODS GOLDEN NIP

ORANGE JUICE

5 6-Oz. Cans \$1.00

WEST PAC BROCCOLI SPEARS

3 6-Oz. Cans 88¢

SEA FAY WHITE FISHSTICKS

4 6-Oz. Boxes \$1.00

CALIFORNIA HEAD LETTUCE

Each 29¢

US #1 MID YELLOW ONIONS

Pound 19¢

CALIFORNIA AVOCADOS

Each 19¢

PASCAL CELERY

Stalk 29¢

POTATOES

RUSSET. 10-Lb. Bag 79¢

JEWEL PRE-CREAMED SHORTENING

42-Oz. Can \$1.39

BORDEN'S INSTANT POTATOES

16-Oz. Box 79¢

DOMINO PURE CANE SUGAR

5-Lb. Bag 99¢

HUNT'S KETCHUP

32-Oz. Btl 69¢

FACIAL TISSUE KLEENEX

200-Ct. Box 45¢

LIFTON'S 100% PURE INSTANT TEA

3-Oz. Jar \$1.39

VAL VITA PEACHES

29-Oz. Can 49¢

HUNT'S SOLID PACK TOMATOES

3 14.5-Oz. Cans \$1.00

KRAFT'S DELICIOUS SLICED CHEESE

8-Oz. Pkg 69¢

KRAFT'S FABRIC SOFTENER

33-Oz. Btl 79¢

KRAFT'S MIRACLE WHIP

8-Oz. Jar 99¢

SWEET SUE EGG NOODLES & CHICKEN

24-Oz. Can 65¢

SWEET SUE CHICKEN & DUMPLINGS

24-Oz. Can 69¢

ATKIN'S HAMB. DILL SLICED PICKLES

16-Oz. Jar 49¢

AMERICAN BEAUTY AMER SITTLE SPAGHETTI DINNERS

8-Oz. Box 35¢

KRAFT'S PAPER PLATES

100-Ct. Pkg 89¢

BORDEN'S INSTANT POTATOES

16-Oz. Box 79¢

SUPER \$AVE

G.A. WHITE Manager

629-1191 400 S. Seaman