



### Lonnie Basham Receives Diploma

Lonnie Joe Basham received his Master of Education Degree Saturday, August 16, 1975, from Southwest Texas State University in San Marcos. He is the son of Mr. and Mrs. H.E. Basham of Eastland.

There were 862 graduating students and of those, only 202 received their Masters.

Lt. Gov. Bill Hobby was the main speaker.

Those attending the Commencement were Mr. and Mrs. H.E. Basham of Eastland, Mr. and Mrs. Darrell G. Basham, Darrell Lynn and Delaine of Eastland and Brenda and Monica Basham of Austin.

Lonnie will be teaching again this year at Del Valle ISD outside of Austin.

# EASTLAND TELEGRAM

Eastland, Texas 76448: Today's Center For Tomorrow's Future!

Volume 46 Number 67

Sunday, August 24, 1975

10¢ EACH

## Tax Value Inflated By \$100,000.00

The city of Eastland increased its tax value by some \$100,000 in adding about 20 new pieces of property to its tax rolls and adjusted others in the annual equalization program now in session.

The City Commission, sitting as board of equalization, worked most of Thursday, reviewing the list of new pieces of property and interviewing some half dozen citizens regarding their property.

In an effort to equalize renditions, a number of larger home owners have voluntarily increased their assessments on

the city's tax rolls, and others are being urged to personally review their own individual assessments in an effort to seek equalization without an all-out, expensive professional review.

The city, like individuals and businesses, is feeling the money pinch, and is seeking to increase its revenue fairly without a general overhaul of the tax rolls or a tax increase right now.

The city strives for a rendition of one fourth of market value, and the tax rate is \$2.50 per hundred.

A neighboring city recently increased its assessment from 50 percent to 85 percent of market value.

Persons wishing to review their individual renditions may do so by contacting City Manager Lewis Tiner at the City Hall, 629-1754.

New homes throughout the city accounted for the major portion of the new renditions.

## Mavs Healthy & Ready

An update from EHS football head coach, Doug Dallas, shows that a total of 46 out of an original 60 boys are now on the football squad for the 1975 season.

Dallas said that the forty six boys now on the roster are in top physical shape and ready for season play in every aspect. He broke down the current number into groups. There will be six seniors, 12 juniors, 15 sophomores, and 13 freshmen.

The coaching staff and team members have been working hard with two-a-days now behind them and school now in progress. Maverick fans are urged to come to the games and support the 46 Mavericks for 1975.

Following the scrimmage held by the Mavericks Friday night in Maverick Stadium against Cross Plains, plans are already made for a scrimmage against Winters the following week in Winters.



REX MORGAN  
Senior, 150 lbs.  
Offensive Quarterback  
Defensive Linebacker



CLARK THOMPSON  
Senior, 165 lbs.  
Offensive Fullback  
Defensive Linebacker



RANDY WHARTON  
Senior, 145 lbs.  
Offensive Split End  
Defensive Safety



CLAY WHEAT  
Senior, 135 lbs.  
Offensive Fullback  
Defensive Linebacker



MARK THOMPSON  
Senior, 150 lbs.  
Offensive Guard,  
Defensive Tackle.



AARON ARNOLD  
Senior, 145 lbs.  
Offensive Tackle  
Defensive End

### CJC Registration To Be August 28

Registration will be held at Cisco Junior College on Thursday, August 28, Executive Dean Carroll Scott has announced. Mr. Scott also said that enrollments would be conducted at the college's Big Country Extension locations Monday through Wednesday, August 25 through 27.

## Q-Back Club To Support All EHS Sports

The Eastland Quarterback Club activities are in full swing with the membership preparing to support all school sport activities. Some of the projects planned for the 1975-76 fiscal year are the purchase of a tackling sled for football, a rebounding machine for basketball, and hurdles for track. Financial support is also planned for golf and tennis.

The Quarterback Club is attempting to provide assistance to every sport activity associated with Eastland Schools. President Steve Church said, "Such an ambitious effort needs full community support and we are urging everyone to join during our membership drive."

The membership drive was reported to be in full swing this week with 272 members as of the meeting Tuesday. Membership goal has been set at 600. To reach this goal drive chairman Wade Freeman has set up 10 teams of workers to contact prospective members. Team Captains are Team 1-Ken Reese, Team 2-Buddy Haun, Team 3-Doyle Maxwell, Team 4-Larry Armstrong, Team 5-Harold Price, Team 6-Ken Watson, Team 7-Jerry Carter, Team 8-Floyd Williams, Team 9-Dale Bakker, and Team 10-Richard Rossander.

Some of the first persons to join for the coming year are as

follows: Gene Falk, Charles Reed, W.J. Holland, Leonard Vaughn, Don Hull, Mr. and Mrs. Bob Gailey, Julie Orozco, Mr. and Mrs. Jim Hogan, Bill Morton, Saul Pullman, Pat Shook, Bruce Pipkin, Lewis Tiner, Ken Payne, Gene Milligan, Mr. and Mrs. Buck Wheat, Everett Plowman, Lee Hogan, Mr. and Mrs. Pat Keith, Mr. and Mrs. Earl Bullock, Mr. and Mrs. Dave Davidson, Mr. and Mrs. Earl Bradley, Henry Van Geem, Morris Jones, T.M. Fullen, James Fullen, Mr. and Mrs. H.V. O'Brien, Jody's Pizza, Mr. and Mrs. Clint Bray, Mr. and Mrs. Richard Rossander, Mr. and Mrs. Jerry Carter, Mr. and Mrs. Floyd Allmand, Mr. and Mrs. Leo Gann, Don Mangum, Otis Coleman, and Mr. and Mrs. Pat Miller.

Single memberships are \$5 and husband and wife memberships are \$7.50.

**WE GOT WHAT YOU WANT-** All races are welcome and all ages from 17 and up. Bilingual classes can be started in adult education. Refresher courses and GED equivalency degrees will be available.

The organizational meeting of the Adult Education Class will be held at the EHS cafeteria at 7:00 p.m. Monday, August 25. Any interested parties or persons are welcome. SEE YOU THERE.



Judge Scott Bailey hands an award for outstanding service to the organization to Judge and Mrs. Austin McCloud.



Sgt. Jerry Mathews (left) presents Chief Johnny Morren with an appreciation plaque.

## Law Enforcement Association Presents Awards

Eastland County law enforcement association met Friday for their monthly luncheon meeting in the Eastland Ramada Inn.

Ranger Judge M.D. Underwood, President of the association presided over the meeting and called on Judge Scott Bailey and Sgt. Jerry Mathews for presentation of awards

which was the main subjects of the meeting.

Eastland County Judge Scott Bailey presented Judge and Mrs. Austin McCloud with a plaque which expressed the associations feelings towards the McClouds for the help with the Law enforcement Day ceremonies which were conducted during June. The McClouds were best remembered on that day for hosting the press conference at their home.

Final topic of business meeting was the clubs decision to have David Cunningham as an associate member.

Department of Public Safety Sargeant Jerry Mathews made the next presentation for the association. Chief Johnny Morren of the Eastland Police Department received the plaque congratulating him for his outstanding job as chairman of the festival which was held for the Eastland County personnel on June 7th.

Final topic of business meeting was the clubs decision to have David Cunningham as an associate member.

## Grandparents Brag Corner...



Christy Dianne 21 Weeks

Parents: Mr. and Mrs. Brett J. Arther  
Eastland

Grandparents: Mrs. Rabb Stedum  
Mr. and Mrs. Robert L. Rowch  
Mrs. R.N. Wilson  
Eastland, Texas  
Great - Grandmother

P.S. The Telegram welcomes your grandchildren's photos. Please include all names.

Mail to P.O. Box 29, Eastland, Texas, 76448



FRANTIC ACTIVITY of school opening says Fall, and August temperatures say X Summer, making it an interesting time in Eastland...The pace picks up as the Friendly City rolls into routine after the vacation period...If you saw the Chevy Show at Six Flags Over Texas on your trip, you got a Cinerama production of the now famous "Hot Dogs, Baseball, Apple Pie and Chevrolet" theme song. CVREATOR OF THAT American epic is a young man named Jim Hartzell, now a copy writer for a Detroit advertising agency, and a Grade A US Inducted G.I. when we know him oh o many years ago. He too was an aspiring writer then, and we'd say he's accomplished that big goal of writing, if not the Great American Novel, at least the Great American Commercial.

**FREE TO GIVE:** most lovable kittens guaranteed to steal your heart. Assorted color and gender. Check with the Doyle Maxwells, 629 - 8117.

**BUSY, BUYS** merchants all over Eastland report good business and increased sales as the City continues to grow as the hub of shopping center for a vast area. More and more people are finding friendliness, convenience and value the Eastland standard way of doing business.

**HOPING YOU'LL** remember to drive safely especially over the Labor Day Weekend, the Eastland Jaycees are a "busy making plans for their annual Rest Stop to be on Int. 20 to encourage that idea. Monty Howard is Jaycee - in - charge for that event and reportedly has everything ready...Next big effort for the Jaycees will be the Annual Peanut Bowl which is slated for Sept. 13, which for the first time will feature a local college (CJC) pitted against UTA Freshmen...We need to snare the Jaycee enthusiasm: they've got a challenge for us all...They're the kind of active young men who might just challenge us some day to a street scrubbing project. There's talk of a project to involve all of us in cleaning up the oil-soaked dirt piles at just about every parking meter around town...It'd take a blunt-nosed shovel, gloves probably, and a lot of elbow grease, but it sure would make prettier streets. The city with its crushing work load hasn't been able to keep 'em up, but a good all-out volunteer effort probably could do it in a couple of cool evenings.

**WE'VE HAD** some nice thank yous from the nursing homes, the firemen and police for gratis newspapers which we regularly share.

**FARMERS SHOPPING** for needed equipment in the coming months may be faced with a rather pleasant change - wider selections and, maybe, somewhat lower prices.

After a year of record low farm equipment inventories in 1974 and the resulting skyrocketing prices, equipment supplies are once again increasing to the point that prices may ease somewhat during the remainder of the year.

That's the contention of Dr. Wayne Hayenga, economist for the Texas Agricultural Extension Service.

"Although farm income was down last year and is projected to be down again during 1975, expansions in crop acreage and the recent strength in livestock prices may stimulate some equipment purchases later in the year", points out the Texas A&M University System specialist. "Of course, a big factor would be the softening or at least stabilizing of equipment prices."

During the first half of 1975, tractor sales have been 19 percent below the pace set during the first six months last year. However, the sales of self-propelled combines increased 25 percent during the first half of 1975 compared to the same time period last year.

The average price farmers paid for farm machinery rose 14 percent during the first half of this year while wholesale prices increased only 5 percent. Also, motor vehicle prices rose only 5 percent. "This indicates that dealer margins on farm equipment have increased in recent years, and with inventories increasing, the time may be ripe for farmers to do some bargaining" points out Hayenga.

"Overall, it looks like the supply - demand situation for farmer equipment is shifting back from the imbalance of last year to a more traditional level", adds the economist.

**FULLEN MOTOR CO.**  
PUNCH LINE OF THE WEEK

**FREYSLAG Insurance**  
weather

Notice on employee bulletin board: "in case of fire, flee the building with the same reckless abandon that occurs at quitting time."

Partly Cloudy With Chance of Showers. Temperatures in Mid 90's.



# JRB

## SUPERMARKETS

Brownwood, Coleman, Cross Plains, Abilene, Ranger, Eastland, Cisco, DeLeon, Brady, Wichita Falls, Stamford, Llano, Hamlin, Springtown, Bridgeport, Newark.

# Unbeatable Values!

We feature national brands! And you get  Green Stamps, too!

# Unbeatable Stamps!

We Honor U.S. Government Food Stamps

**Double Stamps**  
Wednesday & Saturday  
Prices Effective  
Thru Sat., August 29  
Hours: 8 a.m. to 8 p.m.  
Eastland Store Only

We Reserve The Right To Limit Quantity  
**NO SALES TO DEALERS**

JRB Meats Are U.S. Government Inspected. If For Any Reason You Are Not Satisfied, We Will Cheerfully Return Your Money.

**COME OVER & SAVE**

HEAVY CALF



**SIRLOIN STEAK**

**\$1.09**

PLUS  STAMPS

JRB OUR VERY BEST

**BACON** **\$1.89** lb.

HEAVY CALF BONELESS **ROUND STEAK** **\$1.29** lb.

LEAN **GROUND BEEF** **99c** lb.

BONELESS TENDERIZED **CUTLET** **\$1.59** lb.

HEAVY CALF **RUMP ROAST** **99c** lb.

ARMOUR STAR **FRANKS** 12 oz. Pkg. **89c** each

DECKER VALUE **FRANKS** BULK **89c** lb.

ARMOUR STAR **BACON** 12 oz. Pan Size **\$1.39** each

ARMOUR CAMPFIRE **HOT LINKS** **89c** lb.

ARMOUR STAR 6 oz. Pkg. **LUNCH MEAT** Bologna, P&P, Olive, Liver **59c**

GLOVER 12 oz. Pkg. **GERMAN SAUSAGE** each **\$1.09**

GLOVER **BOLOGNA** 12 oz. Pkg. each **89c**

SLICED LUNCHEON LAND - o - FROST 3 oz. Pkg. **LUNCHEON MEAT** each **49c**

ARMOUR STAR ENDLESS LINK **SMOKED SAUSAGE** lb. **\$1.39**

**PRICE!**



HEAVY CALF

**T-BONE STEAK**

**\$1.29**

PLUS  STAMPS

**LOW, LOW PRICE!**

HEAVY CALF

**ROUND STEAK**

FULL CUT

**\$1.19**

PLUS  STAMPS

**EVERY DAY LOW PRICES**

PARADE MIXED **VEGETABLES** 303 can **4/\$1.00**

TRELLIS **PEAS** 303 can **4/\$1.00**

ALLENS WHOLE IRISH **POTATOES** 300 can **4/\$1.00**

LAYS **POTATO CHIPS** REG. 89c **69c**

BOUNTY ASSORTED OR DECORATED **TOWELS** JUMBO ROLL **49c**

MAZOLA **CORN OIL** 32 oz. Bottle **\$1.49**

WESSON **COOKING OIL** 24 oz. Bottle **89c**

NORTHERN **TOILET TISSUE** 4 Roll Pack **69c**

SWEETENED ALL FLAVORS **KOOL AID** 2 Qt. Size **49c**

SWEETENED ALL FLAVORS **KOOL AID** REG. SIZE **6/55c**

LOVIN SPOONFUL ALL FLAVORS **CAT FOOD** 12 oz. Can **35c**

SKINNERS MEDIUM OR WIDE **EGG NOODLES** 8 oz. Pkg. **43c**

CHINET 9" **PAPER PLATES** 40 Count Pkg. **\$1.29**

CHINET 10" PLAIN OR DIVIDED **PAPER PLATES** 15 Count Pkg. **79c**

STRONGHEART **DOG FOOD** **6/\$1.00**

**MIX OR MATCH**

WOLF **HOT DOG SAUCE** 10 oz. Can **3/\$1.00**

PARADE SLICED **BEETS** 303 can **3/\$1.00**

PARADE WHOLE **BEETS** 303 can **3/\$1.00**

KOUNTY KIST **CORN** 12 oz. can **3/\$1.00**

BUTTERFIELD SHOESTRING **POTATOES** 2 1/2 can **3/\$1.00**

PARADE WHOLE **TOMATOES** 303 can **3/\$1.00**

SUNSHINE WITH TURNIPS **GREENS** 303 can **3/\$1.00**

VAN CAMP PEPPER **HOMINY** 300 can **3/\$1.00**

HOMEFOLD FRESH **BLACKEYE PEAS** 300 can **3/\$1.00**

TEXSUN **GRAPEFRUIT JUICE** No. 2 can **3/\$1.00**

PARADE MAC & CHEESE **DINNERS** 7 oz. Box **3/\$1.00**

ROYAL **GELATINE** ALL FLAVORS REG. **3/\$1.00**

CONTADINA **TOMATO SAUCE** 8 oz. can **3/\$1.00**

RED BIRD **VIENNA SAUSAGE** 4 oz. can **3/\$1.00**

PANKITS **PANCAKE MIX** 6 oz. pkg. **3/\$1.00**

BISKITS **BISCUIT MIX** 6 oz. pkg. **3/\$1.00**

PUPP KITS **HUSHPUFFY MIX** 6 oz. pkg. **3/\$1.00**

PARADE **CLEANSER** 14 oz. can **3/\$1.00**

DAWN FRESH **MUSHROOM SAUCE** 5 oz. can **3/\$1.00**

BUTTERFIELD SHOESTRING **POTATOES** No. 211 can **3/\$1.00**

GOLD TIP **TOMATO SAUCE** 8 oz. **3/\$1.00**

STRONGHEART ALL FLAVORS **DOG FOOD** 300 can **3/\$1.00**

KOZY KITTEN **CAT FOOD** 300 can **3/\$1.00**

Q&Q **VERMICELLI** 5 oz. box **3/\$1.00**

**COME OVER & SAVE**

FAMILY PACK

**GROUND BEEF**

3 lb. or more Pkg.

**69c**

PLUS  STAMPS

CRISCO

**SHORTENING**

3 lb. Can

LIMIT 1

**\$1.59**

**DAIRY & FROZEN FOODS**

JRB ALL FLAVORS **MELLORINE** 1/2 Gal. **49c**

MORTONS **CREAM PIES** ALL FLAVORS **59c**

PARKAY **MARGARINE** 1 lb. Qtrs. **49c**

MORTONS **DONUTS** ALL FLAVORS **69c**

ORE IDA **TATER TOTS** BOOTH **99c**

FISH STICKS 8 oz. **49c**

BOOTH **BREADED SHRIMP** 1 lb. Pkg. **\$2.19**

FLAV - R - PAC **BROC. SPEARS** 10 oz. **39c**

FLAV - R - PAC **BRUSSEL SPROUTS** 8 oz. **39c**

PARKAY WHIPPED **MARGARINE** Two 8 oz. Tubs **67c**

MIRACLE **MARGARINE** 1 lb. Bowl **67c**

NO - NONSENSE **PANTY HOSE** REG. 99c **69c**

SEE THRU PLASTIC **SALAD BOWLS** BUY 1 BOWL AT **\$1.19** AND GET 2 FREE SMALL 29c BOWLS

SEE THRU PLASTIC **PITCHER** REG. \$1.99 **\$1.39**

TIDE

**DETERGENT**

KING SIZE

25c OFF LABEL

**\$1.89**

JRB HAMBURGER OR HOT DOG

**BUNS**

8 ct. Pkg.

**3/\$1.00**

**COKE** or **MR. PIBB**

BIG 32 oz. Bottle

**4/\$1.00**

**UNBEATABLE VALUE**

IVORY

**DETERGENT**

GIANT SIZE

10c OFF LABEL

**69c**

PLUS  STAMPS

**ALCOHOL** REG. 39c **4/\$1.00**

CLAIROL **SHAMPOO** SUNSHINE HARVEST ALL FRAGRANCES REG. \$1.85 **\$1.49**

MISS BRECK **HAIR SPRAY** LASTING HOLD 8 oz. REG. \$1.99 **\$1.19**

**UNBEATABLE VALUE**

ALLENS OR VAN CAMPS

**HOMINY**

WHITE OR GOLDEN

300 can

**6/\$1.00**

PLUS  STAMPS

ALLENS CUT

**GREEN BEANS**

303 can

**5/\$1.00**

**UNBEATABLE VALUE**

ALLENS

**SPINACH**

303 can

**5/\$1.00**

PLUS  STAMPS

**GARDEN FRESH PRODUCE**

Large Size **TOMATOES** lb. **39c**

Kentucky Wonder **GREEN BEANS** lb. **39c**

Santa Rosa **PLUMS** lb. **49c**

Large Size **AVACADOS** **3/\$1.00**

**EARS of CORN** **6/69c**

**UNBEATABLE VALUE**

ALLENS

**GREENS**

COLLARD, TURNIP, MUSTARD OR MIXED

303 can

**6/\$1.00**

PLUS  STAMPS

**IT'S BACK TO-SCHOOL TIME**

ALL COLORS **BIC PENS** REG. 25c **17c**

ELMERS **GLUE** REG. 59c **29c**

NOTEBOOK FILLER 200 count pkg. REG. 89c **59c**

**PAPER**

**TEXAS PRESS ASSOCIATION**  
MEMBER 1975

**Qualify for a \$1,500 tax deduction. Next year... every year.**

If you work for yourself, work at a small firm, or work for a large corporation, there's a new law that could save you a lot of money. Here's how: if you're not currently participating in a qualified retirement plan (most Americans aren't), you can set up your own Individual Retirement Annuity. Contributions to your annuity, up to \$1,500 a year (or 15% of your earned income, whichever is less) are fully tax deductible. 100% of your I.R.A. is subtracted from your gross income when figuring taxes.

It's like giving your own money to yourself. And deducting it, instead of paying taxes on it as usual. Some call it a tax shelter.

Your Southland Agent can answer any questions you may have. Send him this coupon... it'll be to your benefit. Next year, and every year 'til retirement.

**Southland Life INSURANCE COMPANY**

M.H. PERRY  
Box 568  
Eastland, 76448  
629-1566 or 629-1095

Please provide me with more detailed information about how I can qualify for a tax deduction up to \$1,500 and save for retirement at the same time.

Name \_\_\_\_\_  
Address \_\_\_\_\_  
City \_\_\_\_\_ State \_\_\_\_\_ Zip \_\_\_\_\_  
Birthdate \_\_\_\_\_



**HD NEWS**

By Janet Thomas County Home Demonstration Agent

A dash of sour cream perks up summer salads—whether it's blended into the dressing or added to the salad.

Sour cream gives extra value because it adds the nutrients of milk, too.

Many consumers don't realize sour cream is just as delicious with fruits as with vegetables. Keep it on hand to try in new and tempting ways.

Some of the year's most luscious fruit is in season now—all of it appropriate for salads.

Take this opportunity to feast on fresh peaches, pears, -prunes, grapes or strawberries combined with crisp lettuce and cottage cheese, then topped with a creamy sour cream dressing.

Head lettuce will be delicious as a salad with sour cream thousand island dressing, so easy to make.

**SOUR CREAM THOUSAND ISLAND DRESSING**

1 cup dairy sour cream  
3 Tablespoons chili sauce  
2 Tablespoons chopped green pepper  
2 Tablespoons chopped pimiento  
2 Tablespoons chopped sweet pickles  
Dash of salt  
Mix well and chill thoroughly before serving over head lettuce.

If you are limited on freezer space and canning equipment, and still have fruit and vegetables you want to preserve—try drying them!

Fruits and vegetables can be preserved by drying—the oldest method known to man.

The local Extension Office has a new publication entitled "Drying—Fruits and Vegetables at Home" which is free upon request. This bulletin gives information on drying, and oven drying methods. Fruits and vegetables generally make a better product if they are pretreated before drying and the methods recommended in the bulletin include sulfuring, steam blanching, syrup blanching, and treating with ascorbic acid.

If you would like to dry apples, the directions are:  
**DRIED APPLES**

**Preparation:**  
wash, peel and core. Cut into slices or rings one-eighth inch to 1/2 inch thick or into quarters or eighths. To prevent browning during preparation, treat cut portions with an ascorbic acid solution (2 1/2 teaspoons of ascorbic acid to each 1 cup of cold water).

**Pretreatment:**  
Blanch in steam 10 minutes. (Directions on how to steam blanch: use a kettle with close fitting lid, and a wire basket, colander, or sieve placed so the steam can circulate freely around the fruit. Make sure water does not come in contact with the fruit. Layer the apples in the basket no more than 2 1/2 inches deep.)

**Drying Procedure:**  
...Arrange apples on trays. (If you use screen do not use galvanized screen wire.) A thickness of cheesecloth laid over the tray bottom will keep

Sunday,  
August 24, 1975



**Wild Flower Workshop August 28**

AUSTIN—Everything you've ever wanted to know about growing wild flowers will be covered at the Wild Flower Workshop beginning at 9:30 a.m. on Thursday, August 28, at the Lyndon B. Johnson Library Auditorium in Austin.

Sponsored as a Bicentennial activity by the Beautify Texas Council, the workshop is aimed at private citizens who want to learn how to use the thousands of native wild flowers in their home gardens, and at community garden clubs and civic groups who wish to beautify public areas.

The workshop will bring together for one day experts in wild flower propagation, in landscaping with native plants, and in organizing communities for beautification projects. These experts include landscape architects, botanists, soil conservationists, and other representatives from Texas state agencies and universities who will lead informal sessions on

the basics of planting and maintaining wild flower gardens.

Hurley Thompson, garden editor of *Southern Living* magazine, will be on hand to lend his expertise, as will Texas garden club leaders who have been active in the organization of beautification projects. Mrs. Charles H. Davis of Hughes Springs, founder of Wild Flower Trails of Texas, is workshop chairman.

The first 300 persons to sign up for the workshop will have reserved for them a complimentary copy of *Our Vast and Varied Vacationland* edited by Mrs. Howard S. Kittel of Fort Worth and published by Texas Garden Clubs, Inc. The 128 page book is filled with facts on conservation in Texas.

All interested Texans are urged to pre-register for this conference by sending their

name, address and check for \$5.00 payable to the Beautify Texas Council, to P.O. Box 13166, Capitol Station, Austin 78711. Student registration fee is \$2.00.

Pre-registrants are invited to send with their registrations any questions they may have on wild flower propagation. The questions will be answered by the experts during the one-day session.

Sign in a restaurant: "The silverware isn't medicine. Don't take it after meals."

Safe-Dependable-Insured  
**VERNON'S MOBILE HOME TOWING**  
Local or Long Distance  
F.V. HAYDEN  
108 East Maple  
817-559-3584  
Breckenridge

**Tony Lowrance  
Dirt Contractor**

Sand & Gravel Hauling - Yard Grading & Leveling - Backhoe Service  
Install Concret Septic Tanks

Call 629-8191

**Majestic Theatre**

Eastland

629-1220

Now Thru Tues.

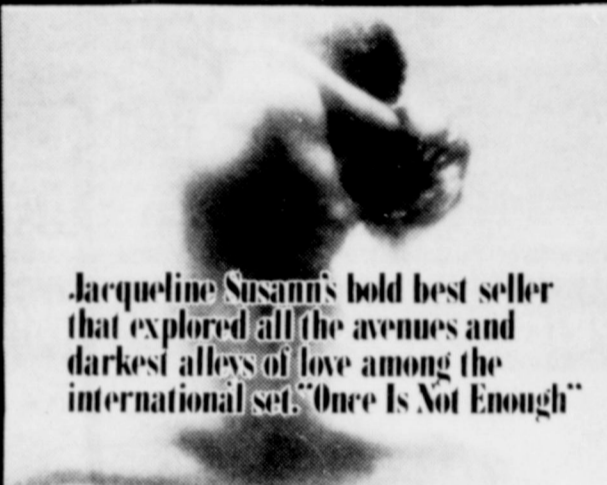

Jacqueline Susann's bold best seller that explored all the avenues and darkest alleys of love among the international set. "Once Is Not Enough"

A Howard W. Koch Production  
**"Jacqueline Susann's Once Is Not Enough"**  
Based on the sensational bestseller.

Kirk Douglas Alexis Smith David Janssen George Hamilton  
Melina Mercouri Brenda Vaccaro Deborah Raffin... January

Music Score by Henry Mancini Executive Producer Irving Mansfield  
Based on the Novel by Jacqueline Susann

Screenplay by Julius J. Epstein Produced by Howard W. Koch Directed by Guy Green

RESTRICTED In Color Prints by Mervyn Films Paramount Pictures

Wed. Thru Sat.

Carol Jo Hummer—  
A working man who's had enough!



**WHITE LINE FEVER**

A COLUMBIA PICTURES and INTERNATIONAL CINEMEDIA CENTER PRESENTATION PG

Fri. Late Show 11 p.m.

'The Loners'  
RATED R

**Cattleman's Restaurant**

Offering: Home Style Lunches 11 a.m. - 2 p.m.  
6 days A Week

Fresh  
Homemade  
Pies

Each Friday Night  
6 p.m. - 10 p.m.  
**Fish Night**  
(All You Can Eat)  
**\$2.25**

With Tea And All  
The Trimmings

Delicious  
Steaks

Fixed The Way  
You Like Them

**Cattleman's Restaurant**

Highway 80 East

Hours: 6 a.m. - 10 p.m.

Eastland

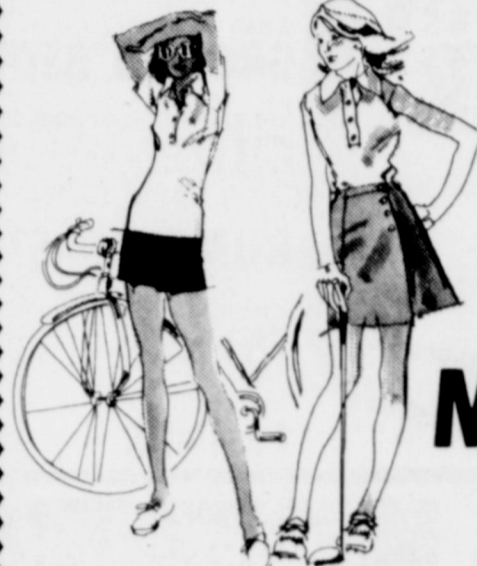

**1/2 Off All Summer Merchandise**

Excluding Jewelry

**Quetta's Sports Wear Boutique**  
IH 20 Next To Ramada Inn  
Eastland 629-8030

**PRICE APPEAL!**

Men's Lesiure

**Suits**

Of 100% Polyester In Double Knit  
At Popular Prices. New Fall Shapes  
In Solid And Fancies All Sizes In  
Regular And Longs FROM

**\$31.00**

Men's Bold Pattern

**Shirts**

To Wear With Lesiure Suits  
100% Polyester  
In Sizes Small,  
Medium, Large  
And X-Large At **\$12.00**

Men's

**Shoes** At Big Savings On Discontinued  
Styles Of NUNN BUSH and ROBERTS.  
Reduced To 1/4 and 1/2 Of Original Price.  
Reg. \$15.00 to \$32.00

**25% to 50% Off**



**Bray's**  
DEPARTMENT STORE

EASTLAND - RANGER  
EASTLAND COUNTY'S FAMILY STORE  
FEATURING NATIONALLY ADVERTISED BRANDS  
OF MERCHANDISE  
Store Hours - 9 a.m. - 5 p.m.

Starts WED. AUG 27

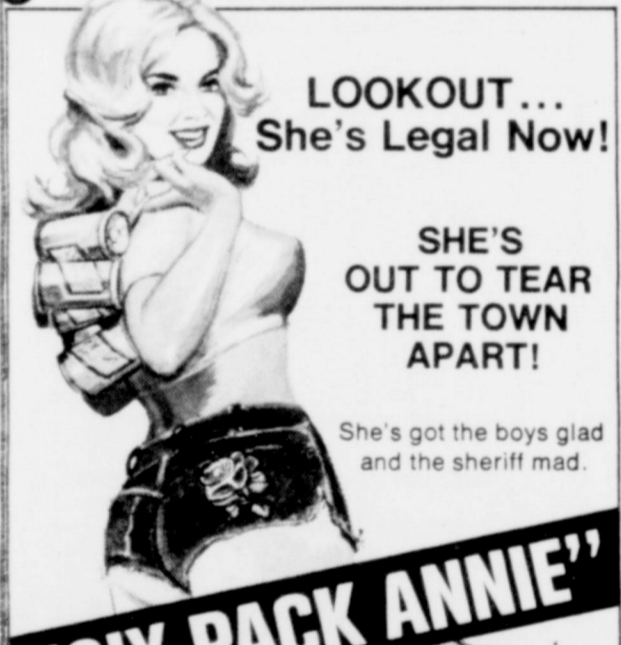

LOOKOUT...  
She's Legal Now!

SHE'S  
OUT TO TEAR  
THE TOWN  
APART!

She's got the boys glad  
and the sheriff mad.

**"SIX PACK ANNIE"**

then LOOK What's NEXT



**WHITE LINE FEVER**  
A COLUMBIA PICTURES and INTERNATIONAL CINEMEDIA CENTER PRESENTATION PG

### E.A. Connel Promoted To Senior Vice-President

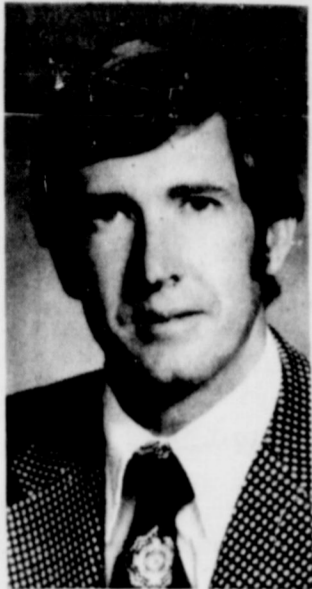

E.A. Connel has been named to the position of Senior Vice President of the Commercial National Bank of Brady, Texas. He has also been named a member of the bank's board of directors. He succeeds Tommy Ammons who has become associated with the Central National Bank in San Angelo, Texas.

Eastland National Bank in Eastland, for two and one-half years. Prior to his Eastland position, Connel was associated with the Peoples State Bank in Clyde for nine years.

He attended Cisco Junior College and is a graduate of the Southwestern Graduate School of Banking at SMU in Dallas. He has attended the Texas A&M Farm and Ranch Credit School for the past three years.

While residing in Clyde, Connel served as President of the Clyde Lions Club, Treasurer of the United Fund and served as a director of Shady Oaks Country Club. In Eastland, Connel continued his community activities by serving the United Fund as Drive Chairman, the Eastland Lions Club as Secretary-Treasurer, and the Eastland Chamber of Commerce as a director. He also served as a board member of the Abilene Chapter of the American Institute of Banking and was a director of the Lone Cedar Country Club.

Connel is married to the former Rita Fielding of Fort Worth. Mrs. Connel is a Family Banker with Continental National Bank of Fort Worth. The Connels have three sons, Dean, 9; Daren, 6; and B.J., 4.

### August 23 Deadline For Miss Teenage Abilene Contest

Entry deadline for the 1976 Miss Teenage Abilene competition has been set for August 23. According to a spokesman from Duncan & Associates, Pageant Coordinator, all girls interested in participating in the program must return their entry form by that date as written testing sessions begin the following week.

Entry forms are available in several Abilene stores and

businesses as well as in area banks and locations where Dr. Pepper is sold. Girls can also obtain information by writing P.O. Box 2383, Abilene, Texas, 79605, or by calling 915-698-7821.

Preliminary events and parties begin in September with the Miss Teenage Abilene Pageant scheduled for Sept. 27, in the Abilene Civic Center. Dr. Pepper Bottling Co. of Abilene is sponsor of the MTA program.



Jan-Michael Vincent stars as Carrol Jo Hummer, a trucker who refuses to knuckle under to the corrupt group which rules the long-haul trucking business.

### KAY LENZ—ACTING VETERAN AT 22

#### Earle Named Coordinator

Robert W. Calvert, chairman of Citizens for the Texas Constitution, formally announced the appointment of Ronald Earle, a state representative from Austin, as the statewide campaign coordinator for the passage of a new Constitution for Texas.

The information and education program that Earle will head will be financed exclusively by citizen contributions. Calvert was joined in making the announcement by House Speaker Bill Clayton of Springlake, Lt. Governor William P. Hobby Jr., and Texas Attorney General John Hill. In a joint statement, the three top officials said the Earle appointment "marks the beginning of an all-out effort to inform the people of Texas about the need to update the antiquated document and to bring Texas government into the 20th century."

Clayton said that after working with Earle for the past two years, "I feel he is a particularly fine choice for the very demanding duties of coordinator. I know Ronnie is as totally committed to the passage of the new document as I."

"A new Texas Constitution will give Texans a guarantee that their state government will be truly responsive to the people of this great state. The new document preserves the best of the present Constitution, written in 1876, while providing additions that are necessary now that our state has come of age", Clayton said.

Lt. Gov. Hobby said, "The proposed Constitution which is being presented is a good basic document. It is not perfect, because we are not perfect. But, it is an admirable and impressive Constitution. Its adoption will free our government from the shackles it has worn for almost 100 years. It will give our government the tools it needs to maintain our state's tradition of independence."

Attorney General Hill commented, "I am a strong supporter of the new Constitution in its entirety. If its supporters will continue to take a constructive, positive approach, and give the public the facts, I am confident the people will approve the new document."

Calvert, former chief justice of the Texas Supreme Court, said, "We have a very strong obligation to the people of Texas to concentrate our efforts on distributing all the information possible about the new Constitution, so that Texas voters may base their decision on the document with all the facts before them."

Earle, 32, begins his duties as coordinator immediately. A former judge of Austin's Municipal Court, Earle served as chief counsel to the Texas Judicial Council before his election to the Texas House in 1973. In 1967-69, Earle also worked as a budget analyst for then-Governor John Connally. A native of Fort Worth, Earle practices law in Austin in addition to his duties as a Texas legislator.

Joining Earle on the campaign staff will be Mercy Kutcher who will act as office manager during the campaign. Ms. Kutcher is a veteran of San Antonio politics and a former legislative aide.

### Office Of History Under Heavy Load

AUSTIN—The newly created Office of Legislative History is busy these days. Its goal is to complete a biographical file of all the former members of the Texas Legislature since the first session in 1846, and so far, the progress has been good.

Former Representative Jake Johnson of San Antonio, serving as Historian, is really having his time with history. "The things that are to be found are...incredible!" says Johnson. "I can't believe there's so much history dying, simply because nobody's ever kept up with it."

When the project is completed, the State of Texas will have a photographic and biographical sketch of each member of the House and Senate and know a little bit about what he did after he left office.

Johnson says, "We want to be able to tell anyone who might ask us, "Oh, yes, he came from Tennessee back in 1828 and served for three terms in the House and one in the Senate. Would you like to see his picture? And, did you know he went on to become Governor in 1869?"

"We'll be contacting many of the Historical Associations - throughout the state to gather this information, and we're going to need a lot of help from the people to fill some of the gaps that we have. Sometimes the only picture we can find is one that a relative might remember having somewhere in the attic.

"This is the biggest manhunt in Texas history, and I'm asking for volunteers to join the posse", Johnson said.

Kay Lenz, the slender, brown-eyed actress who co-stars with Jan-Michael Vincent in the Columbia Pictures release, "White Line Fever," has been acting most of her life. Although this is only her second motion picture, her first being "Breezy" with William Holden. Kay has been on the show business scene since childhood. She won an Emmy this year as best dramatic actress in an ABC-TV special.

Kay's father was a radio writer and producer, and her mother was an actress-model. From childhood, Kay was determined to make acting her career.

I live alone, but that doesn't mean I'll never get married. Right now, I'm not ready. I have children and when I do get married I'll have some of my own. As for my career, I want to be in a position to be able to choose the pictures I do so that I'll never blame anyone but myself for my failures."

Head in the clouds, but feet firmly on terra firma, that's as Kay Lenz.



### A THOUGHT FOR THE WEEK

MONTY HOWARD

Sorrowful expressions are heard with blended emotions of shame and regret every time one hears of an assassination, murder or a violent sudden death. Panicky pleas and promises all too often pantomime identical words and letters heard so many, many times before. But the vicious repetitions continue. Human life these days seems to be a cheap commodity.

This attitude is a sad indictment of our times. The indictment is even more disgraceful in connection with traffic and highway deaths. Why - WHY is it that so many people fail to realize a steering wheel attached to three tons of automobile steel is far more dangerous, far more LETHAL than any trigger action gun ever invented? Why - WHY is it that people seem so indifferent to the horrible fact that in just the last thirty years - we repeat - in only THIRTY years, Americans have splashed more blood on highways and killed more people by automobile, than those killed on less bloody battlefields in ALL our wars since 1775?

For your own protection, and for the safety of others, remind yourself of this every time you get behind the wheel, especially on week ends or holidays.

### ARRINGTON FUNERAL HOME

Eastland - 629-2611 310 S. Lamar St.

Purse Pleasers
Hollards Drive In
Quality, Quantity, Quickness
And Reasonable Prices
Highway 80 West Of Eastland
Phone In Orders 629-2215 Member TRA

M. L. TERRELL
REAL ESTATE
FARM BUREAU BLDG. - HIGHWAY 80 EAST
PHONE 629-1725 NIGHTS 629-2443

- SMALL ACREAGE
3 bedroom home on pavement with city water with 30 acres ear Lake Leon, \$37,500.
Small tracts of land near Lake Leon.
4 Acres at Olden, well water, city water, orchard, with trailer home. \$15,000
8 Acres with 3 bedroom house at Olden \$17,500
36 Acres near Olden, Will G.I.
HOUSES
2 bedroom, 1 bath home on Daugherty Street, \$7,350.
8 City lots suited for trailer park. \$6,500.
Store building, station, living quarters, fixtures and stock at Morton Valley \$8,000.
Duplex on South Walnut, shown by appointment only. \$6,850.
3 bedroom, 1 bath, on Bassett Street \$7,850
2 Bedroom, nice home on Patterson Street
4 Bedroom home on corner lot with 1 1/2 bath, \$25,000. Shown by appointment only.
3 Bedroom home on corner lot South Bassett Street, Beauty Shop and equipment, 4 stations, nice building.
FARMS AND RANCHES
80 Acres southwest of Cisco with 2 bedroom home. \$31,500.
120 Acres on Sabanno River, Pecan trees, deer and turkey, 1/2 minerals. Good terms.
50 acres north of Eastland with city water on pavement \$400 per acre.
140 acres close to Eastland with 2 bedroom home, good barns, good fences. \$450 per acre.
74 Acr is with cultivation on county road north of Eastland \$400 per acre
143 Acres northwest of Ranger with 52 acres of peanuts. \$375 per acre.
150 acres south of Eastland, 140 acres in coastal, good fences on county road, city water \$425 per acre.
150 acres north of Eastland on pavement with 77 acres of cultivation, with city water. \$400 per acre.
160 acres southeast of Ranger, deed, 1/2 minerals \$300 per acre.
177 Acres with 4 bedroom home south of Ranger. Some improved grasses, good fences. \$350 per acre.
198 acres with 3 bedroom home on pavement with city water, 70 acres of cultivation, near Lake Leon.
204 Acres near Eastland, on pavement, fair fences, good water, some minerals.
224 acres, improved grasses with good fences. Good set of pens. \$10,000. Owner financed.
215 Acres near Olden with good fences, good stock tanks. \$325 per acre.
260 Acres close to Eastland with 3 bedroom home, city water, fair fences.
220 Acres northwest of Cisco, with cultivation on pavement, no minerals. \$210 per acre with good terms.
320 Acres, all improved grasses with good fences, 1/2 minerals. \$350 per acre with good terms.
320 Acres near Carbon, 60 Acres of coastal, fair fences, 1/2 minerals. \$315 per acre.
486 Acres near Lake Leon, with 2 bedroom rock home, with irrigation and good fences on pavement.
377 Acres in Stephens County with lots of deer, good fences.
544 Acres with coastal and other improved grasses, good terms, some minerals.
815 Acres south of Cross Plains with deer and turkey, approx. 1/2 minerals.
1455 Acres near Albany with Approximately \$500 month oil income on pavement. \$210 per acre.
2000 Acre ranch in Bosque County, extra nice, improvements, owner will finance.
4200 Acres in King County. All minerals, \$100 per acre. Owner will finance.
We have other tracts large and small, and all listings will be appreciated.
RODGER TERRELL
Home Phone 629-2896
M. L. TERRELL
Home Phone 629-2443
Eastland, Texas

All Types Of Sewing
629-1371
From 9:00 a.m. - 5:00 p.m.
Janie Sanders

Kincaid's Real Estate Corner
LAKE PROPERTY
Approximately 12 acres land with 950 square ft. house, good water frontage, Lake Leon, wooden pier at waterfront, nice trees, variety of fruit, garden spot, etc. Will G.I. \$17,000.
Deeded lot, 4 bedroom house, 1 1/2 bath, Lake Leon, \$14,000.
24 Acres land approximately 1500 ft. water front, consider 2 G.I.'s \$24,000.
16 Acres Lodge and 6 rental cabins, large recreation building Possum Kingdom, for sale or trade, clear of debt, terms available.
HOMES
2 bedroom frame house, 75 x 100 ft. lot, \$8,750 existing loan \$4,200, payments \$69 per month, Ranger.
3 bedroom, 115 Scurry St., Gorman, \$11,500. Terms considered.
One bedroom frame house, bath, dining room - kitchen combination, 3 lots, nice trees, storage, \$6,500. 1415 Harrell St., Eastland.
2 bedrooms frame home, close in, Eastland, 500 S. Green, \$7,500. Loan balance, \$75 per month, \$11,750.
Completely remodeled 3 bedroom frame house, dining room, den, utility room, 2100 sq. ft. double garage with storage, nice trees, several extra lots, plus rent house, and mobile home rental space in Cisco.
2 bedroom frame house, 8 acres approximately 5 miles out, city water and well.
8 1/2 acres Carbon on pavement.
LAND
160 acres irrigated peanut farm completely equipped, 70 acres peanut allotment, excellent fences, Gorman area \$600 per acre.
135 acres peanut farm, 47 ac. allotment, orchard, 4 wells, \$350 per acre, terms or trade in for larger place.
107 acres, 8 miles northeast of Rising Star, two - thirds farm, creek, some peanuts, owner financing 20 percent down, \$325 per acre.
130 acres Ranger, trees, old improvements, some coastal, \$350 per acre. Terms.
150 acres, good house, on pavement, Rising Star area, live creek and springs, \$35,000.
130 acres Lake Leon area on pavement, \$300 per acre.
125 acres peanut farm, old house, barns, Carbon area \$315 per acre.
50 acres, 3 miles from Eastland. Trees, tank, 1/2 minerals, \$19,750.
350 acres, well, several tanks, some cultivation \$275 per acre, terms available.
480 acre farm, Colorado City for sale or trade for Eastland County property. \$210 per acre.
One section grass, live creek, excellent hunting. \$275 per acre. terms.
1100 improved ranch \$325 per acre.
Large ranches and farms, up to 150,000 acres. Texas and adjoining states, please contact for details.
KINCAID REAL ESTATE
100 South Seaman, Eastland, Texas
817 - 629 - 1781
J.D. Vandergriff - Nite Phone 629 - 8137
Sunni Scott - Nite Phone 734 - 2159, Gorman
Robert Kincaid - Nite Phone 629 - 2721 529 - 2815

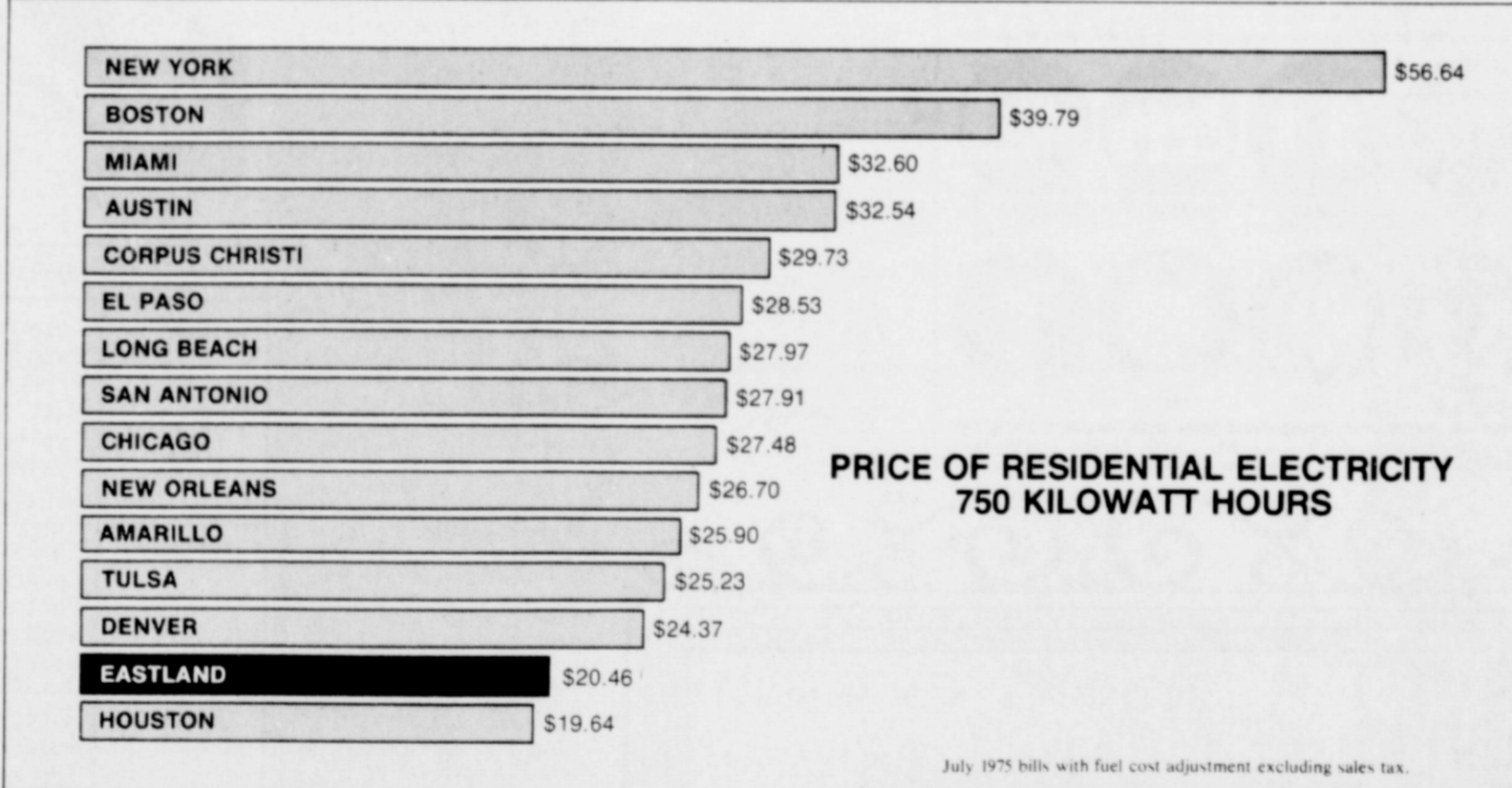

## Here's how electric bills in Eastland compare with those in other places.

As the chart shows, our customers in Eastland pay less for electricity than a lot of other people.
But rising costs of fuel, construction, financing and operation are all pushing up the price of electricity.
New supplies of natural gas, our main boiler fuel, are hard to get and much more costly. So we're building plants that use lignite coal and nuclear fuels.

Even though these plants cost much more to build than gas-fired plants, coal and nuclear fuels are cheaper. And this will help slow the rising cost of electricity.
At Texas Electric we're working to make sure you'll continue having the electricity you need. And at the lowest possible price.

TEXAS ELECTRIC SERVICE COMPANY
F. N. SAYRE, Manager, Phone 629-2651



Sunday,  
August 24, 1975

Living in the lap of luxury isn't bad, except that you never know when luxury is going to stand up.

**HEADQUARTERS for CB RADIOS**  
Accessories - Installations  
**THE CLABORN - GORR COMPANY**  
807 Aven. D., Cisco, Tex. 442 - 3642

**NOTICE**

If you have always wanted 5 to 20 acres of wooded, secluded land, but could not find the financing **HERE'S YOUR ANSWER.** We have numerous tracts available with very, very small down payment with the working man in mind. Call today and select yours.

**CITIZENS REALTY**  
820 W. Main

629 - 1769 629 - 8082

**Hospital News**

Patients in the Ranger General Hospital Saturday, August 23, 1975, were:

Jay McGee  
Susie Underwood  
Thomas Burns  
Bea Allen  
Leonard Rankin  
Cluster Moates  
Robert Crawford  
Gerald Ingle  
Janie Villanueva  
Flornc Urban  
Ottie Hise  
Deborah Hotchkiss  
Grace Laird  
Jesse Franklin  
Robert Tucker  
Sonja Boen  
Ellie Lambert

Horace Lane  
Elmer Escobedo  
Jessie Lee McClendon  
Martha Cedillo  
Minnie Lay  
Florene Miller  
Estelle Stephens  
Rosa Burton  
Marene Johnson  
Pearl Whitley  
Vestal Roberts  
Carrie Grimes  
Mary Jo Eaves  
Patsy Ann Ables  
Barbara Wood  
Larry Don Jessup  
Steve Blair  
Grace Pilgrim  
Sally Evans  
Dorothy Mueller  
Anna Harris  
Elver Everton  
Frank Kirk  
Margaret Price  
Sue Hamilton  
Winnie Coleman  
Joan Smitherman  
Loretta Shook  
Lula Walker  
Johnnie Baze  
Fannie Turner  
Dessie Bennett  
Brenda Littlejohn  
Myrna Lewis  
Terry Wilson  
Glen Graham  
Elvie Pillow

Patients in the Eastland Memorial Hospital Saturday, August 23, 1975, were:

Henry Wilson  
Walter Ledbetter  
Ather Lasater  
Juanita Neely  
Maude Bourland  
Maggie Christian  
Annie Hodnett  
Venna Maples  
Myrtle Clark  
Bertha Richardson  
Forrest Gleghorn  
Cliff Wilson  
Florence Roper  
Inar Parten  
Wesley Spivey  
Ethelyne Niver  
Grace Ashton  
Robert Peasley  
R.E. Baggett  
Mary McCoy  
Lewis Starr  
Adrian Cushman  
Iula Peiry  
Lou Dell Walker

**Wildlife Commission Announces Dove Hunting Hours**

AUSTIN--A change to all-day dove shooting hours during a special 1976 season apparently has confused a great many hunters.

But the Texas Parks and Wildlife Department is emphasizing that the full days of dove hunting will apply only during the second portion of a split season--from January 3 through January 18--in the South Zone of the state.

Traditional noon-to-sunset hours must be observed during the continuous mourning dove season Sept. 1 through Oct. 30, in the North Zone and in the first portion of the season in the South Zone, Sept. 20 through Nov. 2, except in those counties where white-winged doves and mourning doves may be hunted in early September, when the fall open season closes Oct. 26 instead of Nov. 2.

According to P&WD Executive Director Clayton T. Garrison, "The all day season was established by the Parks and Wildlife Commission on our dove populations. We were given the option to hunt full days during all or any part of our open seasons on doves by the U.S. Fish and Wildlife Service, but chose to use it only during the winter hunt in the South Zone."

The South Zone includes all those counties south and east of and including: Maverick, Zavala, Frio, Atascosa, Wilson, Guadalupe, Caldwell, Bastrop, Lee, Burleson, Brazos, Madison, Walker, Trinity, Angelina, San Augustine and Sabine.

Garrison said that Texans have not had day-long dove shooting since 1950. Another major departure this year is seven half-days of white-winged dove hunting--Sept. 1 and 2, Sept. 5, 6 and 7, and Sept. 13 and 14--the longest white-wing season since 1943.

**Winners in Record Book Contest**

Several Eastland County youth were named winners in the recent District Eight 4-H Record Book Judging Contest held in Stephenville.

Jeanne Hounsel, daughter of Mr. and Mrs. L.C. Hounsel of Rising Star, won first place in Senior Clothing and will compete for state honors in September.

Other winners in the senior division included Ken Hounsel of Rising Star, second place in achievement and Eddie Hamilton of Ranger, third place in leadership.

Marq Gordon, son of Mr. and Mrs. DeMarquis Gordon of Eastland, received a blue ribbon in junior entomology. Red ribbon winners in the junior division from Eastland County were Terrye Jeffs of Gorman in Achievement, Bud Jeffs of Gorman in Beef, and Connie Harris of Rising Star in Clothing.

Receiving white ribbons in the junior division were Nancy Cross of Eastland in Agriculture, Pam Donham of Cisco in Foods and Nutrition, and Shirley Kidd of Eastland in Horticulture.

Other 4-Hers from Eastland County participating in the competition were Sherry Kidd of Eastland and Diana McCaghren of Nimrod.



Bill Roberts

Invites you to shop and compare for the best used car prices in Eastland County.

**CLIP AND MAIL TODAY**

**LEARN TO EARN**  
With America's Largest Tax Service

**INCOME TAX COURSE**  
Includes current theory, and application as practiced in Block of files from coast to coast.  
Choice of days and class times.  
Certificate awarded upon graduation.

**ENROLL NOW!**  
Classes Start: Sept. 10  
Day 9:00-12:00, Nite 7-10  
mon. & Wed.  
104 W. Commerce Eastland

Contact the **BLOCK** office  
2638 So. 14th, Abilene, 79605 '698-7573

Please send me free information about the H&R Block Income Tax Course. This is a request for information only and places me under no obligation to enroll.

NAME \_\_\_\_\_  
ADDRESS \_\_\_\_\_  
CITY \_\_\_\_\_ PHONE \_\_\_\_\_  
STATE \_\_\_\_\_ ZIP CODE \_\_\_\_\_

**CLIP AND MAIL TODAY**

- 1973 Buick Century: 4-Door Pwr & Air, Low Mileage Extra Clean \$3,000
- 1974 Duster: Pwr & Air-Low Mileage Lease Car Warranty \$3350
- 1975 Duster: Low Mileage Demonstrator, Still Under Warranty 6 Cyl Automatic, Power & Air \$3,775
- 1975 Dodge Dart Sport: Low Mileage, Demonstrator, 6 Cyl, Automatic, Still Under Warranty Power Steering & Air \$3,775
- 1975 Plymouth Sport Fury: 2-Door, Automatic, Air & Power With Cruise Control, Low Mileage-Executive Car, Still In Warranty \$4,450
- 1975 Fury Custom: 4-Door, Automatic, Air & Power, Low Mileage, Still In Warranty. SEE TO BELIEVE

**McCathren Motor Co.**  
Of Eastland  
Chrysler-Plymouth-Dodge-Dodge Trucks  
215 S. Seaman 629-8151

**More For Less!**

Feature for feature - dollar for dollar there is no finer home investment!

**TREND-SETTING FEATURES:**

- CENTRAL AIR CONDITIONING AND HEATING
- TWO CAR GARAGE
- Separate Utility Room
- Large Covered Overhang
- Drop In Oven and Range
- Hood and Fan in Kitchen
- Custom Styled Vanities
- Silent Light Switches

**Eastland's Quality Builders**  
**H & W Development Co.**

Complete Building Service  
One Call Does It All

FHA-VA-CONVENTIONAL Financing Available  
216 S. Seaman  
629-1702

**Rita's Fashion Fabrics**  
1-20 East Next To Ramada Inn - 629-8020

One Group  
**Summer Knits**  
Reduced From \$3<sup>98</sup> - \$4<sup>98</sup>  
To  
**\$1<sup>98</sup>** yd.

One Group  
**Fall Knits**  
Reduced From \$3<sup>98</sup> - \$4<sup>98</sup>  
To  
**\$2<sup>98</sup>** yd.

**Be Sure And Register**  
**Monday - Saturday For Free**  
**Gift Certificates**

You Do Not Have  
**To Be Present To Win**

(2) **\$100<sup>00</sup>**  
Gift Certificates

(4) **\$25<sup>00</sup>**  
Gift Certificates

Drawing - August 30

**Quetta's Sportswear Boutique**  
1-20 East Next To Ramada Inn - 629-8030

**Reductions**  
**On All Remaining**  
**Summer Stock**  
Values To \$59<sup>95</sup>  
Reduced To  
**\$5<sup>00</sup> - \$25<sup>00</sup>**

**SALE**  
**anniversary**





# COURTHOUSE NEWS

## NEW CAR REGISTRATIONS

Keith E. Brown - Ford - Hurst  
Catherine Mitchem - Ford - Carrollton  
H.L. Luce - Chev. - Ackerly  
Charles E. Beskow - Olds - Eastland  
Barbara L. Galloway - Chev. - Fort Worth  
Milton Kirksey - Chev. - Wofforth  
Geo. T. Moore - Ply. - Eastland  
Geo. L. Parrack - Dodge Pkup - Eastland  
Dewey Cox Jr. - Olds - Ranger  
David M. Davis - Ford Pkup - Ranger  
Johnny Cagle - Taurus Caravan - Cisco  
Allen Industries - Wilmaco Cattle Tr. - Fort Worth

## MARRIAGE LICENSES

Oliver Thomas Watkins and Era Doil Bone  
Bobbie Rae Bisbee and Frances Lou Cair  
Robert Eugene Allen and Erica Lynn Robertson

## INSTRUMENTS FILED COUNTY CLERK'S OFFICE

Robert L. Althouse to Tex Employment Comm. - notice state tax lien  
Aarco Oil and Gas Co. to Ralph C. Hart - oil, gas lease  
Edna Louise Adian to R. Stanley Adian - warranty deed  
Anna Lou Anderson and husband to W.L. Fonville and wife - warranty deed  
Herman Alsup to First Fed S&L Ass'n - asgn. MML  
Nannie Allmon to Marshall Edgar Bruco and wife - warranty deed  
C.E. Altom and wife to Robert Y. Douglas - correction deed  
William P. Buckner III and wife to Mildred Barnes Pickrell - warranty deed  
Maria J. Besselacar to 1st Natl Bk., Cisco - deed of trust  
Leona Clark Bolleter to Minnie O. Clark - warranty deed  
B.G. Brown Const. Co. to Johnny W. Hensley - warranty deed  
Mrs. O.R. Buchanan to George Steel - farm lease  
Clifford L. Brown to Geo. A. Brown - asgn. OGL  
Clifford L. Brown to Ernest D. Cook - asgn. OGL  
Clifford Brown to Dickie Carr - asgn. OGL  
Clifford L. Brown to David E. Clement - asgn. OGL  
Clifford L. Brown to Jess F. Clarke - asgn. OGL  
Clifford L. Brown to Gene Schrickel, Jr. - asgn. OGL  
Clifford L. Brown to E.W. Hendrick - asgn. OGL  
Clifford L. Brown to Don T. Kearby - asgn. OGL  
Clifford L. Brown to Mildred Babick - asgn. OGL  
B.G. Brown Const. Co. to Herman B. Dempsey II and wife - warranty deed  
B.G. Brown to Richard E. Ward and wife - warranty deed  
Ben H. Blizzard and wife to William Lee Fonville and wife - warranty deed  
David G. Bowles to Jim C. Moylan and wife - warranty deed  
City of Cisco and others to Truman Bacon - quit claim deed  
City of Cisco and others to the public - rel. paving lien  
James L. Crawford to Nat-Com Inc. - asgn. DT and VL  
Fred Crowson and others to James E. Perkins - partial asgn. OGL  
Fred Crowson and others to Donald Potts - part. asgn. OGL  
J.Fred Crowson and others to James L. Nichols Jr. - part. asgn. OGL  
City of Cisco to A.G. Sander - cemetery deed  
Herman B. Dempsey II to Janice Paulette Dempsey - power of atty.  
Herman B. Dempsey and wife to Lomas & Nettleton - deed of trust  
Donald D. Dallas and wife to Lomas & Nettleton - deed of trust  
Eastland Motel Limited Partnership to Trans Tex Motel Eastland Ass'n - deed of trust  
Eastland Motel Limited Partnership to Trans Tex Motel Eastland Ass'n - FS  
Eastland Motel Limited Partnership to Trans America Hospitality Inc. - lease  
Eastland Natl Bank to B.G. Brown Const. Co. - rel. DT  
Marjorie S. Fryar and others to Rhodes Drilling Co. - OGL  
Artie Fleming to Joseph L. Brown - OGL

## Leonard Ross Fleming (dec'd) to the Public - proof of heirship, will attached

Vernon Frasier and wife to 1st Natl Bk., Cisco - deed of trust  
W.L. Fonville and wife to David T. Nance and wife - warranty deed  
1st Natl Bk., Gorman to Roy Buntin and wife - rel. DT and VL  
Thomas M. Fox III and wife to 1st Fed S&L Assn - deed of trust  
1st St. Bk., Rising Star to Jack Hailey - rel. DT  
FFed. Natl Mort. Assn to Billy Ray Parks and wife - rel. DT  
1st Fed. S&L Assn. to C.E. Woody - rel. DT  
1st Natl Bk., Cisco to B.G. Brown Const. Co. - rel. DT  
1st Natl Bk., Cisco to R.A. Hammett, Trustee - rel. DT  
1st Natl Bk., Cisco to Richard E. Ward and wife - rel. MML  
First Fed. S&L Assn. to David M. Mohon and wife - rel. deed of trust  
First Fed. S&L Assn. to Gerald L. Harris and wife - rel. deed of trust  
Willie Mabel Hill to Bernice N. Hill Smith and others - warranty deed  
Ben E. Hamner and wife to Gassaway Walton and wife - warranty deed  
N.H. Holliday to Clifford L. Brown - asgn. OGL  
Johnny W. Hensley and wife to Lomas & Nettleton - deed of trust  
Prudie Hargus Hardeman, dec'd to the public - proof of heirship  
Estate of D.R. Harper and wife, dec'd to Thomas P. Webster and wife - warranty deed  
Edward F. Harrison and wife to Linda J. Harrison Brum-below - warranty deed  
N.H. Holliday to Robert B. Sands - asgn. OGL  
Frank T. Hightower and wife to Vet. Ld. Bd. - warranty deed  
Gerold L. Harris and wife to Billie D. Lancaster and wife - warranty deed  
I.P.S. Inc. to James Crawford - deed of trust  
Estate of Alvin L. Johnson, dec'd to Maria J. Besselacar - warranty deed  
Estate of Alvin L. Johnson, dec'd to the public - inheritance tax waiver  
Kenneth W. Jameson to B.J. Pennington and wife - rel. DT and VL  
Thomas E. Joyner and wife to Joe Camacho to 1st Fed. S&L - MML Land asgn.  
Ralph E. Kizer to Discovery Pet. Co. Inc. - OGL  
Truman P. Kirk to City of Cisco - quit claim deed  
Estate of O.M. Lindsey, dec'd to Reiko Lavender - warranty deed  
Billie D. Lancaster and wife to Lomas & Nettleton - deed of trust  
Archie R. Mills and wife to Eva Mills and others - warranty deed  
David M. Mohon and wife to Donald D. Dallas and wife - warranty deed  
Jim C. Moylan and wife to Olney Savings assn - deed of trust  
C.M. McCain to Jean L. Myers - rel. VL  
W.C. McGough and wife to N.H. Holliday - OGL  
James P. McCracken and wife to Ellis G. Williams and wife - warranty deed  
Newark Trust Co. to Trans Tex Motels - partial rel. DT  
Martha P. Olson to Prewitt Oil Co. - OGL  
Prewitt Oil Co. to Martha P. Olson - asgn. of overriding royalty  
Prewitt Oil Co. to Jones Co. Ltd and others - asgn. of overriding royalty  
Melvin E. Prescott and wife to L.L. Thomas - warranty deed  
W.R. Rodgers and wife to Herman Alsup + + + MML Marie Eloise Riddle and others to Allen A. Norman and others - warranty deed  
Harold H. Rumph Sr. and wife, dec'd to the public - proof of heirship  
State of Texas to Jack Arsenault dba and others - abstract of judgment  
State of Texas to Southwest Lab. Inc. - rel. st. tax lien  
Robert I. Seale to Discovery Pet. Co. Inc. - OGL  
St. of Tex. to E.C. Henderson - partial rel. st. tax lien  
Edward R. Shurtliff and wife to 1st Natl Bk., Cisco - deed of trust  
M.L. Shaw Jr. to Margie L. Shaw - power of atty.  
Lora Sultimer and others to Hazel Koonce and others -

## agreement

M.L. Shaw to Kittie R. Bell - asgn. OGL  
John R. Shaw to Robert E. Elton - correction asgn.  
Agnes Sullivent to Billie R. Sullivent and wife - warranty deed  
Trans Tex Motels Eastland Assoc. to Eastland Motel Limited Partnership - general WD  
Trans Tex Motels Eastland Assoc. to Newark Trust Co. - asgn. DT  
Trans America Hospitality Inc. to the public - certified copy minutes  
Tri - Mark Dev. Inc. to Eastland Natl Bk - deed of trust  
John Tyson Sr. to Joyce K. Tyson - revocation power of atty.  
United States of America to A.J. Woolsey and others - rel. fed tax lien  
Russell E. Veatch and others to David L. Veatch and wife - asgn. lake lease  
Vet. Ld. Bd. to Jerry M. Collins - contract SP  
Vet. Ld. Bd. to Jerr David Gene Bowles - deed  
Phyllis Ford Wells to St. of Tex. - notice st. tax lien  
Gassaway Walton and wife to Ben E. Hamner and wife - deed of trust  
Western Made Homes Inc. to W.S. Wagley, trustee - warranty deed  
Syble R. Wolfington to J.M. Cotton and wife - quit claim deed  
Jess B. Wolfington to J.M. Cotton and wife - quit claim deed  
Jerry Winfrey and wife to Stephenville Prod. Assn. - deed of trust  
L.G. Williamson, dec'd to the public - proof of heirship, will attached  
Richard E. Ward and wife to B.G. Brown Const. Co. - warranty deed  
Richard E. Ward and wife to Lomas & Nettleton - deed of trust  
Roy O. Young and others to Beulah J. Eddy - warranty deed  
John H. Yocham and wife to W.B. Wright - OGL

# STATE CAPITAL Highlights AND Sidelights

by Lyndell Williams  
TEXAS PRESS ASSOCIATION

AUSTIN — First Texas impeachment trial in 44 years is scheduled in the State Senate September 3.  
A 10-count impeachment resolution against 229th District Judge O.P. Carrillo was voted by the House of Representatives August 5 by an overwhelming margin (128-16).  
Gov. Dolph Briscoe fixed the trial date in cooperation with Lt. Gov. Bill Hobby, presiding officer of the Senate.  
Leon Jaworski, Houston attorney who was chief Watergate prosecutor, will serve as special counsel for the Senate during the expected lengthy trial.  
Terry Doyle of Port Arthur will serve as House special prosecutor.  
Impeachment proceedings have been voted against only three Texas officials in the last century and just one, former Gov. James E. Ferguson, actually was removed from office and forbidden to run again. A two-thirds vote of the Senate is necessary for removal.  
Carrillo stands charged with a variety of wrongs, including abuse of judicial powers, political conspiracies and using county personnel and property for his personal benefit.

**Campaign On**  
Advocates of a new constitution have opened campaign headquarters and named a campaign director for an all-out effort to begin soon after Labor Day.  
The election is scheduled November 4.

A rival "Committee to Preserve the Present Texas Constitution" also has filed necessary legal papers with the Secretary of State but has scheduled no activities.  
Rep. Ronald Earle of Austin will head the campaign office for "Citizens for the Texas Constitution." Former State Supreme Court Chief Justice Robert W. Calvert is in overall charge.  
Atty. Gen. John Hill, House Speaker Bill Clayton and Lt. Gov. Bill Hobby are among strong supporters of revision.  
Governor Briscoe said he still has reservations about the legislative and financial articles, but has not decided whether to offer strong opposition.  
Comptroller Bob Bullock is opposed to local government and financial articles but backs judiciary, legislative and executive article changes.  
The AFL-CIO expressed opposition to judiciary and local government articles.

**Tax Hike Disputed**  
Texas Research League disputes claims that the new state school finance law is forcing steep local tax increases.  
In nearly all instances, said TRL, increases in the local share of school costs can be absorbed by shifting tax dollars from so-called "enrichment" programs into local Foundation matching fund requirements. Raising taxes is a local choice, according to

TRL.  
**AG Opinions**  
An act granting veterans preference in governmental employment is valid, although a five-year residency requirement may be unconstitutional, Attorney General Hill held.  
In other recent opinions, Hill concluded:  
• County regulatory authority over solid waste disposal within cities is limited to licensing disposal sites.

• The prison system has no authority to require inmates getting college education benefits to apply for federal veterans aid or to make reimbursement.  
• Port of Beaumont Navigation District may own and operate facilities within the Port of Orange, but must serve only the Beaumont district. Property and facilities may be leased to an individual or corporation for private industrial use.

• A Dallas County deputy sheriff may not also be a city councilman.  
• Galveston County may not divert to other road projects \$5 million in bond proceeds committed to Bolivar Crossing.  
• A&M University may erect permanent improvements on certain land owned by the system subject to reversion to the U.S.  
Sunday,  
August 24, 1975

*Beil's*  
Draperies  
FASHIONABLE INTERIORS

For Distinctive Draperies Call

## Pearline Beil

515 S. HILLCREST • EASTLAND, TEXAS 76448 • PHONE 629-1319

If you have been thinking of trying to obtain help for your hearing loss, come in and let me explain our

## FREE TRIAL PERIOD

NEW OFFICE HOURS:  
Tuesday 9 a.m. to 4 p.m.  
Thursday 9 a.m. to 3 p.m.

Repair service and batteries for all brands  
Call 442-2168 at any time for service.

## CLINTON HEARING AID SERVICE

114 W. 8th. Cisco

# New rates for long distance calls within Texas.

With Discount Periods and a new One-Minute Rate, you may be able to save money.

Rates for Long Distance calls within Texas have just changed.  
For you—the telephone customer—it means most rates are going up.  
But you may be surprised to learn that rate changes won't necessarily bring higher telephone bills.  
Because with our new discount for dialing your own calls, you can better control your Long Distance costs.  
In some cases, you may be able to save money on your Long Distance bill by taking advantage of these rates.  
For example, there's a new one-minute rate on all calls that you dial yourself—without the operator's help.  
Under the old rate, the initial rate period was for three minutes. Now on One-Plus dialed calls the initial rate period is one minute.  
That means you can save by reducing the length of your call.

	Mon	Tues	Wed	Thurs	Fri	Sat	Sun
8 a.m. to 5 p.m.	Day Rate Period Full Rate						
5 p.m. to 11 p.m.	Evening Rate Period 30% Discount						Eve 30% Discount
11 p.m. to 8 a.m.	Night and Weekend Rate Periods 40% Discount						
NOTE: The Evening rate applies all day on the following holidays: New Year's Day, July 4, Labor Day, Thanksgiving and Christmas Day, except in instances where the holiday falls into Night/Weekend period. In this case, the lower rate applies.							
*On operator-assisted calls, the same rate applies at all hours on all days.							

Nights and Weekends there will be a 40 per cent discount.  
So, if you call later in the day or night, or on weekends, you're going to get the lowest rates possible.  
But if you place calls through an operator, rates for these Zero-Plus calls will be higher, at any time—night or day. These include calls from a coin phone, collect, credit card and calls billed to a third number.  
The initial rate period of three minutes will continue for these and other operator-assisted calls.  
And, person-to-person calls will cost more than any other type call.

	#One-Plus	Each Additional One-Plus Minute
DAY RATE	50¢ or less	41¢ or less
EVENINGS 30% Discount	35¢ or less	29¢ or less
NIGHTS AND WEEKENDS 40% Discount	30¢ or less	25¢ or less
#One-Plus charges for 1 minute.		
NOTE: One-Plus rates also apply on station-to-station calls placed with an operator where One-Plus facilities are not available.		
*Rates quoted do not include taxes.		

Simply put, if you dial the call yourself, you are going to get a lower rate. If you place your call through an operator, it will cost more.  
Now our new rates offer you a choice.  
By dialing your own calls and by taking advantage of our discount rate period, you can still get low rates and fast service.



Also, for the first time we are offering flat percentage discounts for Evening, Night and Weekend One-Plus calls.  
Using the Day rate as the base, the Evening rates will be 30 per cent less. And, on

## The Light Touch



By Clint Bray  
Everything in this world seems subject to gravity except prices.  
Our friend says the older he gets, the more he listens to people who don't talk much.  
Life is like a grindstone—it wears some people down, and polishes others up.  
People who laugh at the boss's jokes may or may not have a sense of humor, but they sure have sense.  
Our friend has discovered a barbecue sauce that's not only delicious on hamburgers, but great for getting the fire started.  
Another red-hot discovery: you can depend on us for satisfaction at BRAY'S in Eastland and Ranger.

