



MFA Insurance Company and policy holders can now expect to see Ted Martin as their new agent for Eastland.

Ted assumed the responsibility as Eastland's MFA Insurance agent over one month ago, but has been attending classes for the past few weeks, in various parts to gain full knowledge of the company in order to enable him to serve his customers.

His office is located in the Eastland Exchange Building and phone number is 629-2321. Ted and his wife Carolyn are native Eastlanders and have both worked in Eastland for many years. They have one daughter, Shonda, and live in the Crestwood addition of Eastland.

### Services For Mrs. Farrington Held Thurs.

Mrs. Annie Farrington, formerly Annie Willson, born in Eastland County, was buried Thursday, Oct. 2, 1975, at Midland. She died Monday, Sept. 29, suddenly in the doctor's office at Midland.

She was married to Dave Farrington, brother of Mrs. Loie Walton of Eastland. He preceded her in death.

She is survived by one son and four daughters—one being Mrs. George Flourney, formerly of Eastland—and several grandchildren.

Mr. and Mrs. Clinton Casey and family, Dusty Moody, of Ranger; Mr. and Mrs. H.S. Curtis, Mrs. Lora Martin, and Mr. and Mrs. Joe Glenn Beatty and son all of Eastland; Mr. and Mrs. Fred Rause of Miles and Mr. and Mrs. Bill Acker of Denton.

**FULLER MOTOR CO. PUNCH LINE**

If the Founding Fathers were using a public relations consultant, they would promise life, liberty, and the pursuit of happiness -- and much, much more.



AMONG MANY other things, you'll want to remember the Annual Eastland Farm Bureau Convention to be held Monday beginning at 7:30 p.m. at the FB Building on East Main St. Business will include election of ten directors and the slate of officers for the coming year. Understand door prizes will be given.

WHAT'S A lime kiln? Don't know, but Dr. Ralph A. Smith of ACC says there have been many in this county. He writes:

Dear Editor: Would you please tell me if you know of any old lime kilns, or old lime kiln sites in your area, which I might visit, or about which I might collect information? Or could you refer me to any persons who would know? Your county once had many such kilns. I hope to write a Bicentennial story on these fast-disappearing, early-day institutions. Very little appears in print on this Texas subject. Older people are the best source on it. Even a very little bit of information could be a great deal of help to me.

Thank you very much,  
Ralph A. Smith, Prof. of History  
Abilene Christian College  
Box 8223  
Abilene, Texas 79601

ORGANIZE KITCHEN cabinet cleaning: Prior organization makes kitchen cabinet cleaning a breeze, says Mrs. Lillian Chenoweth, family resource management specialist, Texas Agricultural Extension Service.

"Pick a day with several uninterrupted hours available (?), or schedule one cabinet cleaning each day until all are finished", she advised.

Turn on a record to relieve the monotony, and prepare a bucket or dishpan of warm soap, another of clear water. Have a sponge or clean cloth handy and lining paper and scissors.

"Start with the bottom shelf - take everything out and place on the counter. Next, take everything from the second shelf and place on the now-empty first shelf. Continue moving the contents of each shelf to the shelf below.

"This method keeps stooping and bending to a minimum", she noted.

Now begin actual cleaning with the top shelf. Remove old lining paper and discard. Wash and rinse the shelf and cabinet walls thoroughly.

"Cut new lining paper to fit, and smooth it on the surface. Replace the contents from the shelf below, wiping cans and jars and discarding any unusable ones.

"Also, consider a little reorganization - put often-used supplies on the lower shelves, and items less frequently used on upper shelves.

"Finish each cabinet by washing and rinsing the doors, inside and out, particularly areas surrounding knobs and handles where finger marks collect", she advised.

# EASTLAND TELEGRAM

Eastland, Texas 76448: Today's Center For Tomorrow's Future!

Volume 46 Number 80      Sunday, October 5, 1975

14 Pages  
In 2 Sections

10¢ EACH

## Senior Citizen's Bazaar Huge Success

BY LOU PRANGE

All Eastland County has shown its appreciation for the skills, attitude, and heritage of its "superior citizens".

According to Judge Scott Bailey, the citizens of those "harvest" years held the Tenth Annual Senior Citizen's Bicentennial Bazaar in Eastland on October 2, 3, and 4.

Registration and the setting up of some 63 booths took place on Thursday afternoon, October 2, in the Victor Cornelius Building at 306 East Main, Eastland.

Presentation of awards for oldest man and woman resident of Eastland County and for the oldest man and woman exhibitor were made Friday morning.

Mrs. Minnie Williams of Valley View Lodge in Eastland, who will be 105 years old in December of this year, won the first contest among the women. She contended with Mrs. Georgia Henderson, 99, of Cisco; Mrs. Iva Buchan, 93, of Desdemona; Mrs. Harry Hall, 90, of Carbon; and Mrs. Myrtle Biles, also 90, SE of Eastland.

Mrs. Williams was present in person to accept the Certificate of Honor from the hands of Representative Joe Hanna of Breckenridge. For the past three years, Mrs. Williams has been eligible for the award of Oldest Woman Citizen in Eastland County. Modestly she says of the award that she has picked up personally the last two years, "I feel I deserve no credit for achieving my age." Certainly her cheerful attitude, sensible speech and dependable memory are venerable achievements for one of her age.

Mr. Joe Clements, age 103, of Cisco Nursing Center, was the second centenarian to win the contest for the oldest man of Eastland County. Proving that women live longer than men, the former blacksmith had only one opponent, a Mr. Mitchell of Ranger, who at about 90, was a decade behind. Mrs. Muri Stroebel, Administrator of Cisco Nursing Home, accepted the impressive certificate signed by Gov. Briscoe and other state and local dignitaries.

Oldest man and woman exhibitor of crafts both came from Cisco. Mr. Roy Maddox, 74, displayed a miniature horse-drawn covered wagon that doubles for a lamp. Unable to attend the ceremony, the 90 year old Mrs. Rachel Haynes, a former school teacher, nevertheless sent a handicraft to exhibit.

Mr. Roy V. Cartee, Project Coordinator for Senior Citizens in Cisco, Eastland and two other towns, presided at the awarding ceremony. Judge Scott Bailey, Chamber of Commerce Secretary James Wright, and Mayor H.V. O'Brien participated in introductions, welcoming words and expressions of appreciation.

Mrs. Janet Thomas, County Home Demonstration Agent, received thanks for her assistance in the bake sale and concessions sponsored by Eastland County Home Demonstration Clubs. It was not necessary to leave the Bazaar to get a delicious lunch, or for a good choice of food and desserts.

The Eastland Telegram presses were still responding to the merry music of the graceful Wrangler Belles of Cisco Junior College and TV fame as the paper went to bed. On Saturday, Oct. 3, more music was on the program for bazaar visitors. The Stephenville Senior Citizens Band was to provide Dixieland music. Instruments of this popular band include a few thumping pieces such as a rub board and other imaginative rhythm makers.



### Services For Abbie Harris To Be Today

Mrs. James (Abbie) Harris, age 64, of Eastland, died at 4:45 a.m. Saturday morning in the Northview Nursing Home in Eastland, following a long illness.

Services will be at 2:30 p.m. Sunday in the Bakker Funeral Home Chapel with the minister Hub Lewis officiating. Interment will be in the Eastland Cemetery.

### Jr. Varsity Takes Blanket

The Eastland Mavericks rested this week in preparation for their conference opener Friday with the Bluecats Friday, but

their friends and neighbors were busy at it.

District 9-Aa took a shaking in the opening session Friday for the rest of the crew as the three C's took wins: Cisco over Breckenridge, 20-14; Clyde over Hamilton, 26-22; and Comanche 27 over Coleman 15.

Neighbor Ranger lost a close one to Early 14-13 and DeLeon crushed Cross Plains 55-0. Albany downed Merkel, 25-0.

In Thursday night football action the Eastland Junior Varsity v. the Blanket Varsity at Blanket and the score ended with Eastland 13 and Blanket 6. The seventh and eighth graders didn't have a game this week.

**FREYSLAG**  
Insurance  
WEATHER REPORT

Clear to Partly Cloudy Thru Sunday. Sunday's High in the Mid-80's.



Rep. Hanna Presents Minnie Williams 104 With Certificate



Mrs. Willard Thomas of Weatherford with a sampling of her original miniatures.

### Artist To Present Program To Civic League Club

Mrs. Willard Thomas, an artist from Weatherford who produces beautiful and original miniatures from Nature's bounty, will present the program to the Eastland Civic League on October 8.

Mrs. Thomas can take a

handful of flower blooms, a stem of native grass, a straw from her broom, and a seed pod or two and create one of her delightful miniatures.

What started as a hobby has become quite a lucrative venture for Wylene Thomas. She is constantly rebuilding her stock, searching for all kinds of natural treasures that most of us would overlook. Old dried toadstools, tree bark, moss, burr, and button clover, seed pods, grasses of all varieties, blossoms and weeds all find a place in her designs.

Velvet, burlap or linen scraps provide rich backgrounds for Mrs. Thomas' creations. She frames some of the miniatures for hanging, mounts others in sea shells, and places some under see-through domes for display. While her frames or domes are purchased, most other needed materials may be found around the house or pasture.

Very few tools are needed. White glue, toothpicks and a good pair of tweezers do well. Mrs. Thomas enjoys the change of seasons, for each comes with new natural marvels. Born a nature lover, she experiences relaxation and enjoyment as she gathers and works with Nature's bounty.

This program will follow the monthly luncheon and business meeting of the Eastland Civic League, to be held in the Woman's Club building on Oct. 8. Seating will begin at 11:30 a.m. and the luncheon will begin at 12 noon. Reservations may be made by calling Mrs. Marcus O'Dell, 629-1395, by 5 p.m., Monday, Oct. 6.

Hostesses for the luncheon will be Loretta Bulgerin, Pat Alexander, Mildred Sherrill and Eula Cagle.

### Services For Charles Mitchell Held Wed.

Charles L. (Charlie) Mitchell, 88, of Olden, died at 12:30 a.m. Wednesday in the Presbyterian Hospital in Dallas following a brief illness. Services were Friday at the Bakker Funeral Home Chapel.

The Rev. Harold Meeker, pastor of the Olden Baptist Church, officiated. Burial was in Eastland Cemetery.

Born Nov. 17, 1886, in Little River in Bell County, he married Alberta Gaston August 15, 1921, in Baird.

He moved to Olden in 1920 and had lived there the last 50 years.

Mr. Mitchell was employed by Texas Electric Service Company from Feb. 26, 1930, to May 31, 1958, when he retired with 28 years service.

He was a member of the Olden Baptist Church. Survivors include a son, Boyce Whitmore of Kaufman; two daughters, Mrs. L.E. (Jeanne) Thomas of Dublin and Mrs. John (Ann) Hynes of Dallas; five grandchildren; four great-grandchildren; and four great-great-grandchildren.

### Hiding Place Tickets

"The Hiding Place" will be shown at the Majestic Theatre beginning October 15, with two shows nightly. Advanced tickets are on sale and may be purchased in the lobby of the Eastland National Bank during regular banking hours for \$2.25. This film is produced World-wide Film Association

Many people have felt that the truck would be primarily for rural areas, but when most take a closer look at the problems involved in the truck which will be replaced, they see the need of a truck with a large volume of water to help in the controlling of fast spreading structural fires in a quick period of time.

Sure the department needs contributions from everyone who could use the services of a fire department, whether they live in the city or in rural areas. Because some day a car or home or some type of property you own may catch on fire and the sound of a well-equipped fire truck and people to help will be one of the best sounds you will ever hear.

The fire department went out on a limb for the people of Eastland County. Please don't let the limb break off.

If just 80 people would give \$10 each, we will reach our goal.

The Eastland Volunteer Fire Department Thanks You!!

### BIRTHS

Mr. and Mrs. Robert Livingston of Olden are happy and proud to announce the birth of a son, Robert Eric, born at Eastland Memorial Hospital, October 1.

Robbie weighed 9 lbs., 8 ozs., and is 21 inches long. His grandparents are Mr. and Mrs. D.H. Livingston and Mr. and Mrs. Richard Robinson, both of Eastland. Paternal great-grandmother is Mrs. Bertha Tankersley. Maternal great-grandparents are Mr. and Mrs. Hugh Robinson of Monahans and Mr. Fred Walker of Eastland.

The Children's Choir will sing prior to Holy Communion at 11 a.m. Sunday at Holy Trinity Episcopal Church. The public is invited to attend.



## Grandparents Corner

**Genny Lou Ann 28 Mo.**

**Parents:**  
Gene and Garla Moss

**Grandparents:**  
Mr. and Mrs. John Holt  
Dorothy Lewis  
Arthur Moss



# JRB

**SUPERMARKETS**  
Brownwood, Coleman, Cross Plains, Abilene, Ranger, Eastland, Cisco, DeLeon, Brady, Wichita Falls, Stamford, Llano, Hamlin, Springtown, Bridgeport, Newark.

# Unbeatable Values!

We feature national brands! And you get  Green Stamps, too!

# Unbeatable Stamps!

We Honor U.S. Government Food Stamps

**Double Stamps**  
Wednesday & Saturday  
Prices Effective  
Thru Sat., October 13  
Hours: 8 a.m. to 8 p.m.  
Eastland Store Only

We Reserve The Right To Limit Quantity  
NO SALES TO DEALERS

**COME OVER & SAVE**



GENUINE CALF  
**LIVER**  
49¢  
lb.

**PLUS**  **STAMPS**

JRB Meats Are U.S. Government Inspected. If For Any Reason You Are Not Satisfied, We Will Cheerfully Return Your Money.

<b>VELVETA CHEESE</b> 2 lb. Box	<b>\$1.59</b>	<b>PARADE SLICED CHEESE</b> 12 oz. Pkg.	<b>99¢</b>
<b>GLOVER HOT LINKS</b> EXCELLENT FOR BARBEQUE lb.	<b>89¢</b>	<b>ARMOUR STAR FRANKS</b> 12 oz. Pkg.	each <b>89¢</b>
<b>GLOVER GERMAN SAUSAGE</b> 12 oz. Package each	<b>\$1.09</b>	<b>GOLD BAND OR SWIFT TURKEY TOMS</b> 16 - 20 lb.	lb. <b>49¢</b>
<b>GLOVER OLD FASHION SAUSAGE</b> 1 lb. Bag each	<b>\$1.39</b>	<b>PARADE SLICED CHEESE</b> 8 oz. Pkg.	<b>69¢</b>
<b>7 - BONE CHUCK ROAST</b> HEAVY CALF lb.	<b>79¢</b>	<b>TENDA MADE BEEF PATTIES</b> lb.	<b>99¢</b>
<b>FAMILY STYLE STEAK</b> HEAVY CALF lb.	<b>99¢</b>	Or	
<b>HEAVY CALF ARM ROAST</b> each	<b>89¢</b>	<b>STEAK FINGERS</b> lb.	<b>99¢</b>
<b>ROUND BONE SWISS STEAK</b> HEAVY CALF lb.	<b>99¢</b>	<b>GLOVER LUNCHEON MEAT</b> 6 oz. ASSORTED each	<b>49¢</b>
		<b>ARMOUR STAR BOLOGNA</b> MARKET SLICED lb.	<b>99¢</b>

**LOW PRICE!**



FAMILY PACK  
**GROUND BEEF**  
3 lbs. or More  
**69¢**  
lb.

**PLUS**  **STAMPS**

**LOW PRICE!**



HEAVY CALF  
**CHUCK ROAST**  
BLADE CUT  
**69¢**  
lb.

**PLUS**  **STAMPS**

**EVERY DAY LOW PRICES**

<b>BETTY CROCKER HAMBURGER HELPERS</b> ALL VARIETIES	<b>59¢</b>
<b>KRAFT GREEN GODDESS, FRENCH, ITALIAN OR MIRACLE SALAD DRESSINGS</b> FRENCH 8 oz. Bottle	<b>55¢</b>
<b>KRAFT CATALINA OR COLESLAW SALAD DRESSINGS</b> 8 oz. Bottle	<b>63¢</b>
<b>SHASTA DRINKS</b> COLA OR ROOT BEER 64 oz.	<b>79¢</b>
<b>SOLO COFFEE CUPS &amp; HOLDERS</b> REG. 29¢	<b>4/\$1</b>
<b>SOLO REFILLS COFFEE CUPS</b> 50 COUNT BOX	<b>59¢</b>
<b>FRENCH'S COUNTRY STYLE POTATOES</b> 16 oz. Box	<b>99¢</b>
<b>PIONEER SWEET MILK OR BUTTERMILK BISCUIT MIX</b> 2 lb. Box	<b>99¢</b>
<b>KAL KAN CHUNKY BEEF DOG FOOD</b> 14 oz. Can	<b>3/\$1.00</b>
<b>VERMONT MAID SYRUP</b> 24 oz. Bottle	<b>\$1.49</b>
<b>GOLD MEDAL FLOUR</b> 10 lb. Bag	<b>\$1.77</b>
<b>GOLD MEDAL FLOUR</b> 25 lb. Bag	<b>\$4.39</b>
<b>BETTY CROCKER PIE CRUST STICKS</b> 22 oz. Box	<b>95¢</b>
<b>BETTY CROCKER GINGER BREAD MIX</b> 14 oz. Box	<b>67¢</b>
<b>BETTY CROCKER SNACKING CAKES</b> ALL VARIETIES	<b>79¢</b>
<b>KELLOGGS POP TARTS</b> ALL VARIETIES	<b>59¢</b>
<b>MIRACLE WHITE CLEANER</b> 32 oz.	<b>93¢</b>
<b>AMERICAN BEAUTY ELBO RONI</b> 24 oz. Bag	<b>75¢</b>
<b>FRENCH'S TACO SEASONING MIX</b> Pkg.	<b>29¢</b>

**BETTY CROCKER CAKE MIXES**  
EXCLUDING ANGEL FOOD  
**59¢**

**MIRACLE WHIP**  
LIMIT ONE QUART JAR  
**89¢**

**TIDE DETERGENT**  
10¢ OFF LABEL  
LIMIT ONE GT. SIZE.  
**89¢**

**UNBEATABLE VALUE**  
**SUNSHINE KRISPY CRACKERS**  
1 lb. Box  
**39¢**

**PLUS**  **STAMPS**

**BUFFERIN TABLETS**  
60's  
Reg. \$1.56  
**99¢**

**RAPID SHAVE SHAVING CREAM**  
6 1/2 oz.  
Reg. \$1.09  
**49¢**

**ARRID EXTRA DRY DEODORANT**  
ANTI PERSPIRANT 8 oz.  
Reg. \$1.95  
**\$1.19**

**Colgate MFP COLGATE DENTAL CREAM TOOTH PASTE**  
5 oz.  
Reg. 93¢  
**69¢**

**CLAIROL SUNSHINE HARVEST SHAMPOO**  
ALL FRAGRANCES 8 oz.  
Reg. \$1.69  
**\$1.09**

**UNBEATABLE VALUE**  
**DEL MONTE FRUIT COCKTAIL**  
303 Can  
**3/\$1.00**

**PLUS**  **STAMPS**

**GALA TOWELS**  
JUMBO ROLL  
**49¢**

**UNBEATABLE VALUE**  
**AURORA TOILET TISSUE**  
WHITE, ASST., SOFT PRINTS  
2 Roll Pkg.  
**39¢**

**PLUS**  **STAMPS**

**GARDEN FRESH PRODUCE**

<b>Russet POTATOES</b>	8 lb.	<b>79¢</b>
<b>Large Size TOMATOES</b>	lb.	<b>29¢</b>
<b>Jonathon APPLES</b> New Crop	4 lbs.	<b>\$1.00</b>
<b>Tokay RED GRAPES</b>	lb.	<b>39¢</b>
<b>Yellow ONIONS</b> New Crop	lb.	<b>23¢</b>

**UNBEATABLE VALUE**  
**TRELLIS PEAS**  
303 Can  
**5/\$1.00**

**PLUS**  **STAMPS**

**HEINZ CATSUP**  
14 oz. Bottle  
**3/\$1.00**

**COME OVER & SAVE**



DECKER  
**BACON**  
12 oz. Pkg.  
**\$1.49**  
each

**PLUS**  **STAMPS**

**IVORY LIQUID DETERGENT**  
20¢ OFF LABEL  
KING SIZE  
**99¢**

**DASH DETERGENT**  
30¢ OFF LABEL  
JUMBO SIZE  
**\$3.19**

**PARADE DINNERS**  
MACARONI & CHEESE  
7 oz. Box  
**5/\$1.00**

# HOSPITAL NEWS

Patients in the Ranger General Hospital Saturday, October 4, 1975, were:

Ellie Lambert  
Ozie Masterson  
Collier Jackson  
Richard Alexander  
Jason Jordan  
Jack Daniels  
Elbert Young  
Jessie Felts  
Bennie Leith  
Ethyl Oglesby  
Lucy Scott  
Florence Brown  
Mattie Cox  
Dusty Polk  
Laura Shugart  
Golda Rudder  
Leta Mae Willis  
Jo Anna Hooper  
Sudie Strong  
Louis Venable  
Sutana Taigert  
Baby Boy Taigert  
Eddie Covey  
Clyde Campbell  
Homer Goforth  
Jerry Fisher

Margaret Liles  
Betty Kelly  
Manuel Gomez  
Mary Hernandez  
Baby Girl Hernandez  
Scott Bennett  
Mabel Gordon  
Myrtle Gilbert  
Mary Etta Arwood

Patients in the Eastland Memorial Hospital Saturday, October 4, 1975, were:

Shirley Kearney  
Nadine Morehead  
Nell Cooper  
Mamie Pynes  
Lucille Smith  
Fannie James  
Linda Wells  
Betty Durham  
Ella McPhearson  
Lena Williams  
Hattie Graves  
Winnette Maynard  
Jonah Seabourn  
Lewis Starr  
James Powell  
Eleanor Wright  
Garland Garrett  
Mandy Harbin  
Harold Stephenson  
Stella Thurman  
Lanham Burkhalter  
C.B. Harris  
Era Witt  
Bertha Webb  
Sandra Sandlin  
Rubye Pledgin  
Jess Siebert  
T.P. Coker  
James Jones  
R.O. McFaddin  
Dr. Fehrman Lund  
Neppie Williams  
Frances Russell  
Marene Johnson  
LaVerne Stuard  
Lois Coplen  
Annie Ledbetter  
Bernice Champlin  
Elvie Pillow  
Katherine Estes  
Christine Hight  
Mary Alexander  
Nola Mae Donohoe  
Mary Evans  
Vida Killion  
Gracie Killion  
Treva Roper  
Montie Clark  
Gary Langford  
Sherr y Bryant  
Cheryl Livingston  
Ora Lyerla  
Joel Kerr  
LaJuan Killion  
Bertie Wood  
Ruth Carter  
Ressie Cramer  
Alphie Clark  
Rickey Mannke  
Arline Fischer  
Myrtle Cogburn  
Hilda Rodgers  
Truman Been  
D.J. Walker  
Henry Jackson  
Baby Girl Bryant  
Baby Boy Livingston

Sooner or later you'll need insurance protection of one kind or another. When you do please give me a call. I'll have what you need.



LIFE • HEALTH  
HOME • CAR

The sooner you call, the sooner you save.

304 Exchange Building 629-2321 Eastland

Bed's  
Draperies  
FASHIONABLE  
INTERIORS

For Distinctive Draperies Call

Pearline Beil

515 S. HILLCREST • EASTLAND, TEXAS 76448 • PHONE 629-1319

Exclusive Showing

Bart LaRue's

## "THE ARK OF NOAH"

A Full-Length Motion Picture Documentary Of The History And Discoveries Of Noah's Ark.

CISCO JR. COLLEGE  
AUDITORIUM

Cisco, Texas

Saturday Evening At 8:00 P.M. Oct. 11th &  
Sunday Matinee 2:00 P.M. Oct. 12th

ALL SEATS \$3.00

Children Under 6 Free

"A Masterpiece...A Superb Piece Of

"A Masterpiece...A Superb Piece of Photographic Journalism!"

William Willoughby  
Religion Editor  
Washington Star

## Do You Remember

BY HERMAN DEMPSEY

There was the time when people had never heard of a farming implement called a combine. A small grain combine is a machine that is designed to cut the grain, convey it into the machine where the grain and stalks are separated. The grain is augered into a container fastened high enough so that grain trucks can pass under it and receive the grain to be hauled to graineries. This motor-driven machine can be operated by one man. The straw is scattered over the field as operation proceeds.

The harvest of small grain in prior years was quite different. The horse-drawn machine used then was called a binder or by some as a grain harvester. This machine was drawn by two teams of mules or horses. The power for operation of the machine was provided by lugged wheels carrying the machine. The operation of the machine was transferred from the lugged wheels by means of chains to geared wheels operating the different functions of the machine. The cycle bar cut the grain which was pushed back on a conveyer by a puddle reel that revolved while the machine was in motion. The grain and stalks were conveyed into a compartment where it was compressed and automatically tied into a bundle by binding twine. The bundles were set up in shocks with the

grain heads in the top of the shock. This was done by men following along behind the machine. These rows of grain shocks remained until the threshing machine came thru the country when the grain and straw would be separated. The grain was put in burlap bags as it came from the thresher, then hauled to the grainery by wagon pulled by horses. The straw was blown from the machine into a straw stack where cows could eat it as hay in the winter.

The binder was pulled by two teams that were hooked up, one in front of the other. The driver generally rode a horse in the back team and was to guide and maintain control of both teams. The operator of the machine had a seat on the back side where he could observe all the operations. Due to the heavy demand on the horse and mule teams pulling these machines, some farmers used mules that had not been completely trained to the harness. One farmer with just this type of mule used it in his team. Everything went fine until an odd noise was made by the machine and the young mule started running, which excited the others. The driver tried to keep them running in a circle until he could regain control. In so doing the cycle bar of the binder hit a telephone post. A lot of repair was necessary to the machine but the driver regained control.

Could It Happen Again?

## WATCH FOR OUR GRAND OPENING

November 1, 1975

Ace Decor Workshop

The Village Craftsmen

200 West 8th Cisco



## Majestic Theatre

Eastland

629-1220

Show Times Sun. 2:10-4:40-7:10 & 9:40  
Week Nights 7 & 9:30 P.M. No Passes

"There Has Never Been An Adventure Thriller Quite As Terrifying, Yet Enjoyable As 'JAWS'!"

Gary Arnold - The Washington Post

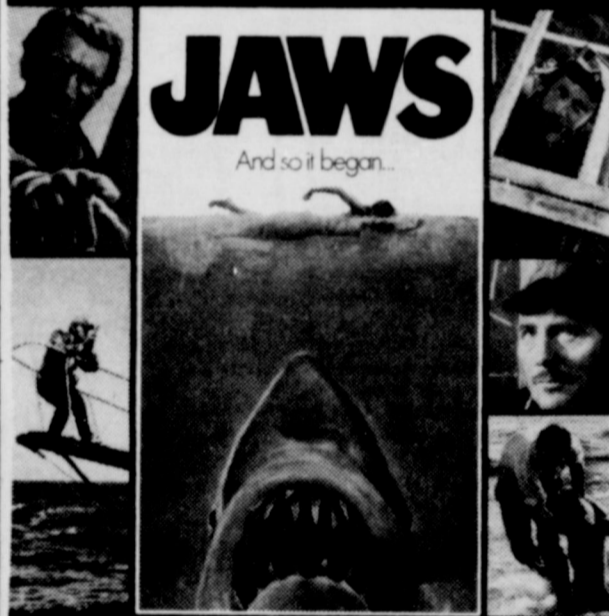

ROY SCHEIDER ROBERT SHAW RICHARD DREYFUSS  
JAWS

Co-starring LORRAINE GARY • MURRAY HAMILTON • A ZANUCK/BROWN PRODUCTION Screenplay by PETER BENCHLEY and CARL GOTTlieb  
Based on the novel by PETER BENCHLEY • Music by JOHN WILLIAMS  
Directed by STEVEN SPIELBERG • Produced by RICHARD D. ZANUCK and DAVID BROWN  
A UNIVERSAL PICTURE • TECHNICOLOR® PANAVISION®

(For your fullest enjoyment be sure to see "JAWS" from the beginning.)

Starts Fri. See At 7:30 p.m. Mat. Sat. 2 p.m.

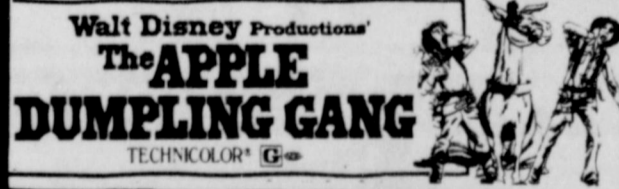

Walt Disney Productions  
The APPLE DUMPLING GANG  
TECHNICOLOR® G

Fri. Late Show 10:30 p.m.

They can teach you a lot! Enter their course!



SEX-ED LAB  
THE STUDENT TEACHERS  
SUSAN DAMANTE • BROOKE MILLS  
BRENDA SUTTON  
METROCOLOR

Coming Oct. 15

## The Light Touch



By Clint Bray

Mother to little boy at New York sidewalk cafe: "Hurry up and finish your milk before it gets dirty."

Experience is a good teacher--and she doesn't allow dropouts.

Our friend says he's an average man. His kids are always on the phone, and he's always on the hook.

Anyone can be an optimist after he has everything he wants.

Success is the ability to get along with some people--and ahead of others.

You'll get along beautifully with us at BRAY'S in Eastland and Ranger. See us for a whole family wardrobe, sharp as can be.

## RCG Leasing, Inc.

Medicare Approved

Medical Supplies

★ ★ ★

Sales & Rentals

629-8052

104 W. Commerce

Eastland

# More For Less!

Feature for feature - dollar for dollar there is no finer home investment!

TREND-SETTING FEATURES:

- CENTRAL AIR CONDITIONING AND HEATING
- TWO CAR GARAGE
- Separate Utility Room
- Large Covered Overhang
- Drop In Oven and Range
- Hood and Fan in Kitchen
- Custom Styled Vanities
- Silent Light Switches



Eastland's Quality Builders

H & W Development Co.



Complete Building Service  
One Call Does It All

FHA-VA-CONVENTIONAL  
Financing Available  
216 S. Seaman  
629-1702

Many people once believed that an emerald was an emblem of success in love--try giving a few to the one you love and see for yourself!



## COOK BROTHER LUMBER CO.

Stephenville, Texas 817-968-2171

PVC Pipe (Water Pipe)

3/4 In. \$7.45 Per 100 Ft.

1 Inch \$9.45 Per 100 Ft.

Electrical Romax Wire

No. 14 - 2 \$11.49 Per 250 Ft. Roll

No. 12-2 \$14.45 Per 250 Ft. Roll

4x8x3/8 In. Particle Board \$2.49 Per Sheet

4x8x5/8 In. Particle Board \$2.69 Per Sheet

4x8x1/2 C-D Plywood \$5.19 Per Sheet

4x8x3/4 Birch Cabinet Plywood \$17.94 Per Sheet

Corrugated Sheet Iron \$17.95 Per Square

## RANGER DRIVE-IN THEATRE

Last Times Sunday  
OCTOBER - 5th

Box Office  
Opens 7:30  
Show Starts  
At 8:00

Sentenced to 28 years in prison for a crime he never committed. Only two things can get him out - A lot of money and Charles Bronson!



FRI. - SAT. - SUN.

OCTOBER 10th - 11th - 12th

Straight from the partially destroyed files of the FBI's Ten Least Wanted List.

## The Night They Robbed Big Bertha's



### HEART ATTACK

#### WARNING SIGNALS

1. Prolonged, oppressive pain or unusual discomfort in the center of the chest.
2. Pain may radiate to the shoulder, arm, neck or jaw.
3. Pain or discomfort often accompanied by sweating.
4. Nausea, vomiting, or shortness of breath may occur. These symptoms sometimes subside and then return.

### In The Kitchen With Dinah

Ladies: Are you competing with the television set for your husband's attention? The glorious game of football is back in our homes once again. Stop trying to compete with these professional showmen, and find a way to make him realize that you are around the house, too. It makes little difference how much you complain, the TV will still be on. So, formulate your own "game plan".



Haven't you heard the old saying, "The way to a man's heart is through his stomach"? Well, let's make this the basis of our strategy.

First, go to the kitchen and prepare a few appetizers. We suggest possibly:

1. Various assortments of cheeses and crackers.
2. Bacon rolled oysters (Wrap 1/2 slice of bacon around an oyster bit. Secure with a toothpick and broil on both sides until brown. Serve with ketchup or hot sauce.
3. Nachos (Doritos with a piece of cheese on top. Broil until cheese melts and top off with a slice of olive or Jalapeno pepper.
4. Hot roasted nuts.
5. Popcorn with lots of butter.

Now, the attack! Make sure you have started the "grid-iron king" out with a light lunch. (Everyone knows you can't play ball on a full stomach). Place the appetizers where he can smell the aroma, but can't reach them without getting up. He will have to leave the game long enough to fill his plate. This is

your opportunity to begin a conversation and divert his attention from the game.

If you are unsuccessful in your attempt to win his attentions, drop back and punt. Fill yourself a plate, kick off your shoes, and enjoy the game.

Until Next Time

### APPLICATION FOR MEMBERSHIP IN BEAUTIFY TEXAS COUNCIL

Name \_\_\_\_\_  
 Firm or Organization \_\_\_\_\_  
 Street Address \_\_\_\_\_  
 City \_\_\_\_\_ State \_\_\_\_\_ Zip \_\_\_\_\_

All contributions are tax deductible.

Type of Membership	Annual Contribution
<input type="checkbox"/> Corporate	\$1,000
<input type="checkbox"/> Benefactor	500
<input type="checkbox"/> Patron	100
<input type="checkbox"/> Civic Club	25
<input type="checkbox"/> Individual	10

My check is enclosed  Please bill me

Please complete and mail to  
 Beautify Texas Council, Box CS, College Station, Texas 77840

### Valley View Birthday Party

Mrs. Mary Black, Mr. Clarence Mitchell and Mrs. Minnie Perdue, residents of Valley View Lodge, were honored with a birthday party last month.

Everyone enjoyed cake and punch while listening to the music that was provided by Randal Hale, Al Anderson, Roy Thackerson and Raymond Hart.



## PITT GRILL

Fine Food



1-20 HIGHWAY  
 CISCO (East Exit)  
 OPEN 24 HOURS  
 SERVING YOUR FAVORITE STEAKS ANYTIME-DAY OR NIGHT

### BREAKFAST SUGGESTIONS

Served Round the Clock

Pitt Grill Special Breakfast— Two Eggs, Chopped Sirloin Steak, Hash Brown Potatoes, Texas Toast and Jelly . . . . . 2.00

<b>Two Eggs, Any Style, HAM, BACON or SAUSAGE, Served with Toast, Jelly and Hash Brown Potatoes . . . . .</b>	<b>1.55</b>	<b>SIDE ORDERS</b>	Bacon . . . . .	.70
<b>One Egg, Any Style, HAM, BACON or SAUSAGE, Served with Toast, Jelly and Hash Brown Potatoes . . . . .</b>	<b>1.35</b>	Ham . . . . .	.70	
<b>Pitt Grill Cream Waffle, with Butter and Syrup . . . . .</b>	<b>.80</b>	<b>Rudy Farms Sausage ( Patties)</b>	<b>.70</b>	
<b>With Ham, Bacon or Sausage . . . . .</b>	<b>1.50</b>	<b>Hash Brown Potatoes . . . . .</b>	<b>.45</b>	
<b>Pecan Waffle with Butter and Syrup . . . . .</b>	<b>.90</b>	<b>French Fries . . . . .</b>	<b>.45</b>	
<b>Two Eggs, Any Style with Toast, Jelly and Hash Brown Potatoes . . . . .</b>	<b>.85</b>	<b>Toast and Jelly . . . . .</b>	<b>.30</b>	
<b>One Egg, Any Style with Toast, Jelly and Hash Brown Potatoes . . . . .</b>	<b>.65</b>	<b>Individual Dry Cereal with Milk . . . . .</b>	<b>.55</b>	
		<b>JUICES</b>	<b>Chilled Orange Juice . . . . .</b>	<b>.30</b>
		<b>Chilled Grapefruit Juice . . . . .</b>	<b>.30</b>	
		<b>Chilled Tomato Juice . . . . .</b>	<b>.30</b>	

ENJOY THESE AND THE OTHER FINE FOODS AT OUR CLEAN AND FRIENDLY PLACE!

### Purse Pleasers

Hollands Drive In

Quality, Quantity, Quickness  
 And Reasonable Prices

Highway 80 West Of Eastland

Phone In Orders 629-2215 Member TRA



Buy Wisely . . . Pay Promptly . . .

### Protect Your Credit

If you are not enjoying the advantages of Credit buying, let us help you open a charge account. Your home town merchants welcome a new charge customer. Many of Life's luxuries and good things are enjoyed by those who have good CREDIT and use their credit ratings.

#### ★ MEMBERSHIP ★

##### EASTLAND MERCHANTS CREDIT ASSOCIATION

- Baird's TV & Radio Shack
- Bray's Department Store
- B.G. Brown Construction
- C-Wholesale Tire Co.
- Central Drug
- City Garage
- Coats Furniture
- DeFord Exxon Co. U.S.A.
- Eastland Direct Factory Outlet
- Eastland Memorial Hospital
- Eastland National Bank
- Eastland Service Parts
- Eastland Telegram
- Frey Schlag Insurance Co.
- Fullen Motor Co.
- Goodyear Tire & Rubber Co.

- H&R Lumber Co.
- Hollywood Vassarette Credit Union
- King Motor Co.
- Kinnaird Insurance Co.
- McCathren Motor Co.
- Montgomery Ward
- Perkins Implement Co.
- Poe Floral
- Robertson TV
- Smith Plumbing
- So-Lo Auto Parts
- Southern TV Systems
- Southwestern Bell Telephone
- Stephen Printing Co.
- Super Save Grocery
- Texas Electric Service Co.
- Turner, Seaberry & Warford
- Western Auto Assoc. Store

Eastland Merchants Credit Association

209 Exchange Building

Eastland, Texas 76448

# Chevette.

## Chevrolet's new kind of American car.



Chevette

**40 MPG HIGHWAY**  
**28 MPG CITY**  
**EPA RATING**

That's with the standard 1.4-litre engine and 4-speed manual transmission. The mileage you get, of course, will be strongly influenced by how and where you drive.

- o Chevette is international in design and heritage, incorporating engineering concepts proved around the world.
- o Its wheelbase is about the same as a VW Rabbit's.
- o It has more front-seat head room than a Datsun B-210, more front-seat leg room than a Toyota Corolla.
- o Its turning circle is one of the shortest in the world.

- o It can carry cargo up to four feet wide.
- o It is well insulated against noise.
- o It is protected by 17 anti-corrosion methods.
- o It is basically a metric car.
- o It comes with a clear, simple self-service booklet.
- o It has a standard 1.4-litre engine. A 1.6-litre engine is available (except Scooter).

Prices start at \$2899

2-seat Scooter (not shown) . \$2899  
 Chevette Coupe (shown) . \$3098  
 The Sport (not shown) . . . \$3175  
 The Rally (not shown) . . . \$3349  
 The Woody (not shown) . . \$3404  
Manufacturer's Suggested Retail Prices, including dealer new vehicle preparation charge. Destination charge, available equipment, state and local taxes are additional.

### Other Chevrolet values for 1976.

Vega



Built to take it. Vega for 1976: An extensive anti-corrosion program. New hydraulic valve lifters, for quieter engine

performance. A new torque-arm rear suspension. And Vega offers a tough Dura-Built 140-cu.-in. 4-cyl. engine guarantee.

Impala

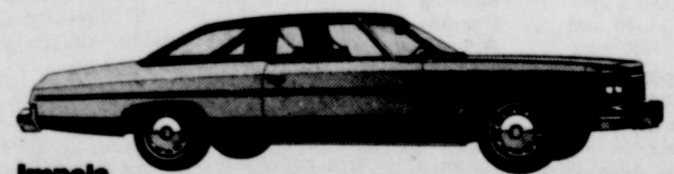

One of America's most popular full-size cars. That's the result of giving America good value for the dollar. This year, the Impala series

includes the new value of the thrifty Impala S—Chevrolet's lowest priced full-size car.

Nova/Concours



America's favorite compact car. Our basic compact, '76 Nova, makes even more sense than the 3 million Novas that preceded it. And

Concours, the brand-new model featured here, is our highly practical approach to compact luxury.

Chevette



Enough car for practically anything. It offers room for six at a sensible price. This year, more than ever, its deft blending of mid-size

economies, plus room for the average family, makes Chevette a size whose time has come.

There's much more to see at your Chevy dealer's. Caprice, Monza, Monte Carlo, Camaro, Corvette, Chevrolet wagons—something for everyone in 1976.

Chevrolet Come In Oct. 2.

### Introduction To Fine Tuning

Eastland Music Study Club met Wednesday morning at 10 o'clock, October 1st, in the lovely, interesting home of Mrs. Virginia Russell at Bell Hurst Ranch for their beginning of the new club year 1975-1976 "Our Centennial Year".

Hostess committee met you at the door and showed you into the dining room where you were served delicious hot refreshments.

New President, Mrs. C.L. Bigby, presided, giving the beautiful welcoming address then read the quotation for the lesson to follow "The Most Important Factor of the Music Club is that it builds enthusiasm and interest; these two qualities, whether dealing with music or other subjects, are the cornerstones for tomorrow's American Society"--Music Club Magazine.

Choral Director Mrs. Frost and pianist Mrs. Russell, led the group in singing "Bicentennial Hymn of the Month 'Lonesome Valley'"--White Spiritual arranged by Eusebia

H. Hunkins. Mrs. Russell then gave the study of subject for the year.

A business meeting was held in conclusion and members were told we could receive our new yearbooks by next meeting.

Members present were - Mmes. C.L. Bigby, Earl Bradley, J.F. Francis, Jack W. Frost, Herman Hassell, Marvin Hood, D.L. Kinnaird Sr., J.H. Lee, Guy Patterson, Durel Reid, E.G. Rice, Floyd Robertson, Virginia Russell, Frank N. Sayre, Ralph Stevens, Hubert Toombs, H. Tom Wilson and Miss van Hoose.

Signed Marjorie van Hoose  
Club Reporter



### Jonnie Cogdell To Participate In Coronation Ceremonies

Miss Jonnie Carol Cogdell of Floydada, Texas, will participate as royalty in the Coronation and parade pageantry of Queen Nannette Oge of the Texas Rose Festival in Tyler from October 15th through the 19th. Miss Cogdell is the daughter of Mr. and Mrs. D.M. Cogdell of Floydada, and the granddaughter of Mr. and Mrs. C.M. McCain of Eastland.

Miss Cogdell will be the duchess of West Texas. She is attending Mary Baldwin College in Staunton, Virginia, where she is sophomore class treasurer, on the Dean's List, and senator to student government association.

She attended Camp Waldemar for eight years, and was voted Ideal Girl her senior year. She was very active in Floydada High School. She was high school cheer leader four years, voted Miss Floydada Outstanding Student, and head cheer leader her senior year. She was valedictorian of the class of 1974.

She will be wearing a beautiful gown designed to portray her role in the Coronation, a glamorous pageant presenting the theme "Fragrances". The various eras of world history will be unveiled in costume and song.

She will be honoree at a number of teas, dances and other social activities. She will ride on a rose-adorned float in the mammoth Rose Festival Parade at 10 a.m., Saturday, Oct. 18.

Miss Cogdell will be presented at the Queen's Ball, sponsored by the Order of Rose, along with many other beautiful coeds from many states.

The Texas festival, now in its 38th year, is the largest floral fiesta in the Southwest. It is attended annually by more than 150,000 persons.

The five days of festivities feature a Rose Show in which tens of thousands of blooms are displayed, a more than three-mile-long parade, tours of a selected group of rose fields, Queen's Tea, art shows, dances, and many other festivities.

**SEEDS FROM THE SOWER**

By Michael A. Guido, Metter, Georgia

Faith more than the fine arts and fighting has changed the trends of the centuries for the better.

Peter's sermon on the day of Pentecost wrote more history than all of the struggles of Caesar. The conversion of Paul on the Damascus road changed the destiny of the world more than any conquest of the people of power.

Historian J.W. Bradley recorded, "In an age when skepticism was dominating the intellectual life, and when the slave trade was poisoning the economic life, John Wesley saved the Anglo-Saxon civilization from moral and spiritual collapse."

He continued, "Had there been no Wesley and no revival, it is more than doubtful if there would have been a British Commonwealth of Nations. They would have likely perished as did the old classic civilizations of Greece and Rome through moral decay."

We are in trouble today - socially, economically, militarily and spiritually. Believingly, we need to make the plea of Psalm 138:7 our personal prayer: "Though I walk in the midst of trouble, Thou wilt revive me."

### 58 Adults Enrolled For G.E.D. Tests

Bob Blair, Adult Education Coordinator for Eastland High School announced Wednesday that there were 58 adults enrolled in classes for preparation for G.E.D. tests which are the equivalent to high school diplomas.

Blair also stated that a 33% average daily attendance was being maintained in the classroom, and that it is still not too late for adults to enroll. Act Now!!

## National 4-H Week

COLLEGE STATION - 4-H boys and girls throughout Texas and the nation will join in a salute to America's Bicentennial celebration during National 4-H Week, Oct. 5-11.

The annual observance, with this year's theme of "4-H - '76 - Spirit of Tomorrow," is designed to accent the history, ideas and goals of the 4-H program, points out Dr. Don Stormer, state 4-H and youth leader with the Texas Agricultural Extension Service.

"Many county groups are planning special events, service projects and recruitment drives during National 4-H Week," notes Stormer. "It's a special time when 4-H is recognized for its contributions to the growth and development of youth."

The 4-H program is active in all 50 states, the District of Columbia, Puerto Rico, Guam and the Virgin Islands as well as in more than 80 countries. It is administered by the Cooperative Extension Service, and Extension professionals play an active role in recruiting, training and assisting volunteer leaders who help with local 4-H activities.

According to Stormer, some 7.2 million youth between the ages of 9 and 19 are currently enrolled in 4-H, with more than 215,000 of these in Texas. More than 21,000 volunteer adult and youth leaders assist with local 4-H programs in the state.

"Although the majority of 4-H members still live on farms and in rural communities, 24 per cent now come from larger urban and suburban areas," notes the 4-H leader. "Well over half of Texas 4-Hers live on farms or in towns of over 100,000 population."

Texas 4-Hers participate in more than 60 educational project areas, with the most popular being food and nutrition, clothing and textiles, and horses and ponies.

"Since its beginning around the turn of the century, 4-H has offered practical learning and citizenship experiences to millions of young people," Stormer points out.

## Southern Television Systems Inc



- CHURCH OF GOD**  
Main & Connellee  
Rev. Ronald Bear
- Sunday School 9:45 a.m.;  
Morning Worship 11:00 a.m.;  
Evening Worship 7:00 p.m.;  
Wednesday Night Service, 7:30 p.m.; Ladies Prayer Meeting 8:15 a.m. Thursday.
- CALVARY BAPTIST**  
Rev. L.C. Williams
- Sunday School 10:00 a.m.;  
Morning Worship 10:45 a.m.;  
Training Union 6:30 p.m.;  
Evening Worship 7:00 p.m.;  
Wednesday night Service 7:30 p.m.
- FIRST BAPTIST CHURCH**  
N. Seaman St.  
Rev. J.L. Norris
- Sunday School 9:30 a.m.;  
Morning Worship 11:00 a.m.;  
Baptist Training Union 6:00 p.m.;  
Evening Worship 7:00 p.m.;  
Wednesday Night Service 7:00 p.m.
- HARMONY BAPTIST CHURCH**  
Rudy Fambrough, Minister
- Sunday School 9:45 a.m.;  
Morning Worship 11:00 a.m.;  
Evening Worship 7:00 p.m.;  
Wednesday Night Service 7:00 p.m.
- FIRST PRESBYTERIAN CHURCH**  
Rev. Robert W. Marsh
- Sunday School 10:00 a.m.;  
Morning Worship 11:00 a.m.
- FIRST CHRISTIAN DISCIPLES OF CHRIST**  
Steven Church
- Sunday School 9:30 a.m.;  
Morning Worship 10:55 a.m.;  
Evening Worship 6:00 p.m.
- FIRST CHURCH OF GOD**  
212 W. Valley  
Sam R. Wilson, Pastor
- Sunday School, 9:30 a.m.;  
Morning Worship, 10:45 a.m.;  
Evening Worship, 7:30 p.m.;  
Midweek Service, 7:30 p.m.
- ASSEMBLY OF GOD**  
1608 W. Commerce  
G.L. Huffman, Pastor
- Sunday Morning Worship, 10:00 a.m.; Sunday Night Service, 7:00 p.m.; Wednesday Night Service, 7:30 p.m.; Friday Night C.A. Service, 7:30 p.m.
- ST. FRANCIS CATHOLIC**  
Priest John Mitchell  
Liturgy Saturdays at 6:30 p.m.
- CHURCH OF CHRIST**  
Audy Moore, Minister
- Sunday School, 9:30 a.m.;  
Morning Worship, 10:20 a.m.;  
Evening Worship, 6:00 p.m.;  
Wednesday Worship, 7:00 p.m.
- EPISCOPAL CHURCH**  
Priest Raleigh Denison
- Sunday School 11:00 a.m.;  
Holy Communion 11:00 a.m.
- EASTLAND CHRISTIAN SCIENCE SOCIETY**  
Corner of Plummer and Lamar
- Sunday Morning Services, 11:00 a.m.; Services on first Wednesday of month 7:30 p.m. All are welcome.
- FIRST UNITED METHODIST CHURCH**  
(Rev. Ben Marney)
- Sunday School 9:45 a.m.;  
Morning Worship 11:00 a.m.;  
Evening Worship 6:00 p.m.;  
Youth Meeting 7:00 p.m.  
Sunday; Cora Davis Prayer Group 9:30 a.m. Wednesday; Choir Practice Wednesday 7:30 p.m.
- UNITED PENTECOSTAL CHURCH**  
Rev. E.D. Norman
- Sunday School 9:45 a.m.;  
Morning Worship 11:00 a.m.;  
Evening Worship 7:30 p.m.
- NORTH OSTMOR ST. CHURCH OF CHRIST**  
H.S. Lewis  
Norman Carlisle
- Worship 10:30 a.m.; Evening Worship 5:00 p.m.; Wednesday Evening Service 6:00 p.m. Daily Pray Service Monday thru Friday, 6:00 p.m.
- FIRST BAPTIST**  
Rev. Hasston Brewer
- Sunday School 9:45 a.m.;  
Morning Worship 11:00 a.m.;  
Training Union 6:15 p.m.;  
Evening Worship 7:30 p.m.
- SOUTHSIDE PENTECOSTAL**  
107 New Street.  
A.J. Woodard
- Sunday School 9:45 a.m.;  
Sunday Evening Service, 7:30 p.m.; Midweek Service, 7:30 p.m. Thursday.
- BETHEL BAPTIST**  
Rev. Paul Edwards, Pastor
- Sunday School 9:45 a.m.;  
Morning Worship 11:00 a.m.;  
Evening Training Union 6:00 p.m.;  
Evening Worship 7:00 p.m.
- FULL GOSPEL CHURCH**  
Claude Harris, Pastor
- Sunday Morning Worship 10:30, Sunday Evening Worship 7:00, Wednesday Evening - Worship 7:00. All denominations welcome to study and worship with us.
- OLDEN CHURCHES BAPTIST CHURCH**  
Rev. Howard Meeker
- Sunday School 10:00 a.m.;  
Morning Worship 11:00 a.m.;  
Evening Prayer Service 7:00 p.m.;  
Evening Worship 7:30 p.m.;  
Wednesday Night Service 7:00 p.m.
- OLDEN CHURCH OF CHRIST**  
Damon Smith
- Bible Class, 10:00 a.m.;  
Morning Worship 11:00 a.m.;  
Evening Worship, 6:00 p.m.
- FLATWOOD CHURCH OF CHRIST**  
Wilkie E. Moore
- Sunday School 9:45 a.m.;  
Morning Worship 10:30 a.m.;  
Evening Worship 6:00 p.m.;  
Wednesday Evening 7:00 p.m.
- CARBON CHURCHES**
- CARBON FIRST BAPTIST**  
Rev. Delbert Smith, Pastor
- Sunday School 10:00 a.m.;  
Morning Worship, 11:00 a.m.;  
Training Union, 6:00 p.m.;  
Evening Worship, 7:00 p.m.;  
Wednesday Night Service, 8:00 p.m.
- CHURCH OF CHRIST**  
Jack Landrum
- Sunday School 10:00 a.m.;  
Morning Worship 10:50 a.m.;  
Evening Worship 6:00 p.m.;  
Wednesday Night Worship 7:30 p.m.
- FIRST UNITED METHODIST**  
Rev. C.C. Shultz
- Sunday School 10:30 a.m.;  
Morning Worship 9:30 a.m.
- MANGUM BAPTIST CHURCH**  
Rev. A.J. Thomas
- Sunday School 10:00 a.m.;  
Morning Worship 11:00 a.m.;  
Training Union 6:00 p.m.;  
Evening Worship 7:00 p.m.;  
Wed. Evening Worship 7:00 p.m.
- FULL GOSPEL CHURCH**  
(Charismatic)  
Claude Harris, Pastor
- Sunday School (from nursery through adults) 10:00 a.m.;  
Sunday Morning Worship 10:50 a.m.;  
Evening Services for young people 7:00 p.m.;  
Regular Sunday Evening Worship 6:00 p.m.;  
Wednesday Worship 7:00 p.m. Everyone is welcome to attend.

**M. L. TERRELL**  
**REAL ESTATE**

FARM BUREAU BLDG. - HIGHWAY 80 EAST  
PHONE 629-1725 - NIGHTS 629-3643

- HOUSES**
- 2 bedroom home, corner lot with 2 extra rent houses, \$13,500.00
  - Lake lot and one room cabin at Lake Leon \$5,250.00
  - 3 bedroom, 2 bath, central air and heat, built in oven, range, and dishwasher, new carpet and drapes. Extra nice. 150 x 150' corner lot. Shown by appointment only, \$29,500.00
  - 2 bedroom, nice yard, with good repair located on North Daugherty Street.
  - 2 acres with a 3 bedroom, 2 bath, home in Olden.
  - 8 city lots suited for trailer park. \$6,500.00
  - 6 city lots in Ranger, well located.
  - Store building, station, living quarters, fixtures and stock at Morton Valley, \$8,000.00
  - Duplex on South Walnut, shown by appointment only. \$6,850.00
  - 4 bedroom home, corner lot with 1 1/2 bath. Shown by appointment only. \$25,000.00
  - Nice 2 bedroom, 2 bath home with 10 lots, city and well water, and several pecan trees. \$12,600.00
  - 2 bedroom, 1 bath home on Daugherty Street.
- SMALL ACREAGE**
- 5 acres, 3 bedroom, fireplace, den, and 2 bath home, Northwest of Cisco. \$25,000.00.
  - 8 acres on Interstate, Ranger, Texas, Good Location.
  - 2 tracts on Interstate 20 near Cisco. Will G.I.
  - 26 acres near Eastland with city water \$12,600.00.
  - Small tracts of land near Lake Leon.
  - 4 acres at Olden, well, and city water, orchard, with trailer home \$15,000.00.
  - 11 acres with 2 bedroom, rock home extra nice, good barns, city water, well water, on pavement, some coastal, North of Eastland.
- FARMS AND RANCHES**
- 668 acres some improved grasses with a 2 bedroom house, good barns, good well water, located in Stephens County.
  - 210 acres North of Eastland, 60 acres of cultivation, on pavement, good fences, city water, \$300 per acre. \$12,000 down, owner will finance, 7 1/2 percent.
  - 138 acres, 11 acres peanut allotment, 5 miles West of Rising Star. \$235 per acre.
  - 80 acres Southwest of Cisco with 2 bedroom home \$29,400.00.
  - 120 acres on Sabanna River, pecan trees, deer and turkey, 1/2 minerals. Good terms.
  - 74 acres North of Eastland with city water on pavement \$400 per acre.
  - 140 acres close to Eastland with 2 bedroom home, good barns, good fences, \$450 per acre.
  - 74 acres with cultivation on County Road North of Eastland with city water on pavement \$400 per acre.
  - 143 acres Northwest of Ranger, with 52 acres of peanuts, \$375 per acre.
  - 150 acres South of Eastland, 140 acres in coastal, good fences on County Road, city water \$425.00 per acre.
  - 160 acres Southwest of Ranger, deed, and 1/2 minerals, \$300 per acre.
  - 177 acres with 4 bedroom home south of Ranger some improved grasses, good fences \$350 per acre.
  - 198 acres with 3 bedroom home on pavement with city water, 70 acres of cultivation, near Lake Leon.
  - 224 acres improved grasses with good fences and good set of pens. \$10,000 down, owner financed. \$315 per acre. Located in or near Carbon.
  - 245 acres, 7 miles Southeast of Eastland with city water 1/2 minerals \$325 per acre.
  - 215 acres near Olden with good fences and good stock tanks.
  - 491 acres in Eastland County with nice brick home, some coastal, fenced and crossed fences. Approx. 1/2 minerals. Shown by appointment only.
  - 220 acres Northwest of Cisco, with cultivation, on pavement, no minerals. \$210 per acre with good terms.
  - 320 acres near Carbon, 60 acres of coastal, fair fences, 1/2 minerals. \$315 per acre.
  - 320 acres with all improved grasses, good fences, 1/2 minerals. \$350 per acre with good terms.
  - 486 acres near Lake Leon with 2 bedroom rock home, irrigation, and good fences, on pavement.
  - 544 acres with coastal and other improved grasses, good terms, some minerals.
  - 815 acres south of Cross Plains with deer and truckey. Approximately 1/2 minerals.
  - 1450 acres near Albany, with approx. \$500 a month oil income on pavement. \$210 per acre.
  - 2000 acre ranch in Bosque County, extra nice improvements. Owner will finance.
  - 1297 acres in Eastland County with some cultivation and improved grasses, good place.
  - 150 acres North of Eastland on pavement with 77 acres of cultivation, and city water, \$400 per acre.
- We have other tracts large and small, and all listings will be appreciated.

### Eastland Manor News

We have had another great month here at Eastland Manor. Thanks to all the nice people who gave of their time to make our days a little brighter.

We had our monthly birthday party Sept. 17 at 2:50. Resident being honored were Mr. and Mrs. John Donawho, Sarah Harrell, Sophie Harris, Illene Keith, Anna Squires, Eleanor Horton. We would like to thank Mrs. Ivey for entertaining on the piano. We say a special thanks to Mr. and Mrs. O.B. Moon who furnished the birthday cake.

On Sept. 4 the Eastland County Singer entertain with good old time favorites gospel music. Cookies and punch were served. Our resident enjoyed the music so much. Thanks to you all so much. On Sept. 22, we had a county and western musical. We would like to thank Mr. Anderson Mr. Parks, Mr. Blackwell, Mr. Weeks, Mr. Wesley for such a good musical. Homemade cookies and coffee were served. Thanks to the little Mission Friends and their leader for coming by to sing and cheer us up. We want to thank all the Pastors who have come our way. Thanks to the Eastland Telegram and KERC radio station. We would like to invite the public to come visit us any time. We have bingo every Tuesday and play dominoes every Friday. We have our monthly birthday party, musical and gospel singing monthly. Church services on Sunday afternoon at 2 p.m. and Chapel services at 9:30 every Sunday morning and church services every Tuesday night at 7 p.m.



The Arts and Crafts Workshop of Valley View Lodge is now open. We, the residents, wish to thank you, the public, for your many donations, as this made it possible for us to have this workshop.

## Kincaid's Real Estate Corner

- LAKE PROPERTY**
- Approximately 12 acres land with 950 square ft. house, good water frontage, Lake Leon, wooden pier at waterfront, nice trees, variety of fruit, garden spot, etc. Will G.I. \$17,000.
  - Deeded lot, 4 bedroom house, 1 1/2 bath, Lake Leon, \$14,000.
  - 24 Acres land approximately 1500 ft. water front, consider 2 G.I.'s \$24,000.
  - 16 Acres Lodge and 6 rental cabins, large recreation building Possum Kingdom, for sale or trade, clear of debt, terms available.
- HOMES**
- 2 bedroom frame house, 75 x 100 ft. lot, \$8,750 existing loan \$4,200. payments \$69 per month, Ranger.
  - 3 bedroom, 115 Scurry St., Gorman, \$11,500. Terms considered.
  - One bedroom frame house, bath, dining room - kitchen combination, 3 lots, nice trees, storage, \$6,500. 1415 Harrell St., Eastland.
  - 2 bedrooms frame home, close in, Eastland, 500 S. Green, \$7,500. Loan balance, \$75 per month, \$11,750.
  - Completely remodeled 3 bedroom frame house, dining room, den, utility room, 2100 sq. ft. double garage with storage, nice trees, several extra lots, plus rent house, and mobile home rental space in Cisco.
  - 2 bedroom frame house, 8 acres approximately 5 miles out, city water and well.
  - 8 1/2 acres Carbon on pavement.
- LAND**
- 160 acres irrigated peanut farm completely equipped, 70 acres peanut allotment, excellent fences, Gorman area \$600 per acre.
  - 135 acres peanut farm, 47 ac. allotment, orchard, 4 wells, \$350 per acre, terms or trade in for larger place.
  - 107 acres, 8 miles northeast of Rising Star, two-thirds farm, creek, some peanuts, owner financing 20 percent down, \$325 per acre.
  - 130 acres Ranger, trees, old improvements, some coastal, \$350 per acre. Terms.
  - 150 acres, good house, on pavement, Rising Star area, live creek and springs, \$35,000.
  - 130 acres Lake Leon area on pavement, \$300 per acre.
  - 125 acres peanut farm, old house, barns, Carbon area \$315 per acre.
  - 50 acres, 3 miles from Eastland. Trees, tank, 1/2 minerals, \$19,750.
  - 550 acres, well, several tanks, some cultivation \$275 per acre, terms available.
  - 480 acre farm, Colorado City for sale or trade for Eastland County property. \$210 per acre.
  - One section grass, live creek, excellent hunting. \$275 per acre. terms.
  - 1100 improved ranch \$325 per acre.
  - Large ranches and farms, up to 150,000 acres, Texas and adjoining states, please contact for details.
- KINCAID REAL ESTATE**
- 100 South Seaman, Eastland, Texas 817 - 629 - 1781
- Robert Kincaid - Nite Phone 629 - 2815

**RODGER TERRELL**  
Home Phone 629-2896  
**M.L. TERRELL**  
Home Phone 629-2443  
Eastland, Texas

**OFFICE PHONE 629-1725**  
**FARM BUREAU BLDG.**  
**H/WAY 80 EAST**  
**EASTLAND, TEXAS**

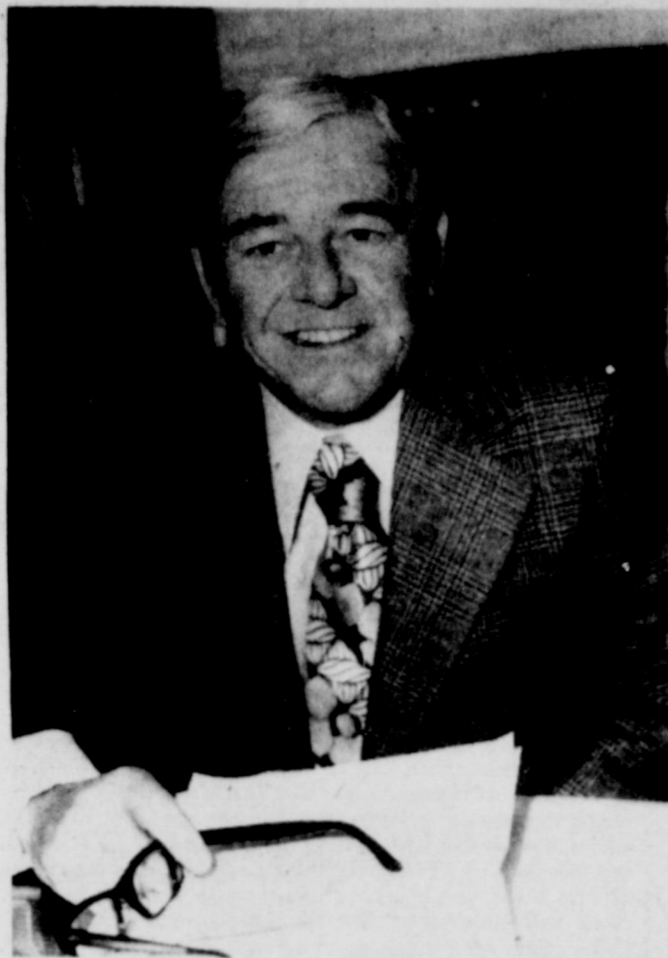

## Sen. Tom Creighton Day Set Nov. 6, Mineral Wells

November 6 has been designated as "A Day For Tom Creighton" in honor of his 15 years of service to the people of the 22nd Senatorial District for the State of Texas. A casual "come as you are" barbecue will be held at the Downing Heliport facility of the Municipal Airport in Mineral Wells, Texas. The appreciation program begins at 5:30 p.m. An old fashioned Texas Barbecue dinner with all the trimmings will be served at 6:30 p.m. The program will feature the North Texas State University band and other musical groups. The event will be highlighted by a delegation of Sen. Creighton's colleagues from the Texas House and Senate, headed by Lt. Gov. Bill Hobby. The senator's wife, Sue, and his three sons, Will, Kenny and Mark, who are all college students, will also attend.

The appreciation day is being held at the request of many of Tom Creighton's friends and associates throughout the 22nd Senatorial District. They wanted to have the opportunity, along with others in the community, to express their thanks to Sen. Creighton for the many things he has done throughout his term of public service. The district includes the counties of Hill, Bosque, Comanche, Erath, Somervell, Johnson, Hood,

Eastland, Stephens, Palo Pinto, Parker, Young, Jack, Wise, Denton, Montague and Cooke.

Fred Eubanks, prominent area banker and Chairman of the Appreciation Day Committee, said of the event, "The dedicated effort of Tom Creighton has touched all our lives in many ways over the past 15 years. He has been instrumental in the growth of higher education through the three Senior and five Junior colleges in the district. His leadership in agricultural extension services and programs of pest control have benefited the diversified agricultural and livestock industry represented by the 17 counties. Support of hospital legislation and medical education has helped provide desperately needed health care. Farm to Market Road systems, soil and water conservation, recreational areas, adequate supplies of clean water—the list of this man's accomplishments in our behalf goes on and on. In the last session of the legislature alone he obtained passage of some 30 bills that directly affected the interest of the 22nd Senatorial District."

"Everyone is urged to come and participate in this day of good times and good food as we honor Tom Creighton for the job he's done."

Tickets for the event are \$5.00 each, and are currently available at the First National Bank, City National Bank, Mineral Wells Savings and Loan Association, and Hamilton's Tire Service in Mineral Wells. Availability of tickets in other areas of the district will be announced soon.

## ECFB To Elect Officers And Directors

Farm Bureau policies for next year will be adopted and directors and officers will be elected at the annual meeting of the Eastland County Farm Bureau here Monday.

The meeting will be held at 7:30 p.m. at the First Christian Church Annex.

Nelda Little, daughter of Mr. and Mrs. Jimmy Little of Gorman, and Benny Butler, son of Mr. and Mrs. Hugh Butler of Gorman, will be the speakers.

Adopted resolutions on county matters become Eastland County Farm Bureau policies for 1975. Approved resolutions dealing with state and national issues become recommendations for the Texas Farm Bureau Convention.

The state convention will be held in San Antonio Nov. 30, to Dec. 3.

Current officers of the Eastland County Farm Bureau are C.M. Guthery, Desdemona, president; J.R. Grimshaw, Desdemona, first vice president; Pete Hathcock, Ranger, second vice president; and Ray A. Norris, Eastland, secretary - treasurer.

**\$400 Weekly**  
With Ad Clocks—Your own advertising business. Ideal for distributors, supervisors, and managers. Company will help you get started. Men or women able to make short trips. Call or write Mr. Bob Harris, Box 298, Ranger, or call 647-3129. If

## Courthouse NEWS

The following proceedings were had in the Court of Civil Appeals, Eleventh Supreme Judicial District of Texas:

### AFFIRMED

Teddy Charles Herron v. City of Abilene et al. Opinion by Judge McCloud-Taylor.

Eppler, Guerin & Turner, Inc., et al v. Glenn Hawkins. (Opinion by Judge Brown)-Taylor.

### REVERSED AND REMANDED

W.A. Steed, Inc., and dba Eagle Construction Company v. Texas Power and Light Company. (Opinion by Judge Walter)-Dallas.

Joe Ned Lewis v. Republic National Bank of Dallas. (Opinion by Judge Walter)-Dallas

### MOTIONS SUBMITTED

E.E. Wallace v. Snyder National Bank. Appellant's motion for rehearing--Scurry

Travelers Indemnity Company v. Cen-Texas Vending Company. Appellant's motion for extension of time to file briefs.--Brown.

Wayne Qualls v. J.R. Weatherall. Appellee's motion for extension of time to file briefs.--Knox.

Del Anderson & Associates v. Joy Jones et vir. Appellee's motion for extension of time to file briefs.--Comanche.

Dwain A. Shipman v. Citizens Savings & Loan Association. Agreed motion for extension of time to file Appellee's briefs.--Dallas.

William Ralph Merrifield III v. State of Texas. Agreed motion for extension of time to file Appellant's briefs.--Dallas.

Jettie Lou Seeton v. Aetna Casualty and Surety Company. Agreed motion for extension of time to file Appellee's briefs.--Dallas.

General Leasing Company v. Saxon Business Products, Inc. Agreed motion for extension of time to file Appellee's briefs.--Dallas.

Travelers Indemnity Company v. Cen-Texas Vending Company. Appellant's motion for extension of time to file briefs.--Brown.

Wayne Qualls v. J.R. Weatherall. Appellee's motion for extension of time to file briefs.--Knox.

## Hay Show Winners Announced

R.D. Hart of Eastland and Glen Rocky of Baird produced the two top bales of hay for the Eastland County Hay Show Tuesday. Hart's bale of alfalfa hay tested 21.3 percent crude protein. A bale of coastal bermuda grass exhibited by Rocky tested 20.4 percent crude protein. Both men received blue ribbons for their hay in the third annual county hay show.

Dr. Neal Pratt, Extension Service forage specialist from Texas A&M University, judged the hay and discussed the hay quality with about 30 people who attended the meeting.

Others who received blue ribbons on their hay were Anton White--oats and vetch; Dr. L.R. Gohlke--coastal bermuda grass; H.L. King--coastal bermuda grass; Ratliff Feed Store--coastal bermuda grass; Bill Brown--coastal bermuda grass; Mrs. Waverly Massengale--coastal bermudagrass; Elvy Taylor--coastal bermuda grass; Morris Underwood--oats and vetch; Mac McWhorter--coastal bermuda grass.

Hart also received blue ribbon on a bale of oats and pea hay and a bale of triticale hay. Those receiving blue ribbons on sudan hybrids and other annual sorghums were K.F. Kirk, J.D. West, Mrs. Anton White, Billy Don Walton, J.L. McDaniel, and F.W. Rogers. The hay had to grade 85 or above to get a blue ribbon.

Exhibitors receiving red ribbons were Joe Ziehr--pea hay; R.D. Hart--oat hay; H.L. King--oat hay; Dr. L.R. Gohlke--Kline grass; Leo Williams--coastal bermuda grass; J.W. Ratliff--coastal; Hanging Tree Ranch--coastal; H.L. King--millet; Mrs. Waverly Massengale--sorghum; Don Duke--sorghum; Norman Richardson--sorghum; and Don Adair--sorghum.

Those receiving gold ribbons were Don Adair--oat hay; C&D Feed Store--coastal; John Kidd--coastal; Harold Reich--sorghum; Ralph Kizer--sorghum.

Dr. Pratt complimented the growers for producing very good quality hay. Nineteen out of 38 entries received a blue ribbon. He told the growers that stage of maturity and soil fertility were the most important factors in producing quality hay. Protein declines rapidly as the hay crop matures, so it becomes important to cut hay at the right maturity. Texture and leafiness are also very important. Small stems which are pliable and flexible are desired.

Pratt said a good ratio of more leaves to stem is important as leaves contain two to three times as many nutrients as stems.

## VOCATION NOTES

(ED. NOTE: Local colleges and public schools are busy expanding vocational education programs and each has extensive lists of courses and programs which teach students skills which in most cases can be put to immediate use on jobs. Specific information about vocation training may be obtained directly from both Cisco Junior College and Ranger Junior College or from high school officials in all towns in the county. These articles by the National Association of Trade and Technical Schools deal directly with the vocational education programs and how they're helping people get and keep better jobs.)

Vocational education is on the increase, outpacing even colleges and universities in enrollment growth, according to U.S. Department of Education officials who say its emphasis on job market skills and a growing disenchantment with college among youth are contributing to this trend.

The swing in the direction of vocational education has been increasing steadily over the past decade. Between 1965 and 1974 enrollments in public vocational programs rose by 659%—over six times the increase for the traditional academic sector, according to Dr. William Pierce of the U.S. Office of Education.

Private vocational schools, too, have been experiencing high enrollments with a 12% increase last fall, according to a spokesman for the National Association of Trade and Technical Schools. As a comparison, college and university enrollments rose by 4%.

Seen as a permanent trend, Dr. Albert Riendieu of the U.S. Office of Education says by 1980 there is a good chance 60% of the students attending a community college will be enrolled in occupational programs.

"Jobs are at the root of the trend", he says, "Vocational education means bread and butter. Today, people are looking for education which leads to jobs. For example, college graduates have discovered there aren't enough jobs out there—now they're back in school taking welding, or auto repair, or any other job-oriented course."

In addition to increasing enrollments, Dr. Riendieu stated that the average age of vocational students is also increasing, from 21, 30 years ago, to 28 now. "What this means", he says, "is that a lot of people already employed want to change jobs. They are dissatisfied and are going to school after work to learn a specific skill."

Citing the energy crisis, Dr. Riendieu said many students are taking courses which would lead to immediate employment in an energy-related field, an active area of employment.

"Vocational students are more specific about what they want to do and what education they need," he added.

While vocational education is certainly not new—it has been around since before the Revolution when Benjamin Franklin owned and operated a printing school—it is gaining new attention in the wake of the worse unemployment in the post-war era.

Today, about six million Americans are enrolled in public or private vocational programs, attractive due to their emphasis on career preparation. Unlike the traditional "whole man" approach to education, i.e., learning a little about a lot, specialized private vocational schools shun the liberal arts for hard knowledge in a skill which is "salable" on the job market.

Attracting a whole new student clientele, typical students in a welding class today would include women who are seeking non-traditional, high-paying jobs; laid off workers who need retraining in another occupational area; high school graduates who don't want to go to college but want some sort of skill before entering the job market; or college grads who have spent months looking for jobs that aren't there.

Tom Neely, a 24-year old business management graduate from a big Michigan University, couldn't find a job after months of looking. In order to support himself and his wife, he had to wait tables. "One day I threw in the towel", he said, "and decided to get a skill which would enable me to open up my own business. Because of the need for good welders, I decided to make the six-month investment in more schooling. I'm going to start a welding shop when I'm through."

Women who want to join the work force after many years are also seeking vocational training. Joan Nettleman, of San Diego, California, was 50 when her children finally all left home, either for college or marriage. To keep busy, she enrolled in a medical assisting program since she always liked helping people. Now, happy in her new career, she enjoys talking to patients and feeling useful again.

They are able to innovate on demand and teach skills needed in an increasingly complex and finicky job market, where an estimated three new types of jobs are created for every one which becomes technologically extinct.

Hundreds of careers are taught in these private institutions—from auto repair to data processing, dietetics, fashion design, welding, X-ray technology and others. The Department of Labor lists over 800 careers in its "Occupational Outlook Handbook", a rich source of career information, which is available at most libraries.

However, vocational schools are sensitive to job market demands, adapting to new technological advances or opening career areas. For example, the energy crisis has created a need for welders to work on oil refineries, pipeline, and utility plants. As a result vocational schools have stepped up their training programs. One welding school in Tulsa, Okla., has had to add extra classes now scheduled from 8 a.m. to midnight.

Private vocational schools were also the first to lead in the development of paramedical programs after the multitude of federal health care programs such as Medicare was passed into law. While colleges and universities continued to supply physicians and nurses, the role of training auxiliary health workers fell to vocational schools. These schools now train a major portion of paramedics including emergency medical technicians, inhalation therapy technicians, nurses aides, operating room technicians, and many others. Today, responding to the need for skilled help in hospitals, clinics, nursing homes, and other health care facilities, over 80 accredited private schools offer paramedical training.

Since their focus is totally employment-oriented, private vocational schools teach courses only directly related to career goals. Thus, English literature and physical education are not part of the curriculum, while such courses as tool and die making, airframe mechanics, or heliarc welding are.

Also, high priority is given to "hands-on" training which is balanced with classroom lectures. Hands-on training puts the student in a real life work situation, either in a school shop or with a cooperating employer. For example, a paramedic student might spend classroom time working in a hospital. An auto repair student might work in a local shop.

The flexibility of private vocational schools enables them to provide a valuable link to the working world. They train people to fit into new niches that constantly unfold in our changing economy.

Information on vocational training may be obtained from a number of sources. The U.S. Office of Education publishes its "Directory of Post-Secondary Schools with Occupational Programs" which lists schools by occupational categories. Also, the National Association of Trade and Technical Schools offers a Directory of Accredited Schools without charge. Single copies may be obtained from NATTS, 2021 L Street, N.W. Washington, D.C. 20036.



UNDAUNTED COURAGE -- Representing the Texans of the Confederate Army who fought at Vicksburg, Miss., in 1863, a bronzed soldier with rifle in hand stands ready for action, the central figure on the Texas monument in the Vicksburg National Military Park. Texans volunteered to seal a breach in the Confederate line in the siege of Vicksburg during the War Between the States.

## Flatwood Cemetery Fund Started

The Flatwood Cemetery Perpetual Fund has been started with the following people being the first to give gifts: Mrs. Etta Lyerla, Mr. and Mrs. Guy Lyerla, Mrs. Carl Murrell, Mr. and Mrs. J.C. Lyerla, Mrs. Glenn Liles, Mr. and Mrs.

Herman Jordan, Mr. and Mrs. L.L. Hartman, Mrs. Maude Evans, Mr. and Mrs. James Ford Byrd, Mr. and Mrs. James L. Pittman, Mr. and Mrs. W.J. Stuteville, Mr. and Mrs. Sam Herring, and Mr. and Mrs. Edward F. Bender.



## NOW SHOWING

Haskell Haskell Haskell Haskell  
At Special Prices

A Complete  
Catalog  
Selection Of Fine

# OFFICE FURNITURE

Wholesale Plus 10% Plus Freight

Seating (Contemporary Design)	Files	Accessories
Deluxe Chair Series	Lateral Files	Bookcases
Custom Chair Series	Modular Office Stations	Chairs
Accent Chair Series	Typing Tables/Machine Stands	Credenzas
Reception Room Seating	Contemporary Design	Desks
Seating (Conventional Design)	Conventional Design	Desks (Modular)
L-Luxury Series	Typing Platforms	Desks (Secretarial)
P-Pioneer Series 1000	Contemporary Design	
P-Pioneer Series 4000	Conventional Design	
Tables		

Offer Good October Only!

A Fall Special Production that is rated GB\*

\*Great buy!

Gussy Up Your Office:  
Call

The Telegram 629-1707

## Belle's Patterns with a WESTERN Flair



SIZES 6 TO 18 \$3.00

### Ladies' Two-Piece Western Suit

The tailored princess cut jacket features single point front yokes, three point back yoke, western flap welt pockets, and side vents. The pants feature western flared legs with smart boot cut hem. Three point back yoke, western belt loops, and false pocket front add to the authentic western look.

Printed pattern #1206 in sizes 6 to 18. Send \$3.00 for this pattern... add 50¢ handling and postage. Send to:

Belle's Patterns  
P.O. Box 841 — Dept. 416  
Hurst, Texas 76053

## JOB PRINTING DEAD-ART FINISHED PRODUCT



We Love Our Work

... and it shows in the finished product. Let us show YOU! Today.

Your Local Newspaper



Mrs. A.C. (Lillie) Peck, a long time resident of Ranger, will be honored with a Birthday Party at the rest home in Weatherford, Sunday, Oct. 12. Hosting the affair will be her four daughters: Bonnie Lucille Harrison of Houston, Mrs. Claudia

Lee Powell of Weatherford, Lillie Mae Hull of Eastland, and Tiny Frances Adams of Dallas and her only son, A.C. of Alice. Mrs. Peck will be 91 years young. She has 12 grandchildren, 22 great-grandchildren. Happy, Happy Birthday!

## Courthouse NEWS

**NEW CAR REGISTRATIONS**  
Fullen Mtr. Co. - Chev. - Eastland  
Charlotte Mason - Olds - Eastland  
D.A. Kaener - Cad. - Eastland  
Ed H. Wilson - Ford Pkpw - Comanche  
Joe M. Young - Ford - Amarillo  
Shallow Ford Const. Co. - Chev. Pkpw - Temple

**MARRIAGE LICENSES**  
Floyd Orlan Caraway and Susan Elaine Ferguson  
Donnie Truman White and Melba Jane Johnston  
Larry Dewayne Bible and Elizabeth Joye Wilde  
Lloyd Lee Bruce and Winnie Ivy Powell  
Frank Louis Mackey Jr., and Linda Diane Fann  
John D. Roe and Wanda Sue Weathers

**INSTRUMENTS FILED COUNTY CLERK'S OFFICE**  
Lunsford D. Adams to First Fed S&L Assn. - deed of trust  
Abilene Savings Assn. to Sec. of Housing and Urban Dev. - warranty deed  
Billy Calvin Ainsworth and wife to Truman Miller to 1st Fed S&L Assn. - MML and asgn.  
Billy Calvin Ainsworth and wife to First Fed. S&L Assn. - deed of trust  
B.G. Brown Const. Co. Inc. to First Natl Bk., Cisco - deed of trust  
Gene Bowles and wife to B.H. Clifton and wife - correction deed of trust  
B.G. Brown Const. Co. to Joel C. Beskow and wife - warranty deed  
Joel C. Beskow and wife to Lomas & Nettleton Co. - deed of trust  
Mike Bowden and wife to David Westfall and wife - warranty deed  
B.H. Clifton and wife to Gene Bowles and wife - correction warranty deed  
Fred Crowson and others to Daisie O. Byrd - oart. asgn. OGL  
Clatell Colburn to S.M. Green and wife - warranty deed  
Gordon Wayne Cooper, Indv. and others to C.W. Templeton and wife - warranty deed  
H.S. Curtis to First Fed. S&L Assn. - asgn. MML  
Citizens Natl Bk., Waxahachie to C.N.B. Investment Corp. - MD  
U.S. Cooper to Joe Patrick Agnew - warranty deed  
Frankie L. Collins and others to Southeastern Resources Corp. - OGL  
J.T. Carr and wife to Billie C. Ainsworth and wife - warranty deed  
J.T. Carr and wife to Truman Miller - BS  
Fred Crowson and others to Bobby Brasselton - part. asgn. OGL  
Gilbert P. Copeland and wife to First Fed. S&L Assn. - deed of trust  
Emma Lee Donovan to the public - aff'd  
R.O. Duncan and wife to Jack Hailey - OGL  
Dorothy J. Lockhart Dunn to Janta Pet. Co. - OGL  
C.H. Dick and wife to Sheldon Pet. Co. - OGL  
Clyde N. Evatt and wife to J.H. Evatt and wife - warranty deed  
City of Eastland to W.B. Trout - cemetery deed  
City of Eastland to E.R. Trout - cemetery deed  
Eastland Natl Bk. to Tri - Mark Dev. Inc. - rel. deed of trust  
Melton M. Endebrock and wife to Lloyd Swindle - deed of trust  
Anna Snyder Faust, dec'd to the public - proof of heirship  
Ida Neeley Favor, dec'd to the public - certified copy death cert.  
W.N. to Ida Edmiston Favor to the Public - certified copy ML  
First Fed. S&L Assn. to Roy P. Barrett and wife - rel. deed of trust  
Paul R. Farrow and wife to Howard Elwood - warranty deed  
F.B.S. Financial Inc. to U.S.A. - asgn. MML  
Violet H. Frazier to John A. Champlin and wife - warranty deed  
First Natl Bk., Cisco to Tri - Mark Dev. Inc. - rel. deed of trust  
Maurine H. Floore and others to Fred McGrig - OGL  
First Fed S&L Assn. to V.G. Millican and wife - release DT and VL  
Ima Dell Woods Fitzgerald to Shields Pet. Co. - OGL  
T.M. Fullen and wife to Tri - Mark Dev. Inc. - warranty deed  
Geraldine Gill to Lena C. Hatton - warranty deed  
Jerry Bob Greer and wife to Duke Edward Dixon and wife - warranty deed  
Bill Griffin and others to the public - aff'd  
E.W. Griffin, dec'd to the public - proof of heirship, will attached  
E.G. Henry and others to the public - aff'd  
Ben E. Hamner to B.G. Brown Const. Co. - rel. deed of trust  
Viola Hunt to Clatell Colburn - warranty deed  
George D. Harris to Southeastern Resources Corp. - asgn. OGL  
Margaret Bell Hanna to Tri - Mark Dev. Co. - rel. deed of trust  
A.L. Inman and others to Julius L. Rosenblum and others - rel. MML  
William B. Jackson to Clyde E. Hamilton and wife - rel. VL and DT  
Felix Jimenez, dec'd to the public - proof of heirship  
Robert Jimenez and others to Carlos Garcia and wife - warranty deed  
Kenneth W. Jameson and others to Lloyd and Ruby Enterprises - OGL  
James Earl Johnson to W.J. Holland and wife - rel. deed of trust  
J.D. Lauderdale, trustee to J.W. Barlett Jr. - abstract of judgment  
Mrs. John M. Linton to Fred McGrig - OGL  
Lloyd Ruby Enterprises to Vincent L. Quinlan - asgn. OGL  
Charles L. Masters to Tarrant Oil and Gas Co., Inc. - asgn. OGL  
Edward J. Massey to Tarrant Oil & Gas Co. Inc. - asgn. OGL  
V.G. Millican and wife to First St. Bk., Ranger - deed of trust  
Neil A. Moore and others to Hazel Wade Moore and others - partition of community property  
Fred McGrig to Ben. T. Hobbs - asgn. OGL

Chester Norvell and wife to Keith Insulation and Siding Co., Inc. to 1st Natl Bk., Cisco - MML and asgn.  
J.L. Owens to C.L. Werley and wife - warranty deed  
Douglas E. Pyper, dec'd to the public - certified copy death cert.  
Willie Pearl E. Pyder, dec'd to the public - certified copy death cert.  
Jerry M. Pruitt and others to James P. McCracken - rel. VL and DT  
R.B. Pipkin and others to the public - aff'd  
Margaret S. Price to Rhodes Dr. Co. - OGL  
W.R. Rodgers and wife to First Fed. S&L - deed of trust  
Lee Dee Robbins and wife to Lena Mae Rattan - warranty deed  
M.V. Stuterville to Rhodes Dr. Co. and others - OGL  
Ricardo C. Salinas and wife to Lloyd Register - deed of trust  
H.L. Smith and wife to Roy E. Smith and wife - warranty deed  
John David Stuterville to Rhodes Dr. Co. - OGL  
Estate of Annalee Rix Stratemyer, dec'd to Lily Ann Rix Bishop - MD  
Estate of Annalee Rix Stratemyer, to the public - certified copy probate  
Geo. W. Swartz, dec'd to G.C. Swartz and others - partition deed  
C.O. Sandlin and others to Sandlin Bro. Inc. - warranty deed  
Lester R. Seaton and wife to U.S.A. - deed of trust  
C.W. Templeton and wife to Gordon Wayne Cooper, guardian - deed of trust  
Mrs. Adele Thetford to Fred McGrig - OGL  
Tri - Mark Dev. Inc. to First Fed. S&L Assn. - deed of trust  
Tri - Mark Dev. Inc. to

October 5, 1975

**Is Your House Sick?  
Are You Sick of Your House? Call Don Squyres.  
Your "House Doctor",  
647-3127. Remodeling--Re-  
building.**

Safe-Dependable-Insured  
**VERNON'S MOBILE HOME  
TOWING**  
Local or Long Distance  
F.V. HAYDEN  
108 East Maple  
817-559-3584  
Breckenridge

## CITIZENS REALTY



820 WEST MAIN STREET,  
EASTLAND COUNTY'S  
VOLUME  
RESIDENTIAL DEALER  
629-1769 629-2404

LAKE PROPERTY located on CISCO LAKE, with a 20' x 40' covered boat dock. Spacious lot, lovely yard with curbs and fenced, front and back. Over 1400 Sq. Ft. of living comfort in two nice bedrooms, and two large baths, paneled throughout. Extra large family room. Individual water system. Good buy, won't last long.

**HE WHO HESITATES - PAYS MORE!!** We offer here, what you've always wanted. "Just a couple of acres right outside of town." Some of the best soil in EASTLAND COUNTY, guaranteeing to grow a prolific garden of fresh and tasty tomatoes, onions, squash and strawberries. Complimenting the abundant soil, beside a small pecan orchard lies a small two bedroom country home, generous windows provide fresh air in every room, with paneling and the convenience of city water. Call Today, don't let this one get away.

**WHY WAIT - MOVE IN TODAY.** We offer something special for you, in Ranger. Move into this three bedroom, one and a half bath, brick home for ONLY \$350 down. Imagine your friends and family relaxing around the natural wood burning fireplace this winter. Ample room in the one car garage with utility room, comfortable yard, central heat and air.

**INCOME PROPERTY** in CISCO, service station, Main street. Included is building, tools, equipment, tanks, pumps. Will inventory property (gas, oil, tires) at jobbers prices. Owner will finance.

**YOU WILL SAVE MONEY ON THIS ONE.** Check the comparables on this new brick home in CISCO. Owner being transferred out of state. A home so well insulated, it will make your family feel like they're under a warm blanket on the approaching fall evenings. Feel as though you're walking on air with the plush cool multicolored green carpeting. Also enjoy the conveniences of "today's" living in the beautiful kitchen with birch cabinets. Only three blocks from the "Hub" of all LOBO COUNTRY, Cisco High School. His 'n Her garage plus storage.

**YOU'LL BE TOPS,** with your family the day you move them into this pleasant home in EASTLAND. Super location, close to schools and friendly neighborhood. Two bedrooms, carpet, fenced yard. Low down payment.

**A HOME IS YOUR BEST INVESTMENT,** and a better investment yet, **ADDITIONAL INCOME** you'll receive from the twenty-five acres included with this home. Near Lake Leon, a luxurious modern home approximately 2200 sq. ft., less than a year old, sheltered by towering live oaks, and pecan trees. Bright cheerful kitchen with a lovely view of the distant thirty-six foot deep stock tank. Fenced yard, covered enclosed patio. Total Electricity and city water convenience living in this three bedroom, two spacious bath home. Beamed vaulted ceiling in the living room highlighted by a massive stone circulating fireplace. Versatile game room could easily be converted into fourth bedroom or den. Out buildings, working pens, the Ultimate.

**AN INVITING MINT BED FOR YOUR FAVORITE DRINK,** adds to the enjoyment of owning this stylish four bedroom home in CISCO. Your family and friends will all delight as you relax around the warm, log burning fireplace. A Blue Flame home with all the conveniences of "today's" living in the spacious kitchen. Wall to wall carpet gives a generous feel throughout. Large utility room and storage. Low down payment.

**WIFE PLEASER,** newlyweds or newly retired - here's the perfect home. Three bedrooms, with a sizeable bath and substantial room in the utility area. Redecorated, great location close to schools.

**WATCH YOUR INVESTMENT, NOT YOUR RENT!** RECEIPTS GROW! If you are a discrimination home buyer looking for an outstanding buy, we have the property for you. In CISCO, two bedroom, brick with central heat and air, carpet and storage. Payments cheaper than rent.

**DON'T SMOTHER MOTHER** in this four bedroom home Excellent EASTLAND location. Close to schools, enchanting neighborhood. Isolated master bedroom and versatile fourth bedroom could be used as game room. Ample storage space exquisite throughout. Vaulted beam ceiling in den enhances the beauty of the living room, with fireplace. Back entry drive for privacy. Extra well-groomed velvety lawn, with separate storage building in back. 6' cedar fence. A Family Home.

**IF TWO WILL DO,** we have a small doll house, recently rejuvenated and ready to move into. Stately live oaks grace the large 76 x 115 lot. Carpet, two bedroom, one bath, one car carport located in a nice friendly west Cisco neighborhood.

**CAN YOU HANDLE THE CHALLENGE** of a dream come true? The desire you have for your family to have a home that feels like a home, a neighborhood they can call theirs! Enjoy the and the benefit of knowing this new home is a sound investment in today's money market. Three bedrooms coinciding with ultra-modern Hollywood bath. Carpet, central heat and air, two car garage, exquisite location.

**WHAT CAN'T GET LOST,** NOBODY CAN STEAL IT, AND I WON'T BURN UP? LAND! We have offered forty-nine acre just toughing EASTLAND city limits. Accounting this excellent investment is a two bedroom cottage, nestled among 81 beautiful pecan trees, and a small orchard. A crackling fire in an impressive double log burning fireplace shuts out the cold winter night. Total electric and on city water, the sunken mast bedroom has a new modern bathroom. Beautiful new carpet paneling and a covered enclosed patio, storm cellar, also buildings and steel pens, CHECK IT OUT.

**RENT STOPPER,** we have a 14' x 65' New Moon mobile home with two bedrooms, one bath. Total electric. Lot size is 100' x 15' shag carpet, appliances including a self-clean eye level oven washer and dryer connections. Good location in EASTLAND. A HOME THAT SAYS "COME IN", located in RANGE. You'll be proud to play host to your friends in this comfortable two bedroom home in Ranger. Recently redecorated, the master bath is notably large, new cabinets and cabinet tops brighten the glowing feeling of hospitality all around. Fenced back yard accented by fruit trees and thick fluffy St. Augustine grass. A car garage with ample storage and workshop in back. Assure existing loan.

**INCOME PROPERTY** IN CISCO, four rent houses in Hub bluetown. Occupied. Storage house, ten pecan trees, storm shelter trailer hook - up. Good location, good investment, low cost.

Hours: 8 - 6 Mon. - Fri.; 8 - 2 Sat. 1 - 4 Sun.

B.G. BROWN - BROKER

629-8082

KARLA BROWN - BROKER

629-8082

Richard E. Ward - Associate

442-3524

Beih Ward - Associate

442-3524

CALL US - WE CARE

Doris Norton - Associate

653-2263

REALTOR

REALTOR

REALTOR

REALTOR

REALTOR

REALTOR

## MEMBER TEXAS PRESS ASSOCIATION

**ROOFING**  
Doyle Squires, Contr., Olden, Texas. 653-2212. Call after 6 p.m.

**Police Dispatch**  
629-1728

**Eastland Pump & Construction**  
H.L. "Hoot" Ferguson  
Box 693  
Eastland, Texas  
817-629-2311

Backhoe Sewer Lines Water Lines  
Dirt Work

**Tony Lowrance**  
Dirt Contractor  
Sand & Gravel Hauling - Yard Grading & Leveling - Backhoe Service  
Install Concret Septic Tanks  
Call 629-8191

**M.H. Perry**  
104 N. Lamar  
269-1566 629-1095  
LIFE, MORTGAGE - EDUCATIONAL  
- TAX SHELTERED RETIREMENT  
HOSPITALIZATION, DISABILITY INCOME,  
GROUP AND CANCER

**"WELL SELL IT LIKE IT IS"**

PROPERTIES LISTED BELOW. YOU WILL FIND THEM TO BE REAL GOOD. IF INTERESTED IN ANY ONE OF THEM WILL BE GLAD TO SHOW YOU WHAT IT IS.

3 bedroom, total electric, 2 full baths, co-op water, painted inside and out in the past few months, carpet less than one year old, good grade.

122½ acres, 45 acres coastal, good fences, barn, steel corral, 20 brandis cows, 1 bull, 20 calves, one well, one tank. Total price cattle and land \$48,000. 29 percent down, owner finance.

320 acres, a real show place, less than 30 miles from Fort Worth, lots of water and grass, river through place, some of the best fences and more real good improvements than you can find on very few places if any.

Motel 33 units, real nice, in good shape, large lobby, nice living quarters, all units painted in 1975, on approx. 3 acres. swimming pool, excellent condition, nice furniture, new drapes within the year with foam backing, located on I-35 and will be close to I-20 when completed. Large loan 7½ percent interest.

Room to expand motel or apartment complex.

215 acres, some trees, good tanks, close in. \$350 per acre, terms.

160 acres, ½ minerals, \$300 per acre.

36 acres, close in, nice trees, \$15,000.

210 acres, 60 acres of cultivation, on pavement, good fences, city water, \$300 per acre, \$12,000 down, owner finance 7½ percent.

320 acres, with all improved grasses, good fences, ½ minerals, \$350 per acre with good terms.

1297 acres, some cultivation and improved grasses, this is a good place, \$300 per acre.

752 acres on I-20 Highway. Approximately 2 miles, some of the best deer hunting to be found in the country. Price \$295 per acre.

Approx. 1100 Acres, one of the best ranches to be found anywhere. 300 acres coastal, good improvements, some irrigation and irrigation equipment, lots of bottom land, plus a large additional of income other than stock-farming, black top roads on 2 sides. Prices right.

For more information on the above places, or if interested in any other real estate, or if you have anything to sell or trade, would appreciate your listing, and would appreciate the opportunity of serving you if you are buying or selling.

Call or write  
**J.D. VANDERGRIF REAL ESTATE (BROKER)**  
Phone 817 - 629 - 8137  
Write 112 E. Lens Street EASTLAND, TEXAS 76448

**Fall Greetings**

2 New Luxurious Air Conditioned Homes

**THE ULTIMATE IN NURSING HOMES**

And Extended Care Facilities

Mr. & Mrs. Morris Shoak - Coordinators

Private & Semi-Private Rooms

Full Time Social Activities Program

"We Invite Your Inspection"

**24 HOUR NURSING SERVICE**

Chapel  
Lounge  
Telephones

Beauty Shop  
Cable TV  
Barber Shop

Luxurious Dining & Recreation Room

Organ, Piano & Game Tables

**EASTLAND MANOR**  
Virginia Pines - 400  
629-2686  
1405 W. COMMERCIAL

**VALLEY VIEW LODGE**  
Pine Gray - 400  
629-1779  
700 S. OSTRUM

**Macrame Classes Are Forming Each Week At Morrens Gift Shop In Eastland**

**A. Free Instruction**  
**B. Evening Classes Starting At 6:00**  
**Plus Morrens Has A Large Selection Of Creative Knotting Supplies.**

**Morrens Also Carries Hand Painted Shirts & Patterns For Shirt Paintings.**

**Film Processing Drop Station With Over Night Service.**

**Morren's Plumbing And Gift Shop**  
1013 West Main  
629-2092

**CITIZENS REALTY**

820 W. Main Eastland  
629-1769 or 629-2404

**WE SELL FARMS - NOT JUST LIST THEM**

Small acreage tracts join EASTLAND CITY LIMITS. Pecan trees, bottom land. Consider G.I.

25 ACRES with 3 bedroom brick home 4 miles EAST OF EASTLAND. Use your V.A. on this! Coastal, nice 20 foot deep lake, bottom land, creek.

42 ACRES NEAR CISCO. 1368 sq. ft. home. Spring-fed tank, ample water, nice garden spot, fruit and pecan trees, coastal, outbuildings.

177 ACRES NEAR RANGER. Nice five bedroom home, nice cattle pens, cross-fenced, fish, deer, turkey. Good financing.

134 ACRES, ERATH COUNTY. Irrigation equipment. 54 ac. pasture, 30 ac. irrigated cropland. Good terms.

49 ACRES, EASTLAND. Nice two bedroom home. 175 pecan trees, city water.

26 ACRES, ERATH COUNTY. G.I. Highway Frontage, Coastal, creek, city water.

65 ACRES, SCRANTON. Large livable home. Good sandy soil, spring, good water well, 35 ac. cultivated.

58 ACRES NEAR LAKE LEON. Creek, timber. Some cultivation. Use your G.I.

468 ACRES, LAKE LEON. Bottom land, 2 bedroom home. Lake frontage, irrigation equipment, good fences, terms.

30 ACRES, COMANCHE COUNTY. Coastal, live oaks. Three tanks, two water wells, barn and lots. G.I.

295 ACRES IN EASTLAND COUNTY, 40 ac. peanuts, 14 ac. love grass, 60 ac. coastal. Two irrigation wells, deer, turkey, game.

143 ACRES, RANGER. Love grass coastal. Outbuilding. Three irrigation wells. Good terms.

48 ACRES, COMANCHE COUNTY. 14 x 70 mobile home. Good water well. Coastal, kline grass, outbuildings.

Hours:  
8 - 6 Mon. - Fri.  
8 - 2 Sat.  
1 - 4 Sun.  
B.G. BROWN - BROKER  
629-8082

Wayne Durham - Associate  
629-2713



# SCHOOL NEWS

Sunday, October 5, 1975

## JUNIOR HIGH JOTTINGS

**By Vance O'Brien**  
Do you have a child in school? If you do, ask him what happened at school last Friday. Ten to one they'll say, "Aw nothing, you gotta coke?"

Well, really, there's plenty going on in Eastland Junior High. Listen and I'll tell you part of it.

Mrs. Day's seventh grade English class has been doing both reading and spelling. We wrote a theme on the report cards we got Thursday.

Life Science is busy enough without daily tests. Coach Hughes classes have done an experiment in which a bug and plant are placed in a sealed bottled and the bug is supposed to stay alive. The classes are also studying "The Living Organism".

Multiplication is now centered on in Mrs. Petty's math. The classes also did a mathematical design on the front of their folders. This class is one of the two that got new desks, the other being Mrs. Day's.

Texas History has two slants - one being Coach Price and the other Coach Dallas. Coach Price is studying Texas grass and grain. Most of Coach Price's tests were very good too!

Coach Dallas is making a poster about Indians. The one team one on the history bee. This week was open for football in junior high. But the junior varsity won by 13 to 6. So now you'll know that junior high is not always doing nothing.

\*Note--Scribes and correspondents from all areas of the west side of the hill, especially from the eighth grade, are welcome. Eighth graders pass them to me, and I'll pass them on, and we'll tell the Dogie tale.

- School Lunches**
- MONDAY, OCT. 6**  
Tacos  
Pinto beans  
Buttered spinach  
Carrot sticks  
Corn bread  
Cinnamon rolls
- TUESDAY, OCT. 7**  
Chicken pie with biscuit top  
Chicken & noodles (elem.)  
Harvard beets  
Lettuce & tomato salad  
Cake squares
- WEDNESDAY, OCT. 8**  
Beef stew with vegetables  
Tossed salad  
Corn bread  
Fruit cobbler
- THURSDAY, OCT. 9**  
Fish sticks  
Tarter sauce  
French fries  
Green peas  
Lettuce wedges  
Sliced bread  
Sugar cookies
- FRIDAY, OCT. 10**  
Hamburgers  
Buttered corn  
Potato chips  
Jello

## Moran Homecoming

The Moran Homecoming is set for Saturday, October 18. The program will begin at 2:00 p.m. On Saturday night, there will be a football game against Santo. Chili and stew and pie will be served in the cafeteria.



Starts Fri. At 7:30 p.m.  
Mat. Sat. 2 p.m.

**At The Majestic**  
**BRAINS OF THE OUTFIT**  
... DON KNOTT'S plays Theodore Ogelvie, one of two clumsy desperadoes who call themselves the Hash Knife Outfit in "The Apple Dumping Gang." Walt Disney Productions' gold town comedy about three frisky kids who strike it rich and set off the wildest bank robbery in California's mother lode country. Bill Bixby, Susan Clark, Tim Conway, Harry Morgan, John McGiver, David Wayne, Slim Pickens, Clay O'Brien, 13, Brad Savage, 8, and Stacy Manning, 6, also star in the color by Technicolor caper, directed by Norman Tokar and produced by Bill Anderson for Buena Vista release.

## BY AMY O'BRIEN

**MRS. WELCH SIXTH GRADE**  
Today is the second day of October. We get our report cards today.

In P.E. we have been playing dodge ball. In math we have been doing multiplication quizzes.

In social studies we got to draw a picture of something having to do with the Egyptian or Indus or Summerian civilization.

In English we have been writing friendly letters. And this week we got our pictures back.

**MRS. LITTLE SIXTH GRADE**  
Hello, friends, out there. We're having a lot of fun. The girls who work in the cafeteria are: Pat Gaeta, Kathy Maynard, and Sheryl Harbin. Our book subjects are English, Math, Spelling, Reading, Social Studies and Science. My favorite subject is Math. Well I guess I better go before I blab my mouth off.

Your true friend  
Robin Williams

**MRS. ADAIR FOURTH GRADE**  
We have been working very hard this week. We played slotter ball this week at P.E. We played a game and then we opened our report cards.

Your friend  
Kevin Wright

**MRS. WELCH SIXTH GRADE**  
Today is the second day of October. We get our report cards today. In P.E. we have been playing dodge ball. In math we have been doing multiplication quizzes. In social studies we got to draw a picture of something having to do with the Egyptian or Indus or Summerian civilization. In English we have been writing friendly letters. And this week we got our pictures back.

**MRS. LITTLE SIXTH GRADE**  
Hello, friends, out there. We're having a lot of fun. The girls who work in the cafeteria are: Pat Gaeta, Kathy Maynard, and Sheryl Harbin. Our book subjects are English, Math, Spelling, Reading, Social Studies and Science. My favorite subject is Math. Well I guess I better go before I blab my mouth off.

Your true friend  
Robin Williams

**MRS. ADAIR FOURTH GRADE**  
We have been working very hard this week. We played slotter ball this week at P.E. We played a game and then we opened our report cards.

Your friend  
Kevin Wright

## Deer Season Around Corner

AUSTIN -- Six Parks and Wildlife Department wildlife management areas open their gates to hunters in November for white-tailed and mule deer hunting.

Applications for permits to hunt on one of the areas must be completed and at the P&WD's Austin headquarters by 3 p.m. Oct. 20. A public drawing will be held at 10 a.m. Oct. 23 in the John H. Reagan Building in Austin to select the hunters.

Areas open to hunting this year include:  
-- Black Gap Area in Brewster County, Nov. 29 - Dec. 8, buck mule deer only, 150 permits to be issued.  
-- Sierra Diablo Area, Cluberson County, Nov. 29 - Dec. 4, sex to be determined on day of hunt, 30 permits.

-- Chaparral Area, Dimmit and LaSalle Counties, Nov. 15 - 16, Nov. 29 - 30, Dec. 13 - 14, Dec. 27 - 28, either sex white-tailed deer, 180 permits.  
-- Engeling Area, Anderson County, Nov. 15 - 18, Nov. 21 - 24, Nov. 28 - Dec. 1, Dec. 5 - 8, either sex whitetails, 425 permits available.

-- Gene Howe Area, Hemphill County, Nov. 22 - 23, Nov. 29 - 30, Dec. 6 - 7, either sex whitetails, one turkey

gobbler may be taken by each permit holder, 30 permits.  
-- Kerr Area, Kerr County, Nov. 15 - Dec. 1, 240 permits.  
Permits will be issued for an assigned two-day hunt with a bag of one deer.

To be eligible for state-sponsored hunts applicants must be at least 12 years of age. Those 17 and under must apply as a member of a party and accompanied by someone 21 years of age or older who will be responsible for the minor's conduct. An adult may sponsor only one hunter under the age of 17.

State laws forbid anyone from receiving permits to hunt on state lands for two consecutive years unless more permits are available than applicants.

Those who received archery hunt permits during the P&WD's Sept. 25 public drawing will not be eligible for the gun hunts unless more permits are available than applicants.

A \$20 fee will be charged those selected in the Oct. 23 public drawing to help defray costs of conducting the hunts. Those whose names are drawn will be notified by mail of their hunt dates.

## BOWLING LEAGUE NEWS

**SECRETARY**  
LOYCE SCOTT  
**TEAM STANDING**  
Smith Plumbing 20 wins.  
Sam's Ash and Trash 20 wins  
Johnson 18 wins  
Fiesta Bowl 12 wins  
Unique Beauty Shop 10 wins.

**HIGH TEAM**  
S SERIES  
Smith Plumbing 1551  
Johnson's 1539  
Sam's Ash and Trash 1513.

**HIGH IND.**  
SERIES  
Juline Hopson 447  
Peggy Bear 435  
Loyce Scott 407

**HIGH IND.**  
GAME  
Juline Hopson 170  
Lazlie Johnson 164  
Loyce Scott and Dorothy Robinson 158

## Auction Report

**EASTLAND**  
The market at Eastland Livestock Auction was full steady to strong on packer cows and packer bulls, butcher calves and heavy fleshy feeder calves and yearlings, on a fun of an estimated 2,084 head of cattle, 489 hogs, and 62 sheep and goats at its sale Tuesday, according to Lloyd Coan, market reporter.

The family and friends of Mr. and Mrs. L.M. Harvey of Lake Leon held their family reunion at their home Saturday and Sunday, Sept. 27 and 28. There were 74 persons present during the two days.

Attending were: Ruby McDonald and daughter, Mrs. Donna Dean, Mrs. Kenneth Kindel and family, Mr. and Mrs. H.W. Beaty and family, Mr. and Mrs. Wayne Beaty and baby, and Mr. and Mrs. Nelson Beaty and baby, all of Odessa; Mrs. Joe Beaty, of Lamesa, mother of H.W. Beaty; Mr. and Mrs. Bruce McDonald and baby and Mr. and Mrs. Arlie Curie, all of Andrews; Mr. and Mrs. Doyle Beck and family of Richardson; Mr. and Mrs. O.J.

Criedman of Sundown; Mr. Larry Brodies and son of Levelland; Mr. and Mrs. Tommy Sewell and family of Houston; Mr. and Mrs. Jim Chapman of Franklin; Mr. and Mrs. Lewis Harvey, Gail Harvey and fiancé Jerry Gee, Mr. and Mrs. Dean Harvey and baby, Mr. and Mrs. H.L. Harvey and family

October 4 thru 18



## beautymist. ROARING 20% OFF SALE

SAVE 20% ON ALL BEAUTYMIST HOSIERY STYLES

It's the cat's pajamas. Beautymist styling and quality at terrific once-a-year sale prices. Beautymist is the panty hose that's durable enough for your busy life -- yet sheer enough to keep your legs looking and feeling beautiful. On sale now through October 18. Stockings and knee highs, too. Skidoo in today. And save a roaring 20%.

Reg. Price	Sale Price
\$1.00	80¢
\$1.25	\$1.00
\$1.49	\$1.15
\$1.75	\$1.40
\$2.00	\$1.60

**Harelik's Inc.**  
Eastland

**Chili Queens**

**Chili Queens OF TEXAS, INC.**  
BOB CHELETTE  
General Manager

At The Ramada Inn

Every Friday Night Is

## FISH NIGHT

(French Fries Or Baked Potatoes And Salad)

### \$3.50 Total

Including Coffee And Tea

## DO YOU NEED AN APARTMENT ?

Deliver This Form To  
Eastland Or Cisco Chamber Of Commerce

RENTAL HOUSING SURVEY

A rental housing project is being planned for this community. The project would provide comfortable living at reasonable rental rates. Your opinion on the following will help us to determine whether such a project is practical. This information does not obligate you in any way.

1. What age group are you in? 62 or over ( ) 50-62 ( ) Under 50 ( )
2. Marital status: Married ( ) Single Man ( ) Single Woman ( )
3. Number of persons in your household: ( )
4. Annual income: Under \$3000 ( ) \$3000-\$5000 ( ) \$5000-\$6500 ( )  
\$6500-\$8000 ( ) Over \$8000 ( )  
Does your income include Old Age Assistance ( ) Social Security ( )  
Veterans Pension ( ) Other ( ) If other, specify \_\_\_\_\_
5. Do you own ( ) or rent ( ) present residence?
6. Do you live in House ( ) Apartment ( ) Room ( )  
On a farm ( ) In town ( )
7. Is your present housing modern ( ) Not modern but adequate ( )  
Inadequate ( ) If so, in what respect? \_\_\_\_\_
8. What arrangement do you prefer?  
Efficiency apartment ( )  
One bedroom, kitchen, bath, living room ( )  
Two bedrooms, kitchen, bath, living room ( )  
Three bedrooms, kitchen, bath, living room ( )
9. What amount of rent would you be willing to pay if rent included water, but not electricity and heat? \$ \_\_\_\_\_
10. Would you want to maintain own yard ( ) Flower garden ( )
11. Would you be willing to move in if apartment was available? \_\_\_\_\_
12. Name \_\_\_\_\_ Address \_\_\_\_\_

**RAWLINS MONUMENTS**  
SINCE 1884  
MONUMENTS OF DISTINCTION  
BAKER FUNERAL HOME  
PHONE 629-1726

**Bakker Funeral Home** 629-1726

Chrysler-Plymouth  
Dodge-Dodge Trucks

## McCathren Motor Co.

215 S. Seaman  
629-8151 Eastland

# CLEAN-UP SALE

**EVERYTHING MUST GO!**

**75 Dodge Coronet**  
Loaded, Air, Power Steering, Disk Brakes  
**\$200.00**  
Below Dealers Cost

**75 Grand Fury**  
Loaded, Air, Cruise Control  
**\$300.00** Below Dealers Cost

**65 Chevrolet Standard Shift, With Good Air (Solid Car) ONLY \$450.00**

**75 D-100 Pickup Standard Shift, V8 \$100.00**  
Below Dealers Cost

**75 Chrysler Newport**  
Loaded, Cruise Control, Power Seats, Power Steering  
**\$300.00** Below Dealers Cost

Newport 4-Door Sedan

**CHRYSLER Plymouth**



**Bill Roberts**  
Invites you to shop and compare for the best new and used car prices in Eastland County.

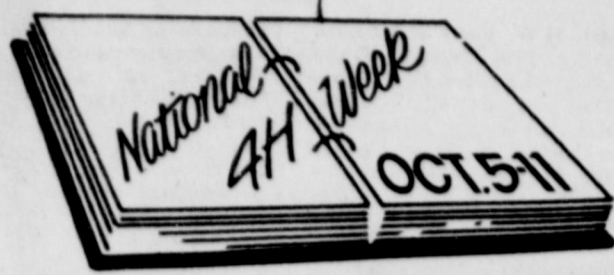

## Food Allergies Gives Several Warnings

COLLEGE STATION—Food allergies can have several warning signals—and causes, Mrs. Mary K. Sweeten, a foods and nutrition specialist, says.

Reactions such as headache, nausea, swelling, itching or burning indicate a possible food allergy, she noted.

"These 'sensitivities' may occur because the food substance (called an allergen) contains some protein. But some researchers believe that starches, fats and other chemicals may produce the reaction."

Mrs. Sweeten is with the Texas Agricultural Extension Service, the Texas A&M University System.

"Although any food may produce reactions in some individuals, the most common offenders are eggs, milk, wheat, corn, chocolate, fish, potatoes, shellfish, tomatoes, and citrus fruit such as oranges, grapefruits or lemons", she said.

One cause of a food sensitivity may be eating too much of that particular item. This is why it's unwise to follow fad diets calling for an excess of any one food, Mrs. Sweeten reminded.

"And frequently people who 'just don't like' certain foods really may be allergic to them. Nature's protective effort may be misinterpreted as just a whim or fancy—such as the preschooler who refuses to drink his milk.

"Or a teenager may be fully aware that when he eats a chocolate he has a reaction such as a stomach ache, headache or bad skin condition.

"Any food giving mild symptoms should be placed on the suspect list", the specialist said.

If family members seem sensitive to certain foods, the family physician or a specialist in allergic disease, can identify the exact allergies and prescribe the proper treatment, she noted.

Because nutritional needs of an allergic person are the same as anyone else's, physicians usually recommend a diet based on the Four Food Groups—but individually modified to the person's allergies.

"Remember to read prepared food labels carefully to see that the offending substance isn't contained. Foods causing an allergic reaction should be omitted", she said.

For diets excluding wheat and milk, Mrs. Sweeten suggested these peanut butter cookies for snacking.

### PEANUT BUTTER COOKIES

- 5 Dozen Cookies
- 1/2 cup shortening
- 1/2 cup peanut butter
- 1 cup brown sugar, packed
- 1/2 teaspoon vanilla
- 1/2 teaspoon salt
- 1 egg
- 3/4 cup soy flour
- 1/2 cup potato flour
- 1/2 teaspoon baking soda

Preheat oven to 350 degrees F. (moderate). Grease baking sheets. Beat fat, peanut butter, sugar, vanilla and egg until creamy. Mix flours, baking soda, and salt thoroughly. Add to creamy mixture and beat well. Roll dough into balls, about 1 inch in diameter. Place about 2 inches apart on baking sheet.

Press balls down with fork to make crisscross design. Bake 15 minutes or until cookies are set, but not hard. Remove cookies from pan to rack. Cool.

And for people who have to exclude wheat and eggs, she suggested this Brown Bread.

### BROWN BREAD

- 5 Loaves, about 10 slices each
- 1 1/2 cups soy flour
- 1 1/2 cups rye flour
- 1 cup cornmeal
- 1/2 cup sugar
- 1 cup raisins
- 2 teaspoons baking soda
- 1/2 teaspoon salt
- 2 cups buttermilk
- 1 cup mild molasses

Preheat oven to 375 degrees F. (moderate). Grease five 16 ounce fruit or vegetable cans. Mix flours, cornmeal and sugar. Stir soda and salt into buttermilk. Add to flour mixture. Mix in molasses. Stir in raisins. Pour about 1 cup batter into each can. Bake 30 minutes or until cake tester inserted in center comes out clean. Remove from oven. Let stand 5 minutes. Remove bread from can. Cool on wire rack. Wrap tightly. Store overnight in refrigerator before serving.

## FCA Holds Meet Sept. 30

The Fellowship of Christian Athletes met Tuesday September 30, 1975, in the Eastland National Bank Reception Room. Ten members attended the meeting. Those attending were Ronnie Pinkerton, Claudia Bulgrin, Gail Swift, Sandra Aldredge, Clay Wheat, Kem Miller, Sherry Wheat, Melody Bond, Emily Perkins and Karen Plowman. Sponsor Steve Church also attended.

The business discussed was the election of the 1975 - 76 officers. Those elected were Captain; Clay Wheat, Co - Captain; Kem Miller, Secretary; Emily Perkins, Treasurer; Sherry Wheat and Reporter; Karen Plowman. Other business discussed was a money making project and a snow skiing retreat. Also we planned a trip for November 22, 1975, for the TCU vs. Rice football game.

We would like for any athlete of Eastland High School to join this next meeting and become FCA members. Freshman through Seniors are eligible for membership. The next meeting will be on October 7, 1975 at Claudia Bulgrin's house at 8. We would like for all athletes to attend. Also there will be an officers meeting on Thursday October 2, 1975 in the E.H.S. Library at 7:45 a.m.

### Visitors

Mrs. Lyrle Camps of Salt Lake City Utah visited Mr. and Mrs. Dave Putnam Thursday and visited Mr. and Mrs. George Prestridge.

## Drake Family Reunion Held Sept. 28

The children of the late George and Ella Drake held a family reunion Sunday, Sept. 28, at the City Park.

Those attending were: Mr. and Mrs. M.L. Drake of Cisco, Mr. and Mrs. George L. Drake,

Marsha and Tama of Abilene; Mr. and Mrs. George (Robbie) Drake, Barbara and Brenda of Midland; Mr. and Mrs. W.F. White of Mineral Wells; Mr. and Mrs. George White, Brenda, David and Craig of Arling-

ton; Mr. and Mrs. John White, Kenney and Scott of Mineral Wells; Mr. and Mrs. R.B. Devenport of Bonham; Mr. and Mrs. J.J. Finley, Kathy and Patricia of Eastland; Mr. and Mrs. Jonah J. Finley, Jody, Jon

and Jeffrey of Eastland; Mr. and Mrs. Eddie Grisham and Joe Ben of Eastland; Mr. and Mrs. A.C. Devenport of Arlington; Mrs. J.H. Maxwell of Eastland; and Mr. and Mrs. Lee Roy Maxwell of Lake Leon.

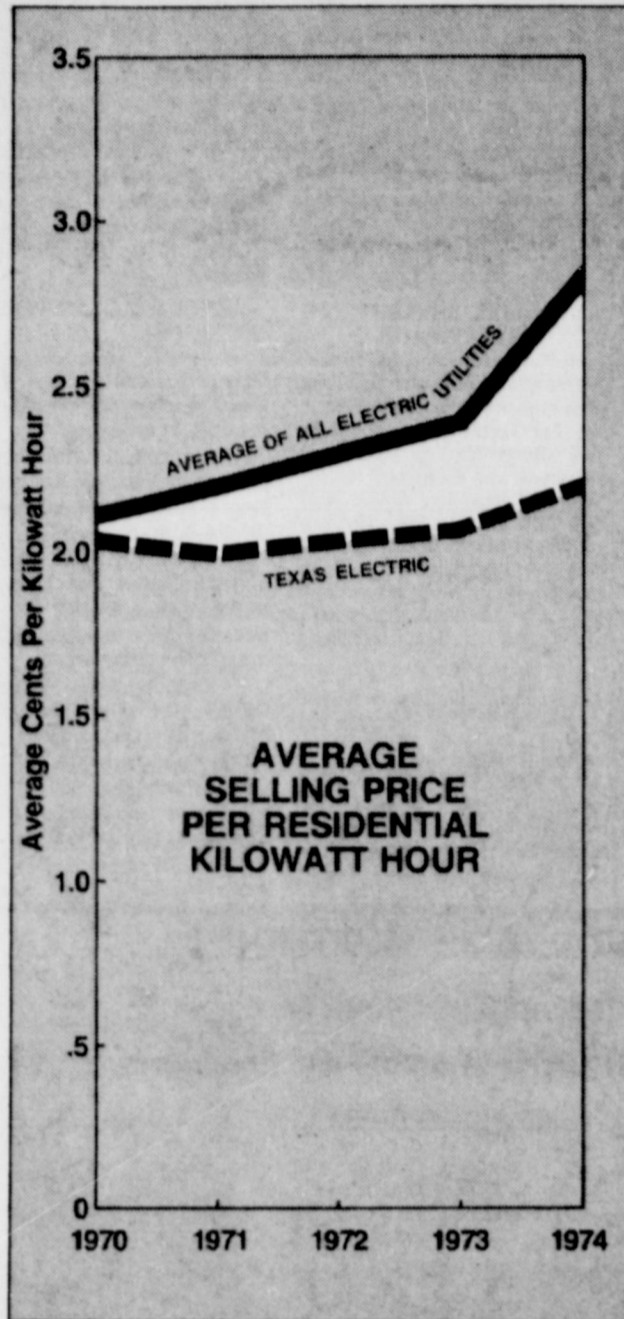

Your cost for electricity is below the national average.

And the gap is widening.

Today your electric bill is much lower than it would be in most other parts of the country. And while electricity costs are rising everywhere, your cost isn't rising as fast.

That's because Texas Electric is doing everything possible to keep the price of electricity down. For one thing, we're using the supplies of low-cost natural gas we acquired many years ago for fuel. And as our cost for gas goes up, we're building power plants to use cheaper lignite and nuclear fuels.

At Texas Electric, we're working to supply the electricity you need — at the lowest possible cost.

TEXAS ELECTRIC SERVICE COMPANY  
F. N. SAYRE, Manager, Phone 629-2651

**Special Fall Price On Residential Carpet Cleaning**

- Size: 1200 To 1500 Sq. Ft. Fully Carpeted 3 Bedroom Home Or Mobil Home
- Method of Cleaning: Rotary And Hydro-Soil Extraction
- Includes Moving All Movable Furniture
- Price: \$82.47 Complete. - Any Type Of Carpet (Except Wool \$20 Extra)
- Compare: 1300 Sq. Ft. At .12 Per Sq. Ft. \$156.00 You Save Almost Half Price
- Smaller Homes Less-Will Do Single Rooms
- Please Call 629-2746 For Appointment

**Pittman's Janitorial Service**

**OPENING OCTOBER 1 In Gorman**

**THE PANTRY**

Try our good Home Style Cooking

Open 6 a.m. until 9 p.m.  
Monday thru Saturday  
11 a.m. until 2 p.m. on Sunday

Highway 6 734-2010 Gorman

**For Lease**

- \* Approximately 500 Square Feet Of Office Space
- \* Large Reception Area With Two Small Offices
- \* Central Heat & Air
- \* Ground Level On Square

**RCG Leasing Building**  
104 West Commerce 629-8052 In Eastland

**Your Automobile Insurance**

Are You Between 25 And 50?

If So, Contact Us For Your Automobile Insurance.

If You Don't, We Both Lose Money.

CALL **D.L. Kinnaird** General Insurance

207 W. Main 629-2544

SINCE 1919

"Your Automobile Insurance Specialist"

**TENDER BABY BEEF SALE**

**SIRLOIN STEAK** Pound \$1.59

**ROUND STEAK** Pound \$1.29

**T-BONE STEAK** Pound \$1.49

**RUMP ROAST** Pound 99¢

**FRINGLES POTATO CHIPS** 9-Oz. Can 79¢

**CRISCO OIL** 48-Oz. Btl \$1.89

**ASSTD. FLAVORS Hi-C Fruit Drinks** 46-Oz. Can 49¢

**WHITE SWAN GROUND BLACK PEPPER** 4-Oz. Can 49¢

**ZEE ASSTD. NAPKINS** 60-Ct. Pkg 21¢

**DEL MONTE CUT OR FRENCH STYLE CUT GREEN BEANS** 16-Oz. Cans \$1.00

**GOLD MEDAL REG. or SELF RISING FLOUR** 5-Lb. Bag 79¢

**PRICES GOOD THROUGH SATURDAY, OCTOBER 11**

**Health & Beauty Aids**

SECRET ROLL ON 1-Oz. DEODORANT 79¢	REG. or SUPER 40's KOTEX TAMPONS \$1.79
100% HOUR 48 TABLETS COUGH SUPPRESSANT 69¢	CLARIN 4-Ct. FINAL NET \$1.89
170 Ct. Qtips \$1.29 89¢	ASSTD. PASTIC # 8-0-0. EVENFLO NURSERS 39¢
STAYFREE 12's MAXI PADS 99¢ Value 89¢	BAYP 12-0-0. DECONGESTANT TABLETS \$1.09
30 TABLETS BAYER ASPIRIN 79¢	CURE 8-0-0. POLISH REMOVER 69¢

**ALL PURPOSE RUSSET POTATOES** 10-Lb. Bag 99¢

**CALIF. HEAD LETTUCE** Each 29¢

**SHORTENING SNOWDRIFT** 3-Lb. Can \$1.49

**ANIMAL CRACKERS** 13-Oz. Pkg 49¢

**DOMINO PURE CANE SUGAR** 5-Lb. Bag 79¢

**FROZEN FOODS BANQUET BEEF ENCHILADA or MEXICAN DINNERS** Reg. Pkg 49¢

**GOLDEN NIP ORANGE JUICE** 4 6-Oz. Cans 88¢

**WHITE SWAN TOMATOES** 16-Oz. Can 29¢

**DEL MONTE TOMATOES** 3-Lb. Pkg 49¢

**WHITE SWAN SALAD DRESSING** 32-Oz. Jar 79¢

**COOKING SOAP TONE SOAP** 3 1/2-Oz. Bars 89¢

**LIFTON'S TEA** 75-Lb. Box \$1.19

**FULL CREAM DOG FOOD** 10-Lb. Bag \$1.79

**HEFTY LARGE 7 Gall. WASTE BAGS** 20-Ct. Box 85¢

**HEFTY TRASH BAGS** 30-Ct. Box \$1.89

**WHITE KING POWDERED DETERGENT** 84-Oz. Box \$1.29

**HEFTY 3-DILUTE GRANAM (FLOOR SPRAY)** Reg. Box 79¢

**HEFTY COOKIES** Reg. Box 59¢

**HEFTY HAMBURGER HELPER** Reg. Box 89¢

**HEFTY RED PLUM JELLY** 32-Oz. Jar 89¢

**HEFTY WHITE SWAN WHOLE NEW POTATOES** 4 16-Oz. Cans \$1.00

**HEFTY CHICKEN & NOODLES** 14-Oz. Can 59¢

**HEFTY LAWN CLEAN UP BAGS** 1-Ct. Box 99¢

**HEFTY BLUEBERRY MUFFIN MIX** 13.5-Oz. Box 65¢