

# Tid Bits

by HVO

THERE ARE no sharks at Lake Leon, but "JAWS" is coming to the Majestic Theater, says Mgr. Ross Morgan. Watch for it here... We've just finished the book and you have to admit it's exciting. Maybe not Hemingway's "Old Man and the Sea" or Melville's "Moby Dick", but exciting!

SCOUTS REPORT that the Eastland Volunteer Firemen sure do need our help in raising money to help pay for the new rural fire truck they're getting. Letters have been mailed to farmers and ranchers and others, and the funds need to be coming in. It's a worthy cause that deserves our help. "Keep those cards and letters comin' in."

SUPER SPORTS is best description for the Mavericks over at Winters the other night. Not only athletics, but top sports too, and that's the best kind.

## District Governor Of Rotary To Speak Sept. 15



DR. JOE RUSHING

...to speak here  
"The Certain Trumpet" will be the subject of an address to members of the Eastland Rotary Club at noon on Monday, Sept. 15, by Dr. Joe B. Rushing, Governor of Rotary International District 579.

Dr. Rushing, Chancellor of Tarrant County Junior College District in Fort Worth also will confer with Mr. Kenneth L. Reese, President of the Eastland Rotary Club, and other officials, to obtain information on the club's service activities planned for this year. He also will offer suggestions on Rotary administrative matters to members of the club, which is one of 41 clubs in District 579.

Dr. Rushing is one of 355 Rotary Governors throughout the world who are serving as representatives of Rotary International in districts composed of member clubs. Each district leader is responsible for supervising the clubs in his area. Rotary, an international men's service organization, has more than 752,000 members in some 16,000 clubs serving in 151 countries.

A member and past president of the Rotary Club of Fort Worth, Dr. Rushing was elected to office at the Rotary International Convention in Montreal, Quebec, Canada, in June. He will serve until June 30, 1976.

A seasoned Rotarian before

**FULLEN**  
**MOTOR CO.**  
**PUNCH LINE**  
**OF THE WEEK**

**BETTER DAYS**  
Beggar: "I have seen better days, sir." Man: "I suppose you have, but I have no time to discuss the weather with you now."



Mr. and Mrs. Rusty Herdridge, Ron, 4; and Brad, 3 months, are now living in Gando, Texas, where he coaches and teaches.

Rusty is 25 years old, a 1968 graduate of Eastland High School. He was a 1970 graduate of Cisco Junior College and a 1972 graduate of Texas A&M University. At A&M he received his bachelor of science

his election to the office of District Governor, Dr. Rushing attended an international assembly held in May at Boca Raton, Fla. at which all Rotary Governors for 1975-76 attended in-depth seminars to plan for their assignments. One of his major projects will be to hold a district conference of all Rotary Clubs later this year.

The District Governor, named a Paul Harris Fellow in 1972, is married and has three children. During his visit to the Eastland area, he will address members of the Breckenridge Rotary Club at noon on Tuesday, Sept. 16.

### Funeral Services

#### Held Monday For Mrs. Bourland

Mrs. Maude Leslie Bourland, 82, of Ranger, died at 9:30 a.m. Saturday in Eastland Memorial Hospital after a long illness. Services were held at 10 a.m. Monday in the Killingsworth Funeral Chapel.

The Rev. Dale Cartwright, pastor of First Baptist Church, officiated. Graveside services were at 2:30 p.m. Monday in Coleman Cemetery.

Born Maude Souter May 16, 1893, in Eliasville, she married Frank U. Bourland, in Fort Worth in 1917. He died in 1959. She was a member of First Baptist Church and the Mary Martha Sunday School Class. She lived in Ranger 33 years.

Survivors include a son, Frank of Eastland; four daughters, Mrs. Jerry Bryson of Fort Worth, Mrs. Rosemary Brewster of Netcong, N.J., Mrs. Charlotte Brown of Austin and Mrs. Virginia Allen of Phoenix, Arizona; three brothers, Bob Souter of Pampa, Cleland Souter of Houston and Fred Souter of St. Petersburg, Fla.; two sisters, Mrs. Nettie Frear of New York City, and Mrs. Lucile Roney of Graham; eight grandchildren and five great-grandchildren.

### Ramada Welcomes New Manager

Cecil Skaggs is the new manager at the Ramada Inn in Eastland. Mr. Skaggs is married to Edna and they have two grown children.

Before coming to the Ramada, Skaggs was with the Baker Hotel in Mineral Wells for 15 years.

He is a member of the Masonic Lodge. Skaggs is replacing Steve Blair who was transferred by Chi Chi of Texas.

degree, majoring in biology, health and physical education. This is Rusty's first year to teach and coach. He will teach sophomore biology, along with Life Science, General Science and Golf.

He will coach eighth grade football and junior varsity basketball.

Rusty is an active member of the Texas National Guard,



KENNETH UNDERHILL  
Noseguard



MIKE LEWIS  
Right Halfback

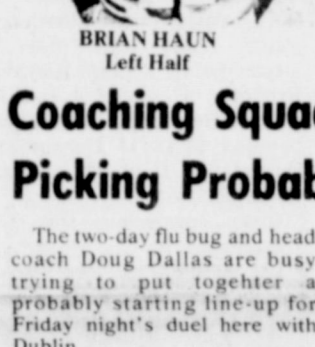

BRIAN HAUN  
Left Half



RANDY WHARTON  
Safety



TOMMY WILLIAMSON  
Left Linebacker

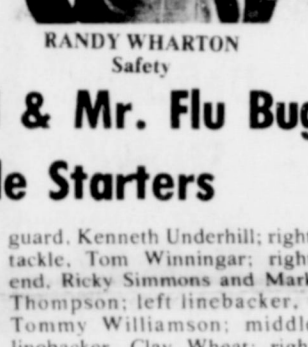

CLARK THOMPSON  
Right Linebacker

## Coaching Squad & Mr. Flu Bug Picking Probable Starters

The two-day flu bug and head coach Doug Dallas are busy trying to put together a probable starting line-up for Friday night's duel here with Dublin.

Coach Dallas and his staff are doing a good job, but the flu bug could be a little more cooperative. (Tuesday there was but one varsity linebacker at the drills. Others were either coming down, down or recovering from flu bouts.)

The two pre-season scrimmages showed the Mavericks in top spirits, allowing less than 100 yards to their opponents and the stubborn Maverick defense refused any touchdowns to Cross Plains and Winters.

The probable starters assuming Mr. Flu Bug and other factors cooperate:

Center, Steve Morgan; right guard, Ricky Simmons; right tackle, Ronnie Pinkerton; right end, Brian Haun; left guard, Aaron Arnold; left tackle, still to be determined; left end, Randy Wharton; quarterback, Rex Morgan and Mike Lewis; full back, Clay Wheat and Tommy Williamson; tail back, John Hill and half back, Mike Stutts.

The defensive line-up looks like this:

Left end, Aaron Arnold; left tackle, Tom Crowder; nose-

guard, Kenneth Underhill; right tackle, Tom Winningar; right end, Ricky Simmons and Mark Thompson; left linebacker, Tommy Williamson; middle linebacker, Clay Wheat; right linebacker, Clark Thompson; left half, Brian Haun; safety, Randy Wharton; and right halfback, Mike Lewis.



CLARK THOMPSON  
Right Linebacker

### Quarterback Club Install Sign

The Eastland Quarterback Club met at the Elementary school Tuesday night. Attention is directed to the new Maverick Schedule which has been installed on the northeast corner of the courthouse lawn. A special thank you is given to H&R Lumber, Norman Owen, and Herrera Sign Co., for their activities on this project.

Quarterback Club membership has grown to 345 members. The following people are among the members recently added to the Quarterback Club: Mr. and Mrs. Joe Anderson, G.P. Poe, D.J. Walker, C.A. White, Thrift Mart Gro., Marcus O'Dell, W.J. Stone, D.R. Nicholas, Mr. and Mrs. Bob Carroll, Dale Langlitz, Mr. and Mrs. Tip Arthur, Mr. and Mrs. Don Massengill, Mr. and Mrs. Ken Reese, Robert Mangum, Milton Underwood, Mr. and Mrs. Don Phillips, Mr. and Mrs. Buddy Haun, Charles Arnett, Mr. and Mrs. Scottie Elliott, Mr. and Mrs. Bob O'Neal, W.B. Ensor, Mrs. Ozona Durall, Mr. and Mrs. Ralston King, Mr. and Mrs. Gregg Sedillo, J.E. Talley, Max Henson, Mr. and Mrs. Luther Halfacre, George Ford, Mrs. J.T. Beatty, Mr. and Mrs. Wayne Jones, Mr. and Mrs. Nolan DeFord and Tony Thomas.

Mr. and Mrs. Clint Bray have as their house guest their nephew Michael Sanders of San Pedro, California.

# Mavericks Meet Lions Here Friday, 8 P.M. In Opener

A high-spirited Eastland - Maverick squad opens the 1975 football season at Maverick Stadium Friday, playing host to the Dublin Lions.

Kickoff time is 8 p.m. and an outstanding opening game is forecast.

The Mavericks under the tutelage of Head Coach Doug Dallas have made impressive showings in their two pre-season scrimmages, doing remarkably well over the Cross Plains Buffaloes and showing size, speed and football know how against Winters Friday night.

The B Squad, Seventh and Eighth Grades have another week's preparation ahead, meeting Clyde there on Thursday, Sept. 11.



TOMMY WILLIAMSON  
Left Linebacker



CLAY WHEAT  
Middle Linebacker

### Carbon Kick Off Set For 8 P.M.

The Carbon football team will kick off their 1975-76 season with a game against Mullin. The game will begin at 8:00 p.m. at the Carbon football field Thursday night.

Coaching for the Carbon Wolverines is Coach Roby Stuteville. The team is a young team with little experience.

Coach F.H. Tubb coaches the Mullin Bulldogs and they are an experienced football club.

### Mrs. Hodnett Buried Thurs.

Mrs. Annie Eunice Hodnett, 79, of Rising Star, died at 8:20 a.m. Wednesday at Eastland Memorial Hospital after a short illness. Services were at 3 p.m. Thursday at Higginbotham Funeral Chapel.

The Rev. Dick Williams, pastor of First Baptist Church, officiated. Burial was in Rising Star Cemetery.

Born Nov. 21, 1895, in Eastland County, she married Ira Elmo Hodnett, Sept. 29, 1917, in Rising Star. She was a housewife.

She was a member of First Baptist Church and past president of the WMU of the church. She was a former area association president of the WMU.

Mr. Hodnett died in 1969. Survivors include two sons, Wayne of Fort Worth and Robert of Germany; a daughter, Mrs. Donald Duke of Rising Star; two brothers, Ray Nix of Fort Worth and Truman Nix of Eastland.



Clear to Partly Cloudy. High Thursday in Low 90's.

## BI-CENTENNIAL CELEBRATION

As a Bicentennial Project, the Eastland Chamber of Commerce plans to present a Community Improvement Award to concerns for outstanding achievement in an effort to improve and enhance our Community.

The first award will be presented to the Eastland Centennial Memorial Library Friday, September 5, 1975 at 2:00 p.m.

James Fullen is chairman for the Chamber project.

### THE DUBLIN LINE



Front row—Russell Laquey, Mike Stephen, Butch Walls, Tommy Herod, Darrell Suggs, Charles Keith, Steve Palmore, Larry Pratt. Middle—Mike Johnson, Steve Martin, Frank Gaitan Jr., Dan Pair, Richard Cowan, Randy Mann, Wayne Klapp, Tommy Spencer. Back—Larry Kahibau, Ricky Southall, Tommy Duncan, Johnny McClatchey, Randy Claitor, Scott Elmore, Kelly Doggett.

## Clothes, Jewelry Taken In Break-In

Quetta's Sportswear Boutique located just west of the Ramada Inn off Int. 20, was burglarized sometime early Tuesday morning and about \$2,000.00 worth of merchandise taken.

Entry was gained through the shop's front glass door which was smashed. Mrs. David Coan, owner, estimated that about \$1,500 in clothing and some \$500 in turquoise jewelry was taken.

Sheriff's Deputy Louise Hollywood investigated and theorized that the safety glass door was probably hit with a tire tool which caused it to shatter completely from the aluminum frame.

The break-in was discovered

Mr. and Mrs. Jack Stubblefield of Bartlesville, Okla., visited her mother, Mrs. Arabel Cohn.

when the employees at Quetta's and Rita's (next door) opened up Tuesday morning.

Tire markings in the gravel west of the building were being investigated.

### Women Clubs Host Dinner

Nine quarters will get you a super deluxe meal in Eastland on Wednesday, Sept. 10, when women of Eastland's clubs and members of the Club House Board held their annual looked for chicken spaghetti dinner.

Not only will a "working man's" meal be served, but proceeds will go toward a very worthy cause—purchase of carpeting for the newly-rededicated Club House. (The frugal women are planning to have the carpet installed and paid for in one sweep to save interest costs).

Serving hours are from 11 a.m. until 2 p.m., and all are welcome; (men in working clothes shouldn't mind atten-

ding just because it's being held at the Club House because the menu proves it's for everyone.)

Special recipe chicken spaghetti, salad, bread sticks, homemade pies and cakes and coffee and tea—all for \$2.25 each.

The women cannot offer delivery service but will fix plates to go for those who can arrange their own delivery. Tickets will be available at the door.

It's the women's annual "come as you are" big meal for a cause.

The Women's Club is located on Plummer St., just west of the First Baptist Church Education Building.

## Grandparents Brag Corner . . .



Kaylann And Paula Ables  
Age 6 Age 3

Parents: Mr. and Mrs. J.D. Ables

Grandparents: Mr. and Mrs. Johnson Smith-  
Mr. H.C. Ables



Thursday, September 4, 1975

**Police Dispatch**  
629-1728

**ROOFING**  
Doyle Squires, Contr., Olden, Texas. 653-2212. Call after 6 p.m.

### Tony Lowrance Dirt Contractor

Sand & Gravel Hauling - Yard Grading & Leveling - Backhoe Service

Install Concret Septic Tanks

Call 629-8191

**Qualify for a  
\$1,500 tax deduction.  
Next year... every year.**

If you work for yourself, work at a small firm, or work for a large corporation, there's a new law that could save you a lot of money. Here's how: if you're not currently participating in a qualified retirement plan (most Americans aren't), you can set up your own Individual Retirement Annuity. Contributions to your annuity, up to \$1,500 a year (or 15% of your earned income, whichever is less) are fully tax deductible. 100% of your I.R.A. is subtracted from your gross income when figuring taxes.

It's like giving your own money to yourself. And deducting it, instead of paying taxes on it as usual. Some call it a tax shelter.

Your Southland Agent can answer any questions you may have. Send him this coupon... it'll be to your benefit. Next year, and every year 'til retirement.

**Southland Life**  
INSURANCE COMPANY

M.H. PERRY  
Box 568  
Eastland, 76448  
629-1566 or 629-1095

Please provide me with more detailed information about how I can qualify for a tax deduction up to \$1,500 and save for retirement at the same time.

Name \_\_\_\_\_  
Address \_\_\_\_\_  
City \_\_\_\_\_ State \_\_\_\_\_ Zip \_\_\_\_\_  
Birthdate \_\_\_\_\_

## Majestic Theatre

Eastland 629-1220

Now Thru Tues.

Note No Fri. Late Show This Week  
Wed. Thru Sat. See Billy Jack At 7 p.m. Only  
Trail Of Billy Jack At 9 p.m. Only

**First time together!**

**Billy Jack**

Starring  
TOM LAUGHLIN  
DELORES TAYLOR

PG

**The Trial of Billy Jack**

Starring  
DELORES TAYLOR  
TOM LAUGHLIN

PG



Sun.-Mon.-Tues.

They'd do anything for a story...and do.



**JACK LEMMON • WALTER MATTHAU**  
**THE FRONT PAGE**

co-starring  
VINCENT GARDIA • SUSAN SARANDON • ALLEN GARFIELD  
DAVID WARE • CHARLES DURNING • AUSTIN FENDLETON  
and CAROL BURNETT  
Screenplay by BOB ALDER • ALDWIN  
based on the play by BEN MCHET and CHARLES MCHET. Directed by BOB ALDER.  
Executive Producer: FRANK Y. FORD. Produced by BOB ALDER.  
TECHNICOLOR • PANAVISION • JUMBO PICTURE • PG

Coming "Jaws"

### Oil News

Safari Drilling Company of Abilene has completed a Conglomerate gas discovery in northwest Eastland County, four miles northeast of Putnam.

The No. 2 Agnew rated an absolute open flow potential of 28 million cubic feet of gas per day, with a gas-liquid ratio of 147,740-1 from perforations at 3,653-57; 3,661-67; 4,026-42 and 4-073-85 feet. Gravity of the liquid is 62 degrees.

Hole was drilled to 4,095 feet, and 4 1/2" casing was set at 4,090 feet. No treatment was reported.

Top of the pay was picked at 3,650 feet on ground elevation of 1,508 feet.

The opener spots 330 feet from north and east lines of Section 3174, TE&L Survey.

## Peanut Field Day Announced

STEPHENVILLE. (Spl) ... The 1975 Peanut Field Day highlighting research in progress on the state's fifth most important money crop will be held Thursday, September 11, at the Texas A&M University - Tarleton Experiment Station at Stephenville.

Plans for the annual event have been announced by James S. Newman, associate professor in charge with the Texas Agricultural Experiment Station. Tours, educational displays and peanut implement exhibits will be open to the public from 1 to 5 p.m.

"Research on peanut diseases and new varieties will highlight the field day this year," said Newman.

Other topics to be featured at various tour stops will include fertility, insects, nutgrass control and irrigation. New bermudagrass hybrids and other forage studies will also be

on the tour. A shuttle service will carry field day visitors from the Station headquarters every 15 minutes to the various research sites, Newman pointed out.

Research scientists and specialists participating in tour discussions will be on hand to discuss specific problems with producers.

The field day is being sponsored by the Experiment Station in cooperation with the Texas Agricultural Extension Service, Texas Peanut Producers Board, Tarleton State University, Texas Department of Agriculture, Southwest Peanut Growers Association and the Agricultural Research Service of the U.S. Department of Agriculture.

Sixty-five percent of Texas' peanut acres lie in Central and North Texas. Statewide, peanuts are second only to rice in income to producers on a per acre basis, Newman noted.

The Experiment Station is located two miles north of Stephenville on U.S. Highway 281. Growers and other interested individuals from throughout the major peanut producing areas of Texas are invited to attend.



**Eastland Pump & Construction**

H.L. "Hoot" Ferguson

Box 693

Eastland, Texas

817-629-2311

Hauling  
Backhoe  
Ditching  
Sewer Lines  
Water Lines  
Dirt Work



## Cattleman's Restaurant

Offering: Home Style Lunches

11 a.m. - 2 p.m.  
6 days A Week

**Fresh  
Homemade  
Pies**

**Each Friday Night**  
6 p.m. - 10 p.m.

**Fish Night**  
(All You Can Eat)

**\$2.25**

With Tea And All  
The Trimmings

**Delicious  
Steaks**

**Fixed The Way  
You Like Them**

**Cattleman's Restaurant**

Highway 80 East

Hours: 6 a.m. - 10 p.m.

Eastland

## Quetta's Sportswear Boutique

I-20 East Next To Ramada Inn - 629-8030

**Reductions**

**On All Remaining**

## Summer Stock

Values To \$59<sup>95</sup>

Reduced To

**\$5<sup>00</sup> - \$25<sup>00</sup>**

**1e**  
**DOLLAR DAYS**

## Bullock: Federal Decontrol of Oil Prices More Than It Will Produce

AUSTIN - Comptroller Bob Bullock said Friday that federal decontrol of oil prices will cost Texans many times more than it will produce for the state treasury.

"Even as rich as Texas is in oil, Texans will come out the losers," Bullock said of President Ford's threatened veto of continued controls.

Bullock forecast that decontrol would cost Texas consumers during the next year \$625 million in higher gasoline prices and yield only \$170 million to the state in additional tax revenues.

"A poor trade," Bullock said. Bullock said that "the mammoth tax bill Texas faces in 1977 might be denied but it won't be knocked out by increased oil tax income."

Bullock said his projection on consumer gasoline costs were based on an eight-cent a gallon price rise "as a compromise between the three cents the Ford Administration talks about and the 15 cents it could be."

He said the oil estimates were based on oil prices of

## Better Place To Be

If you want your kids to have roots in your community, and learn about ecology, encourage them to adopt a tree. Whether you're a scout leader, school teacher, or den mother, it's one idea to help your "kids" learn about their environment. You might have each child individually adopt a tree of his or her own choice, or you could have the whole group adopt a tree to care for. Tell them to observe it closely - look at leaves, bark, insect holes, dead branches, and new growth. They can keep an on-going record of the seasonal changes in the tree by making an observation once a month.

This is just one of the ideas discussed in A Better Place to Be, an environmental learning guide from the Interior Department's Johnny Horizon Program. A copy of A Better Place to Be may be obtained by sending \$1.25 to Consumer Information, Dept. 48, Pueblo, Colorado 81009.

Other suggestions for activities include:

- Let the children form a few committees and be responsible for getting information. One group can write to various organizations for pamphlets and brochures. Another group can arrange for speakers such as:

- the children's school custodian to hear his views on the school's environment;

- a sanitation department representative to hear about city waste problems;

- a utility company representative to explain the energy situation in the city;

- a member of the town or city council to explain some of the overall concerns of the city government;

- a city planner to explain patterns and problems of urban life.

A Better Place to Be (1.25) is one of almost 250 selected Federal consumer publications listed in the current edition of the Consumer Information Index. Published quarterly by the Consumer Information Center of the General Services Administration, the Index is available free from Consumer Information, Pueblo, Colorado 81009, or at Federal Information Centers located throughout the country.

### NOTICE

Eastland Manor Nursing Home is having a gospel singing Thursday night at 7:30. Pete Tyrone and Eastland County Gospel Singers will entertain. The public is invited to attend.

### RCG Leasing, Inc.

Medicare Approved

Medical Supplies

★ ★ ★

Sales & Rentals

629-8052

104 W. Commerce  
Eastland

SHOW STARTS AT DUSK

**RANGER** DRIVE-IN THEATRE

FRIDAY-SATURDAY-SUNDAY

**Carol Jo Hummer-  
A working man  
who's had  
enough!**



**WHITE  
LINE  
FEVER**

COLUMBIA PICTURES

Starring JAN-MICHAEL VINCENT • KAY LENZ in "WHITE LINE FEVER"  
Co-starring L. Q. JONES and SLIM PICKENS in "Dodge"  
Written by KEN FRIEDMAN and JONATHAN KAPLAN  
Produced by JOHN KEMENY • Directed by JONATHAN KAPLAN

**Coming Next**

**CLORIS LEACHMAN**  
**-is-  
Crazy MAMA** COLOR R

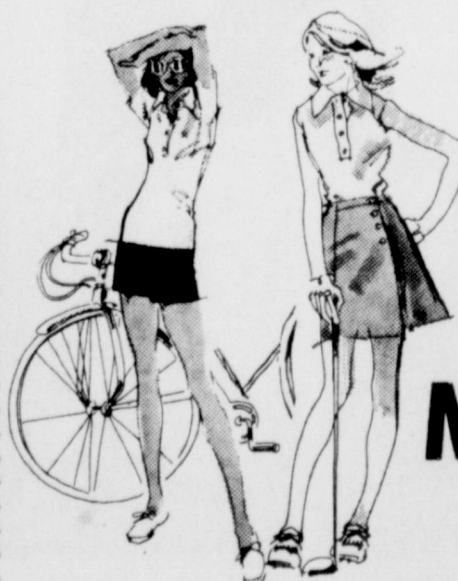

**1/2 off  
All  
Summer  
Merchandise**

Excluding Jewelry

**Quetta's Sportswear Boutique**  
IH 20 Next To Ramada Inn  
Eastland 629-8030





### At The Majestic Sun., Mon., Tues. September 7-9

Star reporter Hildy Johnson (JACK LEMMON) reiterates to his tough managing editor (WALTER MATTHAU) that he is quitting the newspaper game in Universal's "The Front Page," a Billy Wilder film starring Jack Lemmon, Walter Matthau and Carol Burnett. The newspaper drama was produced by Paul Monash, directed by Billy Wilder, and filmed in Technicolor and Panavision, with Jennings Lang as executive producer. Screenplay for "The Front Page" was written by Wilder and I.A.L. Diamond, and based on the play by Ben Hecht and Charles MacArthur.

Mrs. Fern Green has returned home after spending three weeks with Otis and Norma Green and Holly and Yvonne and Neil Barton and Howard in Eulex.

The annual meeting of the shareholders of the Eastland Memorial Hospital will be held in the Board of Directors Room at the hospital on Sept. 23, beginning at 7:30 p.m.

## Southern Television Systems Inc



**CHURCH OF GOD**  
Main & Connellie  
Rev. Ronald Bear  
Sunday School 9:45 a.m.;  
Morning Worship 11:00 a.m.;  
Evening Worship 7:00 p.m.;  
Wednesday Night Service, 7:30 p.m.; Ladies Prayer Meeting 8:15 a.m. Thursday.

**CALVARY BAPTIST**  
Rev. L.C. Williams  
Sunday School 10:00 a.m.;  
Morning Worship 10:45 a.m.;  
Training Union 6:30 p.m.;  
Evening Worship 7:00 p.m.;  
Wednesday night Service 7:30 p.m.

**FIRST BAPTIST CHURCH**  
N. Seaman St.  
Rev. J.L. Norris  
Sunday School 9:30 a.m.;  
Morning Worship 11:00 a.m.;  
Baptist Training Union 6:00 p.m.; Evening Worship 7:00 p.m.; Wednesday Night Service 7:00 p.m.

**HARMONY BAPTIST CHURCH**  
Rudy Fambrough, Minister  
Sunday School 9:45 a.m.;  
Morning Worship 11:00 a.m.;  
Evening Worship 7:00 p.m.;  
Wednesday Night Service 7:00 p.m.

**FIRST PRESBYTERIAN CHURCH**  
Rev. Robert W. Marsh  
Sunday School 10:00 a.m.;  
Morning Worship 11:00 a.m.

**FIRST CHRISTIAN DISCIPLES OF CHRIST**  
Steven Church  
Sunday School 9:30 a.m.;  
Morning Worship 10:55 a.m.;  
Evening Worship 6:00 p.m.

**FIRST CHURCH OF GOD**  
212 W. Valley  
Sam R. Wilson, Pastor  
Sunday School, 9:30 a.m.;  
Morning Worship, 10:45 a.m.;  
Evening Worship, 7:30 p.m.;  
Midweek Service, 7:30 p.m.

**ASSEMBLY OF GOD**  
1608 W. Commerce  
G.L. Huffman, Pastor  
Sunday Morning Worship, 10:00 a.m.; Sunday Night Service, 7:00 p.m.; Wednesday Night Service, 7:30 p.m.; Friday Night C.A. Service, 7:30 p.m.

**ST. FRANCIS CATHOLIC**  
Priest John Mitchell  
Liturgy Saturdays at 6:30 p.m.

**CHURCH OF CHRIST**  
Audy Moore, Minister  
Sunday School, 9:30 a.m.;  
Morning Worship, 10:20 a.m.;  
Evening Worship, 6:00 p.m.;  
Wednesday Worship, 7:00 p.m.

**EPISCOPAL CHURCH**  
Priest Raleigh Denison  
Sunday School 11:00 a.m.;  
Holy Communion 11:00 a.m.

**EASTLAND CHRISTIAN SCIENCE SOCIETY**  
Corner of Plummer and Lamar  
Sunday Morning Services, 11:00 a.m.; Services on first Wednesday of month 7:30 p.m. All are welcome.

**FIRST UNITED METHODIST CHURCH**  
(Rev. Ben Marney)  
Sunday School 9:45 a.m.;  
Morning Worship 11:00 a.m.;  
Evening Worship 6:00 p.m.;  
Youth Meeting 7:00 p.m.  
Sunday, Cora Davis Prayer Group 9:30 a.m. Wednesday; Choir Practice Wednesday 7:30 p.m.

**UNITED PENTECOSTAL CHURCH**  
Rev. E.D. Norman  
Sunday School 9:45 a.m.;  
Morning Worship 11:00 a.m.;  
Evening Worship 7:30 p.m.

**NORTH OSTRUM ST. CHURCH OF CHRIST**  
H.S. Lewis  
Norman Carlisle  
Worship 10:30 a.m.; Evening Worship 5:00 p.m.; Wednesday Evening Service 6:00 p.m.  
Daily Prayer Service Monday thru Friday, 6:00 p.m.

**FIRST BAPTIST**  
Rev. Haston Brewer  
Sunday School 9:45 a.m.;  
Morning Worship 11:00 a.m.;  
Training Union 6:15 p.m.;  
Evening Worship 7:30 p.m.

**SOUTHSIDE PENTECOSTAL**  
107 New Street.  
A.J. Woodard  
Sunday School 9:45 a.m.;  
Sunday Evening Service, 7:30 p.m.; Midweek Service, 7:30 p.m. Thursday

**BETHEL BAPTIST**  
Rev. Paul Edwards, Pastor  
Sunday School 9:45 a.m.;  
Morning Worship 11:00 a.m.;  
Evening Training Union 6:00 p.m.; Evening Worship 7:00 p.m.

**FULL GOSPEL CHURCH**  
Claude Harris, Pastor  
Sunday Morning Worship, 10:30; Sunday Evening Worship, 7:00; Wednesday Evening - Worship 7:00. All denominations welcome to study and worship with us.

**OLDEN CHURCHES**  
**BAPTIST CHURCH**  
Rev. Howard Meeker  
Sunday School 10:00 a.m.;  
Morning Worship 11:00 a.m.;  
Evening Prayer Service 7:00 p.m.; Evening Worship 7:30 p.m.; Wednesday Night Service 7:00 p.m.

**CHURCH OF CHRIST**  
Damon Smith  
Bible Class 10:00 a.m.;  
Morning Worship 11:00 a.m.;  
Evening Worship 7:00 p.m.

**FLATWOOD CHURCH OF CHRIST**  
Wilkie E. Moore  
Sunday School 9:45 a.m.;  
Morning Worship 10:30 a.m.;  
Evening Worship 6:00 p.m.;  
Wednesday Evening 7:00 p.m.

**CARBON CHURCHES**  
**CARBON FIRST BAPTIST**  
Rev. Delbert Smith, Pastor  
Sunday School 10:00 a.m.;  
Morning Worship, 11:00 a.m.;  
Training Union, 6:00 p.m.;  
Evening Worship, 7:00 p.m.;  
Wednesday Night Service, 8:00 p.m.

**CHURCH OF CHRIST**  
Jack Landrum  
Sunday School 10:00 a.m.;  
Morning Worship 10:50 a.m.;  
Evening Worship 6:00 p.m.;  
Wednesday Night Worship 7:30 p.m.

**FIRST UNITED METHODIST**  
Rev. C.C. Shultz  
Sunday School 10:30 a.m.;  
Morning Worship 9:30 a.m.

**MANGUM BAPTIST CHURCH**  
Rev. A.J. Thomas  
Sunday School 10:00 a.m.;  
Morning Worship 11:00 a.m.;  
Training Union 6:00 p.m.;  
Evening Worship 7:00 p.m.;  
Wed. Evening Worship 7:00 p.m.

**FULL GOSPEL CHURCH**  
(Charismatic)  
Claude Harris, Pastor  
Sunday School (from nursery through adults) 10:00 a.m.;  
Sunday Morning Worship 10:50 a.m.; Evening services for young people 7:00 p.m.;  
Regular Sunday Evening Worship 7:00 p.m.; Wednesday N Night Worship 7:00 p.m.  
Everyone is welcome to attend.

## Green Tot Kindergarten Open For Registration

If parents are interested in Green Tot Kindergarten, on Monday, Tuesday, and Wednesday morning between 9 and 12 noon, it would be wise to mail Mrs. Ferne Green, 903 W. Plummer St., Eastland, Texas, 76448, a card or letter, with child's name, birth date, address, doctor's name, church attending, mother's and father phone number, name of company working for, and any other information which would be helpful, with your name and address on envelope, etc.. (Sorry I am away so much you have trouble reaching me by phone.) Any questions you have about our program, ask any of the hundreds of parents we have taught in the past 21 years. We have very limited space. This is a hobby of ours. This is our community project to help tots get a good foundation and to give the mothers a few hours break to grocery shop, etc. One teacher for eight children. Tots may come at any hour after nine. We are not counted late or absent. This is to relax mothers time pressures. We do serve refreshments at 10 a.m. We do request child be picked up by 12 noon, as we have luncheons and other

things after 12 noon. If you need your child to be ready to go early with you at anytime, call us 629-2460 and we will have your child ready early. Please deliver tot on the right hand of the street (for safety reasons). Always wait a minute before you drive away to be sure a teacher is in the kindergarten room.

## Beta Club Holds 1st Meeting

The Eastland High School Beta Club held its first meeting of the 1975-76 school year Tuesday, August 26. On the agenda for the meeting was the election of new officers, the induction ceremony, and appointment of special committees. All sophomore students with an academic average of 90 or above for their freshman year are eligible for the club. Juniors or seniors must have at least an 87 average for the previous year to be eligible. The newly-elected officers for the coming year are: President-Becky Kincaid, Vice President-Victoria Wilson, Secretary-Lindy Amburn, Treasurer-Jill Price, and Reporter-Kem Miller. Ten of the twelve Beta members were present. Mrs. Lois Marshall is sponsor of the club.

## Big Country Club Meets Monday

Big Country CB Club met Monday, Sept. 1, at Texas Electric Service Center at 8:00 p.m. Most of the members have their jackets and caps for Reat. We were asked to help firemen on their new truck. This will be discussed with firemen and will be news at our next meeting.

We should all be concerned about this matter and give all we can as it will benefit us all. We had 15 present.

Our new radio and antenna is now installed at Eastland's new tower for emergency only. We want to thank each and every one again for any help you gave on this radio.

Our motto is "The life you save may be your own".

H.E. Basham, Reporter

## Stop Hosts 4,000

BY MONTY HOWARD  
Chairman

The Labor Day Rest Stop, sponsored by the Eastland Jaycees, was open from 6 p.m. Friday, August 29, until 9 p.m. Monday, Sept. 1. During this time, approximately 4,000 people from 32 different states and three foreign countries came by for the free cokes, coffee, doughnuts and cookies. All the donations, amounting to \$226.52 were given to the Jerry Lewis Telethon for Muscular Dystrophy.

The Eastland Jaycees would like to extend a special thanks to Mr. Gene Green and Mrs. Baird's Bakery for furnishing the sweet rolls and doughnuts, Mr. Reuben Gaeta at Reuben's Gulf (Highway 6 and Int. 20) for the use of his facilities, and the Coca-Cola Bottling Company for the use of their concession trailer.

## Rummage Sale

The ladies of the Church of God at Main and Connellie will sponsor a Rummage Sale Thursday, Friday and Saturday from 9 a.m. to 5 p.m. The sale will be at the church annex behind the church, 105 N. Connellie.

**IMPORTANT**  
Check your ad the First Day it appears. In event of errors, please call immediately to have it corrected. No Claims will be allowed for more than one incorrect insertion. The publishers liability shall be limited to only the amount of space consumed by these errors.

## Purse Pleasers

Hollands Drive In

Quality, Quantity, Quickness  
And Reasonable Prices

Highway 80 West Of Eastland

Phone In Orders 629-2215 Member TRA

## Your Automobile Insurance

Are You Between  
25 And 50?

If So, Contact Us For Your  
Automobile Insurance.

If You Don't, We Both Lose  
Money.

CALL

**D.L. Kinnaird**  
**General Insurance**

207 W. Main

629-2544

SINCE 1919

"Your Automobile Insurance Specialist"



## Dr. Watkins To Speak At Hospital Coronary Workshop

The first session of the Coronary Workshop held in Ranger General Hospital was well attended. Several towns in the area were represented. Mrs. Robert Conner, M.T., instructed participants on how to run a 12-lead electrocardiogram. Dr. Luther Gohlke will present the next session when he will speak on the significance and interpretation of the various leads. This meeting will be held Wednesday, Sept. 3, in the Conference room at Ranger General Hospital.

Dr. W.P. Watkins will speak at the last session Sept. 11, Thursday, at 1:30 p.m. His topic will be in regard to what the physician expects of those who work in a coronary care unit. Those attending Mr. Conner's presentation were: William Snow, Paula Clark, Carolyn Braddock, Terry Robinson, Maxine Conner, Doris Grumbles, Donna Davlin, Kay Caden-head, Melvin Flowers-all vocational nursing students from Ranger Junior College. They were accompanied by instructor Pat Morgan, BSN, also from Ranger. Other vocational nursing students attending RJC were James Cox from Comanche; Margie Ramirez, Corrine Reeves, Vicki Harper, Rosalie Nix, Wynona Hopkins, all from DeLeon. Others attending were Charlene Harris, LVN from

Breckenridge, and a student at Cisco Junior College; Lula Maddox, aide; Jean Walker, LVN; Sherry Wells, LVN; Mabel Barnes, LVN; Agnes Rushing, LVN; and Luther Maxwell, EMT, all from Ranger; Tonia Reed, LVN; Leona Cavender, TPN, from Eastland; Mozelle Wende, LVN, Cisco; Margaret Hallmark, R.N., Strawn; Kathey Whitten, lab assistant from Dallas, with her husband, Ike, PA; Patsy Collins, lab assistant from Ranger.

## Eastland Supports MD Telethon

The local phones took in about \$1,200 in contributions for the 21 hour Jerry Lewis Telethon for Muscular Dystrophy over the Labor Day weekend.

The Jaycees and Jaycee-ettes took in over \$250 at the rest stop. Kenneth Marney collected over \$100 in a house-to-house campaign.

There were about 15 volunteers answering the phones here in Eastland. There were about 70 pledges made through the phones.

The amount pledged was double what we had expected in Eastland.

September 4, 1975

1975 - 76 LIEUTENANTS NAMED FOR STARS & STRIPES TWIRLING TEAM - Tryouts were held August 9, an out of town judge was used. The judge selected the girls based on their performance of a dance twirl, strut and twirling solo. The girls selected were: Lorrie Smith, 9 year old daughter of Mr. and Mrs. Neiman Smith; Joni Flinn, 10 year old daughter of Mr. and Mrs. McCullough; Melinda Walton, 11 year old daughter of Mr. and Mrs. Emory Walton; and Sammie Bowles, 11 year old daughter of Mr. and Mrs. Gene Bowles, all from Eastland and Rhonda Turpin, 9 year old daughter of Mr. and Mrs. Melvin Turpin of Ranger. Returning Lieutenants are: Becky Thompson, 12 year old daughter of Mr. and Mrs. Howard L. Thompson of Eastland and from Ranger, Susan Williams, 10 year old daughter of Mr. and Mrs. Herbert William; Lois Jacoby, 13 year old daughter of Mrs. Odis Jacoby; Lola Battle, 14 year old daughter of Mrs. James Battle, and Kristy Wylie, 11 year old daughter of Mr. and Mrs. John Wylie. Kristy will serve as captain this year. The team is under the direction of Kay Wylie and are looking forward to another year of performances and contests.

Mrs. Solara Gilkey had Labor Day weekend guests in her home. Visiting were Mr. and Mrs. W.E. Gilkey, Robert and Mike of Corpus Christi; Mr. and Mrs. James Gilkey and Lisa of Graham and also Anita Dowdy from Graham.

The Eastland County Retired Teachers Association will meet on Monday, Sept. 8, 1975, at 3:00 p.m. The meeting place is Eastland, Community Room of First National Bank. Marlene Johnson Johnson will be the speaker.

## Texaco Station For Lease

Interstate Highway 20  
And Highway 80, Eastland

## Contact:

Richard N. Hasten  
915-672-8465 - Nights,  
915-692-7987 or Write  
P.O. Box 27, Abilene

Thursday,  
September 4, 1975



**Bakker**  
**Funeral**  
**Home**

629-

**1726**



Thursday, September 4, 1975

HEADQUARTERS for CB RADIOS  
Accessories - Installations  
THE CLABORN - GORR COMPANY  
807 Aven. D., Cisco, Tex. 442 - 3642

**\$9.80 A SQ. FT.**

FULLY FURNISHED  
CENTENNIAL MODULAR HOME

\*1152 sq. ft. \* carpet throughout  
\*Under \$137 a Mo. \*Under \$1,100 down

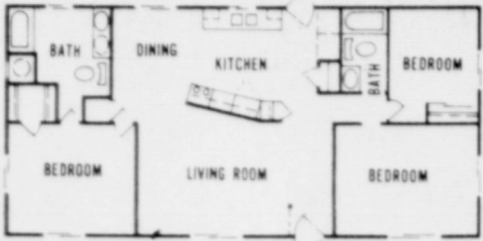

**\$7.50 A Sq. Ft.**

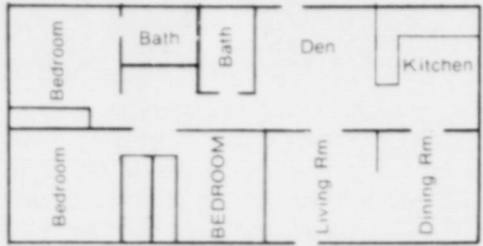

\*1344 Sq. Ft. \*Sheetrock walls  
\*Under \$122 a Mo. \*Under \$950.00 down

FHA LOANS FROM TEXAS' LARGEST DEALER

**Abilene Mobile Homes**  
4618 N. 1st 672-6466

- 1973 Buick Century: 4-Door Pwr & Air, Low Milage Extra Clean **\$3,000**
- 1974 Duster: Pwr & Air-Low Milage Lease Car Warranty **\$3350**
- 1975 Duster: Low Milage Demonstrator, Still Under Warranty 6 Cyl Automatic, Power & Air **\$3,775**
- 1975 Dodge Dart Sport: Low Milage, Demonstrator, 6 Cyl, Automatic, Still Under Warranty Power Steering & Air **\$3,775**
- 1975 Plymouth Sport Fury: 2-Door, Automatic, Air & Power With Cruise Control, Low Milage-Executive Car, Still In Warranty **\$4,450**
- 1975 Fury Custom: 4-Door, Automatic, Air & Power, Low Milage, Still In Warranty. SEE TO BELEIVE

**McCathren Motor Co.**  
Of Eastland

Chrysler-Plymouth-Dodge-Dodge Trucks  
215 S. Seaman 629-8151

## STATE CAPITAL



## Highlights AND Sidelights

by Lyndell Williams

TEXAS PRESS ASSOCIATION

AUSTIN — Organized crime is involved in Texas prostitution, bookmaking, fencing stolen goods, car theft and drugs, according to the latest report of Texas Organized Crime Prevention Council.

The Council's latest annual report estimates \$1 billion in illegal bets were placed with bookies last year, turning profits of nearly \$121 million.

Bookies were said to be operating in Belton, Brownsville, Corpus Christi, Dallas, Fort Worth, Galveston, Houston, Midland, Odessa and Wichita Falls and regularly contacting others in 117 Texas cities and 119 in other states.

Placing illegal bets on college and professional basketball games was pegged as the state's largest organized crime activity of 1974.

However, the Council said 1,628 prostitutes, 535 procurers and 89 madames have been identified by the Texas Department of Public Safety over the last seven years.

Income to organized crime from prostitution was estimated at about \$127 million annually, with pros-

titutes earning an average of \$1,500 a week.

The Council said no Texas membership in La Cosa Nostra has been identified, but more than 200 Texans are believed associated with the Dixie Mafia operating in Alabama, Florida, Georgia, Louisiana, Mississippi and other southeastern states.

### Insurance Hearing Set

The State Insurance Board tentatively set its annual hearing on automobile coverage rates October 1, and the industry is making no secret of the fact another increase will be asked.

Industry spokesmen said inflation and increasing "average loss" cost will force rates up, though accident frequency may have declined slightly.

The Board granted an average 8.8 per cent rate increase for auto insurance effective last January 16 — less than half the industry's request. Rates are set on the basis of losses and future projections. The October 1 hearing date conceivably could be postponed.

### Hot Oil Probed

Atty. Gen. John Hill and the FBI have joined in the investigation of an alleged major crude oil theft ring which might extend into Louisiana.

Hill said thefts have occurred in West Texas (three were arrested in the Ballinger area) and in the Cherokee Field of Milam County.

A Railroad Commission representative said "spotters" for the thieves find out where oil is stored on leases, and participating truckers roll up in early morning hours to load the oil and haul it to a refinery with bogus credentials from an East Texas independent oil operator.

Roy Payne, Railroad Commission field operations director, said a syndicate appears to have been set up to steal the costly crude oil. Hill said he suspects an organized theft ring, possibly extending across state lines. Some operators complained of thousands of dollars in losses.

### "Recovery Begins"

Texas economic recovery, after a downturn, is starting slowly, according to The University of Texas Bureau of Business Research.

Encouraging signs included rising urban residential construction, a decrease in the seasonally-adjusted unemployment claims, lengthened work week and an improving job picture in individual labor market areas.

Austin, Dallas-Fort Worth and Houston areas reported large job increases. Corpus Christi, Longview-Marshall, McAllen-Pharr-Edinburg, Midland-Odessa, Tyler and Waco areas showed small increases in June. El Paso and Lubbock registered significant decreases in June employment.

### AG Opinions

Attorney General John Hill held bonds required on mobile homes cover liability only insofar as it grows out of the warranty of the manufacturer or dealer. He said surety on the bonds may minimize liability by requiring that its principal carry products liability insurance against such loss.

In other recent opinions, Hill concluded:

- A new law authorizing payment of compensation to state employees killed or injured while performing duties of a hazardous position is subject to strict interpretation and definitions.

- A public hospital may contract with a private hospital for care of charity patients.

- Building information submitted to a public body as a requirement for a building permit is public. Whether plans are public is a question of fact.

- A justice of the peace may hold court for any other



Bill Roberts

Invites you to shop and compare for the best used car prices in Eastland County.

justice whose precinct is in the same county.

- Juvenile probation officers in Tarrant County are not subject to the county civil service act.

- Ten dollars of each optometrist renewal fee must be deposited with the University of Houston: Development Fund for the School of Optometry.

- The State Board of Professional Engineers may not restrict use of the word "engineer" in academic titles such as dean or professor of engineering.

### Appointments

Gov. Dolph Briscoe named as members of Texas' first statewide Public Utilities Commission George Cowden of Dallas, Garrett Morris of Fort Worth and Alan Erwin of Baytown.

Briscoe appointed John L. Placke of Giddings as 21st district judge succeeding C. B. Maynard of Bastrop who is retiring.

Aubrey N. Kline of San Antonio was Briscoe's choice to the Texas Good Neighbor Commission.

Briscoe picked Mrs. Billie Jean Bell of Houston and Dr. Barbara Woodard of Dallas to the State Board of Nurse Examiners; Dr. S. M. Elliott of Dayton, Dr. John P. Johnston of Houston and Dr. Clifford E. Nearpass Jr. of Dallas to the Board of Chiropractic Examiners and Dr. James Walter Simmons of San Antonio to the Governor's Commission on Physical Fitness.

### Short Snorts

District Judge O. P. Carrillo's impeachment

## Toe Socks

You've Been Asking

For Have Arrived

At

**Young Age Shop**

Ranger, Texas



Try Our

## Salad Bar



New Manager  
Bob Shillette

Sunday

At

**Chi Chi**

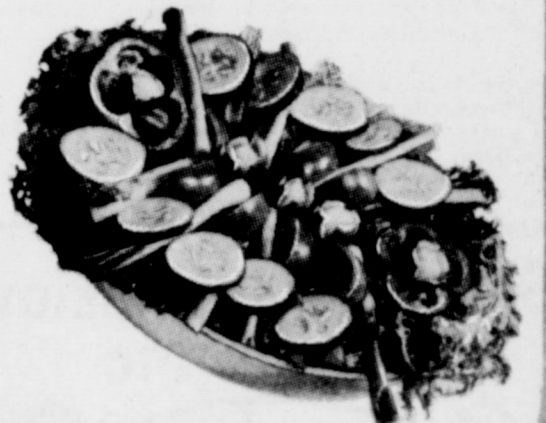

**Ramada Inn**

10 Different

Salads On The Buffett

## Jammie's

## Nightly Specials

5 p.m. to 9 p.m.

Monday

**WHOLE  
CATFISH**

**\$2<sup>95</sup>**

Tuesday

**MEXICAN  
FOOD**

**\$2<sup>25</sup>**

Anytime, Day or Night

**LADIES' SPECIAL \$2<sup>10</sup>**

Chicken Salad or Ham Salad with  
Tomato, Lettuce, and Cottage Cheese

Wednesday

**FRIED  
CHICKEN**

**\$2<sup>25</sup>**

Thursday

Through Sunday

**PIT  
BAR-B-QUE**

**\$2<sup>85</sup>**

Mrs. Evelyn Wheat, formerly with

Cisco Jr. College, is now

managing Jammie's Restaurant.

# More For Less!

Feature for feature - dollar for dollar there is no finer home investment!

### TREND-SETTING FEATURES:

- CENTRAL AIR CONDITIONING AND HEATING
- TWO CAR GARAGE
- Separate Utility Room
- Large Covered Overhang
- Drop In Oven and Range
- Hood and Fan in Kitchen
- Custom Styled Vanities
- Silent Light Switches



**Eastland's Quality  
Builders**  
**H & W Development Co.**

Complete Building Service  
One Call Does It All

FHA-VA-CONVENTIONAL  
Financing Available  
216 S. Seaman  
629-1702





# Board of Directors



THE FIRST NATIONAL BANK

Gorman, Texas 76454



CHARLES W. TAYLOR -  
Chairman of the Board



TOMMY W. TAYLOR -  
President



RODNEY C. STEPHENS -  
Executive Vice President



BETTY HENDERSON -  
Vice President



BEN D. SUDDERTH -  
Attorney



CLAUDE L. PRATER -  
Claude L. Prater Construction



EDWARD F. HARRISON -  
Rancher

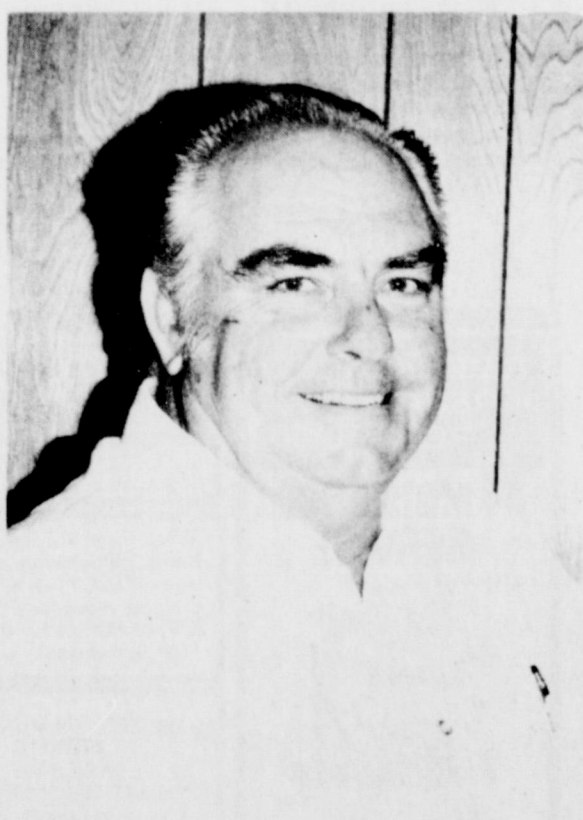

THURMAN L. JAY, JR. -  
Jays Grocery and Jay Bros.

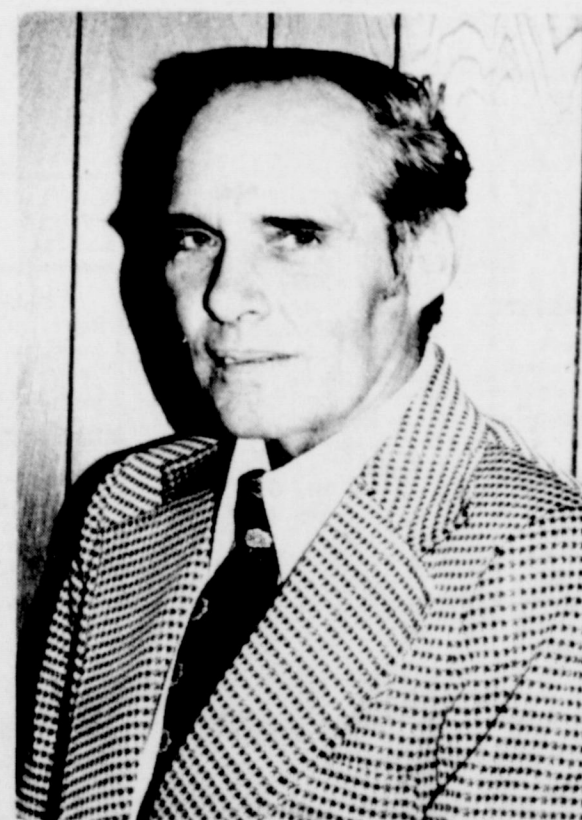

ARLTON E. SMITH -  
A.E. Smith Peanut Dryers & Warehouse

Welcome To Our  
**OPEN HOUSE**  
Sunday, September 7, 1975  
1:00 to 3:00 P.M.



# CLASSIFIED ADS

THE EASTLAND TELEGRAM

Thursday, Sept 4, 1975

629-1707

## FOR SALE

COUNTRY HOME ON HILL. 3 miles East of Cisco. 4.5 ACRES of beautiful land, three bedrooms, two baths. TOTAL ELECTRIC, covered enclosed patio, fenced. Self-clean range, dishwasher, disposal, antenna and roter, drapes, carpet, two car garage, landscaped. Easy Terms. CITIZENS REALTY, 820 W. Main, Eastland, 629-2404, nights 629-8082. t-tf

FOR SALE--All kinds of greeting cards \$1.50 to \$2.50 per box. Sabine Terrace Apt. #61, Call 629-1388. t-72

FOR SALE New Mobile Homes. FHA financing available. VA financing now available. Many models and sizes to choose from. Low down payment. Low monthly payments. Eastland Direct Factory Outlet, Olden, Texas. Office phone 653-2432 or home phone 629-2117. t-tf

FOR SALE OR RENT--3 bedroom, 1 1/2 bath with den. House is at 1209 Bliss. Cisco. 442-2637 after 5 p.m. t-80

MISC. FOR SALE--IT'S terrific the way we're selling Blue Lustre for cleaning rugs and upholstery. Rent electric shampooer. Perry Brothers. t-72

FOR SALE--THE proven carpet cleaner Blue Lustre is easy on the budget. Restores forgotten colors. Rent electric shampooer. Coats Furniture. t-72

FOR SALE--3 Peanut trucks. Good shape. Call 639-2482. Carbon. t-73

FOR SALE--Seed oats. Call 734-2093. M.L. Maynard, Gorman. t-73

FOR SALE--1973 Olds 442. Low mileage, perfect condition. Call after 5:30. 629-1212. t-74

FOR SALE--Big selection of construction paper. Just in time for school. Priced to sell. Eastland Telegram. t-tf

FOR SALE--30c compasses for 10c while they last. Eastland Telegram. t-tf

FOR SALE--1974 Mustang II, V-6 with air, deluxe interior, vinyl door strips and pin striped, 14,000 miles. \$3,250. Call 629-2793. t-73

HOUSE FOR SALE BY OWNER--4 rooms and bath and partially furnished. 406 E. 7th, Cisco. Phone 629-1040. t-78

## ALL SIZES

Wash jeans, corduroy and permanent press work - pants, \$2.50 pr. Ladies and girls shoes, choice \$2.00 pr.; 3 prs. for \$5. Ladies nylon hosiery, 4 prs. for \$1. CISCOS ARMY SURPLUS. 1201 Ave. D. 442-3620.

FOR SALE--3 bedroom, 2 bath brick home, central heat and air, 2 car garage. Call 629-2348. Large lot. Easy terms. t-73

FREE 15 head Longhorn Cattle (cows, calves and bull) with the purchase of my farm: 140 acres, six room house, five dirt tanks, 29% down, balance 6%. Ed Sargent, 629-2468 or 629-1859 after 5 p.m. t-tf

FOR SALE--Clean 1966 Mustang, 6 cyl., AC., standard, good tires. \$695. 629-8117. t-71

FOR SALE--Hybrid hay. \$1.75 bale. Call 653-2223 in Olden. p-71

FOR SALE Extra fuel tanks complete hook-up 442-2289.

REGISTERED Chihuahua puppies for sale. \$35.00 each. 653-2223 in Olden. t-71

## FOR SALE

HOUSE FOR SALE Crestwood Addition 503 Oakwood Phone 629-2948

FOR SALE Used Norge dryer with instructions book. Needs repairs. \$35 cash. Call 629-2413. t-tf

FOR SALE--75 acres of land. Improved, 3 spring tanks and barn. Coastal and love grass and peanut acreage. \$450 acre. 1 mile west of Cisco. Call 629-2068 anytime after 5. t-75

Chairs, files, safes, fire files, tables, desk, cash and carry. Save 20-50%. Large selection. 9 to 5:30 week days. Saturday 9-1. Value City, 1030 Butternut, Abilene. t-77

FOR SALE--AKC Registered Brittany Spaniel Puppies Excellent blood line. Call 629-1786. t-72

FOR SALE--2 year old mare, 1/2 quarter horse, gentle, broke to ride. 1 large saddle, 1 small saddle. Call Olden Mobile Home Park. 653-2220. t-74

FOR SALE--Pickup camper on trailer. Also hay grazer, hay well fertilized. \$1.25 a bale. 629-2068 anytime after 5. t-75

THRIFT SHOP has received pickup load of out of town clothing for all family. 510 East 7th, Cisco. 442-2564. t-78

## GARAGE SALES

3 FAMILY PORCH AND YARD SALE--Children and adults - clothes and shoes. New polyester dress, pant suits, large polyester knit lengths, African violets and house plants. 40" vent-a-hood. Many other items. 511 S. Walnut. Friday and Saturday. t-71

3 FAMILY PORCH SALE--417 N. Green. Thursday, Friday, Saturday. t-71

## CARD OF THANKS

THANK YOU NOTE We would like to express our appreciation for all the kindness shown to us during the long illness and death of our loved one, Glen Graham. We want to thank all our friends for the food, flowers, and words of comfort during this time. We sincerely appreciate our friends, the nurses at the Eastland Manor, Dr. Bulgerin, Dr. Alexander, the nurses at Eastland Memorial Hospital, Mrs. Flo Clark for the beautiful music, Bro. Paul Edwards of the Bethel Baptist Church and Dale Bakker and Bill Culppepper. May God bless all of you. Mrs. Glen Graham Mr. & Mrs. Jack Graham and Family Mr. & Mrs. Cecil Harr & Family Mrs. Ida Graham & Family

## WANTED

WANTED--single woman looking for nice efficiency apartment. Commutes to Stephenville to work on M.A. degree. 647-1937. t-70

HELP WANTED--Cooks, waitresses, dishwasher. Apply at Ramada Inn "Chi Chi" in Eastland. t-73

WANTED--Ranger General Hospital needs RN's as well as an RN supervisor. Excellent salary and benefits. Call 647-1156. t-tf

CUSTOM HAY BALING Call Hollis Williams 442-1933 Hay Hauling Also Available t-76

WANTED--Cooks and waitresses at the White Elephant in Cisco. See Paul Gill or Mike Sabo. t-tf

WANTED--Middle age couple to live in small furnished house on premises. Rent free, plus salary for woman to assist with household duties, two in family. No hard work involved, ideal permanent position for couple. Worth investigating. Write P.O. Box 695, Eastland, Texas. Give name and address, will contact you. t-tf

HOMEWORKERS WANTED--In this area to lace leather goods at home. No experience necessary. Earn \$150 per week. Send \$1.00 (refundable) and long stamped envelope to Appalachian Leather Goods, 100 Main Street, Williamsville, Va. 24487 t-73

WANT TO BUY or lease, one to one and one-half acres outside city limits with access to highway. Tel. 647-3590 after 10 a.m. t-tf

WANTED Carpenter work, building or remodeling. All general carpenter work. Free estimates. Call 629-1654. U.V. Williams.

LVN Wanted--Good Salary and benefits. Contact Mrs. Nix at Northview Center. 401 W. Moss. Eastland, Texas. t-tf

WANTED Bass & Steel Guitar Player. Contact Ray Ishmael, Box 402, Carbon. t-83

WANTED Hay Baling. Call 629-1591 or see Elmer Sullivent in Olden, Texas. t-83

SUDAN HAY \$1.75 per bale About 12,000 bales. Sell any amount. Contact Henry Wilson, Okra, Texas. t-665

WANTED TO BUY--Used guns. 629-1128 or 629-2446 after 6 p.m. t-tf

HELP WANTED Relief LVNs and aides. Apply to Cisco Nursing Center, 1404 Front St., Cisco, or call 442-1471. t-78

BOWERELECTRIC Residential, commercial - and industrial wiring. New or old construction, house power specialists. For 220 volt appliances. Eastland. Call 629-1003. t-tf

## FOR RENT

HILLSIDE APARTMENTS Attractive one bedroom and efficiencies. All utilities paid including TV cable. Call 629-8097 or 629-2812. p-tf

FOR RENT: Furnished private 3 room cottages with carports. Daily, weekly, or monthly. Pleasant Place Motel, west edge of Eastland. Call 629-887. t-tf

FURNISHED OR UNFURNISHED APARTMENTS RENT IF Loyal Oaks Apartments 1304 Royal Lane, Cisco 442-3232 442-2709

FOR RENT-Mobile home spaces. \$20 per month. Call 629-2022. t-tf

FOR RENT--3 bedroom house. 702 W. Patterson. t-71

FOR RENT--3 bedroom brick home, 617 S. Madera, 629-2430.

FOR RENT--Attractive 1 and 2 bedroom apartments. Also nice bedroom and bath. All bills paid including cable. Call 629-1731 or 629-2125. t-tf

FOR RENT- Mobile Home and mobile home spaces 653-2220. t-tf

APARTMENT FOR RENT--2 rooms and bath. Bills paid with TV cable. Close in. 629-2396. t-71

## NOTICE

**JOB PRINTING** For Big Events! A very special occasion needs a very special printer. Ask us. Your Local Newspaper

"We handle anything but litterbugs!" GOODE PEST CONTROL Phone 629-1179 after 3:00 310 N. Ammerman. Roaches, Ants, Termites, Moths, Spiders. ALL GUARANTEED

RESPONSIBLE... RELIABLE... READY-TO-GO

AMBULANCE SERVICE 2504 AUG 71 M.P. 50

Assurance ... It Matters Depend on us when there's a need for immediate ambulance service. Call us day or night for fast action. Modest Rates

Arrington Funeral Home Ph. 629-2611

## NOTICE

SINGER SEWING MACHINE Repair Center. Servicing all makes. New and used for sale. Complete line of parts. Our work is guaranteed. 629-1604. t-76

NOTICE--For your aluminum storm windows, - screens, doors, window awnings, and carports, call Otis Coleman, 629-1644. t-tf

Do our companies give Bumper Discounts? Driver Training Credit; National Safety Council's Defensive Driving Course Credit; Second Car Credit; Dividends and Easy Payment Plans for all eligible policy holders? You bet! Come see us. Freyschlag Insurance Agency on North Side of Square.

**MORE** cars are insured with us than with any other company Find out why now!

James O. Wortman 705 W. Main St. Eastland Ph. 629-1096

STATE FARM Mutual Automobile Insurance Company Home Office, Bloomington, Illinois

**FAMILY PROTECTOR** Call: James O. Wortman 705 W. Main St. Eastland Ph. 629-1096 State Farm Life Insurance Company

**Scott Paint & Body Works** ★ Body & Fender Work ★ Wrecks Rebuilt ★ Painting 629-2372 300 W. Commerce

**GREGORY PLUMBING & HEATING** 629-2753 Res. 639-2340

SCOTTY'S BARN MISCELLANEOUS PAINTING 1315 S. Lamar - Eastland, Tex. I paint lawn furniture - appliances - stock trailers - metal awnings - boat trailers - metal gates - Corral panels - tractors - Also polish and wax Automobiles. Come by, or Call L.A. Scott. t-tf

MASONIC LODGE NO. 467 Meets second Thursday of each month at 8:00 p.m. in the Masonic Hall. Call Joseph Houssou, W.M., at 629-1314 or L.E. Huckabay, Sec'y, at 629-1391 for information.

\$50 reward for return of brown Chihuahua puppy 10 weeks old, taken from carnival grounds. Call 629-2961 or contact Joy O'Brien 1306 S. Seaman. t-74

WIESEN'S MAGNETIC SIGNS All Types Tel. 647-1676 or 647-1665 in Ranger

City Cab 629-2812

J&F POODLE GROOMING 14 MILES SOUTH OF CISCO ON HIGHWAY 206. PHONE 725-6540

CUSTOM HAY BALING Done by bale or on half And done right Bill Wilson 629-8093 Bill Sullivent 629-1205 t-tf

## 1975 FOOTBALL SCHEDULE EASTLAND PUBLIC SCHOOLS

High School	7th	8th	9th
Sept. 5 - Dublin at Eastland	8:00		
Sept. 12 - Ranger at Eastland	8:00		
Sept. 19 - DeLeon at DeLeon	8:00		
Sept. 26 - Albany at Albany	8:00		
Oct. 3 - Open Date			
Oct. 10 - *Coleman at Coleman	7:30		
Oct. 17 - *Hamilton at Eastland	7:30		
Oct. 24 - *Cisco at Cisco	7:30		
Oct. 31 - *Brackenridge at Eastland	7:30		
Nov. 7 - *Clyde at Clyde	7:30		
Nov. 14 - *Comanche at Eastland	7:30		

High School	7th	8th	9th
Sept. 11 Clyde at Clyde	5:30	6:45	
Clyde at Eastland	7:00		
Sept. 18 DeLeon at Eastland	5:30	6:30	7:45
Sept. 25 Albany at Eastland	5:00	6:00	7:30
Oct. 2 Brackenridge at Brackenridge	7:30		
Oct. 9 Cisco at Cisco	5:00	6:00	7:30
Oct. 16 Brack. at Eastland	5:00	6:00	
Oct. 16 Brack. at Brack.	5:30		
Oct. 23 Cisco at Eastland	4:30	5:30	7:30
Oct. 30 Cisco at Cisco	5:00	6:00	7:30
Nov. 6 Clyde at Eastland	5:30	6:45	
Clyde at Clyde	7:00		

## Eastland Telegram 629-1707

H.V. OBRIEN PUBLISHER AND EDITOR

Second Class Postage paid at Eastland Texas under Act of Congress on March 1870 Published semi-weekly Thursdays and Sundays by Eastland County Newspapers Inc. SUBSCRIPTION RATES: By carrier in city, 15 cents a week or 65 cents a month; one year by mail in county \$5; city P.O. Boxes \$6; one year elsewhere in state \$7; out of state, \$10.00 per year. NOTICE: Any erroneous reflection upon the character standing or reputation of any person, firm or corporation, which may appear in the columns of this newspaper will be gladly corrected upon being brought to the attention of the editor.

"All real estate advertised in this newspaper is subject to Federal Fair Housing Act of 1968 which makes it illegal to advertise 'any preference, limitation, or discrimination based on race, color, religion, sex, or natural origin, or an intention to make any such preference, limitation, or discrimination.' "This newspaper will not knowingly accept any advertising for real estate which is in violation of the law. Our readers are informed that all dwellings advertised in this newspaper are available on an equal opportunity basis."

Mercers Appliance Repair. Dishwashers, washers, - dryers, stoves, disposals, and ovens. G.K. Mercer, Olden, Texas. 653-2473

NOTICE--We still have some new grain drills available. Shults Implement, Rising Star, Phone 817-643-4311. t-71

WATKINS DEALER Vera Sherrill 406 S. Bassett, Eastland Leave name and address during day. Phone 629-8019

SENKEL'S CABINET SHOP 303 N. College Phone 629-1269 after 5:00. Custom Built Cabinets. Mobile Home Set-up, and Repair, Remodeling and General Carpentry Work. Richard Senkel Owner

WHITE PINE ELECTRIC is open for business and is here to stay. 24 hour service with licensed men on duty. Commercial, residential and industrial and mobil home electrical repair. Denver Stagner Jr., owner 629-2881. t-tf

Singer sewing machine Repair Center Servicing all makes. New and Used for Sale. Complete line of parts. WRIGHT AUCTION COMPANY 106 S. Seaman 629-2468

NOTICE--Mattresses. Complete bedding made by Western Mattress Co., San Angelo. Best quality, low price, renovate or exchange new. Every other Wednesday. They're guaranteed. For home appointment call Lois Meazell, 629-2703, leave name. t-tf

BUCK KNIVES FAMOUS FOR HOLDING AN EDGE

Available At H & R Lumber 715 West Main 629-2104

## Eastland Telegram

629-1707

National Farmers Union Insurance Companies LARRY ARMSTRONG 104 Commerce RCG Building Eastland, Texas 629-1342

Offering Complete Multiple-Line Insurance Service



One-Stop Insurance Service for Home, Family and Farm

**"Chi Chi"** OF TEXAS, INC. Steven L. Blair General Manager

**Mexican Food Special** Your Favorite Mexican Food Prepared The Way You Like It. Only \$3.20 Price Includes Tax & Drink Call For Reservations 629-2655

**So Lo Auto Parts** 817 - 629-2158 Open Saturday Till 4:00 p.m. DOUG LUCAS MANAGER 300 S. SEAMAN EASTLAND, TEXAS 76448

**QUALITY IS NO ACCIDENT** Custom New Homes Turn Key Service From Plans To Financing B.G. BROWN CONST. CO., INC. 820 W. Main, Eastland 629-2404 Nights 629-8082

**A-1 SALES** DALE JERRY MASTON 215 S. WALNUT-EASTLAND PHONE DAY-NIGHT 629-2102

**ROOFING SIDING** COMPLETE REMODELING ALL TYPES HOME REPAIRS

**NEW HAIL GUARD** SIDING - WITH 15 YEARS ON FINISH 25 YEARS ON SIDING NON-PROTATED GUARANTY!

**VINAL IS FINAL** WE HANDLE SOLID VINAL SIDING SOLID COLOR ALL THE WAY THROUGH SCRATCHES DO NOT SHOW BEAUTY-INSULATION-DURABILTY 20 YEAR PRORATED GUARANTY CALL 629-2102 FOR FREE ESTIMATE ON ANY REPAIR JOB PROMPT COURTEOUS SERVICE

## Central Drug North Side Of Square

PRESCRIPTIONS Filled Promptly And Accurately



JUST CALL For All Your Drug Needs WE DELIVER



## Do You Remember

BY HERMAN DEMPSEY

In one of the neighboring communities, was the small town where a railroad train crew ended their run for the day. They spent the night then returned on the run back to the other end of their assigned section of operation. This arrangement of their work schedule required they spend every other night in the different community towns. Also, every other weekend was spent in the different towns.

A boy growing up in one of the towns was always around when the trains came through town. His ambition was to be an engineer and control the big steam powered locomotive - down those long straight rails. As he grew up in his big frame of a body, he visited the train crew as often as he could while they were in town. The crew began to respect the large young man and would give him all the help they could in getting a job on the railroad. Not too long, one of the crew was transferred and the young man was given a chance to learn the work as a brakeman. With the help of his friends in the crew, the young man made rapid progress in learning the func-

tions of all the crew. He felt he was on his way to reach his ambition of the engineer's job. With the feeling of security in his job, the young man married his childhood sweetheart with the understanding that he would be away every other night and on every other weekend.

The work was fascinating for the young man, but time was passing very slowly in reaching the engineer's job. However, due to retirement and transfers, he was offered the job and was most successful from the beginning. With the job of his dreams in hand, he could think of other things. He had never paid much attention to the widow lady who worked at the boarding house in the other town. Soon, he found himself more involved with the widow and discovered he was maintaining two households, one in each town. A number of years passed before his secret of two marriages was disclosed. There seemed nothing else to do by the man except to just disappear. His children from both families never saw their father any more.

Could It Happen Again?

## Hospital News

Patients in the Ranger General Hospital Wednesday, September 3, 1975, were:

Bea Allen  
Raymond Boyd  
Edith Proffitt  
Allan Aken  
Minerva Greer  
Florence Urban  
Tom Hickman  
Raymond West  
Frances Daffern  
May Ingle  
Jesse Franklin  
Margaret Catherall  
Clyde Campbell  
Bryan Parks  
Lonnie Tedford  
Kenneth Hill  
Adeline Norris

Patients in the Eastland Memorial Hospital Wednesday, September 3, 1975, were:

Hubbard Gilbert  
Walter Ledbetter  
Laverne Stuard  
Edna Barnes  
Susan Bryant  
Betty Petree  
Dottie Woody  
Vena Maples  
Flarra Caton  
Lena Williams  
Forrest Gleghorn  
Cliff Wilson  
Nancy Wolfenbarger  
Rita Wolfenbarger  
Ruby Guy  
Glenda Reese  
Katherine Estes  
Mildred Davis  
William Johnson  
J.C. Crook  
Lewis Starr

## Consumer Food News

COLLEGE STATION -- "Reasonable" turkey prices are getting end - of - summer attention at meat counters, Mrs. Gwendolyn Clyatt said this week.

Prices are lower due to a larger - than - usual turkey crop produced last year - with another crop expected in a few months, the consumer marketing information specialist explained.

Fryer chickens, however, are up in price.

"At beef counters, features are scattered, but some appear on chuck roasts and steaks, round steak and ground beef - with a few on sirloin and rib cuts," she added.

Mrs. Clyatt is with the Texas Agricultural Extension Service, The Texas A&M University System.

Summer (soft shell) squash underscores vegetable economy this week, while moderate prices accompany supplies of cabbage, okra, carrots, corn, cucumbers and cshaw.

"Most fruit counters are well stocked with cantaloupe, watermelon, plums, prunes, nectarines and seedless grapes," the specialist said.

At dairy counters, milk continues to be a good value, and, elsewhere in most grocery stores, canned tuna is a feature.

Thursday,  
September 4, 1975

### SEEDS FROM THE SOWER

By Michael A. Guido, Metter, Georgia



Music is older than man. It was born in the heart of God.

Some music is in the major key, and some is in the minor. Happy and victorious songs employ the majestic major, but sad and tragic songs the mournful minor.

Before the Lord laid the foundations of the earth "the morning stars sang together and all the angels shouted for joy" - Job 38:6&7. They sang and shouted in the triumphant major.

But sin came into the world and everything has been thrown off-key. Every sound in nature is in the minor mode - the crash of

the cataract, the surge of the surf, and the wail of the wind.

But sin not only takes away the major - it also takes away the music. God's sons are songless in their sins. Ask the Israeli. They recorded in Living Psalms 138, "Weeping, we sat beside the rivers of Babylon thinking about Jerusalem. We have put away our harps, hanging them upon the branches of the willow trees, for how can we sing?"

Lost your song? Turn from your sin to the Saviour in confession and consecration, and He will tune your heart to sing again.

**CLIP AND MAIL TODAY**

### LEARN TO EARN

With America's Largest Tax Service

**ENROLL NOW!**

Classes Start: Sept. 10  
Day 9:00-12:00, Nite 7-10  
mon. & Wed.

104 W. Commerce Eastland

Contact the **DOCK BLOCK** office  
2638 So. 14th, Abilene, 79605 698-7573

Please send me free information about the M&R Block Income Tax Course. This is a request for information only and places me under no obligation to enroll.

### INCOME TAX COURSE

- Includes current theory, and application as practiced in Block offices from coast to coast.
- Choice of days and class times.
- Certificate awarded upon graduation.

NAME \_\_\_\_\_  
ADDRESS \_\_\_\_\_  
CITY \_\_\_\_\_ PHONE \_\_\_\_\_  
STATE \_\_\_\_\_ ZIP CODE \_\_\_\_\_

**CLIP AND MAIL TODAY**



**Double Knits**  
Reduced To  
**\$2.98**

**'45 Fabrics**  
**\$1.00**  
A Yard

**Rita's Fashion Fabrics**  
I-20 East Next To Ramada Inn  
629-8020

## Re-creation Of Frontier Post One '75 State Fair Attraction

AUSTIN-It's going to be a "Yankee Doodle Time" at the 1975 State Fair Food and Fiber Pavilion, according to Agriculture Commissioner John C. White.

The Bicentennial theme of this year's Fair, which will be held October 3-19, will be carried out at the Pavilion with red, white and blue decorations and exhibits which will show highlights of the nation's history. Special emphasis will be placed on agricultural highlights of the past 200 years.

An 18-foot reproduction of Independence Hall, on loan from Time, Inc., will be located at the forestry booth. It will contain an animated audio-visual diorama of the Federal

Convention of 1787, during which the Constitution was debated and adopted. Another diorama will show the drafting of the Declaration of Independence.

TDA marketing personnel are working on a re-creation of a frontier trading post. It will feature relics of the past, as well as contemporary food products. The Pavilion's own Town Square Band Stand will feature continuous entertainment in the form of a marionette show, bands, and other acts from seventeen Texas junior colleges.

Free food samples or recipes will be available at every booth.



STATE FAIR APPROACHING-Visitors to the 1975 State Fair can look forward to seeing a re-creation of a frontier trading post at the Food and Fiber Pavilion. Exhibits at the Pavilion will carry out the Bicentennial theme with a special emphasis on agricultural contributions to the nation.

# 25% OFF SALE

## Polyglas Whites

### 2 for \$50

#### B78-13 Cushion Belt Polyglas



During this sale, we're reducing the price of all "Cushion Belt Polyglas" tires by 25%. This tire has two fiberglass cord belts to tame wear-producing squirm and help keep tread grooves open for good wet traction. Double polyester cord body plies add strength and resilience. For real belted performance - plus an extra measure of value during this sale period - the time to buy "Polyglas" is now.

WHITELINE SIZE	REGULAR PRICE 2 FOR	25% OFF PRICE 2 FOR	WHITELINE SIZE	REGULAR PRICE 2 FOR	25% OFF PRICE 2 FOR
B78-13	\$70.70	\$50.00	H78-14	\$93.00	\$69.74
C78-14	\$73.60	\$55.10	G78-15	\$88.80	\$66.60
E78-14	\$76.70	\$57.52	H78-15	\$95.30	\$71.46
F78-14	\$83.00	\$62.24	J78-15	\$98.80	\$74.10
G78-14	\$86.50	\$64.88	L78-15	\$103.20	\$77.40

Plus \$1.77 to \$3.21 F.E.T. per tire depending on size, and old tires.

RAIN CHECK - If we sell out of your size we will issue you a rain check, assuring future delivery at the advertised price.

**ON SALE THRU SEPTEMBER 30th**

### Lube and Oil Change

## \$3.88

Up to 5 qts. of major brand multi-grade oil

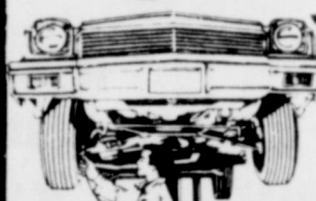

- Complete chassis lubrication & oil change
- Helps ensure longer wearing parts & smooth, quiet performance
- Please phone for appointment
- Includes light trucks

### Front-End Alignment

- Complete analysis and alignment correction - to increase tire mileage and improve steering safety
- Precision equipment, used by experienced professionals, helps ensure a precision alignment

## \$8.88

Any U.S. made car - parts extra if needed.

### Brake Service

2-Wheel Front Disc: Install new front disc brake pads • Repack and inspect front wheel bearings • Inspect hydraulic system and rotors (does not include rear wheels)

OR

4-Wheel Drum-Type: Install new brake linings all four wheels • Repack front wheel bearings • Inspect brake hydraulic system, add fluid.

## \$36.95

Additional parts extra if needed

# GOODYEAR

See Your Independent Dealer For His Price. Prices As Shown At Goodyear Service Stores.

**4 Easy Ways to Buy**

- Cash • Our Own Customer Credit Plan • Master Charge • BankAmericard

**Glenn Dickson, MGR.**  
629-2662 Eastland

# HARVEST OF VALUES SALE

## Thur. Fri. Sat.

**Men's SHOE SALE**

Discontinued Styles  
Nunn Bush & Roberts  
Reg. \$13 To \$38.00

**25% To 60% Off**

**Womens SHOE SALE**

Summer Styles  
Many Styles

Reg. \$12.99 **\$3** To Reg. \$18.99 **\$5**

**Girls DRESSES SPORTSWEAR SALE PRICED**

Reg. \$6 To \$16 **NOW \$4 To \$12**

**Womens Summer DRESSES**

Many Styles

**60% Off**

**Women's PANTY HOSE**

FALL SHADES

**99c Pr.**

**Men's JEANS COLORS**

**\$5.88 Ea.**

**Boy's JEANS**

Navy Denim & Colors

**\$4.88 Ea.**



**Bray's**  
DEPARTMENT STORE  
EASTLAND - RANGER  
EASTLAND COUNTY'S FAMILY STORE  
FEATURING NATIONALLY ADVERTISED BRANDS OF MERCHANDISE  
Store Hours - 9 a.m. - 5 p.m.



Thursday, September 4, 1975

## Carbon News

By Mrs. Bob Hastings 639-2517

School cafeteria menu for the week of Sept. 8-12, is as follows:  
**Monday:** Beef patties and gravy, corn, rice, cabbage and carrot salad, hot rolls, butter, chocolate cake, milk  
**Tuesday:** White beans with meat, spinach, corn, corn

**perry's**  
EASTLAND  
**SAVING DAYS**

Single Control  
Double Bed  
**ELECTRIC BLANKETS**  
**\$16.88**

100% Polyester  
Double Knit  
60" Wide  
**\$1.57**  
Yard

2 Piece  
BATH MAT  
SET  
**\$3.29**

Plastic  
Hanging  
BASKETS  
**99¢**

American  
Beauty Rose  
**BLANKET**  
By Cannon 72x90  
**\$6.67**

**M. L. TERRELL**  
**REAL ESTATE**  
FARM BUREAU BLDG. — HIGHWAY 80 EAST  
PHONE 629-1725 — NIGHTS 629-2443

**SMALL ACREAGE**  
3 bedroom home on pavement with city water with 30 acres near Lake Leon, \$37,500.  
Small tracts of land near Lake Leon.  
4 Acres at Olden, well water, city water, orchard, with trailer home, \$15,000.  
8 Acres with 3 bedroom house at Olden \$17,500.  
36 Acres near Olden, Will G.I.

**HOUSES**  
2 bedroom, 1 bath home on Daugherty Street, \$7,350.  
8 City lots suited for trailer park, \$6,500.  
Store building, station, living quarters, fixtures and stock at Morton Valley \$8,000.  
Duplex on South Walnut, shown by appointment only, \$6,850.  
3 bedroom, 1 bath, on Bassett Street \$7,850.  
2 Bedroom, nice home on Patterson Street.  
4 Bedroom home on corner lot with 1 1/2 bath, \$25,000. Shown by appointment only.

3 Bedroom home on corner lot South Bassett Street, Beauty Shop and equipment, 4 stations, nice building.

**FARMS AND RANCHES**  
80 Acres southwest of Cisco with 2 bedroom home, \$31,500.  
120 Acres on Sabanno River, Pecan trees, deer and turkey, 1/2 minerals. Good terms.  
50 Acres north of Eastland with city water on pavement \$400 per acre.

140 acres close to Eastland with 2 bedroom home, good barns, good fences, \$450 per acre.  
74 Acres with cultivation on county road north of Eastland \$400 per acre.

143 Acres northwest of Ranger with 52 acres of peanuts, \$375 per acre.

150 acres south of Eastland, 140 acres in coastal, good fences on county road, city water \$425 per acre.

150 acres north of Eastland on pavement with 77 acres of cultivation, with city water, \$400 per acre.

160 acres southeast of Ranger, deed, 1/2 minerals \$300 per acre.

177 Acres with 4 bedroom home south of Ranger. Some improved grasses, good fences, \$350 per acre.

198 acres with 3 bedroom home on pavement with city water, 70 acres of cultivation, near Lake Leon.

204 Acres near Eastland, on pavement, fair fences, good water, some minerals.

224 acres, improved grasses with good fences. Good set of pens. \$10,000. Owner financed.

215 Acres near Olden with good fences, good stock tanks, \$325 per acre.

260 Acres close to Eastland with 3 bedroom home, city water, fair fences.

220 Acres northwest of Cisco, with cultivation on pavement, no minerals, \$210 per acre with good terms.

320 Acres, all improved grasses with good fences, 1/2 minerals, \$350 per acre with good terms.

320 Acres near Carbon, 60 Acres of coastal, fair fences, 1/2 minerals, \$315 per acre.

486 Acres near Lake Leon, with 2 bedroom rock home, with irrigation and good fences on pavement.

377 Acres in Stephens County with lots of deer, good fences.

544 Acres with coastal and other improved grasses, good terms, some minerals.

815 Acres south of Cross Plains with deer and turkey, approx. 1/2 minerals.

1455 Acres near Albany with Approximately \$500 month oil income on pavement, \$210 per acre.

2000 Acre ranch in Bosque County, extra nice, improvements, owner will finance.

4200 Acres in King County. All minerals, \$100 per acre. Owner will finance.

We have other tracts large and small, and all listings will be appreciated.

**RODGER TERRELL**  
Home Phone 629-2896

**M. L. TERRELL**  
Home Phone 629-2443

**OFFICE PHONE 629-1725**  
FARM BUREAU BLDG.  
HIGHWAY 80 EAST  
EASTLAND, TEXAS

bread, butter, peanut butter cupcake, milk

**Wednesday:** Baked turkey, mashed potatoes, peas, lettuce and tomato salad, hot rolls, butter, milk, orange juice.

**Thursday:** Macaroni and cheese, green beans, carrots, brownies, milk

**Friday:** Hamburgers, lettuce, onions, tomatoes, pickles, potato chips, jello, milk

Don't forget the Law Enforcement Fund this month.

There will be a meeting at 8:00 p.m. Monday, Sept. 8, in Carbon School Cafeteria for the purpose of setting up a cemetery trust fund for the future care and upkeep of the Bear Spring Cemetery. There will be a representative from the First National Bank of Cisco to explain how a trust fund works and how to set one up.

Numerous people have shown interest in getting this type of organization started for Bear Springs cemetery. If interested, please come and help get the organization started.

Mrs. Dessie McCullough, her daughter and children and Mrs. Otis Bethany of Fort Worth were visiting in Carbon and attended the funeral of their nephew, A.E. Guy.

Mr. and Mrs. Pat Guy and girls of Plainview visited their parents the Otis Guys and the Pete Hallmarks.

Clyde Campbell was severely burned at his home here Wednesday. He was taken to Ranger Hospital at once.

Mrs. Otis Guy underwent surgery at Eastland Memorial Hospital Friday morning. She is going along fine at last hearing.

Mrs. Ina Parten was able to return home from a stay in Eastland Hospital on Wednesday.

Mrs. Opal Hays also was able to be at home on Wednesday after a stay in Gorman Hospital.

Mr. and Mrs. W.M. Medford spent last Monday night with Mr. and Mrs. Tommy Stacks of Springtown.

Mrs. Ora Aten of Clarendon is visiting Mr. and Mrs. Cullen Rogers, Mr. and Mrs. J.W. Guy and Mr. and Mrs. Otis Guy this week.

Mr. and Mrs. Leslie Tonn of Ropesville, Mr. and Mrs. Wayne Tonn of Amarillo, were in town during the weekend to visit their sister and aunt, Mrs. A.E. Guy, and attend the funeral of Mr. Guy. Mrs. Guy's brothers, Norman Bethany of Bend, Oregon, and Mr. and Mrs. Joe Bethany of Dallas, were visiting.

Mr. and Mrs. Bernard Campbell visited their daughter and family, Mr. and Mrs. Richard Donovan, Terry and Kevin of Kingsland, Maryland.

Visiting Mr. and Mrs. D.D. Sandlin during the weekend were Carroll Sandlin of Lubbock, Mr. and Mrs. Fred Coburn, Melissa and Chad of Glenrose.

Mrs. Ruth McCracken of Trinidad visited her mother, Mrs. Weltha Dunn during the weekend.

Mr. and Mrs. Roy Evans of Chico spent the Labor Day weekend with her father and family Mr. and Mrs. Mike Morgan.

Dale Jackson of Fort Worth visited his parents, Mr. and Mrs. L.V. Jackson during the weekend.

Visiting Mrs. Pearl Snodgrass were her daughter and family Mr. and Mrs. Jack Shelley and Bennie of Irving.

Mr. and Mrs. Enoch Cook and Mrs. Ruth Craighead visited the Donald Cook family of Snyder on Sunday.

Weekend guests of Rev. and Mrs. Lee Fields were his brother Willie Fields and his daughter and family Mr. and Mrs. Don Jaster of St. Louis, Mo., also Mr. and Mrs. Doug Kelley of Graham, Misses Ann Kelley of Wichita Falls and Kay Kelley of Austin.

Mr. and Mrs. Mack Stubblefield visited Mr. and Mrs. Glenn Ford of Fort Worth and attended the wedding of Jim Ford on Friday.

Mr. and Mrs. D.D. Thompson, Brad and Bryan of Richardson spent the weekend with their grandparents Mr. and Mrs. Henry Hines.

Visiting Mrs. F.J. Stubblefield and Mr. and Mrs. Mack Stubblefield were the Jack Stubblefields of Bartlesville, Okla., the Larry Stubblefields of Arlington, and the Doug Bryants of Amarillo.

The Larry Stubblefields also visited with Mr. and Mrs.



Residents of Valley View Lodge, family and friends enjoyed cake and punch at the monthly birthday party.



Providing entertainment for the monthly birthday party was Dr. and Mrs. Terry Treadwell, Dr. M.A. Treadwell, and Mrs. Bill Vermillion. The residents enjoyed listening to spiritual songs and the beautiful music by the playing of saws.



Residents of Valley View Lodge enjoying homemade ice cream while listening to the musical.



Truett Norris and family.

The Doug Bryants visited Mr. and Mrs. Truman Bryant and Candi.

Rev. and Mrs. Cullen Hawkins of Deer Park visited her sister, Mr. and Mrs. Mack Stubblefield during the holidays.



The residents of Valley View Lodge enjoyed the music that was provided by Randel Hale, Ray Thackerson, and Raymond Hart.

## Kincaid's Real Estate Corner

### LAKE PROPERTY

Approximately 12 acres land with 950 square ft. house, good water frontage, Lake Leon, wooden pier at waterfront, nice trees, variety of fruit, garden spot, etc. Will G.I. \$17,000.

Deeded lot, 4 bedroom house, 1 1/2 bath, Lake Leon, \$14,000.

24 Acres land approximately 1500 ft. water front, consider 2 G.I.'s \$24,000.

16 Acres Lodge and 6 rental cabins, large recreation building Possum Kingdom, for sale or trade, clear of debt, terms available.

### HOMES

2 bedroom frame house, 75 x 100 ft. lot, \$8,750 existing loan \$4,200, payments \$69 per month, Ranger.

3 bedroom, 115 Scurry St., Gorman, \$11,500. Terms considered.

One bedroom frame house, bath, dining room - kitchen combination, 3 lots, nice trees, storage, \$6,500. 1415 Harrell St., Eastland.

2 bedrooms frame home, close in, Eastland, 500 S. Green, \$7,500. Loan balance, \$75 per month, \$11,750.

Completely remodeled 3 bedroom frame house, dining room, den, utility room, 2100 sq. ft. double garage with storage, nice trees, several extra lots, plus rent house, and mobile home rental space in Cisco.

2 bedroom frame house, 8 acres approximately 5 miles out, city water and well.

8 1/2 acres Carbon on pavement.

### LAND

160 acres irrigated peanut farm completely equipped, 70 acres peanut allotment, excellent fences, Gorman area \$600 per acre. 135 acres peanut farm, 47 ac. allotment, orchard, 4 wells, \$350 per acre, terms or trade in for larger place.

107 acres, 8 miles northeast of Rising Star, two - thirds farm, creek, some peanuts, owner financing 20 percent down, \$325 per acre.

130 acres Ranger, trees, old improvements, some coastal, \$350 per acre. Terms.

150 acres, good house, on pavement, Rising Star area, live creek and springs, \$35,000.

130 acres Lake Leon area on pavement, \$300 per acre.

125 acres peanut farm, old house, barns, Carbon area \$315 per acre.

50 acres, 3 miles from Eastland. Trees, tank, 1/2 minerals, \$19,750.

550 acres, well, several tanks, some cultivation \$275 per acre, terms available.

480 acre farm, Colorado City for sale or trade for Eastland County property, \$210 per acre.

One section grass, live creek, excellent hunting, \$275 per acre, terms.

1100 improved ranch \$325 per acre.

Large ranches and farms, up to 150,000 acres, Texas and adjoining states, please contact for details.

### KINCAID REAL ESTATE

100 South Seaman, Eastland, Texas

817 - 629 - 1781

J.D. Vandergriff - Nite Phone 629 - 8137

Sunni Scott - Nite Phone 734 - 2159, Gorman

Robert Kincaid - Nite Phone 629 - 2721 629 - 2815

## Firemen Campaign In Need Donations

Eastland Volunteer Firemen met Tuesday night and heard volunteer Chief Jack Graham tell of still \$2,000 more to collect to meet the full payment of the rural fire truck which is due here in the latter part of October.

Members have been doing some door-to-door collecting in the city areas of Eastland but letters and possibly some more of the campaigning will be done.

Following discussion in funding for the new truck, members talked on various other matters which are pending in the department, one of those being parking cars for football games when the Mavericks are at home.

The meeting adjourned at 7:30 p.m. followed by some equipment drills.

## NOTICE

A list of all members and persons interested in details of "American Association of Retired Persons" is needed. If you are already a member or 55 years old or older wishing to know the many benefits of A.A.R.P., please call at once and then watch for announcements as to meetings in the Eastland area. Call Corrie Harlow, 305 W. White St., 629-1429.

1976.

Pastor of the Mt. Horeb Baptist Church is the Rev. B.J. Bradford Jr.

Sherwood & Myrtle Foster Home for Children at Stephenville, has received a gift in memory of Mack W. Bean of Cisco from Mr. and Mrs. H.S. Lewis of Eastland.

Richard M. Blythe, Executive Director of Foster Home says that such memorial gifts as the one made by these friends are a major source of the child care agency's support and represent an investment in life as well as a memorial tribute. Foster Home is a multi-service child-care agency located in Stephenville, Texas.

## A THOUGHT FOR THE WEEK

MONTY HOWARD

Sorrowful expressions are heard with blended emotions of shame and regret every time one hears of an assassination, murder or a violent sudden death. . . . Panicky pleas and promises all too often pantomime identical words and letters heard so many, many times before. But the vicious repetitions continue. Human life these days seems to be a cheap commodity.

This attitude is a sad indictment of our times. The indictment is even more disgraceful in connection with traffic and highway deaths. Why - - WHY is it that so many people fail to realize a steering wheel attached to three tons of automobile steel is far more dangerous, far more LETHAL than any trigger action gun ever invented? Why - - WHY is it that people seem so indifferent to the horrible fact that in just the last thirty years - - we repeat - - in only THIRTY years, Americans have splashed more blood on highways and killed more people by automobile, than those killed on less bloodied battlefields in ALL our wars since 1775?

For your own protection, and for the safety of others, remind yourself of this every time you get behind the wheel, especially on week ends or holidays. . . .

## ARRINGTON FUNERAL HOME

Eastland - 629-2611

310 S. Lamar St.

## THE REAL PRO.



## THE LILLISTON 1500 PEANUT COMBINE.

Look-alikes and so-so performers come and go, but none of them can compare to the one and only Big Red Lilliston's world-famous 1500, giving you the best performance and greatest durability ever built into a Peanut Combine. Nothing can match the harvesting history this highly perfected machine has behind it. We're happy we can offer you the best.

It Stays With You.

## Squiers Farm Store

514 W. Main

Eastland, Texas 76448

## For Lease

\* Approximately 500 Square Feet Of Office Space

\* Large Reception Area With Two Small Offices

\* Central Heat & Air

\* Ground Level On Square

## RCG Leasing Building

104 West Commerce 629-8052 In Eastland



## COUNTY NEWS

The following proceedings were had in the Court of Civil Appeals, Eleventh Supreme Judicial District of Texas August 29, 1975:

### AFFIRMED

The State of Texas v. Monex International, Ltd. d/b/a Pacific

Coast Coin Exchange. (Opinion by Judge McCloud)--Dallas

### MOTIONS SUBMITTED

Marion P. Cogdell v. The Fort Worth National Bank et al. Appellant's motion to withdraw part of the record--Scurry

The State of Texas v. Monex International, Ltd. d/b/a Pacific Coast Coin Exchange. Appel-

lee's motion to dismiss for want of jurisdiction--Dallas

Gloria Hart et al v. Helen Sue Rogers, Guardian Appellants', motion for rehearing--Palo Pinto

Texaco, Inc. v. E.H. Pursley Jr., et al. Appellant's motion for rehearing--Nolan

MOTIONS GRANTED  
Marion P. Cogdell v. The Fort Worth National Bank et al.

Appellant's motion to withdraw part of the record--Scurry

### MOTIONS OVERRULED

The State of Texas v. Monex International, Ltd., d/b/a Pacific Coast Coin Exchange. Appellee's motion to dismiss for want of jurisdiction.

Gloria Hart et al v. Helen Sue Rogers, Guardian. Appellants' motion for rehearing--Palo Pinto

Texaco, Inc. v. E.H. Pursley Jr., et al. Appellant's motion for rehearing--Nolan

September 4, 1975

Safe-Dependable-Insured  
VERNON'S MOBILE HOME  
TOWING  
Local or Long Distance  
F.V. HAYDEN  
108 East Maple  
817-559-3584  
Breckenridge



## Fall Greetings

2 New Luxurious Air Conditioned Homes

### THE ULTIMATE IN NURSING HOMES

And Extended Care Facilities

Mr. & Mrs. Morris Shook--Coordinators

Private & Semi-Private Rooms

Full Time Social Activities Program

"We Invite Your Inspection"

24 HOUR NURSING SERVICE

Chapel  
Lounge  
Telephones



Beauty Shop  
Cable TV  
Barber Shop

Luxurious Dining & Recreation Room

Organ, Piano & Game Tables

EASTLAND MANOR

Virginia Beach - Adm.

629-2686

1405 W. COMMERCE

VALLEY VIEW LODGE

Pam Gray - Adm.

629-1779

700 S. OSTRUM

## CITIZENS REALTY



RAY MOODY ASSOCIATE

1 - 725 - 7279

WAYNE DURHAM ASSOCIATE

629 - 2743

820 W. Main Eastland  
629 - 1769 or 629 - 2404

49 Acres Near Eastland

Nice 2 Bedroom Home

City Water

175 Pecan Trees

Two Tanks

Good Barn With

Working Pens

## CITIZENS REALTY



820 WEST MAIN STREET

EASTLAND COUNTY'S

VOLUME

RESIDENTIAL DEALER

629-1769 629 - 2404

NOTHING LASTS FOREVER, and this won't either! A two bedroom home with one bath and one car garage. Located in a friendly Eastland neighborhood. Established yard on two lots. All this for only \$11,000. Owner will carry mortgage, payments under \$100 per mo.

"THIEVES" will think twice before they consider this house, even though FHA has made it a steal, payments are just over \$100 a month, with an 8 1/2 percent loan over 360 months. Located in RANGER just across from the Catholic church, it has two large bedrooms with a king - size bath. Spacious living room and formal dining room. Modern kitchen with breakfast bar, utility room, central gas heat and air. One car garage with workshop in back and plenty of storage. Nice yard fenced, fruit trees. Low equity and assume loan.

THE TIME TO BUY is now! The owner is anxious to sell. This Cisco property is ready for you. Three bedrooms, two baths, two car garage, close to CHS.

SOMETHING SPECIAL waiting for you in RANGER. Move into this three bedroom brick home for ONLY \$350 down, carrying 8 1/2 percent. 60 months. With payments of slightly over \$150 per month. You can enjoy your own home with fireplace and one car garage, nice yard, central heat and air, carpet, utility room.

MATURITY AND CLASS, enjoy a serene Cisco neighborhood on corner lot, big trees. This three bedroom, two bath older home is nice. Natural wood burning fireplace in family room, carpet, roomy.

DON'T SMOTHER MOTHER, handsome four bedroom home. Isolated master bedroom, three full baths, luscious gold shag carpeting throughout, Super Big kitchen, separate large utility room, back entry drive, paneling, central heat and air, MAKE OFFER! West Cisco.

TAKE ADVANTAGE of this opportunity to own this lovely Eastland home. Large rooms, one bath, central heat and air, carpet, corner lot, financing available.

COUNTRY HOME ON HILL, three miles east of Cisco on Hwy. 80. Four and a half ACRES, three bedroom, two bath, covered enclosed patio, fenced. Self - clean range, dishwasher, disposal, antenna and rotor, drapes, carpet, two car garage, landscaped, country living, with city conveniences.

FREE SQUIRRELS!! No charge for the squirrels playing in the big oak trees around this charmer. It's a two bedroom doll house, in Cisco. Low equity and assume loan.

NEWLYWEDS or new home here's the perfect home for a couple! Three bedroom, decorated, choice location, Eastland.

WE HAVE A CORNER lot two bedroom frame, it comes with easy care location in Eastland, nice home, nice yard.

RETIRE WITH INCOME, home and rental property in East Cisco, a good investment in today's market. It doesn't cost a fortune to look.

ARTISTIC ENGLISH, a rare find in Eastland's Valley View Estates. Get in on the ground floor of this new proposed home. Are to begin foundation soon. Watch it progressing into a lovely three bedroom, two bath dream for your family.

UNHEARD OF!! In Cisco about two year old brick home, six rooms, central heat and air, carport, NE Cisco, low monthly payments, \$90.

IT'S YOUR MOVE, quick possession on this 1971 Tornado mobil home. Two bedroom, 1 bath, 12' x 52', perfect for weekend retreat at lake or your own lot in town, \$500 equity and assume loan, \$84 month.

NO PINCH'N. That's right. No space or price pinch with this large four bedroom home in Cisco. Blue Flame with built - ins, eye level oven, dishwasher, disposal, natural wood burning fireplace, new carpet and paint. LOW down payment.

IDEAL LOCATION, minimal or other business purposes. Corner lot for sale to downtown Eastland. Good set of scales, water, 3,000 sq. ft. excellent for investment.

DEAR YOUNG PEOPLE. Are you tired of renting? Privacy is priceless and that's what you will have in this two bedroom, one bath cottage in Eastland. Call today for details.

FIRST TIME OFFER, see this two bedroom home in Eastland. Wonderful figures. FHA financing available.

YOU CAN STOP LOOKING for a lovely two bedroom home in Cisco. One bath, nice neighborhood, all it needs is YOU.

SEVEN DIGIT LIVING FOR FIVE is a feeling you will have living in this home. All superior taste in design. Pride of ownership is apparent in all respects. 3 spacious bedrooms, 2 plush baths, extra large den paneled with vaulted beamed ceiling, including natural wood burning fireplace, ultra - modern kitchen, an abundance of storage space with versatile additional room for game room or fourth bedroom. Extra well groomed lawn. Storage building in back, back entry drive, 6 ft. cedar fence. Pleasant, friendly Eastland neighborhood.

Hours: 8 - 6 Mon. - Fri.; 8 - 2 Sat. 1 - 4 Sun.

B.G. BROWN - BROKER

629 - 8082

KARLA BROWN - BROKER

629 - 8082

Richard E. Ward - Associate

442-3524

Beth Ward - Associate

442 - 3524



Doris Norton - Associate

653 - 2263

## CITIZENS REALTY



820 W. Main

Eastland

629 - 1769 or 629 - 2404

WE SELL FARMS -

NOT JUST LIST THEM

70 ACRES, located on IH 20 between Cisco and Eastland, Live oaks, four nice tanks, \$5,000 down or G.I.

140 ACRES, North of Cisco, Tank, native grass, creek, deer, turkey, TERMS, \$265 an acre.

21 ACRES, SW of Cisco, Highway frontage, plenty of good water, 1972 Mobile home, 14' x 76', good condition.

65 ACRES Near Scranton, 40 ac. cultivation, large older home, fruit trees, spring, good water well, out buildings.

36 ACRES - OLDEN, \$15,000, may use your G.I. on this one.

30 ACRES - South of Cisco - Owner will finance, 1/4 minerals included.

486 ACRES Lake Leon - 350 acres in cultivation, plenty irrigation, water, 4 wheel movements, 2 bedroom home.

116 ACRES - COMANCHE COUNTY - 26 acres peanut allotment, fronts on Hwy. 16 with country roads on two sides, owner will divide.

30 ACRES - COMANCHE COUNTY - All in coastal, oak trees, three tanks, two wells, windmill, very nice place, barn and lots.

40 ACRES - COMANCHE COUNTY - All in coastal, stock tanks, cross fenced, two wells, windmill, hay barn and cattle pens.

85 ACRES - COMANCHE COUNTY - all in coastal, older house, nice creek, three tanks, 5 to 6 ac. timber, cattle pens.

123 ACRES - COMANCHE COUNTY - All in coastal, stock tank, well, Duster area.

26 ACRES - ERATH COUNTY - will accept G.I., highway frontage, 7 ac. coastal, creek, city water.

8 ACRES - OLDEN - three bedroom, two bath older home, out building, more acreage joining this one, 90 percent loan.

58 ACRES - between Lake Leon and Desdemona - good natural place for lake, 13 acres in cultivation - use your G.I. on this one.

295 ACRES - 40 ac. peanuts, 14 ac. lovegrass, 60 ac. coastal, good 25 ac. oatfield, two irrigation wells, deer, turkey, 29 percent down.

175 ACRES - EASTLAND COUNTY - 75 ac. in cultivation, 30 ac. peanuts, balance in timber, make offer.

151 ACRES - EASTLAND COUNTY - Frontage on IH 20 one mile out of Cisco, native grass, three tanks, (one 30' deep), good cattle land. We will help you get a loan on this one.

331 ACRES - COMANCHE COUNTY - Fronts on Hwy. 16, 500 pecan trees, springs, 30' lake, water overflows 3/4 of the year, all in coastal, twelve hundred ninety three acres available for lease with this one.

150 ACRES - EASTLAND COUNTY - 140 ac. in coastal, one irrigation well, 5 miles south of Eastland, oil production with or without mineral rights, \$24,000 down.

300 ACRES - EASTLAND COUNTY - 78 ac. peanuts, 75 ac. coastal, 42 ac. lovegrass, three bedroom home, three irrigation wells, with equipment, \$20,000 down.

160 ACRES - EASTLAND COUNTY - 120 ac. peanuts, near Gorman.

143 ACRES - EASTLAND COUNTY, 40 ac. lovegrass, 11 ac. coastal, 52 ac. open field, three irrigation wells, 350 gallons per minute, ONLY \$13,625 down.

134 ACRES - COMANCHE COUNTY - 30 ac. peanuts, 100 ac. coastal, 100 pecan trees, 20 ac. bottom land, two irrigation wells, irrigation equipment for 30 ac.

425 ACRES - YOUNG COUNTY - improved grasses, six tanks, deer, quail, good hunting, beautiful country.

275 ACRES, 165 ac. in improved grasses, balance in timber. Lots of deer, older house, \$20,000 down.

RAY MOODY - ASSOCIATE

1-725-7279

Hours:

8 - 6 Mon. - Fri.

8 - 2 Sat.

1 - 4 Sun.

B.G. BROWN - BROKER

629 - 8082

WAYNE DURHAM - ASSOCIATE

629 - 2743

# Brittain DISCOUNT Center In Eastland

## DOLLAR DAY\$

Bufferin 36 Tablets  
\$1.08  
69¢

Crest TOOTH PASTE 3 oz.  
74¢  
41¢

Vaseline 3 3/4 oz.  
69¢  
49¢

Q-TIPS 54 Cotton Swabs  
59¢  
27¢

Vicks Sinex Decongestant NASAL SPRAY  
\$1.57  
89¢

Gillette FOAMY SHAVE CREAM Lemon-Lime/Regular/Menthol  
\$1.09  
6 1/4 oz. 63¢

Pepsodent TOOTH BRUSHES Soft/Medium/Hard  
79¢  
39¢

Kaopectate 8 oz.  
\$1.53  
89¢

Thera-Blem From Noxzema  
98¢  
49¢

ANTI-PERSPIRANT Super Dry Unscented Or Regular  
\$1.36  
77¢



## R.M. Sneed, Contractor

Hwy. 80 East - 629-1756

## Arrington Funeral Home

301 S. Lamar - 629-2611



## Eastland Medical & Surgical Clinic PA

404 W. Commerce - 629-2633

M.A. Treadwell, M.D.  
R.H. Garrett, M.D.

## EASTLAND NATIONAL BANK

EASTLAND, TEXAS

Member  
FDIC



## D.L. Kinnaird General Insurance

Don Kinnaird Jr.  
207 W. Main  
Office 629 - 2544 Res. 629 - 1116

## City Garage

103 W. White - 629-1709



## Graham Trim Shop

708 W. Main - 629-2266

## B & W Clinic

100 W. Plummer -  
629-1744



## Hillcrest Food Market

1401 W. Main - 629-1600  
James Zuspahn

## Comanche Co. Electric Co-Op

1311 W. Main - 629-2088



## Eastland 1975 Football Schedule

Sept. 5 Dublin at Eastland  
Sept. 12 Ranger at Eastland  
Sept. 19 DeLeon at DeLeon  
Sept. 26 Albany at Albany  
Oct. 3 Open  
Oct. 10 + Coleman at Coleman  
Oct. 17 + Hamilton at Eastland  
Oct. 24 + Cisco at Cisco  
Oct. 31 + Breckenridge at Eastland  
Nov. 7 + Clyde at Clyde  
Nov. 14 + Comanche at Eastland

	7th	8th	B team
Sept. 11 Clyde at Clyde	5:30	6:45	7:00
Sept. 18 DeLeon at Eastland	5:30	6:30	7:45
Sept. 25 Albany at Eastland	5:00	6:00	7:30
Oct. 2 Blanket at Blanket	open	open	7:30
Oct. 9 Cisco at Cisco	5:00	6:00	7:30
Oct. 16 Breck at Eastland	5:00	6:00	
Breck. at Breck.			5:30
Oct. 23 Cisco at Eastland	4:30	5:30	7:30
Oct. 30 Cisco at Cisco	5:00	6:00	7:30
Nov. 6 Clyde at Eastland	5:30	6:45	
Clyde at Clyde			7:00

all varsity games 8 o'clock



## MAVERICKS vs. DUBLIN

FRIDAY HERE

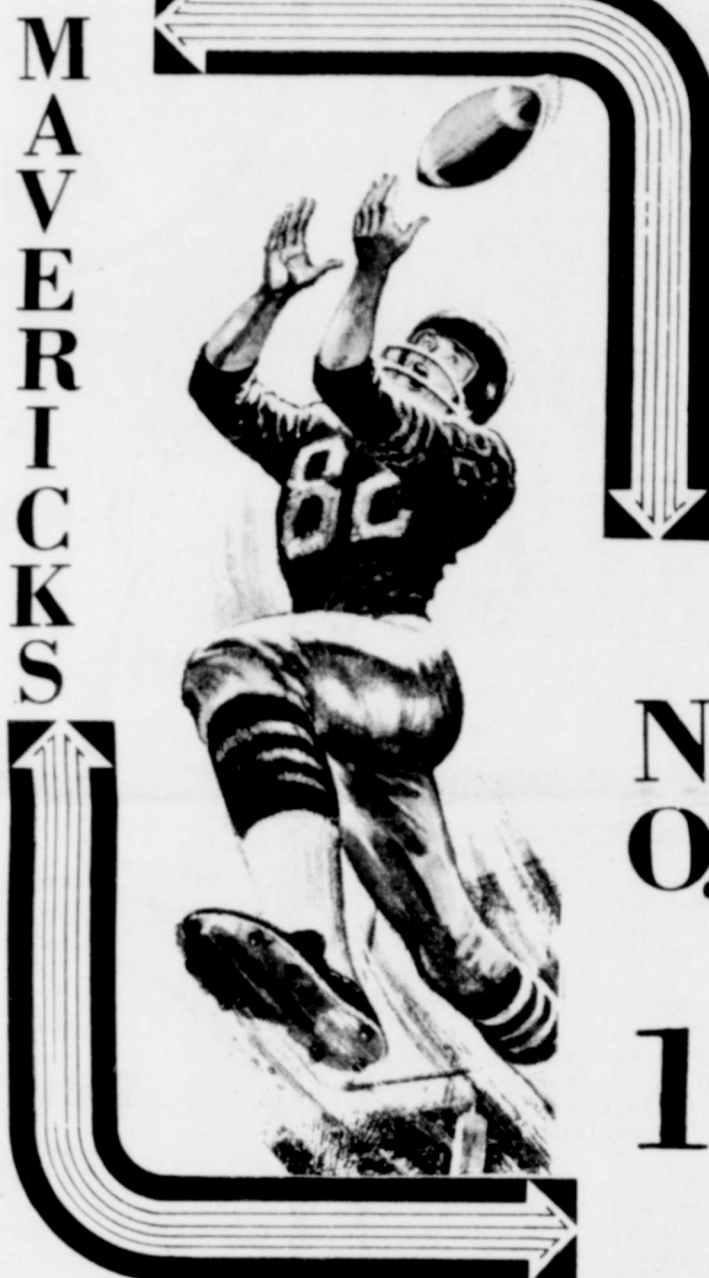

### CARBON FOOTBALL SCHEDULE

Scrimmage games at Mozelle August 22, and at Carbon August 29.

Sept. 4 Mullin at Carbon	Oct. 10 Sidney at Sidney
Sept. 12 Pottsville at Pottsville	Oct. 17 Gustine at Gustine
Sept. 18 May at Carbon	Oct. 23 Open
Sept. 26 Strawn at Strawn	Oct. 30 Gordon at Carbon
Oct. 2 Santo at Carbon	Nov. 6 Moran at Carbon
	Nov. 14 Bryson at Bryson

## Hollands Drive In

Hwy. 80 West - 629-2215

## Jody's Pizza

115 S. Lamar - 629-8838

## Morren Plumbing & Gift Shop

1013 W. Main - 629-2092



Open Till  
11:00 p.m.  
On Home  
Game Nights

THIS PAGE IS SPONSORED BY BOOSTERS WHO URGE YOU TO BACK  
THE SCHOOLS

## SOUTHERN TV CABLE SYSTEM

Cisco, Eastland, Ranger

## National Farmers Union Insurance Companies

Larry Armstrong  
104 Commerce 629-1342  
RCG Building



**Bray's**  
EASTLAND COUNTY'S FAMILY STORE  
FEATURING NATIONALLY ADVERTISED BRANDS  
OF MERCHANDISE  
Store Hours 9 a.m. - 5 p.m.

## MFA Insurance Co.

Exchange Bldg. - 629-2321

Ted Martin, Agt.



## Maverick Barber Shop

104 S. Seaman - 629-1151

## Quetta's Sportswear Boutique

1H-20 East Of Eastland - 629-8030

Next To Ramada Inn



TEXAS  
**ELECTRIC SERVICE**  
COMPANY  
F. N. SAYRE, Manager, Phone 629-2651

## Baird's T.V. & Radio Shack

115 W. Main - 629-1334



## C-Wholesale Tire Co.

403 E. Main - 629-2922

Town Square Fashions	Merchants Motor Lines	Fast Products, Dist.	Gulf Oil
629 - 2193	629 - 2440		629 - 2884

## W.H. (Bill) Hill, Fam.



## Dairy Queen

LIVE A LITTLE

Hwy. 80 East - 629-2400

Inviting You To Watch All Of  
The Games NCAA-AFL-NFL-WFL