

TEXAS PRESS ASSOCIATION
MEMBER 1975

Macrame Classes Are Forming Each Week At Morrens Gift Shop In Eastland.

**A. Free Instruction
B. Evening Classes Starting At 6:00**
Plus Morrens Has A Large Selection Of Creative Knotting Supplies.

Morrens Also Carries Hand Painted Shirts & Patterns For Shirt Paintings.

Film Processing Drop Station With Over Night Service.

Morren's Plumbing And Gift Shop
1013 West Main
629-2092

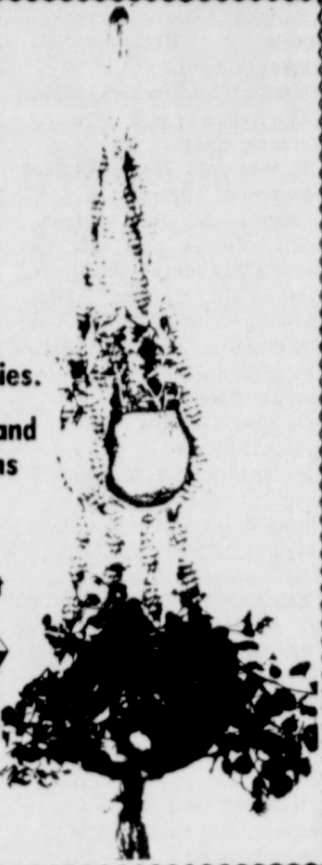

HOSPITAL NEWS

Patients in the Ranger General Hospital Saturday, September 13, 1975, were:

Ellie Lambert
Ollie Hennessee
Jack Daniels
Albert Young
Eary Wallace
Josie Elder
Florence Urban
Louella Dugan
W.R. McMinn
Raymond West
Hazel Newnom
Susan Grimes
Clyde Campbell
Claude Renfro
Bea Allen
Brenda Martin
Baby Girl Martin
Baby Boy Grimes

Patients in the Eastland Memorial Hospital Saturday, September 13, 1975, were:

Annie Ledbetter
Walter Ledbetter
Edna Barnes
Mae Edna Gattis
Kathy Stanley
Betty Petree
Kenneth Cary
Eugene Green
Bessie Lamb
Lena Williams
James Ward
Cliff Wilson
Vera Pogue
Sophie Harris

Jess Siebert
Gene Rhodes
Carl Garrett
Lois Coplen
Ora Lyerla
Rome Thraikill
Sybil Legg
Katherine Estes
Oren Speegle
R.E. Baggett
Leo Pitts
William Johnson
Martha Stewart
Connie Venable
Lonnie Bohannon
Gazena Fletcher
Oleta Werley
Vera Schlaepfer
Bernice McCullough
Neppe Williams
Bernice Jackson
Minnie Lay
Mozelle Martin
Artie Perdue
Myrna Lewis
Minnie Farmer
Jessie Neal
Abbie Lawson
Donna Whitt
Anna Harris
Ora Lee Franklin
Maria Garcia
Emma Kennedy
Loney Brock
Teresa Natchigall
Shirley Canada
James Cunningham
Frank Tucker
Onie Werley
Willie Oliver
Becky Poe
Fannie Frost
Elizabeth Larner
Eunice Barrett
C.B. Harris
Baby Girl Poe
Baby Girl Canada
Baby Boy Larner

Flatwood Cemetery Meet Sept. 19

There will be a meeting in the Eastland Conference Room on Friday, Sept. 19, at 8:00 p.m. to discuss putting the Flatwood Cemetery in perpetual care. Anyone interested in the Flatwood Cemetery should attend this meeting.

ROOFING
Doyle Squires, Contr., Olden, Texas, 653-2212. Call after 6 p.m.

Oil News

Sandfer Oil Co. of Abilene completed No. 1-F Mattie Louise Carter in the regular field 25 miles north east of Ranger.

Location is 1,320 feet from the south and 2,173 feet from the east lines of Section 35, Block 2, T&P Survey.

COMANCHE-George L. Buckles Co. of Monahans will drill No. 2 Mohon in the regular field 20 miles southeast of Desdemona.

The Planned 3,600-foot venture is located on a 100 acre lease.

It spots 1,650 feet from the northeast and 990 feet from the northwest lines of Section 4, HT&B Survey.

Mineral Exploration Co. of Arlington will drill No. 1 Griggs in Eastland County Regular Field.

The planned 3,100-foot venture is located five miles north of Rising Star on a 90 acre lease.

Drillsite is 1,770 feet from the south and 330 feet from the east lines of Antonio Miller Survey, A-384.

COMANCHE-George L. Buckles of Monahans staked No. 1 Mohon in the regular field 22 miles south east of Ranger.

The planned 3,500-foot venture is on a 160 acre lease. Drillsite is 990 feet from the northwest and northeast lines of Section 4, HT&B Survey.

Deeper of two wildcats planned in Stephens County is Thomas C. Canan, Wichita Falls, No. 1 Herrell, slated for 4,300 feet.

Location is 20 miles northwest of Ranger on a 68 acre lease.

It spots 750 feet from the north and 330 feet from the west lines of Section 4, BAL Survey.

Other wildcat is Bob I. Miller of Fort Worth No. 1 Harris, et al. 16 miles north west of Ranger.

The planned 4,000-foot test is located on a 640 acre lease.

Drillsite is 1,320 feet from the south and east lines of Section 61, Block 6, T&P Survey, A-298.

Ayres & Burch of Wichita Falls No. 21-B Rosenquest is planned 1,840-foot regular field project for the are 16 miles north of Ranger.

It spots 2,427 feet from the north and 2,064 feet from the east lines of Section 4, Block 6, T&P Survey.

C.B. Hazel of Ranger completed No. 5-A Swenson Ranch in the Little Cedar Field 13 miles east of Breckenridge.

Location is 1,650 feet from the south and 444 feet from the east lines of Section 19, Block 6, T&P Survey.

Daily potential was 144 barrels of 41 gravity oil, plus 15 barrels of water. Flow was through at 24-26 inch choke with 800 pounds casing and 140 pounds tubing pressures.

Production is from perforations at 2,900-10 feet, treated with 500 gallons of acid and fractured with 60,000 pounds of sand and 1,000 barrels of water.

Operator set the 4 1/2 inch casing at 2,980 feet, total depth. The hole was plugged back to 2,865 feet. Gas-oil ratio was 750-1.

Jackson Oil Co. No. 4-D Robert Jackson was completed in the regular field 20 miles Northwest of Ranger.

It spots 778 feet from the north and 467 feet from the east lines of the south-half of Section 77, Block 4, T&P Survey.

Daily pumping potential was 23 barrels of 42.9 gravity oil, plus 90 barrels of water. Production is from perforations at 1,709-38 feet, treated with 50 gallons of acid. The pay was fractured with 200 pounds of sand and 500 barrels of water.

Operator set the 4 1/2 inch casing at 1,786 feet, one foot off bottom.

18 miles north of Ranger Sigmor Corp. of San Antonio No. 2-G G.E. Langford was completed in the Lake Necessity Field.

Daily potential was nine barrels of 35 gravity oil, plus 16 barrels of water. Flow was through a 24-26 inch choke with 240 pounds casing pressure.

Production is from perforations at 2,803-67 feet, treated with 500 gallons of acid. The pay was fractured with 60,000 pounds of sand.

Operator set the 4 1/2 inch casing at 2,962 feet. The hole was drilled to a total depth of 2,980 feet and plugged back to 2,963 feet.

Lloyd & Robbins of Longvii completed No. 1 Sikes in the regular field 20 miles northwest of Ranger. Location is 330 feet from the north and 519 feet from the east lines of Section 12, Block 6, T&P Survey.

Absolute, open flow was 1,980,000 cubic feet of dry gas daily from perforations at 2,236-43 feet in the lower Strawn.

Oil & Gas Association Barbecue

Jon Rex Jones, President of West Central Texas Oil & Gas Association, has announced that this year's annual barbecue will be held on Thursday, Sept. 25, at the Sweetwater Country Club in Sweetwater. The golf course will open at 8:00 a.m. and the Board of Directors will convene at 2:00 p.m. in the ball room of the Country Club House at which time John Miller of Allegan, Michigan, president of Independent Petroleum Association of America, will address the Board. John, by the 25th, should be able to give the up-to-date information on the Washington scene since he spends a good bit of his time in Washington. Immediately following John Miller's talk, he

will be available for questions and answers from the Board and the membership. For those who wish to play golf during the barbecue, the golf course will be open at 8:00 a.m. and golf will continue all day. Refreshments will be served at 4:00 p.m. in the afternoon and our Nolan County friends will serve a fine meal at approximately 6:00 p.m. in the evening. As always, this is a stag affair. We expect a rather large crowd this year as we have had increasing crowds each year for the past three years. Members and their guests may obtain tickets to the barbecue by calling the association office at AC 915-677-2469 in Abilene.

Chi Chi
OF TEXAS, INC.
BOB CHELETTE
General Manager

Open Till
11:00 p.m.
On Home
Game Nights

Tony Lowrance
Dirt Contractor

Sand & Gravel Hauling - Yard Grading & Leveling - Backhoe Service
Install Concret Septic Tanks
Call 629-8191

Rita's Fashion Fabrics
1-20 East Next To Ramada Inn
629-8020

"45 Fabrics
\$1.00 A Yard

Lingerie Laces
And Elastics
1/2 Price
Come See Our
Coordinated Rib Knits
Now In Stock

RCG Leasing, Inc.

Medicare Approved
Medical Supplies
★★★
Sales & Rentals
629-8052
104 W. Commerce
Eastland

More For Less!

Feature for feature - dollar for dollar there is no finer home investment!

TREND-SETTING FEATURES:

- CENTRAL AIR CONDITIONING AND HEATING
- TWO CAR GARAGE
- Separate Utility Room
- Large Covered Overhang
- Drop In Oven and Range
- Hood and Fan in Kitchen
- Custom Styled Vanities
- Silent Light Switches

Eastland's Quality Builders
H & W Development Co.

Complete Building Service
One Call Does It All

FHA-VA-CONVENTIONAL
Financing Available
216 S. Seaman
629-1702

If you have been thinking of trying to obtain help for your hearing loss, come in and let me explain our **FREE TRIAL PERIOD**

NEW OFFICE HOURS:
Tuesday 9 a.m. to 4 p.m.
Thursday 9 a.m. to 3 p.m.

Repair service and batteries for all brands
Call 442-2168 at any time for service.

CLINTON HEARING AID SERVICE
114 W. 8th. Cisco

Most Useful Outfit You Can Buy... And What A Value!

YEAR ROUNDER FASHION FIVER® OF 100% TEXTURIZED POLYESTER BY Palm Beach

The season's best investment in clothing—by famous Palm Beach®. You get a blazer-style suit, with tone-on-tone stitching and metal buttons, plus an extra pair of contrasting checked trousers, plus 2 coordinated belts. Everything you need for business and leisure wear—how's that for utility? All expertly Palm Beach tailored, in a shape-holding, wrinkle-resistant 100% texturized polyester that's of year-round weight. A glance at our price for the entire versatile outfit tells you what a great value you're getting. See it here today!

3-piece suit, plus 2 coordinated belts. **\$135.**

THE MAN'S STORE
Bob Elliott
CISCO

*Reg. T.M. Goodall Sanford Incorporated

HD NEWS

By Janet Thomas County Home Demonstration Agent

The Home Demonstration Clubs will sponsor the concessions at the Senior Citizens' Bazaar on Oct. 3 and 4. The clubs are working to have an abundance of good food available.

Homemade stew and cornbread will be sold for \$1.00. Pies, cakes and other delicious baked products will be sold during the two-day Bazaar.

Proceeds from the sales will go to help finance the purchasing of the courthouse directory and other projects.

But mixed colors--variations of orange, purple, and green--may change color completely, because one of the component colors fades faster than another. And fuchsia and turquoise are two of the fastest faders, according to research studies.

Considering fabric types in relation to fading, the solution-dyed synthetic fabrics don't fade too much because the color is "locked in" while the fiber is still in a liquid state.

Also, woven fabrics are especially colorfast.

The State Texas Home Demonstration Association meeting will be held at the Civic Center in Abilene this year on Sept. 23 through the 25th. Representing Eastland County at the state convention as voting delegates will be Mrs. Sue Taylor, Lake Cisco H.D. Club; Mrs. Ellen Reddicks, Flatwood H.D. Club; and Mrs. Ruby Bond, Morton Valley H.D. Club. Alternates are Mrs. Ernest Schaefer, Word HD. Club; and Mrs. T. L. Hale, Pleasant Hill H.D. Club.

WATERMELON MARMALADE

4 cups coarsely ground rind
4 apples peeled & chopped
2 oranges quartered & sliced very thin
1/2 cup corn syrup
3 lemons (juice)
4 cups sugar
2 1/2 cups water

Remove all green and pink from the watermelon rind. Soak rind in salt water for 2 hours (using 3 Tablespoons salt to 1 quart water). Drain and soak in clear water for two hours. Drain and grind rind, using a medium-size blade for cutting. Peel and chop apples. Quarter and slice oranges very thin without peeling the oranges. Extract the juice of lemons. Mix all the ingredients together. Cook mixture until thick. The mixture will require very slow cooking. When the mixture is thick and amber colored, fill sterilized jars to top of jar and seal. Store marmalade in cool, dark place.

Home Demonstration Club leader training program for club program leaders will be presented on Tuesday, Sept. 16, at 2 p.m. in the Extension Office, basement of courthouse. The program will be "What's Afoot in Carpet Care" with emphasis on carpet care and cleaning. All club program leaders are urged to attend the program and receive teaching materials.

Program leaders from other clubs are always welcomed to attend training programs.

Some bright decorator colors so popular now are faster faders than others--and consumers can minimize sun fading by careful selection.

Whether in drapes, carpets or furniture, primary colors--pure red, yellow and blue--don't fade as fast. They only get lighter in tint.

Police Dispatch
629-1728

Courthouse NEWS

SEPTEMBER 11, 1975
NEW CAR REGISTRATIONS

Bennie Mosley -- Chev. -- Ranger
Robert Munoz -- Challenger -- Eastland
Dales Butane Co. -- Chev. Tank Truck -- Gordon
Ivan F. Hardy -- Dodge -- Carbon
Travis Harrell -- Chev. -- Eastland
M.E. Foster -- Chev. -- Texas
O.H. Coldewey -- Chev. Pkup -- Brooksmith
Verlie B. Turner -- Chev. Pkup -- Gorman
Fuqua Homes -- Chev. -- Eastland

MARRIAGE LICENSES
Tommy Ray Brooks and Sharon Rose Robbins
Ricky Joe Hamilton and Geraldene Ingle

INSTRUMENTS FILED COUNTY CLERK'S OFFICE
Charles Arnett to W.T. Creager and wife -- deed of trust
Billy B. Alexander and wife to Lomas and Nettleton Co. -- deed of trust
Brett J. Arther and wife to B.G. Brown Const. Co., Inc. -- warranty deed
Lester B. Atkinson and wife to Charles L. Hill and wife -- warranty deed
Lester B. Atkinson and wife to Charles L. Hill and wife -- bill of sale
Gene Bowles and wife to B.H. Clifton and wife -- deed of trust
Guy Beasley, dec'd to the public -- certified copy probate
Leroy Blanks to Pete Roberds -- deed of trust
Banks and Riley Dr. Co. to Dow Chem. Co. -- MML asgn.
Guy F. Barnes, dec'd to the public -- certified copy probate
P.O. Burns and others -- trust

to Pete Rahrts -- rel. VL
B.G. Brown Const. Co. Inc. to Mark P. Brothers and wife -- warranty deed
Mark P. Brothers and wife to Lomas and Nettleton Co. -- deed of trust
George Bridges and wife to Truly E. Clark to Eastland Natl Bk. -- MML and asgn.
GClayton Barlow and wife to Lester B. Atkinson -- bill of sale
W.T. Creager and wife to Charles Arnett -- correction deed
B.H. Clifton and wife to Gene Bowles and wife -- warranty deed
Herbert B. Cameron and wife to Dick Lindley and wife -- warranty deed
Marie Cate to Calvin Michelson -- OGML
Citizens Natl Bk., Brownwood to Green River Land and Cattle Co. -- partyal release DT and VL
Chaparral Minerals, Inc. to Precision Pet. Corp. -- asgn. OGL
Edwin W. Carlisle and wife to 1st Natl Bk. Cisco -- deed of trust
First Church of God to the public -- aff'd
Danny E. Car and wife to Edwin P. Feltmann and wife -- deed of trust
Capitol Investment Co. to B.G. Brown Const. Co. -- rel. deed of trust
Nellie Florence Dodd and husband (dec'd) to the public -- proof of heirship, will attached
Laurence E. Davis and others to Thomas and Kidd Prod. Co. -- OGL
Neil B. Eaves and wife to D.T. Eaves to 1st Fed. S&L Assn. -- MML and asgn.
Mary Ann Echols, dec'd to the public -- proof of heirship, will attached
Minnie Pearl Files to I.L. Files -- appointment trustee
First State Bank, Ranger to Ch. of Christ, Ranger -- rel. deed of trust
J.J. Finley Sr. to Roy Lee Smith -- deed of trust
First Fed. S&L Aaan. to D.O. Nayler and wife -- rel. deed of trust
1st Natl Bk., Cisco to Edwin W. Carlisle -- rel. deed of trust
J.L. Ferguson and others to Thomas & Kidd Oil Prod. Co. -- OGML
Fed Land Bk., Houston to Aubrey Easter and wife -- rel. deed of trust
First Natl Bk., Cisco to James E. Roberts and wife -- rel. deed of trust

Edwin P. Feltmann and wife to Danny Eugene Carr and wife -- warranty deed
1st Natl Bk., Gorman to R.G. Wheat -- rel. deed of trust
Harris Brin. Forrest and others to Max Anderson -- warranty deed
First Natl Bk., Cisco to B.G. Brown Const. Co. -- rel. deed of trust
Robert James Guarnieri to Norman A. Vick -- warranty deed
Lillie J. Gotcher to Debs Morton -- power of atty.
Robert L. Hill and wife to 1st Natl Bk., Weatherford -- deed of trust
Betty Miller Halfacre and husband to Burton Phillips and wife -- warranty deed
Billy R. Herod to Tex. Elec. Serv. Co. -- esmt
Lucille B. Harrelson to Lavonne G. Jaramillo -- warranty deed
Lucille B. Harrelson to Doris Jean Allen -- warranty deed
Lucille B. Harrelson to Melba Ray Barger -- warranty deed
Clyde E. Hamilton and wife to C.M. Britain and wife -- warranty deed
Virginia Lee Hayward to Calvin Michelson -- OGML
Leonard Hollander and wife to D.O. Naylor and wife -- warranty deed
B.A. Hall and other to Thomas and Kidd Oil Prod. -- OGML
Ralph E.H. Hudson and wife to Billie Bob Walker and wife -- deed of trust
Mrs. Belle Hindman to B.J. Oden and others -- warranty deed
Mrs. Belle Hindman to B.J. Oden and others -- MD
Jessie L. Holladay to Samuel L. Starnes and wife -- warranty deed
John W. Johnston and wife to D&M Supply -- MML
Loretta Kanaday to Keith Insulating and Siding to Ft. Worth Natl Bk. -- MML and asgn.
Laurence D. Keeney and wife to Bill Edgar to Moran Natl Bk. -- MML and asgn.
Laurence D. Keeney and wife to Billy Edgar -- deed of trust
Dick Lindley and wife to 1st Fed. S&L Aasoc. -- deed of trust
R.V. Lewis and wife to Homer W. Long -- warranty deed
Lomas & Nettleton Co. to Flatbush Fed. S&L Assn. -- asgn. DT
James T. Littleton and wife to Stephenville S&L Assn. -- asgn. lake lease
James F. Littleton and wife to Stephenville S&L Assn. -- deed of trust
Billie E. Merrell to Jack Bert Bennett and others -- warranty deed

W.H. Munn and others to Thomas and Kidd Oil Prod. Co. -- OGML
Dottie Marshall to Thomas & Kidd Oil Prod. Co. -- OGML
W.R. Morehead to B.L. Hunter and wife -- warranty deed
W.R. McLearen and wife to Farmers 1st Natl Bk. of Stephenville -- deed of trust
Estate of Alfred C. McAfee (dec'd) to Homer C. Nix and wife -- warranty deed
Nipak Inc. to Charles P. Nicks -- rel. abstract of judgment
Donald R. Nicholas and wife to Tri - Mark Dev. Inc. -- MML
D.O. Naylor and wife to Loren Stroebel and wife -- warranty deed
Annie Nichols to C.B. Davis and wife -- rel. deed of trust
Nora C. Payne, dec'd to the public -- proof of heirship
John P. Puckett and others to Lamesa Natl Bk. -- deed of trust
Clyde Pipkin to James T. Pipkin and others -- power of atty.
James T. Pipkin and others atty in fact to Billy B. Alexander and wife -- warranty deed
Dale Pope and wife to James F. Littleton and wife -- lake lease asgn.
M.R. Qualls and others to Calvin Michelson -- ratification OGL
Jack R. Roper to Jessie Jewel Driskill -- MD
Pete Roberds and wife to Leroy Blanks -- warranty deed
Bessie Reenes and others to Thomas & Kidd Oil Prod. -- OGML
Louis M. Rose Jr. to 1st Natl Bk., Cisco -- asgn. VL
James E. Roberts and others to Ivan Webb and wife -- warranty deed
Rodney Stephens sub trustee to 1st Natl Bk. Gorman -- trustee deed
Wayne Stennett to James E. Roberts -- bill of sale
E.T. Selman and others to Annie Mae Selman -- warranty deed
M.E. Shankle and wife to Eleanor Mary Rich -- contract of sale
Roy Lee Smith to J.J. Finley Sr. -- warranty deed
Roy Lee Smith to Eastland Natl Bk. -- asgn. VL
John R. Shaw Jr. to Walter W. Thompson Sr. -- correction OGL
M.L. Shaw to Betty Ann Seaman -- asgn. OGL
Loren Stroebel and wife to 1st Fed. S&L -- deed of trust
Willis G. Sautbine, dec'd to the public -- certified copy probated
Rosa Lee Spoles to Pearl H.

Durham -- warranty deed
George M. Stephenson and wife to Walter A. Turner Jr. and wife -- warranty deed
Stephenville S&L to Frank M. Kirk and wife -- rel. deed of trust
Samuel L. Starnes and wife to Jessie L. Holladay -- warranty deed
Samuel L. Starnes and wife to B.G. Brown Const. Co. -- warranty deed
Estate of Jeanie Agnes Townsend (dec'd) to C.Y. Owings -- rel. deed of trust
M.L. Terrell and wife to Associated Contractors, Inc. to First St. Bk., Ranger -- MML and asgn.
Norman A. Vick to Charles Edmonds and others -- warranty deed
Vasquez's to the public -- assumed name
Stella U. Vinson to James T. Wright -- deed of trust
Billy Wiley and wife to E.R. Norris to 1st Natl Bk., Cisco -- MML and asgn.
Ralph G. Wheat and wife to R.V. Robinson -- deed of trust
Bertha L. Wilson to Carl L. Garrett -- right of way
Bill Wiley and wife to Coy Warren -- OGML
W.O. Wood to Thomas & Kidd Oil Prod. + + + OGML
Billie Bob Walker and wife to Ralph H. Hudson and wife -- warranty deed
Ivan Webb and wife to 1st Natl Bk., Cisco -- deed of trust
Doyle Lynn Welch and wife to Gladys A. Chambliss -- warranty deed
Norman Wallace and wife to Jimmie Fry -- RW deed
Ida Wooley to Tina M. McBee -- warranty deed
Jim R. Wright, trustee to B.G. Brown Const. Co. -- trustees deed
James T. Wright and wife to Stella U. Vinson -- warranty deed

91st DISTRICT COURT
Victor Leo Aldricli vs. Sandra Jane Aldricli -- divorce
Katherine Annie Overcash vs. William B. Overcash -- divorce
Glen Hubbard vs. Hartford Accident & Indemnity Co. -- Workmen's compensation
In the interest of Jimmy R. Crenshaw (Washington) Nathan James Crenshaw (Washington) and Laverne Crenshaw (Washington) -- children child support
Hattie Capers vs. Clyde Cecil Capers -- divorce
Ronnie Wayne Ainsworth vs. Marlinda Jo Ainsworth -- divorce
Richard D. Creech vs. Peggy Jo Creech -- divorce



By Clint Bray

Scientists think the sea may serve as a future source of fuel. We agree, especially if we can find a way to recover all the oil that's been spilled into it.

The only surefire diet is in these four words: "No more, thank you."

One thing about the way youngsters dress today: they don't have to get into their old clothes when they come home from school.

Sign outside mission house: "First come, first saved."

We can't understand the penny shortage. We thought it was a DOLLAR shortage.

There's no shortage of family togs that wear like a dream at BRAY'S in Eastland and Ranger.

24" x 36" Used Aluminum Printing Plates 25¢ Each At The Telegram Office Sunday, September 14, 1975

SAVINGS

BREEZE IN WITH AUTUMN

Subscribe Now & Save
Due To Postal Service Rate Increases
Subscriptions Rate Will Be Raised Oct. 1

Eastland Boxes \$6.00
County Routes \$5.00
Out Of State \$10.00
County Boxes \$5.00

Subscribe Now & Save
Due To Postal Service Rate Increases
Subscriptions Rate Will Be Raised Oct. 1

New & Renewals
In Town By Carrier \$7.80
Out Of County \$7.00

Ranger Times 647-1101
Cisco Press 442-2244
Eastland Telegram 629-1707

SPECIAL ANNOUNCEMENT

Jammie's Restaurant

LUNCHEONS
Choice of 2 Vegetables

Sunday	Tuesday	Friday
BAKED CHICKEN TURKEY & DRESSING BAKED HAM Yams Macaroni & Cheese English Peas 3 Bean Salad Pie & Rolls	BAKED SPARE RIBS FRIED CHICKEN 1/2 Baked Potato Spinach Butter Beans Rolls - Cornbread Jello	FRIED FISH SPAHGETTI WITH MEAT & SAUCE Green Beans French Fries Harvard Beets Slaw Pie Rolls - Cornbread
Monday	Wednesday	Saturday
CHOPPED SIRLOIN & NATURAL GRAVY CHICKEN & DUMPLINGS Green Beans Creamed Potatoes Squash Salad Pie - Cornbread - Rolls	CHICKEN FRIED STEAK MEAT LOAF Peas & Carrots Corn Macaroni & Tomatoes Salad Cobbler Rolls - Cornbread	FRIED CHICKEN ROAST BEEF Squash Creamed Potatoes Buttered Carrots Salad Pie Rolls - Cornbread
Thursday	HOMEMADE ROLLS & PIES CATERING AVAILABLE	
PIT BAR - B - QUE HAMBURGER STEAK Potato Salad Pinto Beans Cabbage Salad Pie Rolls - Cornbread		

Specializing in Baked Goods for Weddings, Birthdays, and Anniversaries.

Mrs. Evelyn Wheat, formerly with Cisco Jr. College, is now managing "Jammie's Restaurant".

J R B

SUPERMARKETS

Brownwood, Coleman, Cross Plains, Abilene, Ranger, Eastland, Cisco, DeLeon, Brady, Wichita Falls, Stamford, Llano, Hamlin, Springtown, Bridgeport, Newark.

Unbeatable Values!

We feature national brands! And you get  Green Stamps, too!

Unbeatable Stamps!

We Honor U.S. Government Food Stamps

Double Stamps

Wednesday & Saturday

Prices Effective

Thru Sat., September 20

Hours: 8 a.m. to 8 p.m.

Eastland Store Only

We Reserve The Right To Limit Quantity

NO SALES TO DEALERS

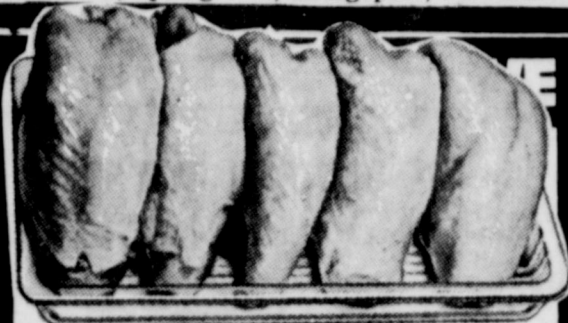

FRYER BREAST
lb. **99¢**

PLUS  STAMPS

JRB Meats Are U.S. Government Inspected. If For Any Reason You Are Not Satisfied, We Will Cheerfully Return Your Money.

FRYER BACKS

- FULL CUT HEAVY CALF ROUND STEAK lb. **\$1.19**
- BONELESS HEAVY CALF ROUND STEAK lb. **\$1.29**
- HEAVY CALF SIRLOIN STEAK lb. **\$1.09**
- HEAVY CALF T-BONE STEAK lb. **\$1.39**
- HEAVY CALF CUTLETS lb. **\$1.59**
- BONE-IN HEAVY CALF RUMP ROAST lb. **99¢**
- FAMILY PACK GROUND BEEF lb. **79¢**
- LEAN GROUND BEEF lb. **99¢**
- BACON ARMOUR 12 oz. Pkg. each **\$1.59**
- BACON DECKER 12 oz. Pkg. each **\$1.49**

- SENIOR BLUES BEEF AND BEANS' BURRITOS PKG. OF 4 79¢
- GLOVER 6 oz. Pkg. Bologna, Pickle & Pimento, LUNCHEON MEAT Olive Loaf, Luncheon Loaf, Cooked Salami, Combination Loaf PARADE 10 oz. each 49¢
- CHEESE CHEDDAR OR COLBY 1/2 HORN each \$1.09
- GLOVER STICK SUMMER SAUSAGE lb. 89¢
- ARMOUR 12 oz. FRANKS REGULAR HOT DOGS each 89¢
- ARMOUR CAMPFIRE HOT LINKS lb. 89¢
- ARMOUR SMOOKES 12 oz. Pkg. each \$1.29
- GLOVER GERMAN SAUSAGE 12 oz. Pkg. each 99¢
- GLOVER BOLOGNA 12 oz. Pkg. each 89¢
- FRANKS DECKER VALUE lb. 89¢



FRYER DRUMSTICKS
lb. **79¢**

PLUS  STAMPS

LOW, LOW PRICE!



FRYER THIGHS
lb. **79¢**

PLUS  STAMPS

EVERY DAY LOW PRICES

DETERGENT TIDE FAMILY SIZE 10c OFF LABEL **\$3.95**

CLEANSER COMET GIANT SIZE 3c OFF LABEL **3/\$1.00**

FABRIC SOFTENER KING SIZE 15c OFF LABEL DOWNY **\$1.79**

MIX OR MATCH

PARADE SLICED OR WHOLE BEETS 303 Cans

KOUNTY KIST GOLDEN WHOLE KERNEL CORN 12 oz. Cans **3/\$1**

PARADE MIXED VEGETABLES 303 Cans

TRAPPY JALAPENO PORK & BEANS 300 Can

ALLENS CUT GREEN BEANS 303 Cans

ALLENS CHOPPED SPINACH 303 Cans **4/\$1**

JIFFY CORN MUFFIN MIX 8 oz. Boxes

HORMEL POTTED MEAT 3 oz. Cans

COME OVER & SAVE



FRYER WINGS
lb. **49¢**

PLUS  STAMPS

SHORTENING JRB LIMIT 1 3 lb. Can. **\$1.39**

CAKE MIXES DUNCAN HINES EXCLUDING ANGEL FOOD **59¢**

TISSUE KLEENEX FACIAL STRAW BOX DESIGN 100's **5/\$1.00**

DRINKS SHASTA ALL FLAVORS 12 oz. Cans **7/\$1.00**

- LIPTONS INSTANT TEA 4 oz. Jar **\$1.89**
- LOG CABIN BUTTERED SYRUP 24 oz. Bottle **\$1.45**
- CHEF BOY AR DEE BEEFOGETTI 15 oz. Can **49¢**
- KEBLER ZESTA SALTINES CRACKERS 1 lb. Box **59¢**
- WISHBONE 1000 ISLAND SALAD DRESSING 8 oz. Bottle **59¢**
- WISHBONE DELUXE FRENCH SALAD DRESSING 8 oz. Bottle **57¢**
- WISHBONE BLUE CHEESE SALAD DRESSING 8 oz. Bottle **69¢**
- WISHBONE GREEN GODDESS SALAD DRESSING 8 oz. Bottle **63¢**
- LIPTON TEA 1 lb. Box **\$2.37**
- LIPTONS TEA BAGS 24 Count Box **\$1.43**
- MORTON HOUSE SLOPPY JOE 15 oz. Can **89¢**
- DUNCAN HINES BROWNIE MIX 23 oz. Box **\$1.09**
- 3 lb. Box BORATEEN PLUS **95¢**
- BORAXO POWDERED HAND CLEANER 12 oz. Can **49¢**
- FRISKIES CHICKEN AND LIVER FLAVOR KITTEN FOOD 14 oz. Box **55¢**
- HAWAIIAN PUNCH CONCENTRATE FRUIT PUNCH 32 oz. Bottle **\$1.99**

DAIRY & FROZEN FOODS

- GANDY'S SLIM AND TRIM ICE MILK ALL FLAVORS 1/2 Gal. **59¢**
- TROPHY STRAWBERRIES 10 oz. Carton **29¢**
- MORTONS POT PIES ALL FLAVORS 8 oz. **4/\$1.00**
- GOLD RIBBON OLEO 1 lb. Solids **3/\$1.00**
- GANDY SLIM AND TRIM COTTAGE CHEESE 24 oz. Carton **79¢**
- PARADE WHIPPED TOPPING 10 oz. Carton **53¢**
- MORTON DINNERS HAM EXCLUDED CHEF BOY AR DEE ALL VARIETIES **43¢**
- PIZZA LARGE **89¢**
- OLD SOUTH PIE SHELLS TWIN PACK **43¢**
- KOUNTY KIST ALL VARIETIES VEGETABLES 20 oz. Bag **49¢**
- SUNNY DELIGHT CITRUS PUNCH 64 oz. Bottle **69¢**
- CHIFFON MARGARINE Two 8 oz. Tubs **63¢**
- NU MAID MARGARINE Two 3 oz. Tumblers **63¢**

ORCHID BIG 8 ROLL PACK **TOILET TISSUE** **79¢**

CONTADINA **TOMATO SAUCE** 8 oz. Cans **7/\$1.00**

ARMOUR **VIENNA SAUSAGE** 5 oz. Cans **3/\$1.00**

BEANS RANCH STYLE 300 Can **4/\$1.00**

SHAMPOO SUAVE ALL FRAGRANCES 16 oz. **59¢**

SPRAY NET SUAVE NON AEROSOL REG. \$1.69 **99¢**

DEODORANT MAN POWER 12 oz. **\$1.29**

REG. \$2.95

TABLETS BUFFERIN 100's **\$1.19**

REG. \$1.95

TOMATOES CONTADINA 300 Cans **3/\$1.00**

ORANGE DRINKS ORCHARD BIG 64 oz. Bottle **69¢**

- GARDEN FRESH PRODUCE**
- LETTUCE Large Head Ea. **29¢**
 - TOMATOES Large Size lb. **39¢**
 - POTATOES 8 lb. Bag Bag **99¢**
 - PLUMS Santa Rosa lb. **49¢**
 - CARROTS 1 lb. Pkg. lb. **19¢**

TOWELS HI DRI JUMBO ROLL **39¢**

OIL CRISCO 24 oz. Bottle **89¢**

Big Country REACT Announce Changes

Big Country area CB Radio operators have good news in the form of new, more relaxed operating rules from the Federal Communications Commission. According to Big Country REACT Team, the changes, effective Sept. 15, 1975, are intended to simplify operating procedures and make it easier for every CBER to operate in full compliance of FCC rules.

The Big Country REACT team is an organization of dedicated volunteers providing emergency communications - using Citizens Two-Way Radio. It is affiliated with REACT International, Inc., an independent non-profit public service organization, headquartered in Chicago, Ill.

REACT Team President Albert Honea pointed out, "The major objective of the changes is to encourage operators to identify themselves by using the FCC assigned call sign." The following summarizes the most significant changes, and interpreted by REACT Inter-

national Headquarters:

1. Restrictions on the contents of transmissions are greatly reduced. Prohibitions of "hobby" communications are removed. What this means is that the Commission will not be enforcing rules regarding what a person says on CB except profanity, playing music, selling merchandise, etc. This is a highly significant change designed to eliminate the fear of identification. No longer will discussion of equipment; radio checks or "chit-chat" result in violation notices. Transmissions in excess of 150 miles ("skip") continue to be illegal.
2. Now any licensee can call any other licensee on any channel.
3. Channel 11 becomes an official call channel. This is for calling and contact only.
4. Station identification is now required only for your own call letters and you do not have to state the call letters of the party to whom you are speaking. This is to encourage

all operators to identify properly using call letters. "Handles" may be used in addition to call letters.

5. Length of transmission time is retained at five minutes, but the interval between transmission is reduced from five minutes to one minute.
6. Relaying communications for others is now permitted. The length of the relay is limited to no more than the 150 mile distance from the origin of communications.
7. Antenna height restrictions now apply equally to receiving antennas as well as transmitting antennas.

Channel 9 continues to be reserved for motorist assistance and emergency communications. With Channels 9 and 11 reserved for emergency and calling purposes, respectively, the wide spread use of Channel 10 by truckers and other moving vehicles is inadvertently interfering with operations on Channel 9 and will interfere with the calling procedures on Channel 11. The FCC specifically recommends that Citizens Radio users or members of the traveling public volunteer a good faith effort to prevent unintentional "bleed over" interference by reducing operation on channels adjacent to Channel 9 on the Citizens Radio Service. We recommend that all highway travelers communicate on a permissible channel other than Channel 10, preferably on several channels removed from Channels 9 and 11.

This suggests the possibility of extending the present use of Channel 19 by Western truckers for use by all moving vehicles in the U.S. and Canada.

Albert Honea, REACT Team President, pointed out that additional proposed changes are still pending which would increase the number of channels in the Citizens Radio Service from 23 to 70. He also reminded local residents, that the Big Country REACT Team maintains a monitoring system on Channel 9 to provide them with motorists assistance and to handle all CB emergency calls.

For additional information, contact the Big Country REACT Team at Box 685, Eastland, Texas, 76448.

A THOUGHT FOR THE WEEK



MONTY HOWARD

How often do you express a doubt? How often do you have doubts about your abilities or doubts about other people? It is healthy and wise to have doubts at times about certain things, but when doubts become chronic and cloud simple reasoning, then doubting has deteriorated to a sickness of skepticism.

We see men of poise and serenity; we see them with all the trappings of faith and dignity and we doubt whether these men ever have a doubt about anything. They seem so sure of themselves. But they too have doubts at times.

To doubt is only human. This was true from the days of the Psalmists to and through the days of Thomas and is true today. When we find ourselves gripped with uncertainty, we are bound to have doubts. But promiscuous doubting should not be.

Doubts torment us only because we have too little faith. This is true whether it applies to people, science, religion or anything else. Obviously then, the best way to reduce doubts is to increase faith. Sounds simple? It is.

ARRINGTON FUNERAL HOME

Eastland - 629-2611 310 S. Lamar St.

For Lease

- * Approximately 500 Square Feet Of Office Space
- * Large Reception Area With Two Small Offices
- * Central Heat & Air
- * Ground Level On Square

RCG Leasing Building

101 West Commerce 629-8052 In Eastland

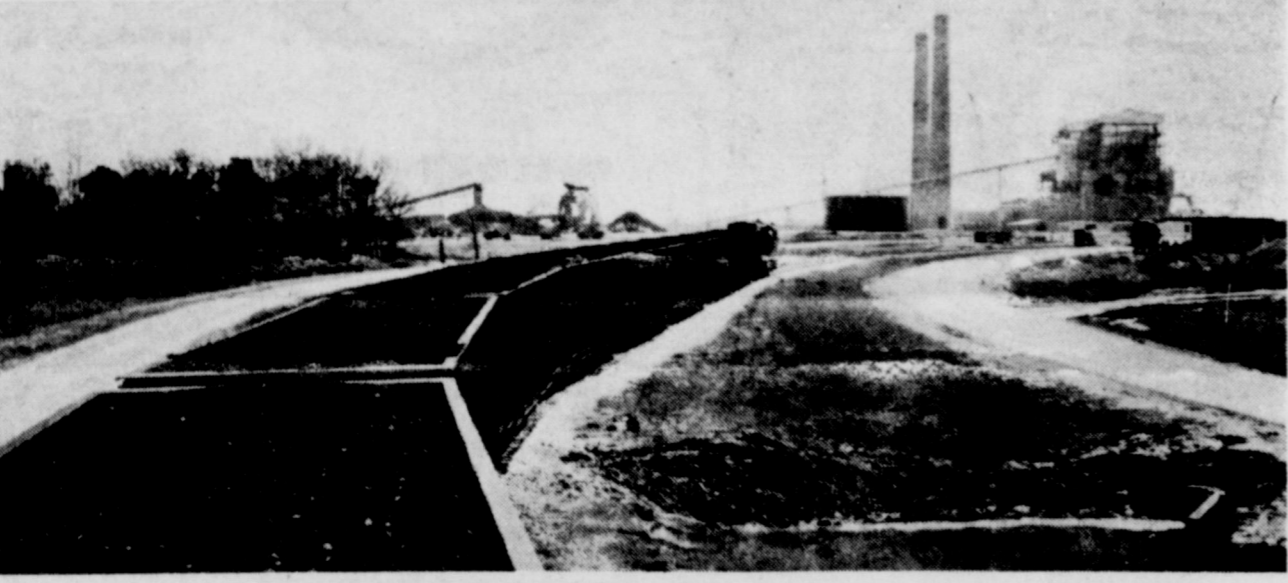

The Monticello choo-choo. A little train that's helping fight the rising cost of electricity.

You're looking at what may be the shortest railroad in Texas.

The Monticello choo-choo runs only 12 miles from start to finish, but it's doing a big job hauling lignite coal to Texas Electric's Monticello power plant near Mount Pleasant.

The diesel-electric locomotive pulls seven to 15 cars. And each car is loaded with 100 tons of lignite per trip.

After unloading at the plant, the train is "backed" the 12 miles to the mining area. This saves the expense of a turn-around facility. On the trip back the engineer drives the train using controls in a special caboose.

Monticello is our second lignite-fired generating plant. We're building these plants because new supplies of natural gas and oil — the primary fuels we use to generate electricity —

are harder to get and more costly.

Lignite plants cost much more to build, which means electricity is going to have to cost you more. But the increase won't be as much, because lignite fuel is available and more economical than new supplies of natural gas and oil.

At Texas Electric we're continuing the orderly development of our power system so that you'll continue having the electricity you need.

About 20% of your electricity this year will be produced using lignite coal.

And the Monticello choo-choo is a mighty fine line that's helping do job.

TEXAS
ELECTRIC SERVICE COMPANY
F. N. SAYRE, Manager, Phone 629-2651

SHOP HARELIK'S FIRST IN EASTLAND



Special Hanes Sale

Sept. 12-20

This week only! A very special sale on the complete line of elegant Hanes hosiery. Your size, style and color is waiting especially for you at our hosiery counter... and at very special prices.

Regular Price	Sale Price
Panty Hose \$3.00	Panty Hose \$2.50
\$1.95	\$1.60
Alive Support \$5.95	Alive Support \$4.95
\$3.95	\$3.25
Stockings \$1.75	Stockings \$1.50
\$1.65	\$1.40
\$1.50	\$1.25

Treat yourself to Hanes hosiery during these special value days!

Eastland Telegram 629-1707

H.V. OBRIEN PUBLISHER AND EDITOR
Second Class Postage paid at Eastland Texas under Act of Congress on March 1870
Published semi-weekly Thursdays and Sundays by Eastland County Newspapers Inc.
SUBSCRIPTION RATES: By carrier in city, 15 cents a week or 65 cents a month; one year by mail in county \$5; city P.O. Boxes \$6; one year elsewhere in state \$7; out of state, \$10.00 per year.
NOTICE: Any erroneous reflection upon the character standing or reputation of any person, firm or corporation, which may appear in the columns of this newspaper will be gladly corrected upon being brought to the attention of the editor.

"All real estate advertised in this newspaper is subject to Federal Fair Housing Act of 1968 which makes it illegal to advertise "any preference, limitation, or discrimination based on race, color, religion, sex, or natural origin, or an intention to make any such preference, limitation, or discrimination."

DO YOU NEED AN APARTMENT?

1 & 2 Bedroom, Unfurnished, \$120 Up, Bills Paid, To Be Available About Jan. 1, 1976.
If Interested Call Carl Gorr, 442-3642, Days Or 442-1642 Nights Or See At 807 Ave. D. For Further Information.

IMPORTANT NOTICE

The annual meeting of the contributors of the Eastland Memorial Hospital will be held on Sept. 23, 1975, at 7:30 p.m. in the Board of Directors Room of Eastland Memorial Hospital, Eastland, Texas.
Directors will be elected for ensuing year.
R.P. Haun, Jr. Secretary

Board of Directors - Eastland Memorial Hospital

Kincaid's Real Estate Corner

LAKE PROPERTY
Approximately 12 acres land with 950 square ft. house, good water frontage, Lake Leon, wooden pier at waterfront, nice trees, variety of fruit, garden spot, etc. Will G.I. \$17,000.
Deeded lot, 4 bedroom house, 1 1/2 bath, Lake Leon, \$14,000.
24 Acres land approximately 1500 ft. water front, consider 2 G.I.'s \$24,000.
16 Acres Lodge and 6 rental cabins, large recreation building Possum Kingdom, for sale or trade, clear of debt, terms available.

HOMES
2 bedroom frame house, 75 x 100 ft. lot, \$8,750 existing loan \$4,200, payments \$69 per month, Ranger.
3 bedroom, 115 Scurry St., Gorman, \$11,500. Terms considered.
One bedroom frame house, bath, dining room - kitchen combination, 3 lots, nice trees, storage, \$6,500. 1415 Harrell St., Eastland.
2 bedrooms frame home, close in, Eastland, 500 S. Green, \$7,500. Loan balance, \$75 per month, \$11,750.
Completely remodeled 3 bedroom frame house, dining room, den, utility room, 2100 sq. ft. double garage with storage, nice trees, several extra lots, plus rent house, and mobile home rental space in Cisco.
2 bedroom frame house, 8 acres approximately 5 miles out, city water and well.
8 1/2 acres Carbon on pavement.

LAND
160 acres irrigated peanut farm completely equipped, 70 acres peanut allotment, excellent fences, Gorman area \$600 per acre.
135 acres peanut farm, 47 ac. allotment, orchard, 4 wells, \$350 per acre, terms or trade in for larger place.
107 acres, 8 miles northeast of Rising Star, two - thirds farm, creek, some peanuts, owner financing 20 percent down, \$325 per acre.
130 acres Ranger, trees, old improvements, some coastal, \$350 per acre. Terms.
150 acres, good house, on pavement, Rising Star area, live creek and springs, \$35,000.
130 acres Lake Leon area on pavement, \$300 per acre.
125 acres peanut farm, old house, barns, Carbon area \$315 per acre.
50 acres, 3 miles from Eastland. Trees, tank, 1/2 minerals, \$19,750.
550 acres, well, several tanks, some cultivation \$275 per acre, terms available.
480 acre farm, Colorado City for sale or trade for Eastland County property, \$210 per acre.
One section grass, live creek, excellent hunting, \$275 per acre, terms.
1100 improved ranch \$325 per acre.
Large ranches and farms, up to 150,000 acres, Texas and adjoining states, please contact for details.

KINCAID REAL ESTATE

100 South Seaman, Eastland, Texas 817 - 629 - 1781
J.D. Vandergriff - Nite Phone 629 - 8137
Sunni Scott - Nite Phone 734 - 2159, Gorman
Robert Kincaid - Nite Phone 629 - 2721 629 - 2815

Purse Pleasers

Hollands Drive In
Quality, Quantity, Quickness
And Reasonable Prices

Highway 80 West Of Eastland
Phone In Orders 629-2215 Member TRA

SHUGART COUPON

Wednesday, Sept. 17
Brittain Discount Center
108 West Commerce
South Side Of Square

9 WALLET SIZE COLOR PORTRAITS 99¢
ASK FOR FREE 8 x 10 OFFER
Extra charge for GROUPS

M. L. TERRELL REAL ESTATE
FARM BUREAU BLDG. - HIGHWAY 80 EAST
PHONE 629-1725 NIGHTS 629-2462

HOUSES
3 bedroom, 2 bath, central air and heat, built in oven, range, and dishwasher, new carpet and drapes. Extra nice. 150' x 150' corner lot. Shown by appointment only. \$29,500.00.
2 bedroom home, nice yard, with good repair, on North Daugherty Street.
2 acres with a 3 bedroom, 2 bath home in Olden.
2 bedroom, 1 bath on Daugherty Street.
8 city lots suited for trailer park. \$6,500.00.
6 city lots in Ranger, well located.
Store building, station, living quarters, fixtures and stock at Morton Valley, \$8,000.00.
Duplex on South Walnut, shown by appointment only. \$6,850.00
2 bedroom home on Patterson Street.
4 bedroom home, corner lot with 1 1/2 bath. Shown by appointment only. \$25,000.00
3 bedroom home, corner lot, on South Bassett Street. Beauty Shop and equipment, 4 stations, nice building.

SMALL ACREAGE
Small tracts of land near Lake Leon.
4 acres at Olden, well water, city water, orchard with trailer home \$15,000.00
11 acres with 2 bedroom rock home extra nice, good barns, city water, well water, on pavement, some coastal, north of Eastland.
3 bedroom home on pavement with city water with 30 acres near Lake Leon.
8 acres on Interstate, Ranger. Good location.

FARMS AND RANCHES
210 acres north of Eastland, 60 acres of cultivation, on pavement, good fences, city water \$300 per acre. \$12,000 down, owner will finance, 7 1/2 percent.
138 acres, 11 acres peanut allotment, 6 miles west of Rising Star. \$235 per acre.
80 acres southwest of Cisco with 2 bedroom home \$31,500.
120 acres on Sabanna River, pecan trees, deer and turkey, 1/2 minerals. Good terms.
74 acres north of Eastland with city water on pavement, \$400 per acre.
140 acres close to Eastland with 2 bedroom home, good barns, good fences, \$450 per acre.
74 acres with cultivation on County Road north of Eastland with city water on pavement, \$400 per acre.
143 acres northwest of Ranger, with 52 acres of peanuts, \$375 per acre.
150 acres south of Eastland, 140 acres in coastal, good fences on County Road, city water. \$425 per acre.
150 acres north of Eastland on pavement with 77 acres of cultivation and city water, \$400 per acre.
160 acres southwest of Ranger, deer and 1/2 minerals, \$300 per acre.
177 acres with 4 bedroom home south of Ranger some improved grasses, good fences, \$350 per acre.
198 acres with 3 bedroom home on pavement with city water, 70 acres of cultivation, near Lake Leon.
204 acres near Eastland on pavement, fair fences, good water, and some minerals.
224 acres improved grasses with good fences and good set of pens. \$10,000 down, owner financed. \$315 per acre. Location is near Carbon.
306 acres near Eastland on Leon River with 106 acres coastal bermuda and remaining improved grasses, ample irrigation. Water and equipment for all of tract. 7 stock tanks, pecan trees, good fences, metal corrals, and a 40' x 72' all steel barn, also other out buildings.
668 acres, some improved grasses with 2 bedroom house, good barns, good well water, located in Stephens County.
215 acres near Olden with good fences and good stock tanks, \$325 per acre.
491 acres in Eastland County with nice brick home, some coastal, fenced and crossed fenced. Approximately 1/2 the minerals. Shown by appointment only.
220 acres northwest of Cisco, with cultivation, on pavement, no minerals. \$210 per acre with good terms.
320 acres with all improved grasses, good fences, 1/2 minerals, \$350 per acre with good terms.
320 acres near Carbon, 60 acres of coastal, fair fences, 1/2 minerals, \$315 per acre.
486 acres near Lake Leon with 2 bedroom rock home, irrigation and good fences on pavement.
377 acres in Stephens County with lots of deer, has good fences, 544 acres with coastal and other improved grasses, good terms, some minerals.
815 acres south of Cross Plains, with deer and turkey. Approximately 1/2 minerals.
1450 acres near Albany, with approximately \$500 a month oil income, on pavement. \$210 per acre.
2000 acre ranch in Bosque County, extra nice improvements. Owner will finance.
4252 acres in King County with minerals, \$100 per acre. Owner will finance.

SOLD

We have other tracts large and small, and all listings will be appreciated.

RODGER TERRELL
Home Phone 629-2896
M. L. TERRELL
Home Phone 629-2462
Eastland, Texas

◆ OFFICE PHONE 629-1725
◆ FARM BUREAU BLDG.
◆ HWY 80 EAST
◆ EASTLAND, TEXAS

School News

BY AMY O'BRIEN

**MRS. SIEBERT
FIRST GRADE**

This week we have learned all five of the long vowel sounds and we also learned a rule about long vowels.
On Wednesday and Thursday, we had a special visitor: Mrs. Ward who was the kindergarten teacher last year. She was so surprised to see how much some of the boys and girls had grown. We were so glad to see her again.
Our leaders were Mark Barry, Amy Gann, Bianca Duncan, Guy Duncan, Marty Hensley, Lorie Hazard, Johnny Kleiner, Timmy Sharp and Carol Kinnaird.

counting objects up to 10. We are still improving on our writing.

The ones chosen as having the best manners in the cafeteria are: Jimmy, Amy, Lisa Rich, Kelley, Matthew, Tracy, Alan, Mona, Kevin and Ann.
Our leaders have been Twynette, Antonio, Deanna, Jimmy, Matthew, Kelley, Jody, Chris, Vicki and Tracy.

**MRS. COATS
SECOND GRADE**

We have had fun at school. We have been reading. We are reading very good. We have been talking about birds. We have been seeing films about our five senses.

Jaime Watker

**MRS. ALLMAND
FIRST GRADE**

We have had an interesting week. We have taken achievement tests. With this behind us we are getting back on schedule. We have learned our 5 long vowel sounds and

**MRS. TURNER
THIRD GRADE**

We have had trouble with our letters 's' and 'f'. We did a pratis sheet of 'f' Tuesday. We got a skills handbook in reading today.

Jaime Watker

of tests in P.E. We got a new girl that was in our school last year. Every body in our class was in our school last year except Christie York. We are happy to have her.

By Kellye Fullen

Green Kindergarten News

Thanks to the parents who offered to bring the tables and bench in from the lake cabin. Otis brought them in when he was here from San Angelo.
We have more boys enrolled so far than girls which is unusual; we usually have more girls.
Now to answer some of your questions which you wrote in when you mailed your child's enrollment. Play clothes please only for special occasions, like Christmas pictures. There is a phone in the kindergarten room, so feel free to call any time. This is part of the tots' training to be quiet when the phone rings. It will take about five minutes of your time the day we enroll, as your child should be enrolled by mail or phone in advance. The tot will see their kindergarten room and teachers so they will not be timid on the first day. Parents do not come in during class periods. It is easier on the tots to be big folks and come in by themselves. Do not start your child unless you want him to come. It is not good to learn to be "Drop Outs". No, we have not gone up on tuition. We still charge \$12.00 a month, payable in advance on the first of the month. After the first day the tot brings in his own check. If cash is sent, wait until you see a teacher has the cash. The Kindergarten will run during October, November, December, January, February and March on Monday, Tuesday and Wednesday mornings from 9 a.m. to 12 noon.

If you have any further questions, please call Mrs. Ferne Green, 629-2460.
Donald Reid

**MRS. GREEN
FOURTH GRADE**

This week we saw a film on the four seasons. In geography we're studying about land, water, and air. We saw a film about math sets, too. We're having fun in P.E. this year. I like the 600 yard dash. We got a skills handbook in reading today.

**MRS. BESKOW
FIFTH GRADE**

Tammy Garrett was sick three days. David Wilson was sick for three days too. Kelly and June were absent Thursday. Kellar Nevill had surgery Thursday. Kent was sick Tuesday. We got to play football. In math we are learning long division. In language we are making a magazine. In social studies we're studying the skin. We have a new boy named Johnny Purefoy. We ran the 600. The fastest was Jimmy Humphrey.

Your friend,
James Morton

**MRS. LITTLE
SIXTH GRADE**

We had a Science test Thursday. It was about the metric system and about what we have read in the whole unit. We are having a P.E. period this year and it is a lot of fun. We just got our English books last week and so now we are learning our English.

Robert Henson

**MRS. WELCH
SIXTH GRADE**

In P.E. we have been taking our physical fitness tests and most of us did well. Some of us are going to special reading. In special reading everything we do is fun. And in reading in our room we do SRA-RFU, dictionary words and some of us read orally to the teacher and we also do pilot library. In band the kids are getting their instruments. And Thursday we had a science test. One day in reading we made scribble crowds. All we do is fun.

Carol Ann Webb

Birthday Party

Eastland Manor will have their September Birthday Party Wednesday, Sept. 17, at 2:30 p.m.
Celebrating their birthdays this month are: Mary and John Donawho, Sarah Harrell, Anna Squires, Illene Keith and Sophie Harris.
All friends and relatives are invited to attend.

Miss Lay Has Visitors

Minnie Lay is presently in the Eastland Memorial Hospital and has had many visitors. Among those visiting her were Lela Schwer of Harlingen; Sue Johnson of Dallas; Lola Lunksford and Gertrude Sutton of Columbus, Ohio.

School Lunches

- MONDAY, SEPT. 15
Meat loaf
Whipped potatoes
Green beans
Lettuce wedges
Hot rolls
Cake squares
- TUESDAY, SEPT. 16
Hot dogs
Black-eye peas
Glazed carrots
Lettuce & tomato salad
Cinnamon rolls
- WEDNESDAY, SEPT. 17
Tacos
Pinto beans
Buttered spinach
Cabbage slaw
Corn bread
Peanut butter brownies
- THURSDAY, SEPT. 18
Fish sticks
French fries
Green peas
Tartar sauce
Tossed salad
Sliced bread
Apple goodie
- FRIDAY, SEPT. 19
Hamburgers
Pork & beans
Potato chips
Jello

State Funds Available To Urbanize Areas

AUSTIN-Representatives of both rural and urban areas of Texas soon will begin lining up to present projects for matching federal funds to effect capital improvements to public transportation systems for the 1975-76 fiscal year.

The State Department of Highways and Public Transportation has announced that 60 percent of the available state funds, or \$8,190,824, has been earmarked under a "formula program" to urbanized areas with a population greater than 200 thousand based on the 1970 census.

Forty percent of available state funds are to be used in a "discretionary program" available rural and urban areas not eligible for the formula program. A total of \$5,460,550 is available for this program and will be administered on an "application received" basis, and not specifically allocated to any city or country.

The Public Transportation Fund was established by the 64th Legislature in Senate Bill 762, Sections 3 and 4. Distribution procedures also were set by the Legislature.

Any local government having the authority to operate or maintain a public transportation system may participate in the capital improvement programs by submitting their applications through one of the department's 25 district offices. They will be forwarded to the department's Transportation Planning Division for review and for consideration by the administration and the State Highway and Public Transportation Commission.

All applications must conform to the guidelines, policies and procedures of the Urban Mass Transportation Administration, U.S. Department of Transportation, according to B.L. DeBerry, engineer-director of the state agency.

District engineers will contact each city and county in their

respective districts to acquaint them with the program and to determine whether they have any plans for public transportation capital improvements during the next two fiscal years and, if so, to what extent and within what time frame state participation will be requested, DeBerry said.



All Types Of Sewing

629-1371

From 9:00 a.m. - 5:00 p.m.

Janie Sanders

Your Automobile Insurance

Are You Between 25 And 50?

If So, Contact Us For Your Automobile Insurance.

If You Don't, We Both Lose Money.

CALL

**D.L. Kinnaird
General Insurance**

207 W. Main

629-2544

SINCE 1919

"Your Automobile Insurance Specialist"

Wednesday, Sept. 17

9 99¢

KING SIZE WALLET CREATIVE COLOR PORTRAITS FOR ONLY

Extra Charge for GROUPS

GET PICTURES MADE OF GRANDPA, GRANDMA, DAD, MOM AND ALL THE LITTLE ONES AT THESE SAME LOW PRICES!

SHUGART COLOR PHOTOS

ASK About Our FREE 8 x 10 OFFER

Brittain Discount Center
108 West Commerce
South Side Of Square

RAWLINS MONUMENTS
SINCE 1884
MONUMENTS IN SOUTHWEST
BAKKER FUNERAL HOME
PHONE 629-1726

Bakker Funeral Home
629-1726

SUPER SAVE MARKETS

HAMBURGER FRESH GROUND Pound **99¢**

BACON SAMMY'S PRIDE Lb. Pkg **\$1.79**

FRANKS SAMMY'S PRIDE 12 Oz. Pkg **59¢**

MARGARINE KRAFT'S PARKAY GIRLS Lb. Ctn **19¢**

POTATOES ECONOMY RUSSET 10-Lb. Bag **89¢**

TOMATOES VINE RIPE Pound **39¢**

BEANS RANCH STYLE 4 15-Oz. Cans **\$1.00**

GREEN BEANS DOUBLE LUCK CUT 5 16 Oz. Cans **\$1.00**

COCA-COLA 7-UP MR. PIBB 6 10-Oz. Btl **73¢** Plus Deposit

SNOWDRIFT SHORTENING 3-Lb. Can **\$1.69**

STA PUF FABRIC SOFTENER Gal. Btl **99¢**

SUGAR DOMINO 5-Lb. Bag **79¢**

CRACKERS GARDEN OF EARTHED 16-Oz. Box **59¢**

BISCUITS PILLSBURY COUNTRY STYLE OF BUTTERMILK 8-Oz. Cans **\$1.00**

ORANGE JUICE GOLDEN NIP 100% 4 8-Oz. Cans **88¢**

TUNA BREAD OF CHICKEN CHUNK LIGHT WATER & RED PAK 6.5-Oz. Can **49¢**

FRUIT COCKTAIL HUNT'S 15-Oz. Can **39¢**

FLOUR GOLD MEDAL 5-Lb. Bag **89¢**

HI C ASST'D FLAVORS FRUIT DRINKS 2 46-Oz. Cans **89¢**

PHISODERM 5.01 Oz. Tube **\$1.29**

NTZ DROPS 1.01 Oz. Tube **\$1.29**

SEA BREEZE ANTISEPTIC 4.25 Oz. Tube **89¢**

TAMPONS PLAYTEX 100% COTTON 311 3-1/2" 100% **\$2.69**

NEO-SYNEPHRINE 8.01 Oz. Tube **99¢**

SUMMER'S EVE DOUCHE 1.01 Oz. Tube **89¢**

SUAVE SHAMPOO 16.01 Oz. Tube **89¢**

SOFT 'N' DRI DEOD. 1.01 Oz. Tube **\$1.49**

SHAVE LOTION 3.01 Oz. Tube **\$1.79**

SOMINEX 2 1.01 Oz. Tube **99¢**

RIGHT GUARD DEOD. 1.01 Oz. Tube **\$1.79**

FOOT GUARD 1.01 Oz. Tube **\$1.79**

SUAVE CREME RINSE 3.01 Oz. Tube **89¢**

DETERGENT JOY LIQUID 12-Oz. Btl **69¢**

ORANGE DRINK 2 12-Oz. Btl **88¢**

SALT 24-Oz. Box **17¢**

CAT FOOD 9 12-Oz. Cans **\$1.00**

CHEESE 16-Oz. Pkg **99¢**

CHEESE 4-Oz. Pkg **79¢**

CHEEZ WHIZ 4-Oz. Pkg **79¢**

TOMATO JUICE 16-Oz. Can **59¢**

TACO SAUCE 4-Oz. Can **49¢**

TACO SHELLS 1.01 Oz. Can **53¢**

TAMS 16-Oz. Can **49¢**

SPAGHETTI'S 4 12-Oz. Cans **\$1.00**

CINNAMON ROLLS 16-Oz. Can **49¢**

CRACKERS HARSCO PREMIUM SALTINE Lb. Box **59¢**

BIG DIP 1/2-Gal. **89¢**

SALAD DRESSING 4-Oz. Btl **55¢**

GRAPE JELLY 4-Oz. Btl **69¢**

LAWN CLEAN UP BAGS 100-0z. Bag **1.99**

WASTE BAGS 100-0z. Bag **69¢**

TRASH CAN LINERS 100-0z. Bag **89¢**

TIDE 17.5-Oz. Box **\$3.99**

ROOT BEER 8-Pak Can **79¢**

We Welcome Food Stamps

G.A. WHITE Manager
629-1191 400 S. Seaman