

# Carnival Of Value Days Oct. 2,3,4

If you have been waiting to shop in Eastland until another special week of saving throughout the town would be staged then wait no longer.

The Eastland Chamber of Commerce Retail Trade Committee has set October 2,3, and 4 as Carnival of Value Days in Eastland.

Racks upon Racks of merchandise will be on sale throughout Eastland this Thursday, Friday, and Saturday with loads of savings to be taken advantage of.

Be sure to mark your calendar to be in Eastland this week to help beat the cost of living.

## JV Meets Blanket

Eastland's Junior Varsity will be the only team in action this week as they go to Blanket Thursday evening to play a Blanket squad.

The Junior High teams and the Mavericks are taking a breather this week with no games scheduled.

The Mavericks move into district competition the following Friday when they go to Coleman. The following weeks will see Hamilton at Eastland, Cisco at Cisco, Breckenridge at Eastland, Clyde at Clyde, and Comanche at Eastland.



WE'LL ALL want to remember the Senior Citizens Bazaar which begins at 9:30 a.m. Friday at the Victor Cornelius Building on East Main St. (It's the building just completely remodeled, that originally housed Goodyear, now across the street.) Home Demonstration Agent Janet Thomas and all the people who help her are to be congratulated for the splendid work they do, and the Bazaar is the classic example of good programs in action. Some good things are a long time in a 'borning' - it was many years ago that the late County Agent J.M. Cooper first set up a committee on aging.

GOOD NEIGHBORS in action - some 22 men and tractors were busy in the fields of Garland Garrett a mile west of Carbon, and the crop was reported dug before dark. Garland is a patient at Eastland Memorial Hospital, and his many friends saw the need for digging the crop. Instrumental were Bobby Tucker and Truett Norris and many others. Grover Hallmark of Eastland National Bank took 22 chicken dinners from the Dairy Queen down to feed what amounted to an old-time thrasher crew.

COUNTY AGENT De Gordon reports heavy harvesting activity throughout the county as peanut raisers scurry to get crops in. In most cases the crop looks good.

LET'S CONGRATULATE (and pledge to help) Mrs. Austin McCloud who's accepted a statewide invitation to coordinate a 23-county regional Beauty Texas Council seminar to be held in Eastland in March, exact date to be set. These events attract upwards of 100 people and it'll be a good show-off day for Eastland. Persons interested in helping Mrs. Mc put the conference together are invited to contact her, she reports, because the more people who become involved the better Eastland looks.

SOMETIMES, OFTEN, the USDA is a puzzle. Recently here a USDA film extolled the values of importing commodities. Now the President has called a moratorium on grain sales abroad - apparently because of a snap with the labor leaders on who loads the ships. The Texas Farm Bureau is sounding alarms (along with many others across the nation) asking the President to lift the moratorium, and it makes sense.

A letter-writing effort is certainly called for. Eastland Counties may not raise a lot of wheat but certainly farm products are our long suit. We'd be willing to bet that hand-written letters, on our OWN words, to President Ford, Senators John Tower and Lloyd Bentsen and Cong. Omar Burleson, will be read and given consideration. It's our obligation to let these people know what we think on these or any issues. That's what they're elected for.

Now opinions vary, of course, but all should be reported to these leaders. Some oppose exporting grain to Communist countries. Others don't.

Here's what the Texas Farm Bureau says: The president of the Texas Farm Bureau has urged President Ford to call off his moratorium on grain sales to Russia.

Carroll Chaloupka of Dalhart said the ban on grain sales is a serious blow to agriculture. Extension of the moratorium until mid-October was announced by the President following a meeting with George Meany, head of the AFL-CIO.

"Farmers resent being used as pawns in a political chess game", the grain and livestock farmer said. "When agricultural markets are involved, we feel you should consult farmers, not the AFL-CIO. Labor union leaders do not feed this nation - farmers and ranchers do."

Chaloupka said farmers had responded with bumper crops to the government's request for all-out agricultural production to help fight inflation and earn dollars abroad. He reminded the President that farmers had been promised access to world markets.

"Now with government stepping in to interfere with normal sales, we feel that we have been short-changed", Chaloupka said. "This action could have results not anticipated in your negotiations with labor union leaders. Instead of resulting in more domestic supplies of grain and lower consumer prices, the opposite may be true."

In his letter, Chaloupka said Texas wheat farmers are getting ready to plant their 1976 wheat crop.

"If they feel they cannot count on normal export sales, they may cut back on their acreage, or not plant wheat at all," Chaloupka said. He added that even the most patriotic farmer must make a profit to stay in business.

"We know you understand the problems of agriculture as well as the contributions of farmers and ranchers - as you have so eloquently stated so many times," Chaloupka said.

"We urge you to call your moratorium, then go to the American people and explain the economics of agriculture. They need to know who puts food on their table."

# EASTLAND TELEGRAM

Eastland, Texas 76448: Today's Center For Tomorrow's Future!

10 Pages

Volume 46 Number 79

Thursday, October 2, 1975

10¢ EACH

## Rites Held Wednesday For Mrs. Gregory

Mrs. Mary Louise Gregory, 50, of Eastland, died at 6 a.m. Monday at Eastland Memorial Hospital after a short illness. Services were at 1 p.m. Wednesday at First Baptist Church.

The Rev. Paul Edwards, pastor of Bethel Baptist Church, officiated. Burial was in Eastland Cemetery, directed by Arrington Funeral Home.

Born April 12, 1925, in Mangum, she married John Truett Gregory, Feb. 25, 1943. He preceded her in death.

Survivors include two sons, James Grady of Longview and Jon Layne of Eastland; a daughter Kathy Sue Coker of Waco; her mother, Susie May of Eastland; two brothers, Ben May of Odessa and James May of Abilene; and three grandchildren.



## Fund Goal Set At \$10,470

The kickoff for the United Fund will begin at 10:00 Thursday in the Eastland National Bank Conference Room.

Coffee and donuts will be served. Those on the Fund Campaign are: Ron Patton, vice president; Norris Starr, president, and Jim Wortman is drive chairman. Ken Reese will be the drive chairman for next year's drive.

The goal set for this year is \$10,470, and it will benefit 16 important participating agencies. Budgeted are Teenage League, Boy Scouts, Salvation Army, Red Cross, USO, Little League, Texas United Fund, Cancer, Heart, Birth Defects, Arthritis, Eastland Welfare Association, West Texas Rehabilitation Center, Campaign Expenses, Camp Fire Girls, Girls Softball and Senior Citizens.

Theme for this year is "A Day's Pay--The Fair Share Way."

## New Car Show

Don Martin, chairman of the special events committee, of the Eastland Chamber of Commerce has announced Saturday, Oct. 18, as the date for the Annual New Car Show and auction buck sale.

Eastland has long been recognized as the new car capital of the state, with five dealerships in Eastland, many automobiles, pickups and trucks are sold both locally and throughout the nation.

Each year the Chamber pays tribute to the new car dealers by sponsoring the New Car Show. As an added feature of the New Car Show to the merchants of Eastland will be passing out Auction Bucks to be redeemed at the third annual Giant Auction Sale.

The first auction sale will begin at 1 p.m. and one each hour on the hour for fifteen minutes. The only way merchandise may be purchased at the auction is with auction bucks.

Participating merchants will begin passing out auction bucks Monday, Oct. 6, stated Martin.



## Three Injured In Car-Pickup Accident

Shortly after 6:30 p.m. Sunday, Sept. 28, the Eastland Police Department responded to a car-pickup accident at the corner of Commerce and Dixie in Eastland that sent three people to Eastland Memorial Hospital with injuries.

Investigating officer Richard T. said that an automobile

## THE NEED IS GREAT

BY JAMES WORTMAN  
Drive Chairman

For 19 years the United Fund has been in existence in the Eastland area to help the community through individual and group effort. 1975 marks the 20th year for this worthwhile organization.

The purpose of the United Fund is simple - - just this - - to help unite and improve the community. This is done by individual and group contributions, thus making all contributions greatly appreciated. It will take the effort of everyone to make the drive successful.

The 1975 goal is \$10,470 with most agencies remaining the same or with little increase.

Eastland has never failed to meet her goal, something which we can be proud about! This is the type of spirit our country was founded on. We know this year will be no exception and that we will reach our goal.

Give! Give the United Way

## AARP Formed In Eastland

The Eastland Chapter of AARP (American Association of Retired Persons) was formed on the evening of Sept. 26, in the Reddy Room at Eastland. Some 60 senior citizens, half of whom were already national AARP members, assembled at 7:00 p.m. to hear Mr. Carlos Val Smith, assistant to the State Director of AARP, present aims of the national and local programs.

Mr. Smith illustrates in person that the quality of service is high. "He's a paid volunteer", said Mr. Roy V. Carree. The Project Coordinator for Senior Citizen Activities in Eastland, Cisco and two other towns continued his introduction of the featured speaker: "Mr. Carlos is paid purely in the satisfaction of service."

Local chapter membership, based upon national affiliation, is designed to return the AARP high quality of service to its individual community. "Evaluation of success is based not so much on size as in enthusiasm and willingness of a group to do something of value in a community", Mr. Smith said.

After further discussion of AARP features in legislative representation, free-of-charge employment agencies and various publications, Mr. Smith concentrated on the business at hand in organizing a local chapter. The following officers pro-tem were elected: President - Mrs. James R. Johnson; Vice

## Services Pending For C. L. Mitchell

C.L. (Charlie) Mitchell, 88, of Olden passed away at 12:30 a.m. Wednesday in the Presbyterian Hospital in Dallas. Services are pending at Bakker Funeral Home.

## Burglaries Cleared Up

The theft of narcotics from several local offices has been cleared up due to the coordinate work of Lefty Sublett's Sheriff's Department and Johnny Morren's Police Department.

Michael Patrick Kearney, about 25, of Cisco, was charged Tuesday and was being held in Stephens County jail.

On July 29 of this year, Dr. Treadwell's office was burglarized for 30 cc's of narcotics and \$2,000 cash. U-Save Pharmacy was burglarized of some 3,000 narcotic capsules on August 9. Then on September 5, there was \$20 taken from Dr. Cermin's office in Cisco and narcotics were also taken from the Graham Memorial Hospital in Cisco.

With the arrest of Kearney, the theft of the payroll checks in Cisco amounting to about \$2,800 was also cleared up. This also clears up burglaries in Tahoka, Brownsfield and Plains, Texas. Bond has been set for Kearney at \$5,000.



DETAILS FOR TELEPHONE USERS - - Mary Watson (L), and Midge Rogers (R), Eastland service representatives discuss the advantages of Southwestern Bell's new telephone bills which give customers more detailed information about their service charges. The bill was conceived by the phone company to comply with customer's request for more information.

## 2 Major Developments Topic Of Lions Meeting

Two major developments for Eastland were discussed for members of the Eastland Lions Club at their regular luncheon meeting Tuesday at the Ramada Inn.

One was outlined in detail and the other initially announced.

Scout Executive Marshall Bruce was program chairman and outlined tentative plans for development of Ringling Lake as a short-term camp for Boy and Girl Scouts.

Guest Steve Church announced the formation of the Tennis in Eastland Tomorrow (TET) program which has its goal the construction of four deluxe tennis courts to be located on school property immediately west of the new gym, alongside Madera Street.

Mr. Bruce explained that the next step on the Ringling Lake project will be a discussion at the Comanche Trail Council

meeting in Brownwood on Oct. 16, to decide specific points to be asked and given on a contract for the site with the City of Eastland. And then on Monday, Oct. 20, scout officials will meet with Eastland City Commission to discuss specific points to be covered on the lease arrangements. Certain points probably would include the term of the lease, development plans, arrangements for public use and other matters.

Presiding president Ray Pryor named Don Martin to represent the Lions Club in working with the Tennis Group in mapping plans for the development of the courts.

Ringling Lake will be the site once again on Saturday, Oct. 18, for the annual Fall Field Day, Mr. Bruce explained.

Dick Johnson, Otis Coleman, and Tip Arther were presented pins for having recruited new members during the first quarter of this year.

Guests introduced included Richard Rossander and Rev. Steve Church.

Co-chairman on the Tennis project is H.T. Wilson. Rev. Church explained that the group invisions that the city and the school can cooperate together in applying for funds for assistance in developing the courts.

## Final Rites Held Tuesday For C.S. Curry

C.S. (Snooks) Curry, 58, a Breckenridge businessman and civic leader, was dead on arrival at Stephens Memorial Hospital at 7:15 p.m. Sunday after suffering an apparent heart attack while he was dove hunting in south Stephens County. Services were Tuesday in First Christian Church.

The Rev. Dr. Chris Diebel, pastor of First Christian Church in Abilene, officiated. Burial was in Breckenridge Cemetery, directed by Melton Funeral Home.

Born Nov. 26, 1916, in Harpersville, Mr. Curry was graduated from Parks Camp High School. He married Frances Petruzzi Dec. 1, 1944, in Crestview, Fla.

Mr. Curr was president of Breckenridge Ready-Mix Inc., and Tri-City Ready-Mix and Curry Sand and Gravel Company, both of Eastland. He was a member of the City Planning and Zoning Commission in Breckenridge, the Texas Aggregates and Concrete Assn., and the Breckenridge Masonic and Elks Lodge.

He was a warrant officer in the Merchant Marines during World War II.

Survivors include his wife; two sons, Bruce Wayne of Breckenridge and Sidney Mack of Dallas; a daughter, Mrs. Cindy Browning of Dallas; two sisters, Mrs. Ed Rogers of Breckenridge and Mrs. Milton Mason of Beaumont; and three grandchildren.

Pallbearers were Clyde Edwards, Ralph Hamil, Jack Cox Sr., Ray Post, Douglas Thorpe, Clinton Kellar, Allen Walker and Werner Bendorf.

## Services For Clifford Wilson Wednesday

Clifford C. Wilson, 77, of Eastland, died at about 9:20 p.m. Monday in Eastland Memorial Hospital, where he had been a patient for six weeks. Services were held at 10:30 a.m. Wednesday in Bakker Funeral Chapel.

Father Raleigh Dinison of Stephenville officiated. Burial was in Eastland Cemetery.

Born Sept. 23, 1898, on a ranch near Abilene, he attended Abilene public schools and was graduated from San Angelo High School. He moved to Eastland in 1919.

He worked for Texas State Bank in Eastland and for an El Paso bank for several years. He was an employee of the Southwestern Peanut Growers Association in Gorman until his retirement in 1953. He was an army veteran of World War II. He was a charter member of the Holy Trinity Episcopal Church of Eastland.

Survivors include two cousins, Miss Iva Stewart and Mrs. Margie Hopkinson, both of Bradenton, Fla.

Pallbearers were Joe Houston, John Bell, Lewis Tiner, Wendell Armstrong, W.Q. Verner and Curtis Koen.

The family requests memorials be made in the form of contributions to the donor's favorite charity.

## Hiding Place Tickets

"The Hiding Place" will be shown at the Majestic Theatre beginning October 15, with two shows nightly. Advanced tickets are on sale and may be purchased in the lobby of the Eastland National Bank during regular banking hours for \$2.25. This film is produced World-wide Film Association

## Pre-Owned Sale

A "Pre-owned" merchandise sale will be held Friday and Saturday, Oct. 3, and 4, from 8 a.m. to 5 p.m. to benefit the Women's Club House kitchen renovation, it has been announced.

The event will be held in the carport at the home of Mrs. James Horton at 808 S. Halbray St.

The public is cordially invited to participate.

### Grandparents Brag Corner

**Joe Bryan Douglas**  
Age 4      2 months      Age 6

**Parents:**  
Mr. and Mrs. Rickey Mannke

**Grandparents:**  
Mr. and Mrs. Roy Smith  
Mrs. Elna Mannke

**FREYSCHLAG**  
Insurance  
**WEATHER REPORT**

Fair and Cool thru Thursday. Temperatures in high 60's.

**FULLEN MOTOR CO.**  
**PUNCH LINE**  
OF THE WEEK

Then there was the student who couldn't decide whether he wanted to be a dentist or a proctologist. After much mental stewing, he decided to flip a coin to see whether it came up heads or tails.



# Tex Satterwhite Visits Hometown



Collen Gray ("Tex") Satterwhite, a former Eastland resident, and graduate of Eastland High School, class of 1937, paid a visit to Eastland Saturday and Sunday, Sept. 27 and 28, on what he referred to as a "belated homecoming".

Satterwhite was unable to attend the all-school homecoming, June 20-22, due to business commitments in the television and film making business he is associated with in Hollywood, finishing his contractual work on Sept. 15.

With Satterwhite on his Eastland visit was his wife, Virginia, a former Miami and Hollywood model.

The Satterwhites were honored at a reception held in the Reddy Room of Texas Electric Service Company Saturday afternoon. Hosting the affair was Mr. and Mrs. James Dabney.

While in Eastland Saturday and Sunday, Satterwhite found

time to visit many of his "old haunts", which included the high school building, and the Eastland Civic Theater building. Although he was not a member of any local theater group, he is a long-time family friend of Mrs. Virginia Weaver Russell, and recalled many pleasant memories of having visited the late parents of Mrs. Russell, Mr. and Mrs. Joe Weaver of States Oil Corporation.

While on a tour of Eastland, he remarked--"Boy! How this town has grown since I was here last." He particularly referred to the Valley View and Crestwood additions...and, those north of town in Airport Acres.

In addition to many local friends who dropped by the Reddy Room to visit the Satterwhites, former school friends E.J. Pryor of Midland and Jim Galloway of Dallas made special trips to Eastland to visit with their former band member.

Pryor is the brother of Bill and Ray Pryor of Eastland, and owns a shoe store in Midland. Galloway is the son of former County Clerk R.V. "Rip" Galloway, and is associated with STalworth Oil and Gas Co. of Midland and Dallas.

Satterwhite is a professional musician and music arranger in Hollywood and formerly played Trombone with the Tommy Dorsey, Charlie Barnett, and David Rose orchestras. He presently is engaged in arranging music for singing stars Tony Bennett, Vikki Carr, and occasionally the Lawrence Welk group, in addition to making musical arrangements for television commercials and large Hollywood productions such as the Emmy Awards Show.

While in town, he made two trips to the Eastland Memorial Hospital to visit Mrs. Marene Johnson.

Satterwhite is the son of the late Mr. and Mrs. E.C. Satterwhite, who both passed away in the middle and late 1950's. Mr. Satterwhite formerly owned a hardware store on the east side of the square in the 1920's. Mrs. Satterwhite was a long-time employee of Earl Bender and Co. in the insurance department.



"GOTCHA" - - Two former EHS school chums ham it up in the prop room of Eastland Civic Theatre. On left is E.J. Pryor, of Midland, former member of Virginia Weaver Russell's theater troupe in the early 1940's, is shown being "held up" by Collen "Tex" Satterwhite. Pryor, a 1938 graduate of EHS was a member of the cast of "room Service" presented on the stage of the Connellee (now Majestic) theater in 1940. He also played football and in the band while in high school here.



FAMILY FRIEND - - Mrs. Earl Bender discusses old times with Satterwhite on his visit to Eastland. Satterwhite's mother, the late Mrs. E.C. Satterwhite was a long time employee of the Earl Bender Insurance Co.

ENGLISH TEACHER - - Satterwhite visits with his former high school teacher, Miss Verna Johnson, right, and Mrs. Ella Birmingham, during "Coffee" in his honor at Reddy Room Saturday. Satterwhite, who now lives in Studio City, Calif., had a belated homecoming while in Eastland on his way to New Orleans. (James Dabney Photos)



"LONG TIME NO SEE" - - Says Satterwhite to Virginia Russell during reception in Reddy Room Saturday. Although Satterwhite didn't perform in any of the earlier theater productions in Eastland, he is a long time family friend of Mrs. Russell and her late parents, Mr. and Mrs. Joe Weaver of States Oil Corporation.

## Methodist Women Hold Meeting

The United Methodist Women met at the church this week with Mrs. H.L. Hassell, President, bringing some of the highlights from the recent District meeting at Brownwood. She was accompanied by Mrs. Ben Marney and Mrs. J.F. Francis. Mrs. Hassell said that the Eastland society was complimented by the District President, Mrs. Lorene Thompson of Stephenville, for raising their budget for missions, for sponsoring the 100th anniversary of the church, for furnishing singing and visitation to the rest homes, and for an outstanding donation for the remodeling of the parsonage.

Mrs. Ben Marney brought our attention to the wealth of information and inspiration contained in the church publications, "Response" and "The New World Outlook," which tells the story of our missions over the world. Mrs. Marney closed with an article, "We are called to be a Stew." "Some of us are carrots, some potatoes, some onions, even the unlovable, but God uses us all."

Mrs. H.L. Hassell was chosen to be our delegate to the Annual Conference to be held in Brownwood, Oct. 5th and 6th. Mrs. A.E. Cushman, Reporter

## Reid Appointed To Committee

There was an executive meeting of the West Central Texas Council of Governments held Sept. 24, in Abilene at the Jamaica Inn.

Nineteen counties were turned down on an application for a grant of \$30,000 to buy criminal investigation equipment for law enforcement agencies. Eastland County was among the counties applying for the grant.

The executive director Bob Gallagher of the WCTCOG said he'd ask for a reconsideration on the grant.

The equipment is used to detect crime and to apprehend suspects. It is considered to be a major tool in fighting crime in the more rural-oriented regions.

Other business attended to was the appointing of a Budget Committee. James Reid was appointed to be on this committee. Mr. Reid and Judge Scott Bailey are both on the Executive Committee of the WCTCOG.

## Voter Registration Oct. 3

Texas voters must register by Friday, Oct. 3, for the forthcoming Special Constitutional Election to be held November 4.

In a statement issued from his capitol office, Mark White, Secretary of State, said, "As the State's Chief Election Official, I sincerely urge you (voters) to participate in the electoral process. Your vote is your voice in government and it is your right and privilege to cast that vote."

He continued by saying, "Our laws make it easier to register to vote in Texas than in any other state."

Voters who have voted in either the primary or general elections since 1972 do not need to register again. He added that additional information was available from the Registrar of Voters in the Tax Office.

White explained, "Bilingual instructions and forms are provided with each voter guide now being mailed to all postal patrons in Texas. When you receive the proposed charter, read the inside back cover carefully."

Many County Tax Assessor-Collectors are receiving dual registrations due to this provision in the law. White added many citizens have applied

## Art Association Meet Thursday

Eastland County Art Association will meet Thursday night at 7:00 in the Texas Electric Reddy Room.

Mrs. Martha Kelly of Breckenridge will be the guest artist and she will demonstrate acrylics.

All members are invited and visitors are welcome.

It's a Fun Family Thing-- Read the Want Ads.

prior to receiving the Constitution's material and are re-registering unnecessarily. They will receive voting certificates by mail in the near future he said.

Completed voter registration forms may be delivered in person or mailed to the Tax Assessor-Collector in the county in which the applicant legally resides.

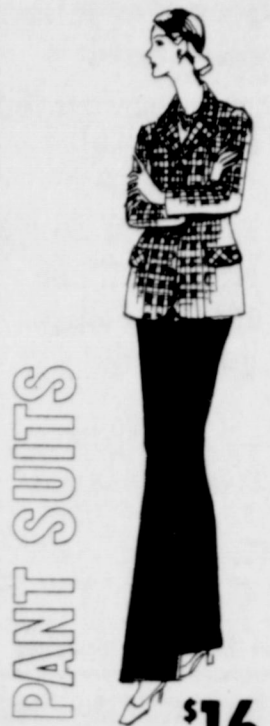

Reg. 18.99. Ready-to-go suits in dashing jacquard checks, plaids, patterns. All in un-fussy polyester. Misses and half sizes.

MODE O' DAY West Side Of Square Eastland

It's not illegal, immoral or fattening.

But our product might as well be rated "X."

The law won't allow us to show you a picture of our product but visit our offices and we'll show you how we make tons of it. And we'll make some for you.

Minimum invested	Rate	Yield
\$1,000.00 or more	5 1/2% 3 mos. cert.	5.65 per Annum
\$1,000.00 or more	5 1/4% 6 mos. cert.	5.92 per Annum
\$1,000.00 or more	6 1/2% 1 yr. cert.	6.72 per Annum
\$1,000.00 or more	6 3/4% 2 1/2 yr. cert.	6.98 per Annum
\$1,000.00 or more	7 1/2% 4 yr. cert.	7.79 per Annum
\$1000.00 or more	7 3/4% 6 yr. cert.	8.06 per Annum
Passbook \$5.00 or more	5 1/4%	5.39 per Annum

Federal regulations require a substantial penalty on withdrawals prior to maturity.

Let one of our savings specialists show you the many savings plans we offer. There's bound to be one to fit your personal needs.

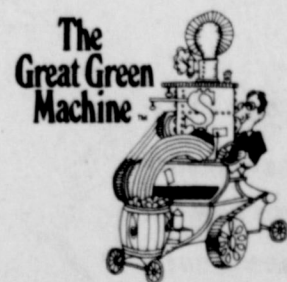

daily compounding on all accounts including passbook

## Southwest Savings & Loan

340 Hickory at North 4th  
2625 Barrow at South 27th  
853 North Judge at E. N. 10th  
Abilene, Texas

## For Lease

- \* Approximately 500 Square Feet Of Office Space
- \* Large Reception Area With Two Small Offices
- \* Central Heat & Air
- \* Ground Level On Square

## RCG Leasing Building

101 West Commerce 629-8052 In Eastland

## Your Automobile Insurance

Are You Between 25 And 50?

If So, Contact Us For Your Automobile Insurance.

If You Don't, We Both Lose Money.

CALL

## D.L. Kinnaird General Insurance

207 W. Main

629-2544

SINCE 1919

"Your Automobile Insurance Specialist"

## NOW SHOWING

Haskell Haskell Haskell Haskell  
At Special Prices

## A Complete Catalog Selection Of Fine OFFICE FURNITURE

Wholesale Plus 10% Plus Freight

Seating (Contemporary Design)	Files	Accessories
Deluxe Chair Series	Lateral Files	Bookcases
Custom Chair Series	Modular Office Stations	Chairs
Accent Chair Series	Typing Tables/Machine Stands	Credenzas
Reception Room Seating	Contemporary Design	Desks
Seating (Conventional Design)	Conventional Design	Desks (Modular)
L-Luxury Series	Typing Platforms	Desks (Secretarial)
P-Pioneer Series 1000	Contemporary Design	
P-Pioneer Series 4000	Conventional Design	
Tables		

Offer Good October Only!

A Fall Special Production that is rated GB\*

\*Great buy!

Gussy Up Your Office:

Call The Telegram 629-1707

Thursday,  
October 2, 1975

# HOSPITAL NEWS

**drive**  
Safe-Dependable-Insured  
VERNON'S MOBILE HOME  
TOWING  
Local or Long Distance  
F.V. HAYDEN  
108 East Maple  
817-559-3584  
Breckenridge

Patient in Ranger General Hospital Wednesday, October 1, 1975, were:  
Elie Lambert  
Cluster Moates  
Leonard Brashear  
J.B. Ramsey  
Jack Daniels  
Albert Young  
Bennie Leith  
Ethyl Oglesby  
Lucy Scott  
Florence Brown

Mattie Cox  
Dusty Polk  
H.E. Stockstill  
Collier Jackson  
Goldie Rudder  
Leta Mae Willis  
Jo Anna Hooper  
Sudie Strong  
Elmer Danley  
Effie Covey  
Clyde Campbell  
Homer Goforth  
Betty Craig  
Margaret Liles  
Manuel Gomez  
Betty Jo Kelly  
Laura Shugart

Patients in the Eastland Memorial Hospital Wednesday, October 1, 1975, were:  
Betty Maynard

## RCG Leasing, Inc.

Medicare Approved

Medical Supplies

★ ★ ★

Sales & Rentals

629-8052

104 W. Commerce

Eastland

Sooner or later  
you'll need  
insurance protection  
of one kind  
or another.  
When you do please  
give me a call.  
I'll have what  
you need.



Ted Martin



LIFE • HEALTH  
HOME • CAR

The sooner you call,  
the sooner you save.

304 Exchange Building 629-2321 Eastland

Nadine Morehead  
Nell Cooper  
Mamie Pynes  
Sophie Harris  
Fannie James  
Linda Wells  
Mrs. Eugene Chesshir  
Clara Angeley  
Lena Williams  
David Anderson  
Jonah Seabourn  
Lewis Starr  
James Powell  
Eleanor Wright  
Garland Garrett  
Mandy Harbon  
Harold Stephenson  
R.O. McFaddin  
Ella McPhearson  
Lanham Burkhalter  
C.B. Harris  
Era Witt  
Bertha Webb  
Sandra Sandlin  
Ruby Pledger  
Jess Siebert  
T.P. Coker  
Francis Kanady  
James Jones  
Katherine Estes  
Gazena Fletcher  
Neppie Williams  
Thelma Lasater  
Marene Johnson  
Mary Jackson  
Lois Coplen  
Annie Ledbetter  
Claudia Murray  
Lois Coplen  
Annie Ledbetter  
Claudia Murray  
Elvie Pillow  
Minnie Farmer  
Brenda Boyd  
Mary Alexander  
Nola Mae Donohoe  
Mary Evans  
Sherry Johnson  
Ora Franklin  
Wanda Cozart  
Montie Clark  
Randy Harris  
Paula Morrow  
Lola Baughman  
Ora Lyeria  
Annie Walters  
Marylis Weatherby  
Frances Russell  
Laverne Stuard  
Joel Kerr  
Jessie Freeman  
Christine Hights  
Winnette Maynard  
John Champlin  
Bernice Champlin  
Baby Boy Morrow  
Baby Girl Weatherby

## Oil News

C.B. Hazel of Ranger staked seven new locations in the Little Cedar (Strawn) Field 16 miles northwest of Ranger. They are located on the Swenson Ranch 200 acre lease. All are slated for 3,000 feet.

No. 1-C Swenson will be drilled 450 feet from the north and 500 feet from the west lines of Section 19, Block 6, T&P Survey.

No. 2-C Swenson spots 330 feet from the north and 1,350 feet from the west section lines.

No. 3-C will be drilled 2,283 feet from the north and 330 feet from the west lines.

No. 4-C spots 1,175 feet from

the north and 1,290 feet from the west lines of the section.

Site for No. 5-C is 2,108 feet from the north and 1,290 feet from the west lines.

No. 6-C will be drilled 425 feet from the north and 1,825 feet from the west lines.

No. 7-c spots 2,233 feet from the north and 2,250 feet from the west lines.

Location for No. 9-C is 2,950 feet from the north and 1,675 feet from the west lines.

No. 10-C spots 3,708 feet from the north and 2,250 feet from the west lines.

## Peanut Equipment For Sale

Kelley Inverter Diggers

New Drying Trailer

Hart-Carter Dryers

Hustler Combines

Long Combines

Long Diggers

Priced To Sell

**Bramlett  
Implement Inc.**

Stephenville 965-3480

## TEXAS PRESS MEMBER 1975 ASSOCIATION

## COOK BROTHER LUMBER CO.

Stephenville, Texas 817-968-2171

PVC Pipe (Water Pipe)

3/4 In. \$7.45 Per 100 Ft.

1 Inch \$9.45 Per 100 Ft.

Electrical Romax Wire

No. 14 - 2 \$11.49 Per 250 Ft. Roll

No. 12-2 \$14.45 Per 250 Ft. Roll

4x8x3/8 In. Particle Board \$2.49 Per Sheet

4x8x5/8 In. Particle Board \$2.69 Per Sheet

4x8x1/2 C-D Plywood \$5.19 Per Sheet

4x8x3/4 Birch Cabinet Plywood \$17.94 Per Sheet

Corrugated Sheet Iron \$17.95 Per Square

# HEIDENHEIMER'S

Your Family Store In Cisco

## BASIC WARDROBE COMBO



SHIRTS  
on your  
"must-  
have"  
LIST

We did not have enough 1st  
time--now new re-orders  
are here--

LONG SLV. PRINTED  
BLOUSES

10<sup>00</sup>

SHORT SLV. V--NECK  
SWEATERS

9<sup>00</sup>

Matches the Wrangler group  
with

JACKETS

14<sup>99</sup>

PANTS

12<sup>00</sup>

PURSES ....to match or

compliment your new shoes

--- plenty of novelty bags now

arriving--- to accent your

wrangler sportswear groups---

\$5<sup>95</sup> to \$12<sup>95</sup>

## HEIDENHEIMER'S

Your Family Store In Cisco

## NATIONAL TRUCKLOAD APPLIANCE SALE

# Every Appliance in Store on Sale

†FREE Merchandise Certificate with select  
Appliance Purchase... October 2, 3, 4.

TYPICAL EXAMPLES—MANY MORE TO CHOOSE FROM

<p>19 inch diagonal color portable TV WAS 409.95 NOW 339.88*</p> <p>Save \$70 †FREE \$20 CERTIFICATE TOTAL \$90 <small>#12935</small></p>	<p>17 cu. ft. frostless refrigerator WAS 409.95 NOW 359.88*</p> <p>Save \$50 †FREE \$20 CERTIFICATE TOTAL \$70 <small>#1755</small></p>
<p>AM/FM component stereo with 8-track record WAS 197.95 NOW 149.88*</p> <p>Save \$48 †FREE \$20 CERTIFICATE TOTAL \$68 <small>#6244</small></p>	<p>Microwave oven with gourmet control WAS 339.95 NOW 299.88*</p> <p>Save \$40 †FREE \$20 CERTIFICATE TOTAL \$60 <small>#8186</small></p>
<p>20 cu. ft. chest freezer WAS 309.95 NOW 258.88*</p> <p>Save \$51 †FREE \$15 CERTIFICATE TOTAL \$66 <small>#8935</small></p>	<p>16 cu. ft. upright freezer WAS 309.95 NOW 258.88*</p> <p>Save \$51 †FREE \$15 CERTIFICATE TOTAL \$66 <small>#4645</small></p>
<p>18 lb. 8 cycle washer WAS 279.95 NOW 239.88*</p> <p>Save \$40 †FREE \$20 CERTIFICATE TOTAL \$60 <small>#6415</small></p>	<p>18 lb. 5 cycle dryer WAS 189.95 NOW 169.88*</p> <p>Save \$20 †FREE \$10 CERTIFICATE TOTAL \$30 <small>#7415</small></p>

The Merchandise Certificate, in the denomination specified, will be given on applicable appliance purchases Thursday, Friday and Saturday, October 2, 3 and 4 at participating Wards Catalog Stores and Sales Agencies. The Sales Unit will notify the customer when the Certificate arrives from the nearest Parent Catalog House upon verification of the sale. The Certificate is redeemable on subsequent merchandise purchases at any Wards location.

## No Monthly Payment Till February

FINANCE CHARGES ARE APPLICABLE DURING THE DEFERRED PERIOD

Frost Sales Agency

122 Main 647-3227 Ranger

Wilson Sales Agency

214 W. Main, 629-2618 Eastland,

CATALOG  
STORES

MONTGOMERY  
WARD

**4-H  
Playday  
Results**

Following are the results of the 4-H Playday which was held on September 27:

**WESTERN PLEASURE**  
8 and Under--1st place Melissa Burnett; 2nd--Amy McDonald; 3rd--Jane Veale.

9-13--1st Kelly Gentry; 2nd James Burnett; 3rd Lili McDonald; 4th Charla Veale; 5th Valeri Tidwell; 6th Julia Mosely

14-18--1st Penny Berry; 2nd Jenny Stewart; 3rd Johnny Stewart; 4th Scott Tipton.

Over 18--1st Mary Clifton; 2nd Jim Stewart; 3rd Lou Hargrave; 4th Sue Williamson; 5th Keith McDonald; 6th Margaret McDonald

**BARRELS**  
8 and Under--1st Melissa Burnett 25.2; 2nd Jana Veale 27.1; 3rd James Henderson 30.4; 4th Amy McDonald 32.2; 5th J.W. Stewart 88.

9-13--1st Kelly Gentry 18.4; 2nd Lili McDonald 24.8; 3rd James Burnett 25.6; 4th Rodney Simmons 26.8; 5th Julie Mosely 28.7; 6th Valeri Tidwell 41.

14-18--1st Jenny Stewart 18.6; 2nd John Clifton 19.2; 3rd Scott Tipton 19.4; 4th Johnny Stewart 20.2; 5th Penny Berry 24.

Over 18--1st Ann Henderson 19.1; 2nd Tana Sharp 20.8; 3rd Jim Stewart 24; 4th Sue Williamson 25.6; 5th Alice Conley 26.4; 6th Lou Hargrave 26.8

**FLAGS**  
8 and Under--1st Melissa Burnett 16.4; 2nd James Henderson 18.6; 3rd Jana Veale 19.6.

9-13--1st James Burnett 12.2; 2nd Valeri Tidwell 14.; 3rd Lili McDonald 14.2; 4th Kelly Gentry 15.5; 5th Julie Mosely 16.1; 6th Rodney Simmons 16.6

14-18--1st John Clifton 10.6; 2nd Jenny Stewart 10.7; 3rd Penny Berry 10.9; 4th Scott Tipton 11; 5th Johnny Stewart 11.3; 6th Mike Paissel 11.6

Over 18--1st Jimmy Stewart 11.1; 2nd Sue Williamson 12.1; 3rd Lou Hargrave 13; 4th Alice Conley 13.9

**POLES**  
8 and Under--1st Melissa Burnett 35.2; 2nd Jana Veale 40.8; 3rd James Henderson 41; 4th Amy McDonald 43.4.

9-13--1st James Burnett 28.8; 2nd Kelly Gentry 27.5 plus 5--32.5; 3rd Lili McDonald 34; 4th Julia Mosely 35.6; 5th Rodney Simmons 51.9

**POTATO RACE**  
8 and Under--1st Jana Veale 25, only contestant to qualify.

9-13--1st Julie Mosely 24.4; 2nd Kelly Gentry 27.6; 3rd Lili McDonald 30.4.

14-18--1st John Clifton 11.8; 2nd Scott Tipton 12.5; 3rd Johnny Stewart 14.6

Over 18--1st Sue Williamson 13.2; 2nd Alice Conley 14.9.



**Police Dispatch  
629-1728**



**MFA car loans  
come in  
all sizes.**

Big or small, new or used—I can arrange the car financing you need... quickly and conveniently with MFA Security Service Company.

When you find the car you want, get in touch and let me help you.



**A car loan  
is as close  
as your phone.**

**Ted Martin**

304 Exchange Building 629-2321 Eastland

MEMBER  
**TEXAS PRESS  
ASSOCIATION**

**CALL M.H. Perry TODAY**  
104 N. Lamar  
269-1566 629-1095  
**Life, Mortgage - Educational  
- Tax Sheltered Retirement  
Hospitalization, Disability Income,  
Group And Cancer**

**Macrame Classes Are  
Forming Each Week At  
Morrens Gift Shop  
In Eastland**

**A. Free Instruction  
B. Evening Classes  
Starting At 6:00  
Plus Morrens Has A  
Large Selection Of  
Creative Knotting Supplies.**

**Morrens Also Carries Hand  
Painted Shirts & Patterns  
For Shirt Paintings.**

**Film Processing Drop  
Station With Over Night  
Service.**

**Morren's Plumbing  
And Gift Shop**  
1013 West Main  
629-2092

Thursday, October 2, 1975

**1/4 Off On All  
FALL MERCHANDISE**  
(Excluding Jewelry)

All Week Long  
September 29th Thru October 4th

**Quetta's  
Sportswear Boutique**

1-20 East  
Next To Ramada Inn  
- 629-8030

**More For Less!**

Feature for feature - dollar  
for dollar there is no finer  
home investment!

**TREND-  
SETTING  
FEATURES:**

- CENTRAL AIR CONDITIONING AND HEATING
- TWO CAR GARAGE
- Separate Utility Room
- Large Covered Overhang
- Drop In Oven and Range
- Hood and Fan in Kitchen
- Custom Styled Vanities
- Silent Light Switches



**Eastland's Quality  
Builders  
H & W Development Co.**

Complete Building Service  
One Call Does It All

FHA-VA-CONVENTIONAL  
Financing Available  
216 S. Seaman  
629-1702

**PITT  
GRILL**  
Fine Food



1-20 HIGHWAY  
CISCO (East Exit)  
OPEN 24 HOURS

SERVING YOUR  
FAVORITE BREAKFAST  
ANYTIME-  
DAY OR NIGHT

**Rib Eye Steak 3.50**  
Tender and Juicy, Potatoes,  
Chilled Salad and Texas Toast

**T-Bone Steak 3.25**  
Charbroiled to Your Taste, Chilled Salad  
Choice of Potatoes and Texas Toast

**Chopped Sirloin 2.00**  
From Select Sirloin Cuts with  
Choice of Potatoes, Chilled Salad with  
Your Choice of Dressing  
and Texas Toast

**Filet Mignon 3.00**  
Tender and Juicy, Broiled to Your Taste,  
Choice of Potatoes and  
Chilled Salad with Choice,  
of Dressing

**Fried Shrimp 2.50**  
Tartar Sauce, Salad, Choice of Potatoes  
and Texas Toast

**Chicken Fried Steak 1.85**  
French Fried Potatoes, Salad,  
and Texas Toast

**Fish Plate 1.65**  
Tartar Sauce, Chilled Salad,  
Choice of Potatoes and Texas Toast

**Ham Steak 2.25**  
Center Cut, Chilled Salad, Choice of  
Potatoes and Texas Toast

ENJOY THESE AND THE OTHER FINE FOODS AT OUR CLEAN  
AND FRIENDLY PLACE

**CARNIVAL SPECTACULAR DAYS - Thur. Fri. & Sat.**

**SPORTS WEAR**



New Shipments  
**JANTZEN  
QUEEN CASUALS  
YOUNG SOCIETY  
ROGUE**

Many New Fall Shades  
Of Rust, Plum, Blue,  
Green, Prices To Please

3 Days Only

**20% OFF**

One Group Mens  
**SHOES \$5**  
Many Styles Discontinued  
Styles Values To \$20

Polyester Filled  
**BED PILLOWS \$4 Ea.**  
Standard Size  
Non Allergenic  
Odorless  
Fully Filled  
Cotton Cover

Girls Sportswear  
**SALE!**  
Many Styles Ass't Colors  
3 Days Only  
**25% Off**

ROARING  
20% Off  
**Hosiery SALE**

**beautymist**  
Reg. \$1.69 \$1.25 \$1.50  
Sale \$1.35 \$1.00 \$1.20

**Bray's**  
EASTLAND - RANGER  
EASTLAND COUNTY'S FAMILY STORE  
FEATURING NATIONALLY ADVERTISED BRANDS  
OF MERCHANDISE  
Store Hours - 9 a.m. - 5 p.m.

**Belle's Patterns  
With A  
WESTERN Flair**



Ladies'  
Square Dance Dress  
with Three Versions

Step into the swing of things with this square dance dress in three versions. View A is sleeveless featuring a ruffled neckline that scoops low in the back and a large ruffle around the hem of the 8-gore skirt. View B is a basic style with a modified scoop front neckline and short puffed sleeves, and a large ruffle around the hem of the skirt.

Printed pattern 1260 in sizes 6 to 18. Send \$2.50 for this pattern... add 50¢ handling and postage. Send to:

Belle's Patterns  
P. O. Box 841 - Dept. 416  
Hurst, Texas 76053

# Do You Remember

BY HERMAN DEMPSEY

Before the days of farm tractors and other motor driven farm implements, the farmers used horse and mule team drawn equipment to cultivate and harvest their crops. The boys in the family were taught early in life how to care and use the horses and mules as required to cultivate the farm. They were also taught, to care for the other livestock on the

farm. The farmers planned their crops in most cases so as to raise the required feed for the next winter season. Field corn was one of the crops that was used to feed the hogs and on occasion, feed the horses and mules.

One farmer had a certain field that seemed to raise better corn than any other on his place, so generally corn was planted in this field.

The farmer had noticed for a number of years, there was a certain place, about 100 square feet in size, that grew better corn than the balance of the field. He had also noticed the plows never hit a rock and the soil always appeared to be mealy or pulverized and never became hard crusted during extremely dry seasons.

One fall, after the corn had been harvested, the farmer told his sons they would dig a hole in the space to see why the condition existed or if there was something underground that didn't show up at any other place in the field. On the selected day, the father was up early on the frosty morning. He had fed the stock and by daylight the boys were up, had eaten breakfast and all proceeded to the digging site. The

team was hitched to a scraper, an implement to which a team of horses was hitched and drawn through the loose dirt. The two handles were used to dig the scraper into the soil then drawn out by the horses. This process was repeated until a hole had been dug about six feet deep when a ledge of rock was discovered. On one side of the rock ledge there were no rock and the digging of the loose soil continued. The digging was carried on down next to the ledge. After another six feet of digging, the boys began digging under the ledge. Soon, the boys uncovered a bone that might have been that of a human leg. More digging uncovered more bones. The bones were piled up against the barn and finally were destroyed by the trample of livestock. These farmers had never heard of archaeology in those days and did not realize the potential value of the bones.

October 2, 1975

**ROOFING**  
Doyle Squires, Contr., Olden, Texas. 653-2212. Call after 6 p.m.

# CITIZENS REALTY



820 W. Main  
Eastland  
629 - 1769 or 629 - 2404  
WE SELL FARMS -  
NOT JUST LIST THEM

Small acreage tracts join EASTLAND CITY LIMITS. Pecan trees, bottom land. Consider G.I.  
25 ACRES with 3 bedroom brick home 4 miles EAST OF EASTLAND. Use your V.A. on this! Coastal, nice 20 foot deep lake, bottom land, creek.  
42 ACRES NEAR CISCO. 1368 sq. ft. home. Spring - fed tank, ample water, nice garden spot, fruit and pecan trees, coastal, outbuildings.  
177 ACRES NEAR RANGER. Nice five bedroom home, nice cattle pens, cross - fenced, fish, deer, turkey. Good financing.  
134 ACRES, ERATH COUNTY. Irrigation equipment. 54 ac. pasture, 30 ac. irrigated cropland. Good terms.  
49 ACRES, EASTLAND. Nice two bedroom home. 175 pecan trees, city water.  
26 ACRES, ERATH COUNTY. G.I. Highway Frontage, Coastal, creek, city water.  
65 ACRES, SCRANTON. Large livable home. Good sandy soil, spring, good water well, 35 ac. cultivated.  
58 ACRES NEAR LAKE LEON. Creek, timber. Some cultivation. Use your G.I.  
468 ACRES, LAKE LEON. Bottom land, 2 bedroom home. Lake frontage, irrigation equipment, good fences, terms.  
30 ACRES, COMANCHE COUNTY. Coastal, live oaks. Three tanks, two water wells, barn and lots. G.I.  
295 ACRES in EASTLAND COUNTY. 40 ac. peanuts, 14 ac. love grass, 60 ac. coastal. Two irrigation wells, deer, turkey, game.  
143 ACRES, RANGER. Love grass coastal. Outbuilding. Three irrigation wells. Good terms.  
48 ACRES, COMANCHE COUNTY. 14 x 70 mobile home. Good water well. Coastal, kline grass, outbuildings.

RAY MOODY - Hours: WAYNE DURHAM -  
ASSOCIATE 8 - 6 Mon. - Fri. ASSOCIATE  
1 - 725 - 7279 8 - 2 Sat. 629 - 2743  
1 - 4 Sun.  
B.G. BROWN - BROKER  
629 - 8082

# Majestic Theatre

Eastland 629-1220

Show Times Sun. 2:10-4:40-7:10 & 9:40  
Week Nights 7 & 9:30 P.M. No Passes  
The terrifying motion picture  
from the terrifying No. 1 best seller.

# JAWS

She was the first...

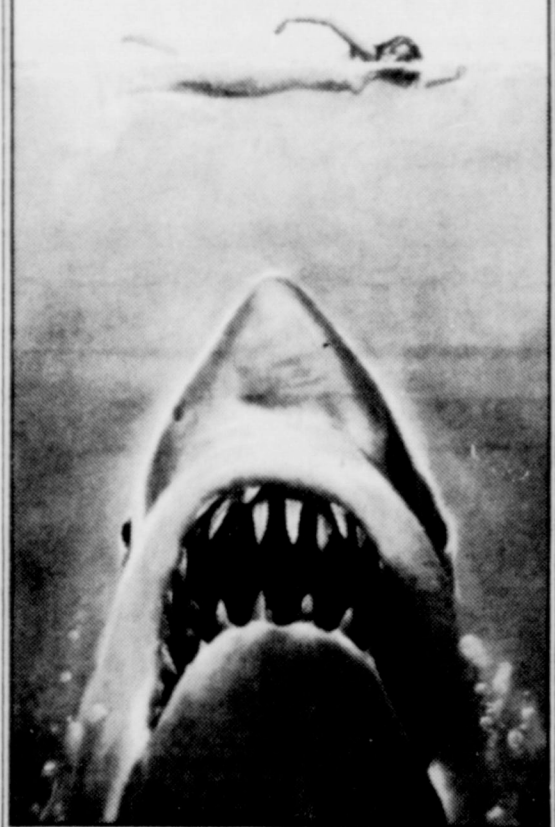

ROBERT ROY RICHARD  
SCHEIDER SHAW DREYFUSS

CO-STARING LORRAINE GARY - MURRAY HAMILTON - A ZANUCK / BROWN PRODUCTION  
DIRECTED BY STEVEN SPIELBERG  
BASED UPON THE NOVEL BY PETER BENCHLEY  
SCREENPLAY BY PETER BENCHLEY AND CARL GOTTLEB  
MUSIC BY JOHN WILLIAMS  
A UNIVERSAL PICTURE - TECHNICOLOR® PANAVISION®

PARENTAL GUIDANCE SUGGESTED... MAY BE TOO INTENSE FOR YOUNGER CHILDREN  
(See it from the beginning!)

Coming Oct. 15

HIDING PLACE

## 1975 STATE FAIR OF TEXAS

### The Yankeedoodle Dandy

JULIET PROWSE - JOHNNY CASH  
RODEO - FOOTBALL - FOOD  
AUTOS - MIDWAY - LIVESTOCK  
FREE SHOWS - CONTESTS  
CRAFTS - CHARLEY PRIDE  
TRINIDAD CARNIVAL BAND  
WAYLON JENNINGS  
ADULTS \$2.00  
CHILDREN \$1.00  
IN DALLAS  
AMERICA'S GREATEST ENTERTAINMENT BUY!  
OCT. 3-19

Box Office Opens 7:30 Show Starts At 8:00

# RANGER DRIVE-IN THEATRE

## FRIDAY SATURDAY SUNDAY

OCTOBER 3rd - 4th - 5th

CHARLES BRONSON, the hit man of "Death Wish."

Sentenced to 28 years in prison for a crime he never committed. Only two things can get him out. A lot of money and Charles Bronson!

ROBERT DUVALL, the brains behind the "Godfather."

CHARLES BRONSON BREAKOUT  
with DUVAL and WIRELAND  
COLUMBIA PICTURES Presents  
A P.B. Vista Feature

JILL IRELAND, has a proposition for an escape.

JOHN HUSTON, the big boss of "Chinatown."

SHEREE NORTH, has a sure way to distract prison guards.

Coming Next  
**The Night They Robbed Big Bertha's**  
RESTRICTED



## CARPET CLEANING

### HYDRO - SOIL EXTRACTION

ROTARY - SPIN YARN

- Sanitize
- Anti-Static
- Deodorize
- Scotch Guard
- Soil Retard
- Water Extraction
- Special Rates To Motels

629-2746

Out of Towners - Dial Operator Ask For Enterprise 65115 (No Charge On Enterprise Calls)

## PITTMAN Janitorial Service

## Tony Lowrance Dirt Contractor

Sand & Gravel Hauling - Yard Grading & Leveling - Backhoe Service  
Install Concret Septic Tanks  
Call 629-8191

### "WELL SELL IT LIKE IT IS"

PROPERTIES LISTED BELOW, YOU WILL FIND THEM TO BE REAL GOOD. IF INTERESTED IN ANY ONE OF THEM WILL BE GLAD TO SHOW YOU WHAT IT IS.

3 bedroom, total electric, 2 full baths, co-op water, painted inside and out in the past few months, carpet less than one year old, good grade.

122½ acres, 45 acres coastal, good fences, barn, steel corral, 20 brangus cows, 1 bull, 20 calves, one well, one tank. Total price cattle and land \$48,000. 29 percent down, owner finance.

320 acres, a real show place, less than 30 miles from Fort Worth, lots of water and grass, river through place, some of the best fences and more real good improvements than you can find on very few places if any.

Motel 33 units, real nice, in good shape, large lobby, nice living quarters, all units painted in 1975, on approx. 3 acres. swimming pool, excellent condition, nice furniture, new drapes within the year with foam backing, located on I - 35 and will be close to I - 20 when completed. Large loan 7½ percent interest.

Room to expand motel or apartment complex.

215 acres, some trees, good tanks, close in. \$350 per acre, terms.

160 acres, ½ minerals, \$300 per acre.

36 acres, close in, nice trees, \$15,000.

210 acres, 60 acres of cultivation, on pavement, good fences, city water, \$300 per acre, \$12,000 down, owner finance 7½ percent.

320 acres, with all improved grasses, good fences, ½ minerals, \$350 per acre with good terms.

1297 acres, some cultivation and improved grasses, this is a good place, \$300 per acre.

752 acres on I - 20 Highway, Approximately 2 miles, some of the best deer hunting to be found in the country. Price \$296 per acre.

Approximately 1100 acres, one of the best ranches to be found anywhere. 300 acres coastal, good improvements, some irrigation and irrigation equipment, lots of bottom land, plus a large additional of income other than stock - farming, black top roads on 2 sides. Prices right.

For more information on the above places, or if interested in any other real estate, or if you have anything to sell or trade, would appreciate your listing, and would appreciate the opportunity of serving you if you are buying or selling.

Approx; 1100 Acres, one of the best ranches to be found anywhere. 300 acres coastal, good improvements, some irrigation and irrigation equipment, lots of bottom land, plus a large additional of income other than stock - farming, black top roads on 2 sides. Prices right.

For more information on the above places, or if interested in any other real estate, or if you have anything to sell or trade, would appreciate your listing, and would appreciate the opportunity of serving you if you are buying or selling.

Call or write  
J.D. VANDERGRIF REAL ESTATE (BROKER)  
Phone 817 - 629 - 8137  
Write 112 E. Lens Street EASTLAND, TEXAS 76448

## Fall Greetings

2 New Luxurious Air Conditioned Homes

### THE ULTIMATE IN NURSING HOMES

And Extended Care Facilities

Mr. & Mrs. Morris Shoak - Coordinators

Private & Semi-Private Rooms

Full Time Social Activities Program

"We Invite Your Inspection"

### 24 HOUR NURSING SERVICE

Chapel Beauty Shop  
Lounge Cable TV  
Telephones Barber Shop

Luxurious Dining & Recreation Room

Organ, Piano & Game Tables

EASTLAND MANOR VALLEY VIEW LODGE  
Virginia Pkwy. Adm. 629-2686 Pine Cove Adm. 629-1779  
1405 W. COMMERCE 700 S. OSTMOM

# C-Wholesale Tire Co.

Eastland

## Pre-Winter

# PRESTONE ANTI FREEZE SALE

\$3.99 - Per Gallon

Hurry While Supply Lasts.

# NO LIMITS

Thursday,  
October 2, 1975

Is Your House Sick?  
Are You Sick of Your  
House? Call Don Squires.  
Your "House Doctor",  
647-3127. Remodelling--Re-  
building.

It's a Fun Family Thing--  
Read the Want Ads.



Backhoe Sewer Lines  
Water Lines  
Dirt Work

**Eastland Pump  
& Construction**  
H.L. "Hoot" Ferguson  
Box 693  
Eastland, Texas  
817-629-2311



Eastland County welcomes  
Danny Phillips as the new  
Extension Agent. Mr. Phillips  
began his job Oct. 1. His major  
responsibility will be with the  
4-H program and particularly  
with the youth who have  
agricultural and related pro-  
jects. He also has responsi-  
bilities for some of the adult  
education programs.

Be sure to show your so-  
cial security card to your  
employer when you start a  
new job. Don't rely on your  
memory in giving your social  
security number.

Personalized CHRISTMAS  
CARDS for Warm Greetings  
At the Telegram  
Large Selection

**CARNIVAL OF  
VALUE SALE**

100% Polyester  
**DOUBLE KNIT**  
\$1.19 Yd.

50% Polyester  
**QUILTED PRINTS**  
45" Wide \$2.99 Yd.

Mens  
**STRETCH SOX**  
68¢ Pr.

Ladies & Children Pussy Cats  
**BOOTY SOCKS 69¢ Pr.**

**ELECTRIC BLANKETS**  
Full Size \$16.88  
Single Control

Prestone  
**ANTI-FREEZE**  
\$3.99 Gal

**perry's**  
Eastland

**Carnival Of  
VALUES GALORE**

**Brittain  
DISCOUNT  
Center**

South Side Of Square  
Eastland

**ANACIN**  
100 Tablets \$1.29

**Cricket Disposable  
LIGHTER**  
73¢

**Crest  
TOOTH PASTE**  
7 oz. 87¢

**Secret  
SPRAY DEODORANT**  
Dry, 7 oz. 79¢

**Prell  
LIQUID SHAMPOO**  
7 oz. 87¢

**Maybelline  
MAKE-UP  
Powder & Liquid**  
\$1.19

**Hi-Dri  
PAPER TOWELS**  
39¢

**Vogue  
TOILET TISSUE**  
Pkg. Of 2 Rolls 37¢

**STRI-DEX**  
75 Medicated Pads 99¢

**Jergens'  
HAND LOTION**  
10 oz. 89¢

**Aqua Velva  
MUSK LOTION**  
4 oz. \$1.57

**Daisy Lady  
SHAVER**  
71¢

**Listerine  
MOUTHWASH**  
24 oz. 89¢

**Floralite  
CANDLE SET**  
Complete With Holder  
& Floral Wreath 71¢

**RUG YARN**  
All Colors 37¢

**O'Cedar Angler  
BROOM**  
\$2.18

**Huggies Slipper  
SLIPPER SOX**  
39¢

**Jammie's  
Restaurant**

**Nightly Specials**  
5 p.m. to 9 p.m.

**Monday**  
WHOLE  
CATFISH  
\$2.95

**Tuesday**  
MEXICAN  
FOOD  
\$2.25

**Anytime, Day or Night**  
**LADIES' SPECIAL \$2.10**  
Chicken Salad or Ham Salad with  
Tomato, Lettuce, and Cottage Cheese

**Wednesday**  
FRIED  
CHICKEN  
\$2.25

**Thursday  
Through Sunday**  
PIT  
BAR-B-QUE  
\$2.85

Mrs. Evelyn Wheat, formerly with  
Cisco Jr. College, is now  
managing Jammie's Restaurant.

USE OUR  
LAY-AWAY  
FOR CHRISTMAS

2 Important Surveys

# Complete And Return To Eastland Chamber Of Commerce

**JOB OPPORTUNITY**

A major manufacturer of apparel is considering locating a plant in this area. A major factor in making their decision is the number of genuinely interested people available for employment. If you are interested, please complete this form.

**CONFIDENTIAL REPLY**

Name: \_\_\_\_\_  
 Address: \_\_\_\_\_  
 City & State: \_\_\_\_\_  
 Phone Number: \_\_\_\_\_ Area Code(\_\_\_\_)

Do you have previous apparel experience? Yes \_\_\_\_\_ No \_\_\_\_\_  
 Do you have transportation? Yes \_\_\_\_\_ No \_\_\_\_\_  
 Distance from Eastland \_\_\_\_\_ miles.

**THIS IS A SURVEY AND IS NOT AN APPLICATION FOR EMPLOYMENT.**

Please return completed form by mail or in person to:

EASTLAND CHAMBER OF COMMERCE  
 104 N. Lamar  
 Eastland, Texas 76448

**RENTAL HOUSING SURVEY**

A rental housing project is being planned for this community. The project would provide comfortable living at reasonable rental rates. Your opinion on the following will help us to determine whether such a project is practical. This information does not obligate you in any way.

1. What age group are you in? 62 or over ( ) 50 - 62 ( ) Under 50 ( )
2. Marital status: Married ( ) Single man ( ) Single woman ( )
3. Number of persons in your household ( )
4. Annual income: Between \$0-\$3,000 ( ) \$3,000-\$5,000 ( )  
 \$5,000-\$7,000 ( ) \$7,000-\$9,000 ( ) \$9,000-\$11,000 ( )  
 \$11,000-\$13,000 ( ) \$13,000 and over ( )  
 Does your income include: Old age assistance ( ) Social Security ( )  
 Veteran Pension ( ) Other ( ) If other, specify \_\_\_\_\_
5. Do you own ( ) or rent ( ) present residence?
6. Do you live in house ( ) Apartment ( ) Room ( ) On a farm ( )  
 in town ( )
7. Is your present housing modern ( ) Not modern but adequate ( )  
 Inadequate ( ) If so, in what respect? \_\_\_\_\_
8. What type of apartment do you prefer?  
 Efficiency apartment ( )  
 One bedroom, kitchen, bath, living room ( )  
 Two bedrooms, kitchen, bath, living room ( )  
 Three bedrooms, kitchen, bath, living room ( )
9. What amount of rent can you pay if utilities are included?  
 \$60-\$70 ( ) \$70-\$80 ( ) \$80-\$90 ( ) \$90-\$110 ( ) \$110-\$130 ( )  
 \$130-\$150 ( ) \$150-\$175 ( ) over \$175 ( )
10. Would you want to maintain own yard ( ) Flower garden ( )
11. Would you be willing to move in if apartment was available  
 19\_\_\_\_? Yes ( ) No ( )
12. Name \_\_\_\_\_ Address \_\_\_\_\_

## In The Kitchen With Dinah

BY DINAH WILSON

Today's hectic life sometimes leaves us short on time when it comes to preparing meals. Now that fall is here and school has started, let's get the old home fires burning and start cooking again.

Here are some quick ideas for after school snacks for kids that will not interfere with your budget or their evening meal. These are especially good ideas for working mothers. It takes little time to prepare, and just reminds your children that mothers are really very nice people to have around.

1. Carrot and celery sticks
  2. 1/4 of a fresh apple (scoop out the core and seeds) fill the space with peanut butter.
  3. Fresh fruit compote (diced apples-sliced oranges-sliced bananas-a few cherries-a little coconut-it's amazing! They think it's a holiday fruit salad.
  4. Jello or Jello instant pudding cups
  5. Fruit juice or milk to drink.
- All of these can be stored readily in the refrigerator and leave very little mess to clean. This gets the children away from the usual snacks of cookies, candy and cokes; which tends to give them instant

## Methodist Women Hold Conference

The Brownwood District will be hostess to the annual meeting of the Central Texas Conference of the United Methodist Women, October 6, 1975. The First United Methodist Church of Brownwood will serve as host church. Mrs. W. McFerrin Stowe will be the principal speaker for the meeting. The candle will be burned so that members can honor friends with a monetary gift to Missions. This year no luncheon will be served. Instead a lunch consisting of a sandwich, cookies and a drink will be sold at lunchtime. This is to make all more conscious of the world wide hunger. The sandwiches and cookies are being donated by the United Methodist of the Brownwood District, and the money received will go to the United Methodist Commission for Overseas Relief.

Mrs. C.K. Burns of Crawford is president of the Central Texas Conference of United Methodist Women. Mrs. J.P. Thompson Jr., of Stephenville, First United Methodist Church, is president of the Brownwood District, and Mrs. John Lewallen is president of United Methodist Women, First United Methodist Church, Brownwood.

Now is the time to come in and select those office accessories for Christmas. If we do not have what you want, we will order it for you. Eastland Telegram, South side of the square in downtown Eastland.

**IMPORTANT**  
 Check your ad the First Day it appears. In event of errors, please call immediately to have it corrected. No Claims will be allowed for more than one incorrect insertion.  
 The publishers liability shall be limited to only the amount of space consumed by these errors.

energy and spoils their evening meal.

These snacks are also a life-saver for the husband who likes to eat his way through the kitchen while you are preparing dinner; then can't quite finish eating what he should at the regular meal.

If you will prepare these little snacks routinely, just as you clean house, wash clothes, etc., it will soon become a part of your everyday life. Your children can look back on their childhood some day and say "My mom always treated us special when we were kids!" Isn't that what being a "Mom" is all about?

UNTIL NEXT TIME

## Beta Sigma Phi Meet Wednesday

The Zeta Pi Chapter of Beta Sigma Phi met Wednesday, Sept. 17, in the home of Kay Bailey, with Joan Walker, president, presiding.

Members accepted a plaque and \$35 from the Eastland Jayces for the first place award in the Peanut Bowl parade and planned a social for September. Kay Bailey and Mary Beaty were named co-chairpersons.

In other business, it was reported that Shirley Thompson who is daughter of Mr. and Mrs. Howard Thompson, a 1975 graduate of Eastland High School, is attending Cisco Junior College on the annual scholarship awarded by the sorority; and members agreed to again sponsor the March of Dimes campaign in Eastland.

Members present were Joan Walker, Mary Beaty, Sandi Alsop, Sharon Shanafelt, Pam White, and the hostess.

## Rebekah Lodge Honors Member

Dinner at Rebekah Lodge 227, Weatherford, was held Tuesday night to honor Mrs. Winnie Presley who has been a member for 25 years.

Cousin of the honoree, Mrs. Lula Mae Basham, Noble Grand of the Eastland Rebekah Lodge, pinned the beautiful 25 year pin on Mrs. Presley.

Those attending the lovely dinner from Eastland were Corrie Harlow, Genoa Brown, and Mr. and Mrs. H.E. Basham.

About fifty members and prospective members attended. The IOOF Lodge and Rebekahs are remodeling.

## Phone Customers Should Like Billing System

Budget minded telephone customers will like Southwestern Bell's new phone bills which itemize telephone expense for easy reading.

The new bills, to be issued to customers this month, will provide a much more detailed listing of long distance calls and payments or adjustments.

"Customers can tell at a glance the day and time they placed long distance calls, where they called, how long they talked and the charge for the call". Southwestern Bell Manager Burnice Gorr pointed out.

A code will indicate whether the call was customer dialed, station-to-station, operator assisted or person-to-person.

Calls will be further identified as being interstate (from one state to another) or intrastate (calls within Texas). Federal taxes on calls will be clearly shown.

Previously, charges for work done and phones installed were lumped together under "occasional charges".

The new bills will itemize equipment and service costs.

An additional line on the new bill will indicate date payment is due, current charges and any unpaid balance.

"The new bills were designed to give customers additional information at a glance," Mrs. Gorr said. "We believe the new bill format will help our customers keep a sharper eye on their budgets, at least the portion that goes for telephone service."

Mrs. Gorr noted that the new bill was conceived to comply with customers' request for more detailed information on their bills.

## John C. Rice Promoted

FORT WORTH--An official at Carswell AFB, Texas, has announced the promotion of John C. Rice to airman first class in the U.S. Air Force.

Airman Rice, son of Mr. and Mrs. John H. Rice of Gorman, is an inventory management specialist with a unit of the Strategic Air Command. The airman is a 1973 graduate of Gorman High School.

## Open House

Open house will be held in Gorman, October 12 from 1-5, featuring the all new sectional home by Lancer, located at 502 Pershing. Everyone is invited.

The Classified Pages get results!! To place an ad, call 629-1707.

## Purse Pleasers

Hollands Drive In

Quality, Quantity, Quickness  
 And Reasonable Prices

Highway 80 West Of Eastland

Phone In Orders 629-2215 Member TRA

ALL FEATURES



**Chi Chi**  
OF TEXAS, INC.  
BOB CHELETTE  
General Manager

At The Ramada Inn

Every Friday Night Is

# FISH NIGHT

(French Fries Or Baked Potatoes And Salad)

## \$3.50 Total

Including Coffee And Tea

## Beta Sigma Phi Wins 1st In Parade

"Little Miss Eastland '75 in the Spirit of '76" was the theme of the first place float in the annual Peanut Bowl parade. The float featured Little Miss Eastland, Lisa Tyson, daughter of Mr. and Mrs. John Tyson, and was sponsored by the Zeta Pi Chapter of Beta Sigma Phi.

A Bicentennial theme was carried out, as Little Miss Eastland appeared to float down the parade route in a bell shaped red, white, and blue hoop skirt. Children of sorority members in period costumes also complimented the theme.

Andrea Bailey, daughter of Mr. and Mrs. Ronald Bailey; Robin White, daughter of Mr. and Mrs. Ronnie White; and Shawn Alsop, son of Mr. and Mrs. Herman Alsop, wore costumes typical of the 1770's. Sherry Mangum, daughter of Mr. and Mrs. Robert Mangum, wore the wedding dress belonging to her great-great-grandmother, Sina Jensen, who came to the U.S. from Denmark and was married in 1880.

Lisa Tyson was crowned Little Miss Eastland 1975 in the annual spring pageant and will represent Zeta Pi and Eastland during her reign.

A plaque and check for \$35 were presented to the sorority at the half of the annual Peanut Bowl game.



**RAWLINS MONUMENTS**  
SINCE 1884  
MONUMENTS OF DISTINCTION  
BAKKER FUNERAL HOME  
PHONE 629-1726



## Bakker Funeral Home

629-1726

# Hood King Motor Co.

Punt - Pass - Kick Competition

To Be Held At

## Maverick Stadium

Oct. 4th

Starting At 10:00 a.m.

Entry Forms May Be Had At

## Hood King Motor Co.

In Eastland



Punt

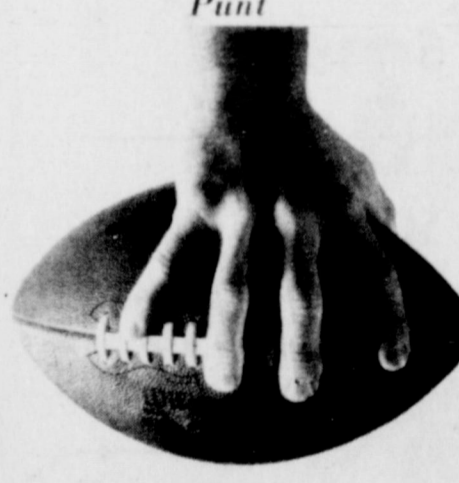

Pass



Kick





# Carbon News

By Mrs. Bob Hastings 639-2517

The menu for the Carbon School cafeteria for the week of October 6 through 10 is as follows:

**Monday**--Macaroni and cheese, blackeye peas, carrots, butter, brownies, milk.

**Tuesday**--Pizza, salad, chocolate cake, milk.

**Wednesday**--Minute steaks and gravy, mashed potatoes, peas, hot rolls, butter, peaches, milk.

**Thursday**--Vegetable soup, sandwiches, cornbread, crac-

kers, butter, cookies, milk.

**Friday**--Hamburgers, lettuce, tomatoes, onions, pickles, potato chips, jello, milk.

The above may be subject to change due to circumstances beyond our control--staff.

Mr. and Mrs. I.O. Ross visited her father Mr. Edgar Morris and her sister Mrs. Faye Brown of Marlow, Okla., last week. Mr. Morris has been very ill in the Marlow Hospital.

Garland Garrett suffered a heart attack last Tuesday and is confined in Eastland Memorial Hospital. He is still on the critical list.

Mr. and Mrs. Melvin Reed and daughter of Fort Worth and Mr. and Mrs. Don Waggoner of Shreveport, La., have been at the bedside of their father, Garland Garrett.

Mrs. Maude Evans of Los Angeles is visiting Mrs. Gladys Bond. On Thursday they were guests of Mr. and Mrs. Palmer Stokes.

A number of Carbon people entered exhibits at the Gorman Bicentennial Fair on Saturday, Sept. 27. Among those receiving ribbons on their exhibits were Terri Wood, Kim Rodgers, Lylia Sue Mehaffey, Alice Ann Allison, Jonna Rodgers, Mrs. Buck Weston, Mrs. Leonard Bledsoe, Mrs. John Rodgers, Mrs. C.L. Rogers, Mrs. Billie Stacey, Mrs. Delbert Smith, Delbert Smith, John Rodgers, Truman Been.

Carbon winners of the Prettiest Baby Contest held in

## Funeral Service Held Monday For Mrs. Lowry

Mrs. Allye Lee Lowry, 76, of Denison, formerly of Carbon, died at 5 a.m. Saturday in Memorial Hospital in Denison after a brief illness. Services were at 2 p.m. Monday in Arrington Funeral Home Chapel in Eastland.

Burial followed in the Eastland Cemetery.

Born Allye Lee Hale Sept. 10, 1899, in Tennessee, she married Urbane Lee Lowry April 12, 1925. He died in 1967.

Mrs. Lowry moved to Carbon with her parents at an early age. She had lived in Rising Star and Putnam before moving to Denison in 1970.

She was a member of First Baptist Church in Denison.

Survivors include two daughters, Mrs. Robert Clinton of Snyder and Mrs. Herbert Brown of Denison; a son, Norman D., of Denver, Colo.; 10 grandchildren; and one great-grandchild.

## Carbon

### SCHOOL NEWS

May and Carbon High School played football at Carbon Sept. 18. A big rain, with some hail, came during the half, but the players wanted to continue the game, so the coaches let them. The Tigers beat the Wolverines

conjunction with the Bicentennial Fair were DeLanna Stacy, daughter of Mr. and Mrs. Tim Stacy; Susie Bryant, daughter of Mr. and Mrs. Larry Bryant, and Jonna Rodgers, daughter of Mr. and Mrs. John Rodgers.

Mrs. Billie Daniel of Odessa spent the weekend with her mother Mrs. Bess Greer.

Mrs. Ora Aten has returned to her home in Clarendon after an extended visit with her sister and family, Mr. and rs. C.L. Rogers and her brothers and families, Mr. and Mrs. J.W. Guy and Mr. and Mrs. Otis Guy.

Mrs. Tom Beeler and children of Fort Worth and Mr. and Mrs. Gary Washburn and son of Arlington spent the weekend with their parents, Mr. and Mrs. Tom Garrett.

Mr. and Mrs. Palmer Stokes visited Mrs. Ollie Reynolds of DeLeon on Sunday afternoon.

A former resident of the Carbon Community, Mrs. Allye (Hale) Lowry, passed away in a hospital near her home in Denison Saturday morning. Mrs. Lowry has some relatives and many friends still living here who mourn her passing. Funeral service was held in Eastland on Monday at 2 o'clock.

Mr. and Mrs. Bud Robertson of Goldthwaite were Sunday visitors with Mr. and Mrs. Buck Weston.

53 to 6. Timmy Smith made the Carbon touchdown.

Carbon FHA elected officers. Officers for 1975-76 are as follows: Charlene Harle-president; Renae Pack-vice president; Lisa Norris-secretary; Fran Duncan-treasurer; and Joann Foley-historian.

Lisa Norris, a sophomore, was elected Carbon FFA Sweetheart. The FHA girls selected Wallace (O.J.) McDaniel, a senior, as their FHA beau.

Tuesday was a busy day since school pictures were taken. Also taken were pictures of class officers, favorites, FHA and officers, FFA and officers, FFA Sweetheart, FHA Beau, junior high pep squad and cheerleaders, and high school football. Mr. John Rodgers is the new annual sponsor.

Carbon junior high took on Sidney Tuesday at Carbon. The Wolverines beat the Eagles 29 to 19. Tommy (Knot) Rice and Roy Lee Adian ran back kickoffs for touchdowns. Knot also

## Final Rites For Wednesday

Thomas B. Piburn, 68, of Ranger, died at 5:45 a.m. Sunday in Eastland Memorial Hospital after a year's illness. Services were at 3 p.m. Wednesday in Arrington Funeral Home Chapel.

Burial was in Bullock Cemetery in Ranger with full military rites.

Born May 1, 1907, in Gunison, Colo., he was a retired Navy Chief Petty Officer. He retired in January, 1948.

He married Elizabeth Hill Sept. 13, 1944, in Palo Pinto.

Survivors include his wife and a daughter, Mary Elizabeth of the home.

He was preceded in death by a daughter, Bobbie Jo.

scored three extra points. James Wood contributed two touchdowns to the Wolverines' winning score. Renae Pack

*Lloyd Armstrong*  
**Photographer**

• Portraits • Commercial  
• Weddings  
• Copying Old Photos

*A Member of the Professional Photographers of America*

200 S. Oaklawn--Eastland,  
629-1677

## DO YOU NEED AN APARTMENT ?

Deliver This Form To  
Eastland Or Cisco Chamber Of Commerce

### RENTAL HOUSING SURVEY

A rental housing project is being planned for this community. The project would provide comfortable living at reasonable rental rates. Your opinion on the following will help us to determine whether such a project is practical. This information does not obligate you in any way.

1. What age group are you in? 62 or over ( ) 50-62 ( ) Under 50 ( )
  2. Marital status: Married ( ) Single Man ( ) Single Woman ( )
  3. Number of persons in your household: ( )
  4. Annual income: Under \$3000 ( ) \$3000-\$5000 ( ) \$5000-\$6500 ( )  
\$6500-\$8000 ( ) Over \$8000 ( )
- Does your income include Old Age Assistance ( ) Social Security ( )  
Veterans Pension ( ) Other ( ) IF other, specify \_\_\_\_\_
5. Do you own ( ) or rent ( ) present residence?
  6. Do you live in House ( ) Apartment ( ) Room ( )  
On a farm ( ) In town ( )
  7. Is your present housing modern ( ) Not modern but adequate ( )  
Inadequate ( ) If so, in what respect? \_\_\_\_\_
  8. What arrangement do you prefer?  
Efficiency apartment ( )  
One bedroom, kitchen, bath, living room ( )  
Two bedrooms, kitchen, bath, living room ( )  
Three bedrooms, kitchen, bath, living room ( )
  9. What amount of rent would you be willing to pay if rent included water,  
but not electricity and heat? \$ \_\_\_\_\_
  10. Would you want to maintain own yard ( ) Flower garden ( )
  11. Would you be willing to move in if apartment was available? \_\_\_\_\_
  12. Name \_\_\_\_\_ Address \_\_\_\_\_

# Welcome FALL

in FULL COLOR... with  
**the new Sylvania  
GT-Matic II  
color TV**



CL4436-A \$699<sup>95</sup> W/T



CA4115/CA4116-B \$314<sup>95</sup> W/T



CL4246-A \$588<sup>00</sup> W/T



Contemporary style model CL5221  
\* Contemporary styled cabinet of Walnut veneers  
\* Giant 25 inch diagonal picture

SYLVANIA GT-MATIC™ II  
The FIRST True Self-Adjusting Color Set  
A Great Idea Made Even Better

Only \$569<sup>95</sup> W/T



CB4137-C SYLVANIA GT-MATIC™ COLOR TELEVISION  
The FIRST True Self-Adjusting Color Set  
SYLVANIA COLOR PORTABLE TV  
MODEL CB4137W

**Financing**  
**Up To**  
**30 Months**  
**On All TV's**

- \* Cabinet of Walnut grain finish on high impact plastic
- \* 15 inch diagonal Chroma-Line™ picture tube
- \* GT-110™ chassis is 100% SOLID STATE for high performance and reliability
- \* GT-Matic™ color tuning system with locked color programming controls
- \* AFC locks in fine tuning for each channel
- \* Convenient 70 position click-stop UHF tuning
- \* Telescoping dipole VHF, loop UHF antennas
- \* Convenient carrying handle for complete portability

And Unbelievable \$324<sup>95</sup> W/T



# BAIRD'S TV & RADIO SHACK

North Side Of Square

629-1334

Eastland

