



CONGRESSMAN JACK HIGHTOWER
Speaker of E.C.L.A.
Appreciation Banquet VI
April 16, Siebert Elementary



WEATHER - GUESSERS are seeing this weekend as time for the really good rains. It's Eastland County Livestock Show time, and surely that'll do it. Charles Hutto, FFA man, reports it was bitter cold at last Saturday's fine Eastland show, as do the track team followers and coaches who report it raw at recent meets. It looks as though most tender plants and buds may have made it so far, with just a bit of nipping...but it's a long time until Easter, third Sunday in April. Either way it's always a good time to be out at the county stock show to boost the 4-H and FFA young people who really deserve our support.

ENGLISH LITERATURE instructors might consider this when they find it difficult to relate the creativeness and the sparkling chat - chat of the early English coffee houses, from which sprang the classics of Johnson, Boswell, et al.; there is a modern - day counterpart. Almost as rich, and certainly more contemporary are the late afternoon coffee breaks in Eastland's various waterholes. Amid many refills, there's really unbelievable stimulating banter, surely not unlike that which was prevalent in the early gatherings. This is true for men, and guesses are that the beauty parlor settings are the same for the womenfolk. At one recent men's discussion, the topic was on the fine points of characterization, motivation and screen writing of a currently popular novel and television adaptation. Sam Johnson would have been proud.

IF THERE'S not an old saying about it not hurting much to lose what you're not getting, there should be. Take revenue sharing, for instance, and from what you hear, there's a good chance the federal government may indeed take it back. And if so, there's this silver lining, at least for Eastland: we'd be losing less than most. We're getting less and always have. According to State Comptroller Bob Bullock's figures, Eastland's revenue sharing funds amount to 15.1 percent of its total tax revenue. By comparison, the county government revenue sharing money is 26.3 percent of its total tax dollars; Carbon, 38.2; Cisco, 27.5; Gorman, 18.6; Ranger, 37.2; and Rising Star, 24.5. If you wonder why the various differences, best check with Bullock because it's a COMPLICATED formula that's used to determine how much comes back. Hereabouts, most agree that revenue sharing has worked pretty good, and that it should be continued. Don't think there's anybody who'd hazard a guess as to what could come from Congress now though.



Mark Chaney, four and a half year old son of Mr. and Mrs. Gayle Chaney, proudly shows the largest of his catch for the day. His bass weighed six and one half pounds and was 22 inches long.

B. Carnie Marsh Withdraws

As of Wednesday, March 8, 1976, I, B. CARNIE MARSH, have withdrawn my name from the Democratic Primary for State Senate, District 22. I have forwarded my affidavit to all County Chairmen, as well as the Secretary of State and Chairman of the State Democratic Party.

I have withdrawn from the Primary due to personal and business reasons and am not endorsing either of the two (2) remaining candidates at this time.

I would sincerely urge that each and every person in District 22 who is eligible to vote, make sure that their voter registration is valid and that they are in fact registered, and to exercise their vote on May 1st, in the Democratic Primary.

There are important issues that vitally effect each and

every voter concerning your taxes, schools and jobs, that will be decided in the next session in Austin. Therefore, I would urge the voters to study the issues and the answers by the candidates, as well as their records while in office, and certainly, if they have done so and voted their convictions, we will have good representation in this District.

I want to personally thank each and every person who has not only contributed to my campaign in money, but in time, prayers and efforts, and urge them to continue to work for candidate of their choice.

Quarterback Meet

The Quarterback Club will hold a meeting Thursday, March 18, at 7:30 p.m. in the Tesco Service Center on the Breckenridge Highway.

EASTLAND TELEGRAM
Eastland, Texas 76448 Today's Center For Tomorrow's Future!
Thursday, March 18, 1976 15¢ EACH Volume 47 Number 23

County Livestock Show Begins Thursday

The annual Eastland County Livestock Show begins Thursday at the county show grounds north of Eastland. County 4-H and FFA youth will

be exhibiting 325 animals. Approximately \$1,800 will be given as premiums.

Attractive trophies will also be given exhibitors who show

outstanding skills in showing their animals. Three showmanship trophies will be awarded by the Eastland Auction Company to top

showmen in the market animal classes. The Eastland County Farm Bureau will award five showmanship trophies in the Breeding classes.

There will be four herdsman awards given to 4-H Clubs and FFA Chapters who do the best job of keeping stalls, pens and aisles clean. The Eastland County Farmers Union will sponsor these.

The WS Cattle Company will present a trophy to the exhibitor of the Champion Steer.

The Mike Farnsworth Memorial trophy will be presented to the owner of the champion Angus heifer by the Farnsworth Angus Ranch.

The Ferguson Time Shop will give a trophy to the most cooperative showman of the show.

All animals except rabbits must be entered in the show by

PROGRAM THURSDAY, MARCH 18, 1976

8:00 - 10:00 P. M. — Weigh Steers
10:00 P. M. — All livestock to be on the show grounds

FRIDAY, MARCH 19, 1976

8:00 A. M. — Classifying and Sifting
10:00 A. M. — Judging Dairy Animals
2:00 P. M. — Judging Breeding Swine
3:30 P. M. — Judging Market Hogs
5:30 P. M. — Judging Angora Goats
6:00 P. M. — Judging Breeding Sheep
7:00 P. M. — Rabbit Judging
7:30 P. M. — Judging Market Lambs

SATURDAY, MARCH 20, 1976

9:00 A. M. — Judging Market Steers
11:00 A. M. — Judging Breeding Beef Cattle
2:00 P. M. — Load market animals to be taken to sale auction
4:00 P. M. — Start removal of all other livestock.
8:00 P. M. — Auction and presentation of special awards

10:00 p.m. Thursday. The show will end with the stock show Sale Saturday night at the Eastland Auction Co. Rabbits must be entered by noon Friday.

A new addition to the stock show facilities is a set of calf scales in the calf barn. The scales were donated by Mrs. Waverly Massengale of Eastland.

The concession stand will be operated by the county 4-H Adult leaders association. They invite the public to come to the concession building for meals. They will be serving barbecue lunches, hamburgers, coffee, cold drinks and baked goods.

Businesses and individuals purchased advertisements in

the show catalogue. This is the method used to provide prize money for the exhibitors. Merchants and individuals are encouraged to attend the sale and purchase prize winning animals at premium prices Saturday night.

Another method of raising money to pay expenses of the stock show is the selling of one dollar membership cards to individuals. The association is hoping to sell 600 memberships. Two names will be drawn from these membership cards at the sale Saturday night and each of these two people will receive a one half dressed beef. The Rust Processing Plant is processing the beef as a contribution to the stock show.

Tickets Go On Sale For ECLEA Banquet

Tickets will go on sale Friday for Eastland County Law Enforcement Appreciation Banquet VI, Association President Judge Scott Bailey has announced.

In charge of ticket sales are

Eastland FFA Project Show Results

The annual Eastland FFA Project Show was held Saturday, March 13, at the FFA Project Barn. Several members of the Eastland 4-H exhibited animals this year.

Results are as follows:

I. Lightweight Market Hogs--1. Tommy Culpepper; 2. Steve England; 3. Jim Owen; 4. Mark Slaughter; 5. Mike O'Brien; 6. Laurah Johnson; 7. Gary Bagwell.

II. Heavyweight Market Hogs --1. Tommy Culpepper; 2. Cleve Downard; 3. Billy Adams; 4. Bart Boles; 5. James Doyle; 6. Cleve Downard; 7. Kenneth Underhill; 8. Willard Collins; 9. Wesley Collins; 10. Lisa Butler

Top two placed animals were judged for a grand champion and reserve champion, both of which were won by Tommy Culpepper.

III. Breeding Swine-Gilts--1. Tommy Culpepper; 2. Cleve Downard; 3. Steve England; 4. Billy Adams; 5. James Doyle; 6. Jim Owen; 7. Willard Collins; 8. Gary Bagwell.

IV. Breeding Swine-Sows- All three places won by John Hill.

V. Market Lambs--fine wool cross--1. Dale Spurlen; 2. Mike Simmel; 3. Steve Simmel, Eastland 4-H; 4. Bill Johnson; 5. Jason Jordan; 6. Verna Hughes; 7. Dale Spurlen; 8. Jason Jordan.

VI. Medium Wool Lambs--Hampshire--1. Clyde Henson; 2. Rex Morgan

VII. Mark Pruitt showed the only Southdown Market Lamb.

VIII. Breeding Sheep--1. Steve Simmel, 4-H; 2. Mike Simmel; 3. Dale Spurlen; 4. Verna Hughes; 5. Jason Jordan; 6. Bill Johnson.

IX. Shirley Kidd of the Eastland 4-H showed the only Southdown Ram.

X. Beef Cattle-Market Steers--All Weights--1. Truett Hart, 4-H; 2. Truett Hart, 4-H; 3. Dale Spurlen; 4. Tammy Spurlen, 4-H; 5. Dale Spurlen; 6. Patty Spurlen, 4-H.

XI. Sherry Kidd of Eastland FFA showed the only breeding beef heifer, an Angus.

XII. Brenda Kidd of Eastland

the following: Gorman Mayor Check Smith and Chief Albert White; Rising Star, Mayor C.M. Carroll and Chief Truitt Grice; Cisco, Mayor John Webb and Chief Raymond Wiggington; Ranger, Mayor Max Anderson and Chief Red Rose; in Eastland

Mayor H.V. O'Brien and Chief John Morren; and Sheriff L.E. Sublett of the County Sheriff's Dept.

Tickets are \$4.50 each for the 7 p.m. event which will be held at the Siebert Elementary School, catered by Vance Godby.

Chief Morren is program chairman.

Association officers are in addition to Judge Bailey: LaVerle Ames of Ranger, vice president; Sgt. Ben Sancillo of Eastland, second vice president; Louis Hollywood, secretary-treasurer; and directors Kenneth Rose, DPS; Ray Wiggington; Truitt Grice and Van Perryman of Ranger.

4-H showed the only breeding beef bull, an Angus.

Miss Susie Carter, Eastland FFA Sweetheart, handed out the ribbons to the exhibitors for all classes. Miss Becky Kincaid, FFA Sweetheart, for 1974-75, recorded the placings as Mr. Caraway placed them.

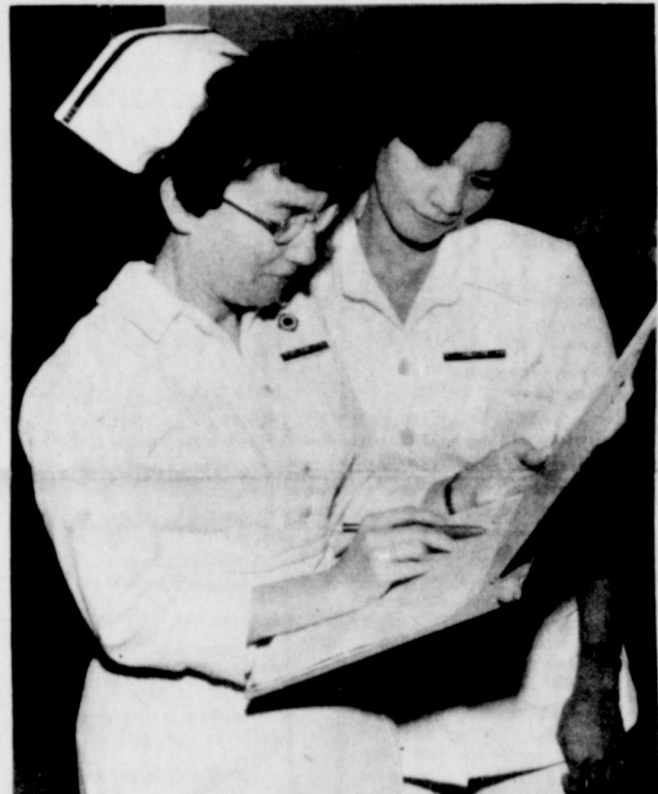

RN RELIEF CHARGE NURSE Rose Marie Hamilton briefs Virginia N. Jambolos, who graduated Far Eastern University at Quezon City, Philippines in 1974. She was company nurse for a time for the E.J. Nell Co., and later was a staff nurse with the Veterans Memorial Hospital. Nurse Hamilton is a Cisco High School, Cisco Junior College and Tarleton graduate, receiving her nursing degree from San Angelo State in 1968. She has worked at McKnight Sanitorium, Green Acres Nursing Home, Eastland Memorial and Hillcrest Baptist Hospital, Waco, three years in pediatrics and four years on the surgical floor.



DIRECTOR OF NURSES Pauline C. Mohon joins in the orientation of the four new Philippine nurses who are now on the nursing staff at Eastland Memorial. The young women are graduate nurses and will take their state board examinations in July for Texas register. Shown with Mrs. Mohon is Victoria C. Montinola who received her BSN from St. Paul College of Nursing in Manila in 1974. She worked four months as a rural health nurse and was a clinical instructor for a year at Bacolod City. Mrs. Mohon and her husband David, a DPS Patrolman, have one son, Michael, 5. She is a 1969 graduate of St. Paul School of Nursing, Dallas, where she later worked for a year in the emergency room; a year at St. Anthony's (also at the emergency room); and at Hendrick Memorial Hospital. She lists gardening as her hobby.

MEET THE NEW NURSES... At Eastland Memorial From The Philippines To West Texas...A Climate Change!

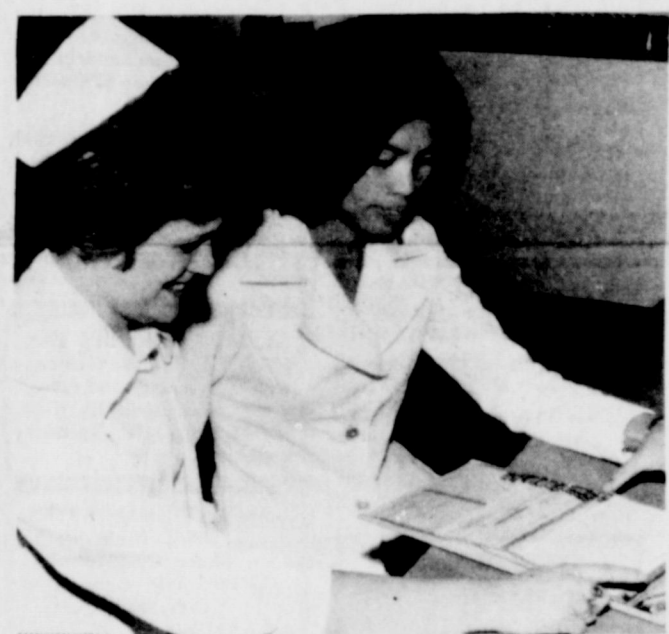

RN RELIEF SHIFT SUPERVISOR SHERRI A. NEAL assists Ma. Asuncion C. Magsalin, 1974, nursing graduate of University of Santos Thomas College of Nursing, Manila. She was a rural health nurse for four months in Poro - Tudela and for a year and a half, charge nurse at the UST Hospital at Espana. Nurse Neal is from Cross Plains and is a Baylor University graduate (1974) and worked at the Medical Center in Dallas. She lists bowling, photography and camping as hobbies and is conducting classes at the hospital for hospital aides.



FREYSLAG Insurance WEATHER
There are two kinds of fishermen: Those who fish for the sport of it, and those who catch something.
FULLEN MOTOR PUNCH LINE
Continued Mild

RN STAFF NURSE Peggy Newman and Delia D. Garcia, 1973 Philippine Women's University graduate, enjoy taking care of newborn Baby Boy Carr, recently born at EMH, weighing 11 pounds, and son of Mr. and Mrs. Robert Carr of Breckenridge. Ms. Garcia was clinical instructor for two years at the Manila Women's University. Mrs. Newman's husband operates Newman Well Service in Cross Plains. They have six children and two grandsons, 6 and 3. She is a native of Morton, attending South Plains College at Levelland and taking her nursing degree in 1975 from the Methodist School of Nursing at Lubbock. Her work experience includes nursing home, coronary care and intensive care. She lists cooking, sewing, crocheting and portrait work as hobbies.

Election Set

Eastland Jaycees have set March 23, as the date for their 1976 elections. Elections are to begin at 7:30 p.m. in the Jaycee Hall.

The Jaycees are sending out a special invitation to all members who have not been attending over the past few months, to come and share in the electing of officers for 1976.

Jaycees of Eastland have been working without a president for almost six months since the resignation of Don Baird. Several candidates have announced for offices. To be able to vote in the election, pay your dues or get with the treasurer for them. Let's get the Jaycees back together.

Jaycees who are expected to attend Tuesday March 23, are: Rocky Maynard, Larry Rollins, Rex Morgan, Tom Holland, Phillip Arther, Ronnie White, Rex Morgan Jr., Wayne Goff, Charles Hill, Mel Herweck, Dwight Hamilton, Steve Haines, Emmett Lasater, Jim Davis, Jack Johnson, Brent Parker, Ted Martin, Don Baird, Greg Sedillio, Wayne Fullmer, James Carter, David Parkhill, Phillip Rollins, Richard Rossander, Scooter Culpepper, Roy Gavera, Gary Moore, Roger Terrell, Jimmy Wheeler, and Jim Wright.

FOR SALE
 GARAGE SALE--Thursday, Friday and Saturday, 409 S. Virginia. t-23

FOR SALE--'75 VW Rabbit, perfect condition, a real bargain for \$2,800. Call 629-1397. t-24

FOR SALE--Kenmore portable dishwasher with Sani-temp. Slightly used. To see call 442-1303. t-tf

FOR SALE--KEEP carpets - beautiful despite footprints of a busy family. Buy Blue Lustre. Rent electric shampooer. Coats Furniture. t-24

FOR SALE--Sears Frostfree 15 foot electric refrigerator in beautiful coppertone. Ultra convenient bottom freezer section. In excellent condition. Bargain priced at \$200. See at Goodyear Store. t-tf

NEW MOBILE HOMES. FHA FINANCING AVAILABLE. Many models and sizes to choose from. Low down payment. Low monthly payments. Eastland Direct Factory Outlet, Olden, Texas. Office phone 653-2432 or home phone 629-2117. t-tf

FOR SALE - 1973 El Camino, 31,000 miles. 629-2090. t-tf

FOR SALE: Dugan 16 foot Gooseneck stock trailer, excellent condition, electric brakes, new tires. Call 629-2402. t-tf

FOR SALE--One 125 c.c. Yamaha, excellent shape. \$425. One 250c.c. Yamaha, good shape. \$450. During daytime call 442-3640 and after 5 p.m., call 442-2762. 23

MISC. FOR SALE--HANNAH's husband Hector hates hard work so he cleans the rugs with Blue Lustre. Rent electric shampooer. Perry Brothers. t-24

FOR SALE--One new Belsaw Sharp all with all extras. Sharpall includes everything but hand saw. List price \$429.00 and shipping. My price \$350.00. W.F. Nabers, 500 S. Halbryan, Tel. 629-2397. Eastland. t-24

FOR SALE - 2 bottom mole board and 1 grain combine, good condition 639-2424. t-24

FOR SALE--Fishing Rig, 7H motor, 12 ft. boat with seat rests. Trailer. Practically new. In water three times. Phone 629-1574 or see at 1204 S. Green. Eastland. C.M. Faircloth \$400.00 t-25

FOR SALE--Storage buildings ready to use, assorted sizes. See at Johnson Portable Building. Highway 6 West in Gorman or call 734-2377. t-26

MEN'S WRANGLERS Large Assortment B&H TRADING POST 311 North Seaman Eastland--629-2885

FOR SALE--Office size Smith-Corona typewriter, reconditioned \$50. Morris Console AM-FM Radio with stereo record player--60" wood cabinet \$85. Solid oak buffet and table makes a desk or extends out to 7 ft. table, \$95. Call 629-1011 after 5 p.m. t-31

FOR SALE--1971 Plymouth Custom Subterranean Station Wagon. Air conditioning--power brakes and steering--tinted glass--good tires--vinyl interior--luggage rack--metallic green--extra clean family car. 44,800 miles. \$1,795.00. Call 629-1011 after 5 p.m. t-31

NOTICE-- For your Carpenter Work Needs, Small or Large Jobs, call U.V. William, 629-1654. t-tf

Northwest Exterminating Termite Pest Control Tree and Lawn Spraying Free inspection and estimate 647-3576 Ranger, Texas

Concrete Work and House Leveling Footings, Foundations, Slabs and Patios Jim Garner Const. Co. P.O. Box 582, Eastland, TX Phone 653-2295.125

FOR SALE
 NOW UNDER CONSTRUCTION--new 3 bedroom, 2 bath brick home with central heat and air, 2 car garage, natural wood burning fire place, built-in kitchen appliances, large dining area, dressing area in master bedroom. Located in exclusive Eastland area on large wooded lot. Call H&W Development Co., 629-1702 t-tf

Singer Sewing Machine, portable \$41.00. We also clean, oil and adjust all makes and models and carry a good line of parts. 629-1604. t-33

FOR SALE--2 bedroom home on Lake Leon. Deeded property. Call Lee Williamson 653-2361 in Olden for details & appointment. t-25

for sale 4 nice homes in Cisco. All priced for quick sale. Shown by appointment only. Call 442-2610, Cisco. p-tf

WE CAN BUILD for you a new 3 bedroom brick home with central heat and air. Low down payment. Monthly payments \$65 if you qualify. For more information call H&W Development Co., 629-1702. t-tf

FOR SALE 1974 Chevrolet 3/4 ton pickup, 4 speed transmission, 454 cubic inch motor. Factory air and power steering. \$3100. Call 442-1248. Cisco, after 5 p.m. weekdays, all day Saturday and Sunday. t-24

Desks, chairs, files, safes, fire files, tables, cash and carry. Save 20-50. Large selection. 9-5:30 weekdays. Saturday 9-1. Value City, 1030 Butternut, Abilene t-tf

FOR SALE--1956 American 2 bedroom house trailer, furnished. \$1300. Call 629-2805. t-24

FOR SALE--Furnished cabin rent dam at Lake Leon. Call 629-1779 or 629-8292. t-24

SPRING FANTASY - Enjoy this immaculate two bedroom, two bath home in EASTLAND. Exclusively decorated. An abundance of various fruit trees and pecan trees. 150' deep lot gives extra garden space. Good location. Call for further details. 629-1769 or 629-8082 after 6. t-23

FOR SALE Building to be moved. 66 squares of sheet iron 25-48 feet of 2 x 6 lumber, 2568 feet of 2 x 4 lumber. Worth the Money. Call 629-2647 t-tf

FOR SALE BUSINESS PROPERTY
 Old Cottage Inn cafe building and property on Hwy. 80 near Ranger College. Phone 647-9350.

NOTICE
 SINGER SEWING MACHINE REPAIR CENTER Servicing all makes New and Used for Sale Complete line of parts. WRIGHT AUCTION COMPANY 106 S. Seaman 629-2468

Do our companies give Bumper Discounts. Driver Training Credit. National Safety Council's Defensive Driving Course Credit. Second Car Credit. Dividends and Easy Payment Plans for all eligible policy holders? You bet! Come see us. FREYSCHLAG INSURANCE AGENCY on North Side of Square.

LOST--Mitre Saw for Sears Mitre Box. Between Ronnie Reese's House & water building in Olden. Lost sometime Sunday morning. Reward offered. Call 653-2334. Ronnie Reese. 123

SENKEL'S CABINET SHOP 303 N. College Phone 629-1269 after 5:00. Custom Built Cabinets. Mobile Home Set-up, and Repair, Remodeling and General Carpentry Work. Richard Senkel Owner

WANTED
 WANTED--LVN for 3 to 1 shift; better than average working conditions. Salary and other benefits. Apply in person or call Western Manor, Ranger, 647-3111. t-tf

PIANO & ORGAN TUNING \$15.00 - in town or out. Also do repair work Call 965-4278

ABOVE ALL a GOOD ROOF Eastland Roofing Co. Free estimates. 629-2805. t-tf

WANTED Red Fox \$1.00 each Snakes \$1.00 ft. some varieties Collared Lizard \$1.00 each Terrapins \$1.00 each Ph. 817-725-7350 Higginbottom Box 291 Cross Plains, Tex. 76443 t-31

FOR RENT--Attractive 1 and 2 bedroom apartments. Also nice bedroom and bath. All bills paid including cable. Call 629-1731 or 629-2125. t-tf

HILLSIDE APARTMENTS Attractive one bedroom and efficiencies. All utilities paid including TV cable. Call 629-8097. t-tf

Furnished or Unfurnished Apartments for Rent. Royal Oaks Apartments, 1304 Royal Lane, Cisco 442-3232 or 442-2709. t-tf

FOR RENT--Mobile Homes and mobile home spaces. 653-2220. t-tf

APARTMENT FOR RENT - 3 rooms furnished. Bills paid and cable. Carpet. For individual or couple, 203 N. Dixie, 629-1304. t-32

NOTICE - For your aluminum storm windows, screens, doors, window awnings, and carports, call Otis Coleman. 629-1644. t-tf

WATKINS DEALER Vera Sherrill Leave name and address during day. Phone 629-8019

Used Sewing Machine Straight Stitch. \$32.50 We also clean, oil and adjust all makes and models. 629-1604.

SANDRA'S INCOME TAX SERVICE, 304 S. Neblett, 629-1105. Monday - Friday, 9 to 5. Specializing in 1040 & 1040A. Quick Service. \$5.00 and up.

LOWELL THOMAS SALES 608 W. Main Phone 629-8315 buy - sale - trade everything t-30

BUCK KNIVES FAMOUS FOR HOLDING AN EDGE Available at H & R Lumber 715 West Main 629--2104

tomato, pepper, egg plants, 4 for 25c; perianiums 35c; hanging baskets, \$3.00; begoias, coleus, terrariums gift plants. Unusual plant onion plants. ABC PLANT GARDEN, 405 W. 13th, Cisco p-24

BOWER ELECTRIC Residential, commercial and industrial wiring. New or old construction, house power specialists. For 220 volt appliances. Eastland Call 629-1003. t-tf

WILLIAMSON AUTOMOTIVE Tune - ups General Repair 215 S. Seaman 629-2012 t-tf

NOTICE--Mattresses. Complete bedding made by Western Mattress Co., San Angelo. Best quality, low price, renovate or exchange new. Every other Wednesday. They're guaranteed. For home appointment call Lois Mezell, 629-2703, leave name. t-tf

MOBILE HOME SERVICE Anchoring, underslirting, electric and plumbing set-ups JAMES STAGNER 647-1343

FOR RENT
 FOR RENT OR LEASE - 3 bedroom, 1 1/2 bath brick home near school. Central heat and refrigerated air, large den, carpet throughout, kitchen built-in, fenced in back yard. Call 629-2525.

FOR RENT--Furnished private 3 room cottages with carports. Daily, weekly, or monthly. Pleasant Place Motel, west edge of Eastland. Call 629-8878. t-tf

FOR RENT--Attractive 1 and 2 bedroom apartments. Also nice bedroom and bath. All bills paid including cable. Call 629-1731 or 629-2125. t-tf

HILLSIDE APARTMENTS Attractive one bedroom and efficiencies. All utilities paid including TV cable. Call 629-8097. t-tf

Furnished or Unfurnished Apartments for Rent. Royal Oaks Apartments, 1304 Royal Lane, Cisco 442-3232 or 442-2709. t-tf

FOR RENT--Mobile Homes and mobile home spaces. 653-2220. t-tf

APARTMENT FOR RENT - 3 rooms furnished. Bills paid and cable. Carpet. For individual or couple, 203 N. Dixie, 629-1304. t-32

NOTICE - For your aluminum storm windows, screens, doors, window awnings, and carports, call Otis Coleman. 629-1644. t-tf

WATKINS DEALER Vera Sherrill Leave name and address during day. Phone 629-8019

Used Sewing Machine Straight Stitch. \$32.50 We also clean, oil and adjust all makes and models. 629-1604.

SANDRA'S INCOME TAX SERVICE, 304 S. Neblett, 629-1105. Monday - Friday, 9 to 5. Specializing in 1040 & 1040A. Quick Service. \$5.00 and up.

LOWELL THOMAS SALES 608 W. Main Phone 629-8315 buy - sale - trade everything t-30

BUCK KNIVES FAMOUS FOR HOLDING AN EDGE Available at H & R Lumber 715 West Main 629--2104

tomato, pepper, egg plants, 4 for 25c; perianiums 35c; hanging baskets, \$3.00; begoias, coleus, terrariums gift plants. Unusual plant onion plants. ABC PLANT GARDEN, 405 W. 13th, Cisco p-24

BOWER ELECTRIC Residential, commercial and industrial wiring. New or old construction, house power specialists. For 220 volt appliances. Eastland Call 629-1003. t-tf

WILLIAMSON AUTOMOTIVE Tune - ups General Repair 215 S. Seaman 629-2012 t-tf

NOTICE--Mattresses. Complete bedding made by Western Mattress Co., San Angelo. Best quality, low price, renovate or exchange new. Every other Wednesday. They're guaranteed. For home appointment call Lois Mezell, 629-2703, leave name. t-tf

MOBILE HOME SERVICE Anchoring, underslirting, electric and plumbing set-ups JAMES STAGNER 647-1343

NOTICE
 MASONIC LODGE NO. 467 Meets second Thursday of each month at 7:30 p.m. in the Masonic Hall. Call Joseph Housson, W.M., at 629-1314 or L.E. Huckabay, Sec'y, at 629-1391 for information.

Mercers Appliance Repair. Dishwashers, washers, dryers, stoves, disposals, and ovens. G.R. Mercer, Olden, Texas. 653-2473

BASS RIG FOR SALE 45 hp. motor - troll motor -dilly trailer - Top tenner - fiber glass boat. Can be seen at 205 S. Oaklawn. Call 629-1744[work] or 629-1575 [home].

FOR RENT--Mobile Homes and mobile home spaces. 653-2220. t-tf

APARTMENT FOR RENT - 3 rooms furnished. Bills paid and cable. Carpet. For individual or couple, 203 N. Dixie, 629-1304. t-32

NOTICE - For your aluminum storm windows, screens, doors, window awnings, and carports, call Otis Coleman. 629-1644. t-tf

WATKINS DEALER Vera Sherrill Leave name and address during day. Phone 629-8019

Used Sewing Machine Straight Stitch. \$32.50 We also clean, oil and adjust all makes and models. 629-1604.

SANDRA'S INCOME TAX SERVICE, 304 S. Neblett, 629-1105. Monday - Friday, 9 to 5. Specializing in 1040 & 1040A. Quick Service. \$5.00 and up.

LOWELL THOMAS SALES 608 W. Main Phone 629-8315 buy - sale - trade everything t-30

BUCK KNIVES FAMOUS FOR HOLDING AN EDGE Available at H & R Lumber 715 West Main 629--2104

tomato, pepper, egg plants, 4 for 25c; perianiums 35c; hanging baskets, \$3.00; begoias, coleus, terrariums gift plants. Unusual plant onion plants. ABC PLANT GARDEN, 405 W. 13th, Cisco p-24

BOWER ELECTRIC Residential, commercial and industrial wiring. New or old construction, house power specialists. For 220 volt appliances. Eastland Call 629-1003. t-tf

WILLIAMSON AUTOMOTIVE Tune - ups General Repair 215 S. Seaman 629-2012 t-tf

NOTICE--Mattresses. Complete bedding made by Western Mattress Co., San Angelo. Best quality, low price, renovate or exchange new. Every other Wednesday. They're guaranteed. For home appointment call Lois Mezell, 629-2703, leave name. t-tf

MOBILE HOME SERVICE Anchoring, underslirting, electric and plumbing set-ups JAMES STAGNER 647-1343

NOTICE
 HELP WANTED--Cleaning lady once a week (Wednesday preferably). References. 629-2413. t-tf

POLITICAL CALENDAR The following persons have authorized this newspaper to announce their candidacy subject to action by the May 1, Democratic Primary.

COMMISSIONER, PCT. 1 Danny Woods
STATE REPRESENTATIVE Joe Hanna Bob Vaught

COUNTY SHERIFF Ronnie (R.B.) White John Morren Louis Hollywood Benny Moseley

CONSTABLE PCT. 1 Bill Hunter
STATE SENATE 22nd DISTRICT Tom Creighton B Carnie Marsh

TAX ASSESSOR COLLECTOR Mrs. Nancy Trout

Thursday, March 18, 1976

EASTLAND TELEGRAM 629-1707 110 W. Commerce Eastland, Texas 76448

H.V. O'BRIEN PUBLISHER AND EDITOR Second Class Postage paid at Eastland, Texas, under Act of Congress in March, 1870. Published semi-weekly Thursdays and Sundays.

SUBSCRIPTION RATES: By carrier in city, 30 cents a week or 90 cents a month; one year by mail in county \$8.00; city P.O. boxes \$8.00; one year elsewhere in state \$9.00; out of state \$12 year.

NOTICE: Any erroneous reflection upon the character, standing or reputation of any person, firm or corporation, which may appear in the columns of this newspaper will be gladly corrected upon being brought to the attention of the editor.

"This newspaper will not knowingly accept any advertising for real estate which is in violation of the law. Our readers are informed that all dwellings advertised in this newspaper are available on an 'equal opportunity basis'."

"All real estate advertised in this newspaper is subject to Federal Fair Housing Act of 1968 which makes it illegal to advertise 'any preference, limitation, or discrimination based on race, color, religion, sex, or natural origin, or an intention to make any such preference, limitation, or discrimination.'"

Reasonable SCOTT PAINT AND BODY WORKS 629-2372 300 W. Commerce Sam Beggs-Owner

FOUND - Wednesday morning at Eastland Airport, 2 keys on Medallion Home key chain. Owner may claim at Eastland Telegram.

NOTICE--Boat dock repair or build, cement and carpenter work. Free estimates 442-1485. Cisco 23

C. B.'s New Stock MIDLAND ROYCE TEABERRY GLEN-TRONIX NEW-TRONIC ANTENNAS Bruce Pipkin's Motor Co.

GREGORY PLUMBING CO. 629-2753 629-8301 Res. 639-2340

MORE cars are insured with us than with any other company. Find out why now!

James O. Wortman 705 W. Main St. Eastland Ph. 629-1096

STATE FARM Mutual Automobile Insurance Company Home Office Bloomington, Illinois

FAMILY PROTECTOR Call: James O. Wortman 705 W. Main St. Eastland Ph. 629-1096

I.S.C. WAREHOUSE FEEDS 705 St. Charles St. 817-629-2891 Eastland, Texas (West of Depot, North of tracks)

STORE HOURS Mon - Fri. 8:00 a.m. to 5:30 p.m. Sat. 8:00 a.m. to 12:00 noon Clayton Biggs, Sales Mgr. 629-2777 Jerry Lowrance and Don Lowrance 629-1941 Owners 629-1181 CASH, F.O.B., & VOLUME DISCOUNT

Special This Week Limited Amount HYBRID SUDAN SEED 98 Percent pure seed, 70 percent germination \$11.86 Per 100 cwt. All discounts will apply to purchase Other varieties of seed also available

Card Of Thanks
 CARD OF THANKS We wish to express our sincere thanks to everyone for the cards, flowers, visits, and every expression of sympathy. Special thanks to the staff at the Valley View Lodge, the nurses at the hospital, and Dr. Treadwell and Dr. Garrett for the hours of care for our loved one.

The Family of James Edward Ramsey

CARD OF THANKS The family of Mr. R.E. (Fat) Warren wish to express their heartfelt appreciation for all the acts of kindness shown to him during his illness and to the family after the loss of our loved one.

A special appreciation to the hospital staff and a very special appreciation to the people of the Gospel Assembly.

The gifts of food, flowers and all the kindness expressed are deeply appreciated. During a time like this we realize how much our friends and family mean to us. God bless you one and all.

Mrs. Ruby Warren Bonnie Belle Smith James E. Warren Alpha Mae Callihoo John A. Warren

Russell Neal, Mr. and Mrs. Dave Putnam, Mrs. Tina McFee attended the funeral of Johnny Robert of Andrews last Tuesday and also visited Mr. and Mrs. Earl McFee of Kermit.

Stay Healthy TAKE VITAMINS

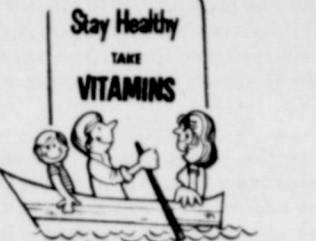

Fast Delivery Rx

Prescriptions Accurately Filled

your first stop for cold needs

We also carry a complete line of brand name ethical drugs sold without prescriptions

Dental Health Needs

CENTRAL DRUG 103 W. Main 629-2681 North Side of Square

Thoughts For Today

By Bobby Boudreaux

A wit once wise - cracked, "Nothing is opened more by mistake than the mouth". It was meant in jest but it also has a serious meaning. For instance, can anyone honestly say he has never said the wrong thing at the wrong time? Hardly. When a faux - pas like that happens, one regrets it. An unthinking slip of the tongue can happen to anyone. It is understandable. However, an outright lie - especially an untrue or unconfirmed rumor spoken behind the back of someone - is not a slip of the tongue. Instead, the tongue takes a slippery slide that debases a human mind.

Because malicious gossip can malign, tragically taint or ruin a person's reputation, the act is inexcusable. The offended person must really stretch religious instincts of compassion, forgiveness and understanding of a non - understandable offense. The victim must show considerable courage to believe the sureness of right will prevail. It takes even more courage to adhere to Ecclesiastes 7:9 - "Be not quick to anger, for anger lodges in the bosom of fools".

Arrington Funeral Home Eastland, Texas 629-2611 301 S. Lamar St.

SCOTT'S BARN MISCELLANEOUS PAINTING AND METAL CRAFT 1315 S. Lamar, Eastland. I paint lawn furniture - appliances - stock trailers - metal awnings - boat trailers - metal gates - corral panels - tractors - also polish and wax automobiles. Come by, or call L.A. Scott. t-tf

BUSINESS CARDS and STATIONERY



The impression counts and successful businessmen lead with good looking business cards and stationery. Look at Our Line . . . you can feel the deep raised printing. Ask our representative to show you samples and suggest layouts.

QUALITY - ECONOMY TELEGRAM 629-1707



EASTLAND COUNTY LIVESTOCK SHOW

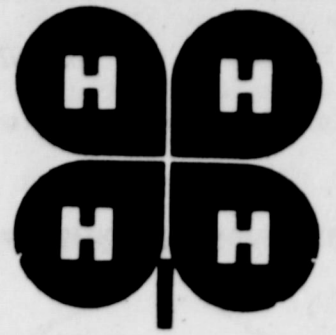

March 18, 19, & 20, 1976

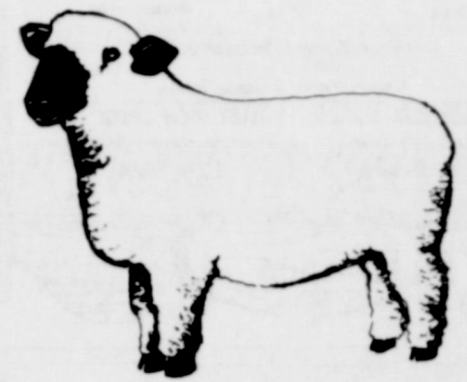
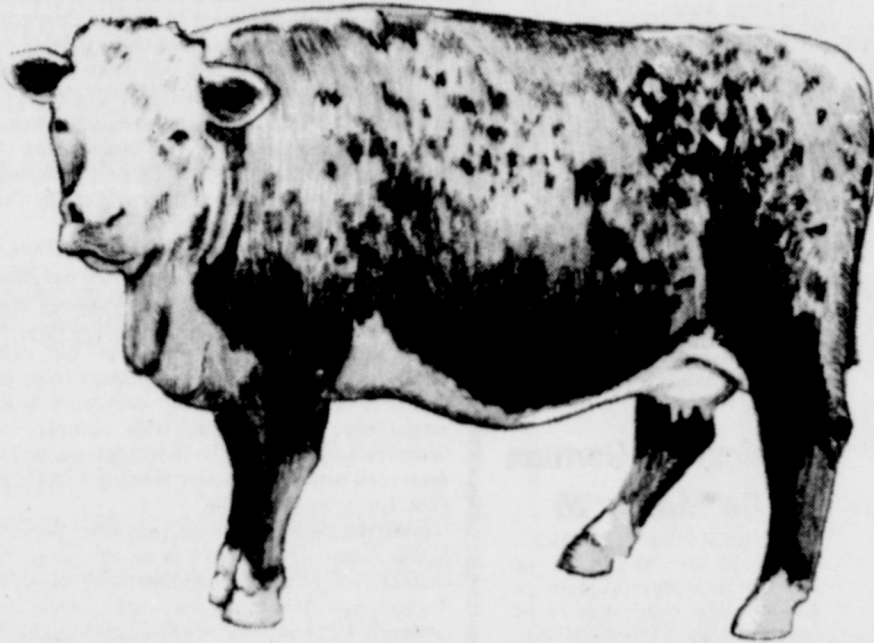
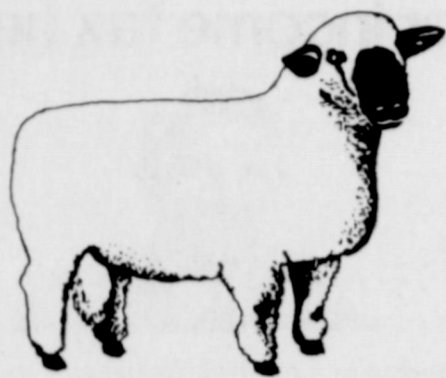

The Official Annual Eastland County Livestock Show Will Be Held March 18-19-20 In

Eastland, Texas At The County Show Grounds, Highway 3101. The Show Is Sponsored

By The Eastland County Livestock Raisers Association. The Public Is Urged To Attend

This Annual Event.

Judging On Friday
Will Begin At
10 A.M.

Judging On Saturday
Will Begin At
9 A.M.

LEE'S FOOD MARKET Rising Star	TEXAS COCA-COLA BOTTLING CO. Eastland	TRI-CITIES READY MIX Eastland	GREERS WESTERN STORE Ranger	B & S AUTOMOTIVE SUPPLY Rising Star	HOLLY RHYNE FUNERAL HOME Cisco	SMITH'S PLUMBING Eastland
PHILPOTT FLORIST Cisco	FIRST STATE BANK Rising Star	C & D FEED INC. Eastland	ELITE CAFE Rising Star	HARMON'S SHORT STOP Cisco	WILSON EXXON Rising Star	FIRST NATIONAL BANK Cisco
GREENWOOD AUTO PARTS Ranger	WHITE ELEPHANT RESTAURANT Cisco	CECIL'S TRUCK STOP Rising Star	PIPKIN MOTOR CO. Eastland	ROBERTSON TV SALES Eastland	QUALITY FOOD STORE Ranger	PALACE DRUG STORE Rising Star
SPOT RESTAURANT Cisco	FINLEY GARAGE Eastland	CITY OF RISING STAR	PICKRELL INSURANCE Ranger	JENKIN'S INSURANCE AGENCY Rising Star	STEVEN'S PRINTING & PHOTOGRAPHY Eastland	D.L.KINNAIRD INS. AGENCY Eastland
DAVEY JONE'S TEXACO Rising Star	RATLIFF FEED Ranger	CISCO FLORIST	SOUTHERN TELEVISION CABLE SYSTEMS Eastland	LIT'L JOE'S Cisco	AC'LEW GROCERY Rising Star	SUPER BURGER Cisco
STATE FARM INSURANCE Eastland	VASSARETTE OF MUNSINGWEAR Eastland	WILSON SALES AGENCY Eastland	MEDLEY MOTOR CO. Rising Star	RANGER SAVINGS AND LOANS	PERKINS IMPLEMENT Eastland	SOMERFORD GROCERY Rising Star
BUCKLEY INSURANCE AGENCY Rising Star	RUBEN'S INTERSTATE GULF Eastland	MADDOCKS INSURANCE Ranger	FARM BUREAU Eastland	TEXAS LIGHTWEIGHT AGGREGATE Eastland	TED'S ONE STOP Cisco	ALTMAN'S STYLE SHOP Eastland
RANGER AUTO PARTS Ranger	H & W DEVELOPMENT Eastland	PIT GRILL Cisco	THE RISING STAR CLINIC	BAKKER FUNERAL HOME Eastland	KOUNTRY KITCHEN Rising Star	COMANCHE COUNTY ELECTRIC Eastland
VALLEY VIEW LODGE INC. Eastland	WINFREY FEED & PEANUT CO. Rising Star	<i>Bray's</i> EASTLAND, TEXAS 76844 P.O. Box 20	H & R HARDWARE & LUMBER CO. Eastland	JOHN YOCHAM TEXACO CONSIGNEE Rising Star	BILL WYATT TIRE SERVICE Eastland	BUTLER MOTOR CO. Rising Star
HIGGINBOTHAMS QUALITY SERVICE Rising Star	MORREN PLUMBING & GIFT SHOP Eastland	CITIZENS REALTY Eastland	RISING STAR CHAMBER OF COMMERCE	LONGHORN CAFE Cisco	ARRINGTON FUNERAL HOME Eastland	FIRST STATE BANK Ranger

Come One - Come All - Everybody Welcome

Thursday, March 18, 1976

Millican Back Hoe Service

511 Seaman 629-2977

Dirt Work & Complete Septic Tank Service
Cleaning & Installing

Greetings

2 New Luxurious Air Conditioned Homes

THE ULTIMATE IN NURSING HOMES

And Extended Care Facilities

Mr. & Mrs. Morris Shook - Coordinators

Private & Semi-Private Rooms
Full Time Social Activities Program
"We Invite Your Inspection"

24 HOUR NURSING SERVICE

Chapel Beauty Shop
Lounge Cable TV
Telephones Barber Shop

Luxurious Dining & Recreation Room

Organ, Piano & Game Tables

EASTLAND MANOR VALLEY VIEW LODGE
Lou Nix-Adm. Virginia Pence-Adm.
629-2686 629-1779
140 W. COMMERCE THE S. DISTROW

HOSPITAL NEWS

Patients in the Ranger General Hospital Wednesday, March 17, 1976, were:

Marvin Sparger
Clarence Black
Jesse McGaha
John Tankersley
Leonard Watson
Hubert Pockrus
Lora Shugart
Doyle Johnson
Frank Bargsley
Earl Wilty
James Whitefield
Alleen Neeley
Ruby Ridling
Lillie Baker
Fay Boustead
Leon Hill
Doshie Dunaway
T.C. Wylie
Doyle Purvis
Austin Williamson
Eva Shoemaker
Lewis Baggett
Eula Elwood
Elizabeth Haney

Patients in the Eastland Memorial Hospital Wednesday, March 17, 1976, were:

Pearl White
Judy Wheeler
J.O. Jolly
Eula Wright
Minnie Lay
Ora Mae Norton
Ruth Morgan
Walter Wharton
Charles Dawson
Kevin Johnson
Maurice Askew
Margaret Purdom
Rita Dixon
David Martin
Charles Schweitzerberger
Wanda Webb
Peggy Gray
Estelle Stephens
Clida Wharton
Connie Langlitz
Alice Woodard
Doyle Carter
Mary Chamberlain
Opal Little
Dorothy Awalt
Ludene Michael
Ora Franklin
Lou Ellen Paul
Herbert Ellis
Monroe Walker
Cordie Dick
Lula Walker
Mary Harden
Mary Alexander
Iris Reed
Velma Fleming
Ruby Rentfrow
Ola Morgan
Alyne Wiggins
Mildred Davis
David Livingston
Noah Proffitt
Mae Edna Gattis
Clinton McCain
Nora Lane
Eddie Mae Turner
Floyd Midkiff
Robert Langford
Virgie Jarrett
Jessie True
Minnie Newell
Bessie Stuard
Sirvelia Roberts
Ronnie Walker
Oliver Shell
W.E. McCullough
Elsie Sanders
Rosie Parker
Charles Werley
Clifford Fehl

Louise Willman
Beulah Preston
Salvador Vasilio
Henry Werley
Rudolph Kamon
Robert Niver
Z.B. Inglet
Truman Been
Nola Donahoe
Anna Harris
Scott Adams
Amy Mahaney
Floyd Kirby
Sam Johnson
Wyndle Armstrong

Patients in the E.L. Graham Memorial Hospital Wednesday, March 17, 1976, were:

Mattie Akins
Alma Keough
Bonlyn Berry
Ione Lewallen
Leman Martindale
D.E. Muir
Madeline Stewart
Ronald Vass
Ruth Reed
Walter Lowery
Galen Sublett
Otis Likins

Public Hearing Set For March 24

A public hearing will be held here March 24, by the Texas Parks and Wildlife Dept.

The hearing will be at 10 a.m. at the courthouse. Purpose of the hearing is to present proposed changes in game and fish regulations.

Musical At Gorman To Be March 26

A musical will be held Friday, March 26, at 7:30 p.m. at the old Gorman Peanut Mill in Carbon. The musical is to be sponsored by Carbon's Bicentennial Horizon Committee. All musicians are invited. A concession stand will be open. All donations at the musical will be greatly appreciated. All proceeds will go to the Carbon Youth Fund.

Others wanting to donate to the Carbon Youth Fund may do so at the Eastland National Bank or by contacting Ray Ishmael at 639-2487. The fund is being raised to build a tennis court for Carbon schools.

Total \$75.5 Million Rebated To Cities For Sales Tax

Comptroller Bob Bullock of Austin said Monday, March 15, that a total of \$75.5 million was rebated to cities for city sales tax collected in the 1975 Christmas quarter, compared to \$64.2 million for the 1974 Christmas quarter. Bullock mailed checks totaling \$52.8 million to 837 Texas cities and towns representing their March city sales tax allocation.

He said the March, February and January allocation to the cities represented the tax collected by merchants from October through December.

Cisco received a net payment of \$12,663.10. Eastland received \$12,445.74 as a net payment. \$3,492.27 went to Gorman and Ranger received \$9,458.68.

County 4-Hers To Attend Contest March 25

Eastland County 4-Hers will be participating in County 4-H Contests on March 25, at 7:30 p.m. in the TESCO Reddy Room.

Method demonstrations are presented at the contests. These can be done in 22 different areas of home economics or agricultural subject matter. 4-Hers choose a topic they are interested in and give an 8-12 minute talk or demonstration on that subject using visual aids or other materials.

Winners of each division in the County Contest go to District competition on April 10, in Stephenville. Those who win at District then go on to State competition June 1-3 at the Texas 4-H Round-up at College Station.

The Eastland County 4-H Clubs have been working on Method Demonstrations since January. There has been a lot of enthusiasm and interest shown. We look for a number of entrants in our County Contests this year.

Flatwood Cemetery Receives Gifts

The Flatwood Cemetery has received the following gifts to the Perpetual Care Trust Fund: In memory of Oris Robertson: Mr. and Mrs. Elmer E. Herring, Mr. and Mrs. Truman Robertson.

In memory of Mr. and Mrs. M.A. Justin, Toy Justice, Mr. and Mrs. A.J. Dolberry: Mr. and Mrs. Norman M. Taylor.

In memory of Mrs. John T. Weaver: Mr. and Mrs. R.G. Lyerla, Mr. and Mrs. Troy Cross.

In memory of Tommy Clark: Mrs. T.M. Clark, Mrs. Jane Hardin, Mr. T.G. Clark.

In memory of June and Norris Hendricks: Mrs. H.A. Hendricks.

PERPETUAL CARE GIFT

CITIZENS REALTY



629-1769

820 WEST MAIN STREET
EASTLAND
B.G. BROWN - BROKER



RAISE THIS BABY, it's less than one year old. And the hard part of owning a new home is behind you. A lovely landscaped yard surrounds this three bedroom, two bath, two car garage, colonial home in CISCO. Carpeting throughout, built-in range, eye level oven, central heat and air.

237,600 (PESOS) will buy this super Spanish home located at 1204 Westland in RANGER'S EXCLUSIVE OAK HILL SUB - DIVISION. Completing the total package you find a vaulted cathedral ceiling in a large living - den, spacious kitchen area with built - ins, carpeting throughout all three bedrooms. Two full baths, two car garage. Central heat and air. FHA financing available.

ARE YOU A LOVER of fine things?? Then see this lovely new home in CISCO. The colors so well coordinated the entire family will have a feeling of calmness and relaxation. Three bedrooms, all with large walk - in closets. Added storage space in hall with a spacious two - car garage. Separate utility room, near bedrooms but away from the kitchen and family area. Two cheerfully decorated bathrooms and a magnificent family room with natural wood - burning fireplace and mantel. The most professionally designed and decorated home on the new housing market in Cisco today. FHA financing available.

A HOME IS a savings account when it has charm plus a dollar value you haven't seen in years. Located in an exquisite EASTLAND neighborhood, close to all schools. Three large bedrooms, two full - sized baths and well designed, NuTone Intercom System throughout. Built - ins in kitchen, breakfast area, plus formal living room and family room. Lovely established yard on a corner lot with two car garage, storage, fenced yard. Assume loan, minimum closing costs, no qualifying.

DO CHILDREN RUN in your family? Then give them plenty of room. We offer a spacious home located on FOUR acres near RANGER. Close to the Texas Railway Car Corp. and the Featherlite Plant. The front yard holds spring beauty with the tall pine trees and oak trees. A beautiful rose garden and plenty of room for livestock and a garden. The back section has a good tank. Immediate possession. Included with the two bedroom, one bath, two car garage are the drapes, new carpeting in dining and family room. A cook stove, new refrigerator. Other pertinent items also included. Call today for further details.

WE HAVE A CORNER with a cute two bedroom home, cozy white frame fence along the front and lovely yard. Located in GORMAN. It was recently redecorated and won't be on market long. **SOLD** formal dining area and formal living room. **SOLD** age, shelter cellar, fruit trees, spacious 140' begin your spring garden. FHA financing.

BEAUTIFUL BUILDING SITE! Located two miles East of CISCO. Picture yourself sitting majestically atop a hill with a view like no one else. Call today for details.

HOW TO ATTRACT BURGLARS???? Place a "For Sale By Owner" sign in your yard!!!! What could be a better "in". **STRIKING!** You'll be the envy of the crowd in this dramatic new three - bath, beauty with two car garage. Located in exclusive CRESTWOOD ADDITION. The **SOLD** is going in this one, plus private back entry garage. Stop by and see the floor plan and elevation today.

HEY THERE! You with the cars out front, take a look at this three bedroom, two bath, double - wide, with a double carport on a double lot in CISCO. Carpeting throughout entire home, central heat and refrigerated air conditioning and on a corner lot for extra space. Established yard and storage building included. Call today for details.

SHOW AND TELL, all your friends about your new Ranch style home in RANGER'S OAK HILL SUB - DIVISION with its large entertainment oriented den with cathedral ceiling, lush shag carpeting, well arranged kitchen with built - in range, eye level oven, dishwasher, disposal and beautiful custom cabinets. This excellent offering features three spacious bedrooms, two full baths, two car garage. Exquisite home site. Call today. FHA Financing available.

NO PINCH'N! That's right, no space OR price pinch, with this large three bedroom, two bath, two car garage home nearing completion in CISCO. All the amenities are included in this home that you'd discover in a more elegant house on today's housing market, yet this one has an asset the others do not! **FIVE PERCENT INTEREST!** Hard to believe, but TRUE. Call or come by our office today and we can show you how you can own a new home and have a low monthly payment as well. FHA - HUD financing available.

UPSIDE DOWN, INSIDE OUT, OR anyway you look at it this is a good buy. **SOLD** owner transferred, immediate possession. two baths, two car side entry garage, carpeting, central heat and air, assume loan. CAN YOU, be available constantly to answer questions or show property?

CAN YOU, quality a potential buyer, as to his abilities to buy a home?

CAN YOU, negotiate agreeably with a potential buyer?

CAN YOU furnish financing to a potential buyer?

CAN YOU write a binding contract yet protecting your best interest?

CAN YOU reach the immediate buyers, looking for homes now?

Above are six questions you should ask yourself, if you have property for sale. Then ask yourself why are you not cooperating with a Licensed Professional Broker?

KARLA BROWN - BROKER WE CAN SELL YOUR HOUSE
629 - 8082

Beth Ward - Associate 442 - 3524
Richard E. Ward - Associate 442 - 3524

Wayne Durham - Associate 629 - 8212

Ray Moody - Associate 1 - 725 - 7279

Doris Norton - Associate 653 - 2263

Mrs. J.F. Murvell Sr. Mr. and Mrs. Davis Hudder-
Mr. and Mrs. W.J. Stuteville ton
Mrs. W.P. Morris Mr. and Mrs. W.J. Stuteville
Mr. and Mrs. W.P. Mann Mrs. W.B. Freeman

R.C.G. Leasing, Inc.

104 W. Commerce On The Square
Eastland, Texas 629-8052

Hospital Equipment & Sickroom
Supplies Sales & Rentals To
Care For Your Patient At Home

Hospital Bed & Rails Inhalation Therapy Equipment
Wheel Chairs Wheelchair Cushions
Walkers Skin Care Pads
Bedside Commodes Under Pads
Crutches

Medicare & Medicaid Approved

Henry Block has 17 reasons why you should come to us for income tax help.



Reason 5. If the IRS should call you in for an audit, H & R Block will go with you, at no additional cost. Not as a legal representative...but we can answer all questions about how your taxes were prepared.

H&R BLOCK

THE INCOME TAX PEOPLE

Phone 629-8121

104 W. Commerce - Eastland

CACTUS and CALICO

120-A Main-Ranger
(Formerly Young Age Shop)
Ph. 647-1414
Ranger

Everyone's A Winner!!
In Catus & Calico's Big
Number Game
March 15th Thru 20th
Come In:
Draw A Number!
See What You've Won!

- If You Draw:
- 1 You Get 10% Off Any Purchase
 - 2 You Get 20% Off Any Purchase
 - 3 You Get 30% Off Any Purchase
 - 4 You Get 40% Off Any Purchase
 - 5 You Get 50% Off Any Purchase
 - 6 You Get 60% Off Any Purchase
- (Only One Number Per Family Per Day)

(All Numbers Will Be Returned To The Box At The End Of Each Day)

Imagine Getting Your Families
Entire Spring & Summer Wardrobe
At Savings Of Anywhere From
10 To 60% Off Regular Price.
Infant To Junior - Boys & Girls
We Welcome Layaways &
Master Charge.



FROM \$50 TO \$100 CASH REFUND

Direct from General Electric on DELUXE Central Air Conditioners and WEATHERTRON Heat Pumps depending on capacity, if you purchase now. Make your best buy from March 1st through April 30, 1976 on General Electric eligible products used for add on or replacement from any participating GE CAC Dealer, and General Electric will send up to \$100 cash straight to you. Equipment must be installed by May 31, 1976.

UNIT CAPACITY	REFUND AMOUNT
2-2 1/2 TONS	\$ 50
3-3 1/2 TONS	\$ 75
4-5 TONS	\$100

CALL TODAY FOR A FREE ESTIMATE AND HOME SURVEY.
Griffin Electric
119 E. Elm
Breckenridge, Texas
Ph. 559-5578

For Lease
Approximately 500 Square Feet Of Office Space

Large Reception Area With Two Small Offices

Central Heat & Air

Ground Level On Square

RCG Leasing Building

104 West Commerce 629-8052 In Eastland

It's a FUN FAMILY THING
Read the Want Ads.

NOTICE

We now have

GOLF CARTS

BATTERIES

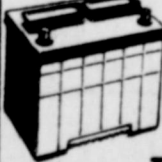

Tow-Bars
Rentals & Sales

Sales & Service

Sunfighter
Headache Racks
Pickup Boxes



Farm Bureau Tires

All type HITCHES
Sales & Service
Installation

GILBERT GULF

500 W. Main
Eastland 629-8805

Jammie's
Foods By Evelyn Wheat
Custom Catering For Any Size Group
Luncheon & Dinner Parties
Custom Baking
Cakes · Pies · Breads
Starting Daily Buffet
 CISCO, 11:00 a.m. To 2:00 p.m. TEXAS

Don't Forget To Go By Concession Stand At Livestock Show
 If you happen to be at the Eastland County Livestock Show this weekend, be sure and stop by the concession stand for good food and homemade baked goods. The concession stand will be sponsored by the Eastland County 4-H Adult Leaders' Association. Proceeds from the concessions are used by the 4-H Adult Leaders' Association and the County Livestock Raisers Association, to sponsor youth activities in Eastland County.
 All 4-H parents, 4-H leaders, and adults interested in helping Eastland County youth are urged to work in the concession stand at their 4-H club's designated time.
 All donated baked goods such as cakes, pies, brownies, and cookies will be greatly appreciated.
 The work schedule is as follows:
Thursday, March 18--5-10 p.m.--Gorman
Friday, March 19
 8 a.m. to 1 p.m.--Rising Star
 1-5:30 p.m.--Carbon
 5:30-10 p.m.--Ranger
Saturday, March 20
 8 a.m. to 1 p.m.--Cisco and Nimrod
 1-4:30 p.m.--Eastland

Notice Of Meeting
 An annual meeting of the Staff Water Supply Corporation will be held for the purpose of election of two directors and the reading of the annual report. The meeting will be held at the Lone Cedar Country Club Thursday, April 1, 1976, at 8:00 p.m.
 All members are urged to be present.
 Due to the Texas Public Utility Commission Act it will be necessary to discuss rates and services, Don Bradford, secretary-treasurer, has announced.

Doyle E. Squiers Contractor
Built Up Roofs And Shingles
All New Work Guaranteed
 Ph. 653-2212
 After 6 p.m.
 Olden Texas 76466

GIFTS FOR ALL OCCASIONS
 Dinner Ware - Glass Ware - Hanging Planters - Flower Pots - Decorative Plaques.
 Frankoma, Hull, York, Pfaltzgraff and Marshel Pottery
 See the "County Charm" Electric Range

HOUSE OF WEBSTER Ceramics
 Highway 80 East
 Phone (817) 629 - 2121 EASTLAND, TEXAS 76448

CITIZENS REALTY
 820 W. Main Eastland
 629 - 1769 or 629 - 2404
 WE SELL FARMS - NOT JUST LIST THEM

SOLD
 32 ACRES All in nks, trees, highway frontage, near Eastland.
 53 ACRES Eastland County - tank, holds 20 ft. deep water - coastal, creek, only 20 percent down.
 160 ACRES Near Gorman - 60 ac. peanuts, two irrigation wells, highway frontage, easy terms.
 33 ACRES - Carbon - All in coastal - tank, highway frontage - terms.
 4 ACRES Ranger, with two bedroom home, tank. Easy terms.
 487 ACRES Eastland County - irrigation. Lake Leon, 330 ac. in cultivation. Good terms.

Hours: 8-6 Mon.-Fri. 8-2 Sat. 1-4 Sun.
 RAY MOODY - ASSOCIATE 1-725-7279
 WAYNE DURHAM - ASSOCIATE 629-8212
 B.G. BROWN - BROKER 629-8082

RANGER DRIVE-IN THEATRE
 Opens at 7:00 Show Starts 7:30
FRI. SAT. SUN.
She's a beauty She's a beast
 She's **Mary, Mary, Bloody Mary**
 March 19th, 20th and 21st
 A BLACK LION RELEASE
 BLOODY COLOR

Coming Next
 That man of "TRUE GRIT" is back and look who's got him.

JOHN WAYNE KATHARINE HEPBURN
ROOSTER COGBURN (...and the Lady)
 A HAL WALLIS Production
 Co-starring RICHARD JORDAN · ANTHONY ZERRO · JOHN MINTRO · PAUL KIDLO · RICHARD ROMANCO
 TOMMY LEE · STROTHER MARTIN · Written by MARTIN JULIN · Directed by ROOSTER COGBURN
 from the novel TRUE GRIT by CHARLES PORTIS · Story by STEWART MILLAR · Music by LAURENCE ROSENTHAL
 Associate Producer PAUL NATHAN · Produced by ROSE B. WELLES
 A UNIVERSAL PICTURE · TECHNICOLOUR · PANAVISION · PG PARENTAL GUIDANCE SUGGESTED

warren beatty julie christie · goldie hawn
 from Columbia Pictures
 A P-B Vista Feature

GOODYEAR TIRES
For More Good Years In Your Car
'ALL-WEATHER' 78 BIAS PLY
\$17 \$23 ONE PRICE ANY SIZE LISTED
 E78-14, F78-14, G78-14, G78-15 blackwall with trade Plus \$1.82 to \$2.65 F.E.T., depending on size. Whitewalls just \$3 more.
 Listed sizes fit models of Dart, Falcon, Maverick, Mustang, Camaro, Chevrolet, Charger, Cougar, Ford, Century, Cutlass, Buick, Grand Prix, Olds, American Motors, Dodge and others.

'POLYGLAS' BELTED
\$26 \$29 \$30 \$33 \$34 \$35
 C78-14 E78-14 F78-14 G78-14 G78-15
'Cushion Belt Polyglas'
 blackwall with trade. Plus \$1.82 to \$2.65 F.E.T., depending on size. Whitewalls at slightly higher prices.
 Listed sizes fit models of Vega, Pinto, American Motors, Pontiac, Dodge, Ford, Chevrolet, Mercury and others.

Lube and Oil Change \$4.88
 Up to 5 qts. of major brand 10/30 grade oil. 10/40 grade \$1.50 extra.

Front-End Alignment \$11.88
 Complete analysis and alignment correction to increase tire mileage and improve steering safety. Precision equipment used by experienced mechanics, helps ensure a precision alignment.
 Excludes front-wheel drive cars.

Engine Tune-Up \$36.88
 Our mechanics electronically fine-tune your engine. New points, plugs & condensers. Test charging/starter systems, adjust carburetor. Helps maintain a smooth running engine. Includes Datsun, Toyota, VW & light trucks.
 Add \$4 for 8 cyl. \$2 for air cond.
 \$4 Less for cars with electronic ignition.

7 Easy Ways to Buy
 • Cash • Our Own Customer Credit Plan • Master Charge • American Express Money Card • Diners Club • Carte Blanche • BankAmericard

GOODYEAR
 See Your Independent Dealer For His Price. Prices As Shown At Goodyear Service Stores.

GOODYEAR
 Glenn Dickson, MGR.
 315 E. Main Eastland 629-2662

Majestic Theatre
 Eastland 629-1220
 Thurs.-Fri.-Sat. 7:30 p.m. Mat. Sat. 2 p.m.
DOUBLE DISNEY ADVENTURE!
STARK DRAMA OF NATURE
 FROM 8 ACADEMY AWARD WINNERS!

The Best of Walt Disney's True-Life Adventures

WALT DISNEY PRODUCTIONS

A SECRET FORMULA EXPLODES... POOF! ...INSTANT MUSCLE ...INSTANT FUN!

THE STRONGEST MAN IN THE WORLD
 Technicolor
 Sun.-Mon.-Tues. 7:30 p.m.

WHATS LEFT SALE
 All Fall & Winter Merchandise Must Go. Many Items. But Few Of A Kind Real March Savings. Hurry In And Save!!

One Group Boy's Long Sleeve Solid & Patterns SHIRTS Reg. \$3.00 To \$5.00 NOW \$1.50	Men's Turtle Neck White Long Sleeve 50% Cotton 50% Polyester SHIRTS Reg. \$6.00 \$2.50	Men's Long Sleeve Sport And Dress Styles Some Double Knits SHIRTS Reg. \$10.00 To \$14.00 \$4.00
Men's Discontinued Permanet Press Solid Colors Not All Sizes Reg. \$5.00 JEANS \$3.00	Boy's Solid Colors Not All Sizes JEANS \$2.50	Men's Long Sleeve Slip Over Cardigan Assit. Colors SWEATERS & KNIT SHIRTS Reg. \$14.00 To \$19.00 \$5.00
Boy's And Girls Dress And School Not All Sizes Reg. \$8.00 To \$13.00 SHOES \$2 & \$4	Men's Discontinued Slipons Lace Denim Sneakers Not All Sizes SHOES \$3.00 \$5.00 SAVE! SAVE!	Women's Discontinued Styles SHOES Canvas Styles Dress Styles House Shoes \$3.00 \$5.00
100% Polyester 2 To 5 Yds. Solid And Patterns DOUBLE KNITS \$1.00 Yd.	Boy's Solid Colors Sizes 3 To 8 JACKETS \$3.00	Girls Fall Styles And Colors Completely Washable SPORTS WEAR \$2.00 \$5.00 BIG SAVINGS!
WOMEN'S 100% Polyester DOUBLE KNIT Completely Washable DRESSES \$14.00 Reg. \$34 To \$42	Bray's DEPARTMENT STORE EASTLAND - RANGER EASTLAND COUNTY'S FAMILY STORE FEATURING NATIONALLY ADVERTISED BRANDS OF MERCHANDISE Store Hours - 9 a.m. - 5 p.m.	Women's Many Styles Assit. Colors Popular Brands BLOUSES AND PANTS \$3.50 And \$4.00 BIG MARCH SAVINGS!

Bright Hopes For Renovation Of Fireman's Hall

Bright hopes for the renovation of Fireman's Hall at Eastland City Park are the most exciting prospects resulting from a regular City Commission meeting at City Hall this week.

O.L. Rodgers requested permission to renovate the lower portion of the old building on Park Hill and turn it into a recreation center and snack bar. He was given permission and six months free rent with the added stipulation that he would be given an additional six months at the end of that period to renovate the upper floor, if upon inspection the Commission is pleased with his first six months work.

Mr. Rodgers proposed to establish an entertainment center suitable for all ages, and has had experience in operating this type of business in Waco.

In other business, the commission granted permission to James Farmer to irrigate up to 24 acre feet of water from Lake Eastland at \$8 per foot for the next five years, subject to approval by the Texas Water Control Commission. The agreement will be similar to those handled at Lake Leon.

J.D. May requested sewer and water service to a ten-acre tract which he stated that he plans to subdivide and annex, south of Crestwood. He is superintendent at Texas Railway Car in Ranger and reported that 28 families from that firm now live in Eastland, and an additional 50 people are expected to be added to the payroll there soon, with a good chance that many will consider living in Eastland.

The ten acre tract was bought out of a 50 acre tract owned by Mike Collins.

Mr. May was asked if he was familiar with the city's new sub-division ordinance which sets out guidelines in annexing sub-divisions. He was to pick up a copy of the ordinance Tuesday morning.

The City voted to join the Small City Association at a cost of \$50 a year to join in a lobbying effort in behalf of the small towns in the state and nation.

Fire Chief Jack Graham appeared and with the commission, it was agreed that the city would buy ten small call-talk radios for use by firemen to replace the totally inadequate telephone system. The city will further loan the firemen one-half of the second ten, and pay back the amount advanced. The radio units will also remain the property of the Volunteer Fire Dept.

Born February 22, 1879, in La Grange, he had been a resident of Eastland since 1911 and was a janitor for the Eastland area for many years. He was a retired minister of the Methodist Church, pastoring churches in Ranger and Ballinger among others. He was a member of Smith's Chapel Methodist - Church in Eastland.

Survivors include his wife, Mary of Eastland; two sons, Jay Vance of Lanham, Md., and Leon C. of Kansas City, Mo.; two daughters, Mary Lyles of Mineral Wells and Gloria Edmond of Wichita Falls; a brother, Harrison East of Houston; 20 grandchildren, and several nieces and nephews.

In addition drawings and specifications are to be put together on the water line needs so that bids may be sought on that work.

There was discussion of the some 129 property owners who have property outside the city limits but who benefit from city services.

The Commission agreed to raise the speed limit from five miles per hour to ten miles an hour on High School Hill and approaching streets.

Brief mention was made of dog-pack problems in town and efforts possible for helping control these problems.

He married Helen E. Hanna-ford July 18, 1930, in Eastland. Survivors include his wife; his stepmother, Wilma Pope of Lake Leon; a son, Tommie of Cisco; two daughters, Mary Hurt of Fairfax, Okla., and Mrs. Joe Garrison of Dumas; a brother, Royce of DeLeon and six grandchildren.

Palbearers were Dean Crawley, Price Crawley, Bill Garrison, Roe Hurt, Rob Hurt and Tommy Pope.

The chapter's next meeting will be May 25, at Old Abilene Town.

Services were held at 2:30 p.m. Wednesday in Second Baptist Church in Ranger. The Rev. Eddie Carpenter, pastor, officiated. Burial was in Evergreen Cemetery in Ranger, directed by Killingsworth Funeral Home.

Born January 18, 1907, in Gorman, he had lived in Eastland County the last five years. He was a farmer and rancher.

He married Helen E. Hanna-ford July 18, 1930, in Eastland. Survivors include his wife; his stepmother, Wilma Pope of Lake Leon; a son, Tommie of Cisco; two daughters, Mary Hurt of Fairfax, Okla., and Mrs. Joe Garrison of Dumas; a brother, Royce of DeLeon and six grandchildren.

Palbearers were Dean Crawley, Price Crawley, Bill Garrison, Roe Hurt, Rob Hurt and Tommy Pope.

Palbearers were Dean Crawley, Price Crawley, Bill Garrison, Roe Hurt, Rob Hurt and Tommy Pope.

Palbearers were Dean Crawley, Price Crawley, Bill Garrison, Roe Hurt, Rob Hurt and Tommy Pope.

Palbearers were Dean Crawley, Price Crawley, Bill Garrison, Roe Hurt, Rob Hurt and Tommy Pope.

Palbearers were Dean Crawley, Price Crawley, Bill Garrison, Roe Hurt, Rob Hurt and Tommy Pope.

Costuming For 'Hamlet'

"Costuming for 'Hamlet' at first seemed a little overwhelming", explained Annette Pierson, who is in charge of creating 28 different costumes for the plays cast of 19.

"But as always, one idea follows another until now, thanks to a lot of cooperation from the actors, things seem in good shape."

The play will open at 8:00 p.m. Thursday, March 25, at Bell Hurst Playhouse with other performances on Friday and Saturday evenings and a matinee at 2:00 p.m. on Sunday, March 28. Reservations may be made by calling 629-1141 after 1:00 p.m. on Sunday, March 21.

Mrs. Pierson, who has been working on costumes for Eastland Civic Theatre since the production of "Seventeen" in 1967, has long ago won the admiration of theatre members for her flair with clothes which help to create the magic of the make-believe world through authentic costuming.

Where does she get her ideas?

"We usually start by going through the theatre's many trunks of old costumes and clothing, and then, we go through our own closets. We often find things that can be remodeled or retrimmed to have an entirely new and different look."

"Of course, this time we had to begin by buying tights for the men and this was pretty hard on our budget."

While she talked, Mrs. Pierson held a pair of clear plastic motorcycle goggles, minus earpieces, in her hands. When asked about them, she said, "Oh, these? Why don't you know? They're a little coronet for the queen."

Placing them on her head, she explained how they would be sprayed gold and would have a soft fabric attached to be transformed for use in the theatre.

"What we're interested in is effect", she added.

Actors and crew members frequently marvel at the effect. Although she does have a bachelor of science degree in home economics with emphasis on clothing from Baylor University, she feels that some of her professors would be a little surprised at the way in which she uses her training.

"I did study draping and pattern making", she said, "but it was different from the way we drape and pin and cut for the theatre."

"I have some wonderful help. This year Mary Vaught, who is new on our costume crew, has already made some beautiful and difficult things—the king's crown, especially, and she is working on the coats of mail for the sentries."

"Mrs. John Schlittler of Rising Star has made the costumes for Hamlet, who will be played by her son Craig Campbell."

"Others who are working members of the crew are Myrtle Thompson, Sherry Phillips, Billie Bradley and Nettie Wilson."

Mrs. Pierson, Mrs. Phillips, and Mrs. Bradley are actresses as well as costumers and have been in a number of productions.

Mrs. Pierson was in the one-act play "Sparking" in the first "Evening of One Acts", which prompted the theatre's organization. She has since been in "Our Town", "Family Portrait", and "The Flattering Word".

Mrs. Phillips was in "The Odd Couple", "The Importance of Being Earnest", "Pure As the Driven Snow" and the Shakespeare workshop. Mrs. Bradley was in "The Trysting Place."

Anyone wishing to participate may call Jim Wright at 629-2629 or 629-2438. Tickets for the show will be on sale at the door.

Admission price is \$1.00 for adults and 50¢ for students.

Be sure and make plans to attend.

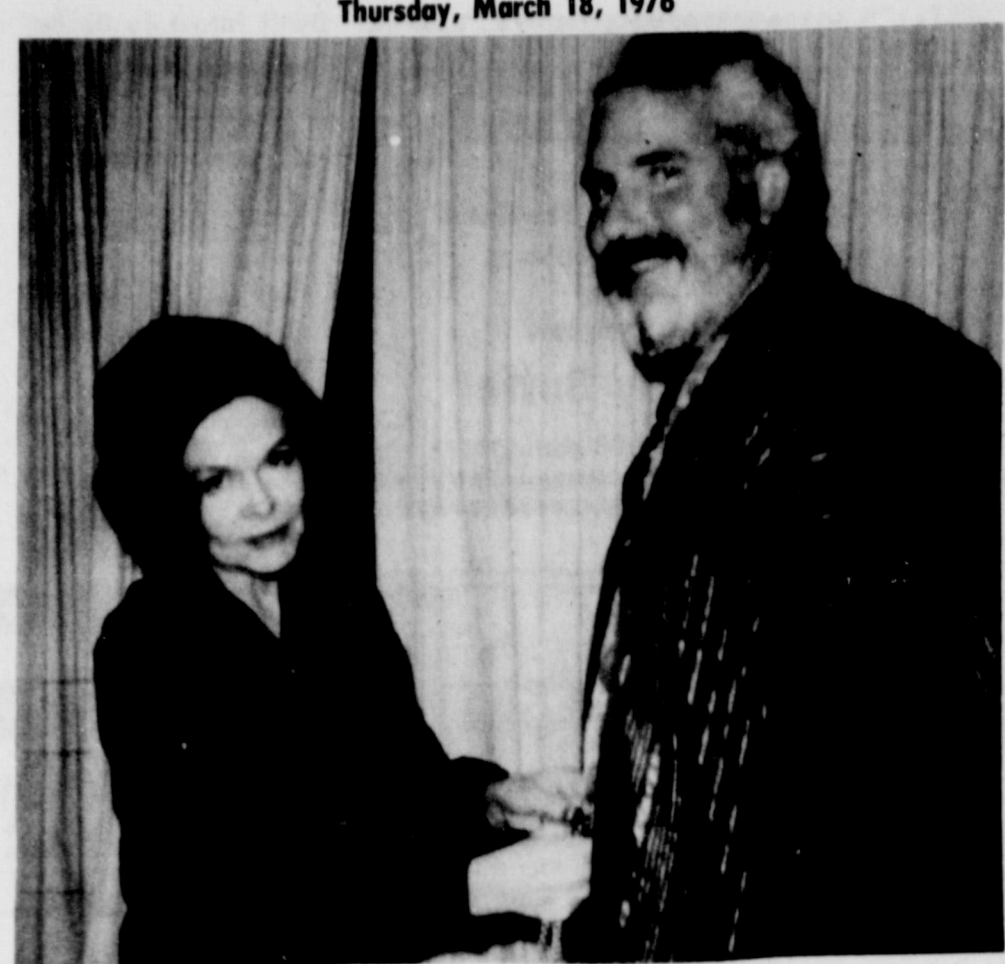

Costumer Annette Pierson And King Claudius



While stage manager Maki O'Neal, looks up from her continuous following of the script, Kay Bailey and Sue Bakker, right, check John Nevill's make-up for his role as King Claudius in Eastland Civic Theatre's production of "Hamlet" which opens Friday, March 25.

Funeral Services For Raymond Warren Held Wednesday

Funeral services for Raymond E. (Fat) Warren, 64, of Cisco, were held at 2 p.m. Wednesday at the Holly-Rhyme Funeral Home Chapel. The Rev. W.M. McClusky, a Brownwood pastor, officiated, assisted by the Rev. J.C. Begley, pastor of Cisco Gospel Assembly. Burial was in Gorman Cemetery.

Mr. Warren died at 9:45 a.m. Sunday in Eastland Memorial Hospital.

He was born July 3, 1911, in Gorman. He married Ruby Ida Pounds on September 29, 1933, in Anson. He moved to Cisco from Eastland in 1973. He was a member of Cisco Gospel Assembly.

Survivors include his wife; two daughters, Bonnie Belle Smith of Wichita Falls and Alpha Mae Callhoo of Annonia; two sons, James Edward of Farmers Branch and John Arthur of Ranger; two brothers, Vernon of Gorman and Rush of Kemp; two sisters, Bonnie Faye Carey of Brownwood and Oleta Custer of Fort Worth; his mother, Lillie Warren of Brown-wood; 12 grandchildren; and one great-grandchild.

Services For Isaac East Held Thursday

Isaac D. East, 97, of Eastland died at 2:30 a.m. Monday in the Valley View Nursing Home at Eastland, where he had been a patient for one year. Services will be held Thursday at 2:30 p.m. in the First Baptist Church. The Rev. F.E. Chenuault of Wichita Falls will officiate, assisted by Rev. J.L. Grant also of Wichita Falls. Burial will be in the Eastland Cemetery, directed by Bakker Funeral Home.

Born February 22, 1879, in La Grange, he had been a resident of Eastland since 1911 and was a janitor for the Eastland area for many years. He was a retired minister of the Methodist Church, pastoring churches in Ranger and Ballinger among others. He was a member of Smith's Chapel Methodist - Church in Eastland.

Survivors include his wife, Mary of Eastland; two sons, Jay Vance of Lanham, Md., and Leon C. of Kansas City, Mo.; two daughters, Mary Lyles of Mineral Wells and Gloria Edmond of Wichita Falls; a brother, Harrison East of Houston; 20 grandchildren, and several nieces and nephews.

CITY OF EASTLAND FINANCIAL STATEMENT WATER & SEWER FUND FEBRUARY 1976		
REVENUE	FEBRUARY	YEAR TO DATE
Accounts Receivable	14,828.55	82,403.00
Water & Sewer Taps	1,200.00	2,475.00
Turn On	18.00	77.00
Returned Checks	-0-	68.57
Due General Fund - Court Fines	-0-	58.95
Consumer Deposits	100.00	870.00
Bulk Water	98.79	108.58
Miscellaneous Receipts	-0-	18.25
Utility Refund	4.86	10.60
Cash Over - (Short)	-0-	(4.97)
TOTAL REVENUE	16,331.20	86,049.51
EXPENDITURES		
F. I. C. A. Account	-0-	1,908.58
Payroll Account	2,543.08	12,872.31
Water Refund Account	-0-	900.00
Returned Checks	-0-	68.57
Gasoline & Oil	303.77	1,151.55
Materials & Supplies	11.89	2,059.27
Postage & Freight	14.29	221.59
Stationery, Printing & Supplies	98.88	786.58
Chlorine Gases	114.94	569.23
Sanitation Supplies	32.12	48.52
Janitor Supplies	23.08	23.08
Fixed Assets Acquired	3,370.07	5,083.67
Water Meeting Expenses	32.25	64.75
Debt	96.04	837.73
Auditing & Bookkeeping	-0-	1,400.00
Renewals	-0-	25.75
Debt Service Fund	1,016.67	5,218.58
Engineering & Surveying	65.00	65.00
Heavy Duty Equipment Used	-0-	416.00
Advertising	-0-	10.00
Utilities	238.21	2,128.58
Insurance	95.00	1,104.88
System Maintenance	2,532.47	8,464.40
Laboratory	-0-	265.00
Equipment Repair	463.00	785.37
Miscellaneous Expenses	-0-	81.00
Water Purchased	6,518.21	35,523.84
TOTAL EXPENDITURES	17,220.68	79,756.90
Drumroll to wrong Account	-0-	198.57
February Revenue	16,331.20	16,331.20
Expense	17,220.68	17,220.68
Deficit	889.48	889.48

CITY OF EASTLAND FINANCIAL STATEMENT GENERAL FUND DISBURSEMENTS FEBRUARY, 1976		
DISBURSEMENTS	FEBRUARY	YEAR TO DATE
F. I. C. A. Account	-0-	1,346.75
Payroll Account	9,932.37	50,862.13
Extra Labor	37.72	160.86
Refund on Taxes	25.00	25.00
Fire Marshal Salary	80.00	400.00
Washing Vehicles	7.00	114.90
Gasoline & Oil	1,176.19	4,599.33
Materials & Supplies	148.75	1,180.00
Postage & Freight	4.67	312.04
Stationery, Printing & Supplies	88.05	363.05
Chamber of Commerce	150.00	100.00
Janitor Supplies	-0-	15.06
Registration Fees	80.00	80.00
Eastland Public Library	-0-	400.00
Debt	81.30	281.30
Auditing & Bookkeeping	-0-	1,400.00
Uniform Replacements	-0-	566.26
Sanitation Supplies	55.55	67.55
Cleaning Uniforms	52.10	260.70
Birth & Death Certificates	11.00	102.00
Grave Openings	30.00	150.00
Advertising & Other	-0-	10.00
Eastland County Cooperative Dispatch	416.75	2,083.75
Eastland Volunteer Fire Dept.	-0-	250.00
Fixed Assets Acquired	15.00	170.74
Renewals	-0-	35.00
Engineering & Surveying	65.00	65.00
Benevolence	-0-	53.34
Commission Expense	11.50	40.00
Insurance	1,401.88	4,641.29
Utilities	1,050.73	9,150.82
Street Repair	-0-	2,906.52
Equipment Repair	2,082.60	6,696.08
Checking Street Lights	100.00	100.00
Electrician Expense	28.75	28.75
Tax to State - Court Fines	-0-	125.87
Repairs to Buildings	58.70	75.45
Water & Sewer Fund Burden Borne	-0-	32,000.00
TOTAL EXPENDITURES	16,011.88	124,837.77
Chg. for check books	16,044.57	124,854.72

THE CITY OF EASTLAND FINANCIAL STATEMENT GENERAL FUND FEBRUARY, 1976		
REVENUE	FEBRUARY	YEAR TO DATE
1975 Taxes	2,599.97	89,111.30
Tax Discounts	-0-	(1,428.85)
Delinquent Taxes	681.89	3,988.26
Penalty & Interest	278.29	1,538.24
Franchise Tax	-0-	3,074.03
Occupation Tax	-0-	25.00
Tax Certificates	13.00	40.00
Sales Tax	4,250.84	24,322.82
Parking Meters - Reg. Rec.	359.11	1,958.85
Parking Fines	79.54	382.20
Cemetery Spaces Sales	340.00	3,040.00
Other Cemetery Receipts	1,340.00	2,460.00
Court Fines	47.50	529.50
Reg. Birth & Death Certificates	61.50	387.00
Grants & Loans	-0-	250.00
Donations & Refunds	35.35	116.35
Fee Checking Street Lights	20.00	100.00
Fire Fighting Fee From County	50.00	125.00
Miscellaneous Receipts	6.00	314.52
Refund of Utilities	52.53	561.62
TOTAL REVENUE FOR FEBRUARY	810,217.54	813,754.34
Water & Sewer Deposit to this fund	198.47	198.47
Expense	16,044.57	131,953.72
Deficit	4,827.03	
Bank Balance 3-1-76		32,271.37

CITY OF EASTLAND BANK BALANCES FEBRUARY 29, 1976		
INTEREST & SINKING FUND	3,266.68	
REVENUE SHARING	13,763.26	
RESERVE FUND	5,724.90	
SEWER SAVINGS	509.14	
GENERAL FUND	32,271.57	less accounts payable
WATER & SEWER	18,178.00	less accounts payable

Mrs. Joy Maynard Attends Meeting

Mrs. Joy Maynard attended the Big Country Chapter of Social and Rehabilitative Directors meeting in Albany March 9. This is a training in a wide range of ideas, patterns and craft projects.

The highlight of the meeting was a tour through the Ledbetter Picket House, led by Joan Farmer.

The chapter's next meeting will be May 25, at Old Abilene Town.

Lawn & Garden Sand Gravel - Dirt

\$12.00 Per Load

Call after 7 p.m. **629-1528**

M.H. Perry
104 N. Lamar
269-1566 629-1095

Life, Mortgage - Educational - Tax Sheltered Retirement Hospitalization, Disability Income, Group And Cancer

FREE DEMONSTRATION OF ALOE VERA GEL AT "OUR PLACE"

THURSDAY, MARCH 18 From 9 a.m. to 6 p.m.

ALOE VERA GEL completely removes wrinkles and tightens skin muscles. YOU MUST SEE IT TO BELIEVE IT!!

10% Discount on All purchases made on ANY merchandise in the store Thursday.

705 Ave. D. **OUR PLACE** Cisco

Electronic Analysis Tune-Ups

State Inspections • General Repair • Certified Technician • Wheel Balancing

Williamson Automotive • Brakes

215 S. Seaman Ph. 629-2012
Joe Williamson, Jr. Certified By N.I.A.S.E.

LEGAL NOTICES

LEGAL NOTICE ORDER FOR DIRECTORS ELECTION THE STATE OF TEXAS COUNTY OF EASTLAND

On this the 12th day of February, 1976, the Board of Directors of Eastland County Water Supply District convened in regular session open to the public with the following members present, to-wit: H.T. Wilson, President; Dewey C. Cox Jr., vice president; M.H. Perry, H.G. Adams Jr., E.F. Penn, W.L. Griffin, Charles Freyschlag, and Jesse Weaver, all directors and R.L. Crossley, secretary and the following absent: none, constituting a quorum, and among other proceedings had by said Board of Directors was the following:

Whereas on the third day of April, 1976, there will be elected four directors for this district; two in Eastland and two in Ranger.

Whereas this Board by order dated the 12th day of February, 1976, established the procedure for candidates who desire to file for said election;

THEREFORE, BE IT ORDERED BY THE BOARD OF DIRECTORS OF EASTLAND COUNTY WATER SUPPLY DISTRICT:

That an election be held in said district on the 3rd day of April, 1976, for the purpose of electing four directors to the

Board of Directors of said District;

That said election shall be held at the following places in said District, and the following named persons are hereby appointed officers for said election.

1. For Election Precinct Eastland, at County Court House Building, in Eastland, Texas, within said District with Mrs. Pat Crawford as Presiding Judge, with such other assistants as she deems necessary as Assistant Judge.

2. For Election Precinct Ranger at Ranger Chamber of Commerce Building, in Ranger, Texas, within said District with Mrs. Iris Hummel as Presiding Judge, and such other assistants as she deems necessary as Assistant Judge and Clerks.

The polls at each of the above designated polling places shall on election day be open from 8 a.m. o'clock to 7:00 p.m. o'clock.

Mrs. Reba C. Rawls, 120 Main St., Ranger, is hereby appointed Clerk for absentee voting.

The following named persons have duly filed as candidates for said election in accordance with the above mentioned order for election procedure in Directors Election passed by this Board, and their names shall be placed on the ballot for said election in accordance

with a drawing held by the Secretary of this Board in the following order:

- Bruce Pipkin, Eastland, Texas
- W.L. Griffin, Eastland, Texas
- Dewey C. Cox Jr., Ranger, Texas
- Jesse Weaver, Ranger, Texas

Notice of said election shall be given by publication of a copy of this order once a week for three consecutive weeks in a newspaper of general circulation published in the county in which this district is located, or if none is published in said county, in the nearest county thereto; the first publication shall be at least 21 days prior to the date of election, and not more than 35 days prior thereto. Immediately after said election has been held, the officers holding the same shall make returns of the result thereof in triplicate, one being retained by the Presiding Judge, one delivered to the President of this Board, and one delivered to the Secretary. The ballot box and other election records and supplies shall be delivered to the Secretary at the office of the District and be preserved as provided by law in said office except that the Stub box shall be returned to the District Clerk for this County.

It is further found and determined that in accordance with the order of the Board of Directors the Secretary posted written notice of the date, place and subject of this meeting on the bulletin board, located in the administrative office, a place convenient to the public, and said notice having been so posted and remained posted continuously for at least three days preceding the date of this meeting.

The above order being read, it was moved and seconded that same do pass. Thereupon, the question being called for, the following members of the Board voted AYE: All, Nays none.

PASSED, APPROVED AND ADOPTED this 12th day of February, 1976.

H.T. Wilson, President, Board of Directors of County Water Supply District

ATTEST: R.L. Crossley Secretary

AVISO DEL DISTRITO de CONTROL de AGUAS y MEJORAS ELECCION de DIRECTORES EL ESTADO DE TEXAS CONDADO DE EASTLAND

A los residentes votantes capacitados del Condado de Eastland Condado Aguas Distrito.

Tomen Nota que se llevara a cabo una eleccion el dia 3rd de April, 1976, en los lugares, en la forma, y por los candidatos al puesto de dicho distrito, como lo indica la copia anexa de la orden de eleccion de directores, debidamente asentada por la Junta Directiva del arriba mencionado distrito el dia 12th de February, de 1976, Dicha Orden de Eleccion de Directores anexa se considera en todo caso ser parte de este aviso.

H.T. Wilson Presidente, Junta Directiva

R.L. Crossley Secretario, Junta Directiva

NOTICE OF EASTLAND COUNTY WATER SUPPLY DISTRICT DISTRICT DIRECTORS ELECTION

THE STATE OF TEXAS COUNTY OF EASTLAND TO THE RESIDENT QUALIFIED VOTERS OF EASTLAND COUNTY WATER SUPPLY DISTRICT:

Take Notice that an election will be held on the 3rd day of April, 1976, at the places, in the manner, and for the candidates for the office of said district, as set forth in the attached copy of an order for directors' election, duly entered by the Board of Directors of said above mentioned district on the 12th day of February, 1976. Said attached Order for Directors' Election is made a part of this notice for all intents and purposes.

H.T. Wilson President Board of Directors

R.L. Crossley Secretary, Board of Directors (3-4-3-11, 3-18)

LEGAL NOTICE No. 27,010

CLARA BISBEE VS THE HEIRS AND THE UNKNOWN AND UNBORN HEIRS OF THE HEIRS OF CHARLOTTE B. O'BRIEN, DECEASED, ET AL

IN THE 91ST DISTRICT COURT OF EASTLAND COUNTY, TEXAS

THE STATE OF TEXAS TO: Any Sheriff or Constable within the State of Texas:

You are hereby commanded to cause to be published once each week for four consecutive weeks, the first publication to be at least twenty-eight days before the return date thereof, in a newspaper printed in Eastland County, Texas, the accompanying citation, of which the following is a true copy:

CITATION BY PUBLICATION THE STATE OF TEXAS

To the unknown and unborn heirs of Charlotte B. O'Brien and the unknown and unborn heirs of said heirs; the unknown and unborn heirs of Homer O'Brien, Euna O'Brien, Mrs. Elizabeth Belle Brock, John O'Brien, O.F. O'Brien, Hubert O'Brien, T.T. O'Brien, Mrs. Ezra (Clara) Alderman, Ed O'Brien, Otis O'Brien, Bill O'Brien, Olen O'Brien, Oras O'Brien, Ossia O'Brien, Obbie O'Brien, Reva O'Brien Wolfe, Otto O'Brien, Mae O'Brien Bennett, Lottie Bradshaw, Lois Shipman, Fred O'Brien, Mamie O'Brien, C. Earl O'Brien, J.C. O'Brien, Cecil O'Brien, Mrs. John O'Brien Kennedy, Mayme Lee O'Brien, Mrs. O.L. O'Brien Harp Jr., J.F. O'Brien Jr., Charles Art O'Brien, Mrs. Jessie O'Brien Fay, Houston V. O'Brien, Fanny O'Brien, Otis O'Brien, Mrs. Lorena O'Brien Thompson, M. Willard O'Brien, Mrs. John (Vermell) O'Brien, H.V. O'Brien Jr., Roy O'Brien, Katy O'Brien, Bernard O'Brien, Coleman O'Brien, Lilah O'Brien Laney, Jean O'Brien Graham, Roy Lee O'Brien, Delma Earl O'Brien, Billy Jo O'Brien, Dick (P.D.) O'Brien, Mrs. P.D. O'Brien, Mrs. Doris Wayne (O'Brien) Mason,

Mrs. Marie O'Brien Greer, Robert O'Brien, Richard O'Brien, Norman O'Brien, May O'Brien, J.T. O'Brien, T.R. O'Brien, Norma Lee O'Brien, Hazel O'Brien Rinewalt, Wanda O'Brien Beam, Clara Bisbee, Berta Millard, Dot Morris, Sammie Phillips and Charlie Samuels; Mrs. Jessie O'Brien Fay, Mrs. Ezra (Clara) Alderman, Oras O'Brien, Ossia Bee O'Brien, Obbie O'Brien, Otto O'Brien and Delma Earl O'Brien.

You are hereby commanded to appear before the Honorable District Court, 91st Judicial District of Eastland County, Texas, at the courthouse in Eastland, Texas, at or before 10 o'clock a.m. of the first Monday next after the expiration of forty-two days from March 8th, 1976, the date of issuance of this citation by filing a written answer to Plaintiff's citation that was filed in said court on

March 5th, 1976, Numbered 27,010 on the docket of said court and styled Clara Bisbee vs. The Heirs and the unknown and unborn heirs of Charlotte B. O'Brien, deceased, et al, defendants.

A brief statement of the nature of the suit is as follows: suit for order of sale of Lots 1 and 3, Block 11, Daugherty's Addition to the City of Eastland, Eastland County, Texas, and to construe the will of Charlotte B. O'Brien, deceased, said Defendants holding a remainder interest in said property.

If this citation is not served within ninety days after the date of its issuance, it shall be returned unserved. The officer executing this writ shall promptly serve it and make due return thereof according to requirements of law, and the mandates hereof. Issued under my hand and

seal of said Court at Eastland, Texas, on the 8th day of March, 1976.

Joe T. Gray 91st District Clerk

By: Mary Jane Rowch Deputy

I hereby certify and return that I received the above citation on March 8th, 1976, at 3:00 p.m. and executed it by publication in the Eastland Telegram, a newspaper of general circulation regularly published in Eastland County, Texas, the county where the within suit is pending and the County within which the land that is the subject within this suit is situated, such publication having been made once each week for four successive weeks commencing on March 11, 1976, and thereafter on March 18, March 25, and April 1, 1976, which beginning date is at least 28 days prior to the day of return. A printed

The Family Planning Clinic will be held March 25, 1976, from 5:30 p.m. to 8:00 p.m. The clinic offers women a complete physical examination. All services are confidential and completely free of charge. The clinic is located at 701 W. Main

NOTICE OF PUBLIC SALE
To the owner or lien holders of a 1946 Pontiac 2 door motor No. K8LB1674, 1951 Texas License C/F 4294.

You may pick up this vehicle in 20 days by paying the storage charges against it, or it will be sold at public auction. The car is located at Parsons Farm 1 mile west of Eastland.

Henry Parsons copy of such publication is attached herewith.

L.E. Sublett Sheriff, Eastland County, Texas

By: James Williams Deputy (3-11, 3-18, 3-25, 4-1)

SMALL ACREAGE
8 Acres located on Interstate near Ranger.
11 Acres at Olden, with nice rock home with carpet and paneling, lots of fruit trees, good fences, nice barns, and city water.
40 Acres near Kokomo on pavement with 17 1/2 acres peanut allotment.

5 Acres at Morton Valley with 3 bedroom house and barns with good fences, and city water.

HOUSES
3 bedroom, 2 bath new home, brick with fireplace on corner lot with built-in ins. Well financed.
3 bedroom, 1 bath older type home, paneled and carpeted in good location. Nice house. \$21,000.00.

In a good location, 3 bedroom, 1 bath, carpeted with central heat. Shown by appointment only. \$21,000.00.
3 bedroom, 1 bath in good location. \$18,500.00.
2 bedroom house on Mulberry Street with corner lots.
Nice 2 bedroom home with central heat, paneled and carpeted; has extra lot on Gilmer Street \$13,500.00.
New duplex under construction, carpeted, central air and heat, with garages and storage.
4 bedroom, 3 bath, big house on Dixie Street. Shown by appointment only.
Nice 2 bedroom house located on Seaman Street corner lot; furnished \$16,800.00.
At Morton Valley: station, store building, fixtures. \$6,500.00.
Duplex on South Walnut Street. \$5,750.00.
6 lots in the City of Ranger, good location.
2 lots in Olden with 2 bedroom house on corner lot. \$10,500.00

FARMS AND RANCHES
75 acres west of Cisco, 1 mile off I-20 with good fences and some improved grasses. \$350.00 per acre.
80 acres near Okra on pavement. \$400.00 per acre.
300 acres, 1 mile East of Eastland with 1 mile of Leon River, good fences and half minerals. \$375.00 per acre.
208 acres with 3 bedroom home, 80 acres of cultivation, water well; north-west of Eastland. Terms can be arranged.
160 acres south of Cisco with highway frontage, good fences.
328 acres in Stephens County. \$262.50 per acre.
320 acres with all improved grasses, good fences, 1/2 minerals. \$350.00 per acre with good terms.
160 acres with a 3 bedroom home, fireplace, 2 good tanks, natural gas, on pavement, city water with some love grass.
150 acres South of Eastland, 140 acres in coastal, good fences on county road with city water. \$425.00 per acre.
143 acres northwest of Ranger, with 52 acres of peanuts. \$375.00 per acre.

74 acres with cultivation on County Road north of Eastland with city water on pavement. \$400.00 per acre.
120 acres on Sabanna River, pecan trees, deer and turkey, half minerals. Good terms.
74 acres north of Eastland with city water on pavement. \$400.00 per acre.
140 acres close to Eastland with 2 bedroom home, good barns, good fences. \$450.00 per acre.
544 acres with coastal and other improved grasses, good terms, some minerals.
815 acres south of Cross Plains with deer and turkey. Approximately half minerals.
1450 acres near Albany with approximately \$900.00 a month oil income, on pavement. \$225.00 per acre.
1297 acres in Eastland County with some cultivation and improved grasses, good place.
150 acres north of Eastland on pavement with 77 acres of cultivation, and city water. \$400.00 per acre.
138 acres, 11 acres peanut allotment, 5 miles west of Rising Star. \$235.00 per acre.
604 acres near Putnam, fair fences, with three stock tanks. \$210.00 per acre.
80 acres southwest of Cisco, good fences, two stock tanks, and half minerals, with a 2 bedroom home.
163 acres, 3 bedroom home, all coastal, good fences, and barns. Located in the Carbon area. \$475.00 per acre.
668 acres, some improved grasses with a 2 bedroom house, good barns, good well water, located in Stephens County.
160 acres southeast of Ranger, deer and 1/2 minerals. \$300.00 per acre.

198 acres with 3 bedroom home on pavement with city water, 70 acres of cultivation near Lake Leon.
245 acres, 7 miles southeast of Eastland with city water, 1/2 minerals. \$325.00 per acre.
224 acres improved grasses with good fences and good set of pens. \$10,000.00 down, owner will finance. \$315.00 per acre. Location near Carbon.
215 acres with good fences and good stock tanks. Near Olden.
491 acres in Eastland County with nice brick home, some coastal, fenced and cross fenced. Approximately 1/2 minerals. Shown by appointment only.
486 acres near Lake Leon with 2 bedroom home, irrigation, and good fences, on pavement.
695 acres in Eastland County with some river bottom, \$315.00 per acre.
306 acres near Eastland on Leon River with 106 acres coastal bermuda and remaining improved grasses, ample irrigation. Water and equipment for all of tract. 7 stock tanks, pecan trees, good fences, metal corrals and a 40 x 72, all-steel barn, also other out-buildings.

We Have Other Listings Large and Small All Listings Will be Appreciated.

Office Phone 629-1725
Hiway 80 East
Eastland, Texas

RODGER TERRELL Home 629-7886

PAT MAYNARD Home 629-8063

M.L. TERRELL Home 629-2443

Kincaid's Real Estate Corner

HOUSES

3 bedroom frame home, living room, dining room, kitchen, utility area with washer, dryer, bath, newly paneled throughout, single car garage and storage room, offered completely furnished, new Spanish tile floor, 1/2 mile to school, color TV, dining room furniture, 1 1/2 style bedroom suite, one brass bed and chest, one set twin beds, stove, refrigerator and other misc. items, all included at the price of \$11,200.00.

Large 3 bedroom frame, large living and dining room combination, bath, garage, pecan trees, garden spot, large lot, located 115 Scurry St., Gorman. \$10,500.00. Consider Terms.

SOLD

SOLD

SOLD

SOLD

SOLD

SOLD

SOLD

SOLD

SOLD

SOLD

SOLD

SOLD

SOLD

SOLD

SOLD

SOLD

SOLD

SOLD

SOLD

SOLD

SOLD

SOLD

SOLD

SOLD

SOLD

SOLD

SOLD

SOLD

SOLD

SOLD

SOLD

SOLD

SOLD

SOLD

SOLD

SOLD

SOLD

SOLD

SOLD

SOLD

SOLD

SOLD

SOLD

SOLD

SOLD

SOLD

SOLD

SOLD

We have for sale or trade large ranches, irrigated farms, all sizes anywhere in the Southwest. Also motels, office buildings, shopping centers, commercial property of all types. Contact us for whatever you need.

ROBERT M. KINCAID REAL ESTATE
100 South Seaman Eastland, Texas
Robert M. Kincaid 629-1781 Night Phone 629-2815

Dear friends,

The death of a relative or friend away from home, or the fact that interment is to be at a distance from the deceased's home need present no problem. Your local funeral director, thru his associations, can readily make funeral arrangements anywhere in the world.

In either case, it will be most expedient and economical to promptly contact your local funeral director to arrange the necessary details.

Respectfully,
Ode O. Bakker

QUALITY IS NO ACCIDENT

Custom New Homes
Turn Key Service From
Plans To Financing

B.G. BROWN CONST. CO., INC.
820 W. Main, Eastland
629-2404
Nights 629-8062

Carbon News

By Mrs. Bob Hastings 639-2517

The menu for the Carbon School cafeteria for the week March 22-26 is as follows:

Monday--Corn dogs, Rice, Lettuce and tomato salad, Jello, Milk

Tuesday--Macaroni and cheese, Green beans, Carrots, Brownies, Milk

Wednesday--Beef patties - with gravy, Corn, Cabbage and carrot salad, Applesauce, Milk

Thursday--Johnny Knows It, Blackeyed peas, Spinach, Genie bars, Milk

Friday--Hamburgers, Lettuce, Tomatoes, Onions, Pickles, French fries, Peaches, Milk

Visiting Mrs. Pearl Snodgrass during the weekend were her brothers and families Mr. and Mrs. Jake Rhyne of San Antonio, Mr. and Mrs. Phillip Rhyne of Phillips. They all attended the funeral of their sister, Mrs. Mary Jackson on Friday.

Mr. and Mrs. Woodrow Haden of Birmingham, Alabama, visited Mrs. Harry Hall on Thursday. Mrs. Haden and Mrs. Hall are cousins.

The Carbon Young Homemakers will meet March 25, at 1:30 in the Homemaking cottage. A program on cut and fresh flower arranging will be given by Gene Foster of Gorman. All members are urged to attend and to bring prospective new members.

Our people have been saddened during the last few weeks by deaths of former residents and friends. Among these are Mrs. Joan Butler of Eastland, Mrs. Clara Brooker of Rising Star, the little son of Durwood and Jeanette Webb of Arlington, G.A. Mason of Breckenridge, Mrs. Joe Barnett of Eastland, Mrs. Mary Jackson

and Mr. Edd Ramsey of Carbon. They leave many friends here to mourn with their families.

Mr. and Mrs. Raymond Camp spent Saturday night with Mr. and Mrs. Buster Johnson after attending the funeral of Mr. Edd Ramsey.

Mr. and Mrs. Bobby Tucker and Robert Tucker attended the funeral of Galen Hardin in Sweetwater last week.

Mr. and Mrs. Marvin Hale visited Mr. and Mrs. Charles Bryant, Kevin, Karen and Kelly of Moxelle on Wednesday.

Mrs. Fred Tucker attended a nurses conference in Arlington part of last week.

Carroll Sandlin of Lubbock is visiting his parents the D.D. Sandlins this week.

Mr. and Mrs. Mack Stubblefield spent the weekend with Mr. and Mrs. Doug Bryant and Heather of Amarillo.

Mr. and Mrs. J.A. Cate of San Angelo visited her parents, Mr. and Mrs. Jim Weaver during the weekend.

Sunday dinner visitors with Mr. and Mrs. John Snider were her sisters, Mr. and Mrs. R.L. Hill of Brownwood and Mrs. Johnny McGee of Ranger.

Mr. and Mrs. Edd Rogers of Bend, Oregon, visited his brother and family Mr. and Mrs. Cullen Rogers.

Mr. and Mrs. Marvin Lee of Rowlett spent Sunday with Mr. and Mrs. Henry Harle and Charline.

Mr. and Mrs. Bryan L. Hays, Carrie and Travis and Mrs.

TRACK

STEPHENVILLE TRACK RESULTS

March 13, 1976

880 Dash--Lon Mahan--2nd-2:08.9
100 Dash--Mike Stutts--1st-10.4
Brian Haun--5th-10.9
440 Dash--Mike Lewis--2nd-56.2
Tracy Muirhead--6th-57.1
220 Dash--Mike Stutts--1st-23.2
Brian Haun--2nd-23.6
Mile Relay--Tracy Muirhead, Sylvester Wilson, Mike Lewis, Lon Mahan--5th-3:50.8
Shot Put--Tony Wood--1st-42'3 1/4"
Long Jump--Ricky Simmons--4th-18'6"
High Jump--Bart Boles--3rd-5'6"
Scored 68 points in meet.

TIME SCHEDULE

Brownwood Bluebonnet relays

March 20, 1976

Cent-Ex Stadium

Cap Shelton Track

PRELIMS

9:30--Sprint Relay

9:50--120 high hurdles west side all divisions.

9:50--100 yd. dash, east side all divisions.

10:00--Div. AAA and (A&B)--Pole Vault--shot put--long jump and Division AAAA and AA--discus--high jump

10:35--440 yd. dash

11:20--220 yd. dash

12:00--330 hurdles

FINALS

1:45--pole vault--division AAAA and AA

2:00--Div. AAAA and AA--shot put--long jump, Division AA and (A&B)--discus--high jump

2:45--Sprint relay

3:00--880 dash

3:25--120 H. Hurdles

3:40--Mile run AA and A&B

3:55--100 yd. dash

4:10--440 yd. dash

4:25--1 hurdles

Opal Hays visited Mr. and Mrs. Bill Cavanaugh and family of Perkins, Oklahoma, during the weekend. Mr. Cavanaugh had surgery in an Oklahoma City hospital last week. He is improving.

Rebekahs Attends

Meet In Abilene

Eastland Rebekahs attended the Oddfellow Grand Lodge and Rebekah Assembly of Texas Bicentennial Session held in the Civic Center in Abilene.

Eastland representatives to the state assembly are Miles and Dorothy Awalt, Eastland Lodge Secretary; Mary Frances Cope, alternate Corrie Harlow; Mary and Hugh Mahaffey and Lula Mae Basham, Eastland Lodge Reporter.

The State joint convention started Friday at 2 p.m. and closed Tuesday at 4 p.m.

The Lifetime Rebekah Assembly Degree was received by Mmes. Basham, Harlow, Mahaffey and Cope.

Lodges from all over Texas and representatives of the International IARA of the world representative was in several lovely programs.

President of State Rebekah Assembly of Texas, Pat Jones of Smithville, presided over school of instructions and business meetings. The incoming president for next year is Zora Pedycord, Assembly President for 1976 of Houston.

Vice President will be Peggy McLean of Houston; Warden of the State Assembly, Corene Whitehead; Secretary of State Assembly, Nettie Morris; Treasurer, Betty Reid; Representative to IARA (International Rebekah Assembly of the World) will be Patricia Jones.

At her breakfast banquet Tuesday morning, the new president, Zora Pedycord, gave her program for our Bicentennial session. Her theme was the Three Links with the Three Words of the order Friendship, Love, Truth, and asked us to fill our hearts so with Love that we can answer to all our needs.

REMEMBER

She drew a circle that shut me out.

She didn't know what our order is all about!

But Love and I had the wit to win

We drew a circle that took her in!

The two Amarillo Rebekah Lodges presented the public open initiation of a Rebekah in the Civic auditorium Saturday afternoon after the School of Rebekah Instructions.

One of the most beautiful programs was the Grand Master-President Banquet Saturday night followed by Grand March and Ball.

Sunday was the Memorial Service honoring all the Odd Fellow and Rebekahs that were deceased this year. Two Brownwood Lodges did this lovely program on the stage of the Civic Center.

Worship service was at 11 o'clock.

Sunday afternoon the IOOF Orphans Home of Corsina gave a two-hour program with 22 of the children from the Home giving comic skits and playing, singing and speaking--a very entertaining afternoon.

Tuesday night a three hour program honoring all honor officers and presentation of awards and officers.

Monday, four Eastland Rebekahs received their Assembly Rebekah Degrees at 8:30 a.m. The rest of the day was left to committee meetings and business of the Grand Lodge and Rebekah Assembly business for amendments and all changes and reports and voting.

Tuesday started with vice president's Breakfast with awards and comedy skits at 7 a.m. The day was spent finishing business in the IOOF Grand Lodge and Assembly until 4 p.m. when it was adjourned until the Texas State Meeting next March in Houston.

Birthday Party

Eastland Manor Nursing - Home will hold its monthly birthday party Thursday, March 18, at 2:30 p.m.

Honorees at the party will be John Whisenant, Donald Robertson, Sara Shaffer, Tibitha Rainey, Minnie Lewis and Georgia McKellar.

All friends and relatives are invited to attend.

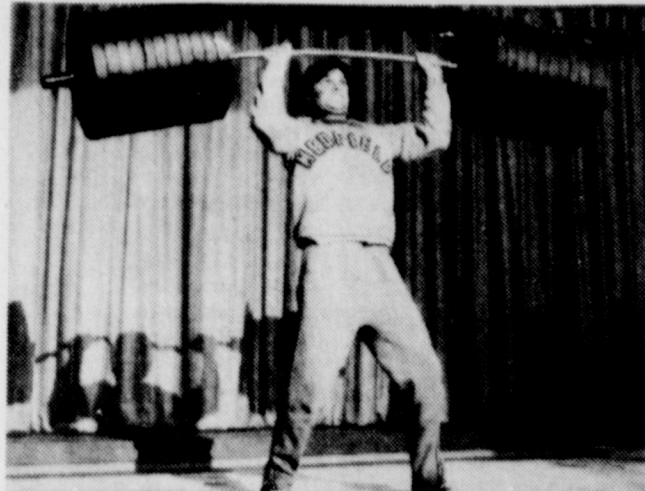

Majestic Thurs.-Fri.-Sat. Mar. 18-20 Mat. Sat. 2 p.

STRONGEST MAN?... With seconds left, Dexter Riley (KURT RUSSELL) tries to press 1,111 pounds to win a weight lifting contest in this scene from Walt Disney Productions' "The Strongest Man in the World," about two college students who concoct a strength formula. The film, which also stars Joe Flynn, Eve Arden, Cesar Romero and Phil Silvera, was produced by Bill Anderson and directed by Vincent McEvety. The color by Technicolor comedy for Buena Vista release was written by Joe McEvety and Herman Groves.

CB Club Holds Meet

Big Country CB Club met at TESCO Service Center March 15. Twenty-two were present. We had seven visitors from Dublin Club, one visitor from Eastland.

Officers for the year were elected. They are President Jim Wortman; Mrs. Jessie Mercer, secretary; Owen Rose, vice president; H.E. Basham, reporter; and Freddy Pevehouse, treasurer.

One new member was voted in from Eastland.

A letter was received by the club of which a copy will be given to KERC and the Eastland Telegram of the rules to be observed by all lawful CBers and your license is a must.

It was agreed to purchase a set of dominoes for the TESCO boys that have been so nice to

Letter From REACT

The Eastland County CB Club received a letter from REACT International, Inc. (Radio - Emergency Associated Citizens Teams) that concerns all Citizens Band Radio users.

Reporter Harvey E. Basham asked the papers to take out the important parts of the letter for CB owners. Below are some things we think may interest you:

Changes that went into effect September 15, 1975, were these two that deserve special attention: 1. The designation of Channel 11 as a national calling channel, and 2. The removal of restrictions on designated station-to-station channels. You may call another licensee on any channel.

Now the only designated channels are 9, for motorists assistance and emergencies and channel 11, for calling and contact.

CBers are asked to use stations other than those adjacent to channels 9 and 11.

Brag Corner

KIMBERLY & CHERISSA

PARENTS:
Mr. and Mrs. E.J. Sharp

GRANDPARENTS:
Mr. and Mrs. Elmer Sharp
Mr. and Mrs. Dale Eaker

Renew Your Feeling of Patriotism. Experience:

The Dawn Of Freedom!



Now Americans can relive the Spirit of '76 by experiencing an authentic and inspiring account of the men and events that produced the Declaration of Independence and the war that was fought to uphold it.

The Dawn of Freedom, a highly acclaimed 50-minute multi-screen presentation, has received the National Recognition Award--one of the highest honors given by Freedom's Foundation at Valley Forge. It has the endorsement of the Texas Bicentennial Commission, historians, and educators across the state.

Now is your only chance to experience this patriotic tribute to America as **The Dawn of Freedom** is on a limited tour in Texas. So make your plans now for the entire family to attend. It's free of charge!

An authentic and inspiring multi-screen presentation of the men and events that produced the Declaration of Independence, and the war that was fought to uphold it.

Cisco Junior College Auditorium

Sunday Afternoon, March 28 - Exact Showing Times To Be Announced Soon.

More For Less!

Feature for feature - dollar for dollar there is no finer home investment!

TREND-SETTING FEATURES:

- CENTRAL AIR CONDITIONING AND HEATING
- TWO CAR GARAGE
- Separate Utility Room
- Large Covered Overhang
- Drop In Oven and Range
- Hood and Fan in Kitchen
- Custom Styled Vanities
- Silent Light Switches

Eastland's Quality Builders
H & W Development Co.

Complete Building Service FHA-V.A.-CONVENTIONAL Financing Available
One Call Does It All 216 S. Seaman 629-1702

BOWMAN LUMBER CO. OF CLYDE, TX.

CLOSE-OUT SALE

SACRIFICE PRICES ON EVERYTHING IN STOCK

BLACK & DECKER — 15% OFF McCULLOUGH — 10% OFF

OTHER REDUCTIONS 20% - 40% OFF

MARCH 15-20 SOUTH FIRST & RUSK — CLYDE, TX.
7:30 AM - 7 PM MON, TUES, THURS & FRI 7:30 - 5 WED & SAT

ELECTRICAL SAFETY

Dos 'n Don'ts

Don't... ignore appliances that are slow to heat, fuses that blow, TV that shrinks; they can be symptoms of inadequate wiring. Don't take any chances, have your wiring checked by a qualified electrician.

Don't... overload circuits or extension cords. This will overheat wiring causing insulation to bake and crack. The heat can set fire to wood or exposed wires can cause a short circuit.

Do... use extreme care working outdoors around powerlines. Ladders, pipes, pool cleaners, tree trimmers, masts, kites, and model airplane wires can cause fatal shocks.

Do... ground major appliances and make sure they have their own circuit that is properly fused.

Don't... stick objects into appliances or outlets; besides risking electrical shock, this may result in a short circuit. Also keep unused outlets and extension cords covered or capped to prevent small children from sticking objects into outlets.

Don't... hang cords over pipes, ducts, nails or hooks. Keep them away from heat and water.

Do... exercise extreme care and judgement when operating any type of outdoor electrical equipment. Always use three wire grounded cords or use double-insulated tools.

A consumer owned Electric utility bringing you the most dependable source of energy ... at the lowest possible price.

COMANCHE COUNTY ELECTRIC COOPERATIVE ASSOCIATION

COMANCHE, TEXAS