



Jan Herring

5th Jan Herring Art Exhibit March 22 Through April 2

The fifth annual exhibit featuring the paintings of distinguished artist - author, Jan Herring, will be displayed in the lobby and conference room of the Eastland National Bank March 22, 1976 through April 2, 1976, and the public is extended a cordial invitation to visit during regular banking hours.

This exhibit is again being scheduled in conjunction with Mrs. Herring's popular two-week Art Workshop being held in Eastland. The regular classes for the workshop are already filled to capacity, but there are a few classes still available for the afternoon lecture - demonstrations. These lectures will feature "Composition Still Life", on March 22nd, "Floral" on March 23rd and 24th, "Landscape", March 25th; "Snow Scene", March 26th, "Portraits", March 29th and 30th, and "Figure Painting" March 31st and April 1st. Tuition for these classes is \$5.00 per lecture of \$35.00 for the two weeks, and anyone interested should contact Mrs. Austin McCloud at 629 - 1598 to secure the necessary reservations.

In addition to the regular exhibit this year, there will be included a small selection of lithographs of Mrs. Herring's original paintings, which she has had reproduced by master craftsmen under her personal supervision. Each lithograph has been inspected, numbered and signed by the artist.

Born in Montana, Jan Herring now lives in a one-hundred-year-old house in Clint, Texas. In private life she is Mrs. Henry Herring, married to a dairy farmer and the mother of three children. Her time is divided between these responsibilities, painting and teaching. Mrs. Herring received her education at Northern State Teachers' College in South Dakota, the University of Texas at El Paso, and Special Studies with Frederic Taubes. She is Associate Teacher with Frederic Taubes, Artist-in-residence at the El Paso Museum of Art, presents Art Workshops throughout the Southwest, lectures extensively throughout this area, teaches annually during summers in Clouderoft, New Mexico, and teaches in her home studio in Clint.

Among the major awards and recognitions Mrs. Herring has received are included the following: American Artists' Gold Medal; New York City Center prize for oils; New York Allied Artists Heydenrick Award; El Paso Sun Carnival, first, oils; Nomination, Ford Foundation Grant; Roswell Museum, sculpture; Member, Board of Election, Ford Foundation; New York

Knickerbocker Exhibition; New York Allied Artists, Grumbacher Award; New York, One Man Show Award, Burr Galleries; Fort Worth Art Center, Purchase Show, and International Designer Craftsmen, El Paso.

Included in Mrs. Herring's two hundred ten one-man shows have been: New York Burr Galleries; New York Petite Gallery; Tulsa Art Center; University of Idaho; Sand Hills Museum; El Paso Museum of Art; Fort Worth Art Center; University of New Mexico; Lubbock Museum; Roswell Museum; Brigham Young University, and the Santa Fe Art Museum.

The artist has public collections in the Grumbacher Collection, New York; Lubbock Art Center, Lubbock, Texas; Roswell Art Museum, Roswell, N.M.; Lubbock Art Museum, Lubbock, Texas; First National Bank Building, Lamesa, Texas, and the University of Idaho, Pocatello, Idaho.

Mrs. Herring has been featured in reviews and reproductions of her art have appeared in such periodicals as Art News; American Artist; La revue moderne; House Beautiful; House and Garden; International Platform Association, and Who's Who in American Art.

As a painter, sculptor, enamelist, teacher and author, Jan Herring is totally engaged in art. While living in a way she finds deeply fulfilling, she is also bringing pleasure to many others - to art lovers who own her paintings, or enjoy them in galleries and museums all over the country and to hundreds of students, many of whom have found in her dedicated teaching a key to the effective use of their own talents.

In extending to the public an invitation to the exhibit, a bank spokesman stated, "We eagerly anticipate Mrs. Herring's visit each spring, and consider it a privilege to present to art lovers of Eastland County and area this outstanding display of paintings created by one who is considered by many to be one of the best qualified art instructors in the United States today."

Place 6 In Rye Production

AUSTIN - With a total crop of 36,000 bushels, Eastland County placed sixth in 1975 Texas rye production.

According to Agriculture Commissioner John C. White, county farmers harvested some 1,900 acres with an average yield of 18.9 bushels per acre. Statewide rye production for 1975 was 760,000 bushels.



Nettie Wilson passes her experience with the fencing foils to Mark Thompson, left, who will play Laertes, and Craig Campbell, right, who will be Hamlet in Eastland Civic Theatre's production of the famous Shakespearean play which opens March 25. Mrs. Wilson studied fencing when she was a student at Texas Woman's University in Denton.

EASTLAND TELEGRAM

Eastland, Texas 76448 Today's Center For Tomorrow's Future!

Sunday, March 21, 1976 15¢ EACH Volume 47 Number 24



Eddy Gibson Receives God And Country Award

Eddy Gibson, son of Mr. and Mrs. S.L. Elliott, received his God and Country award today. Making the presentation for the 1st Christian Church was Aubrey Van Hoy, board member, and Eddy's grandfather.

The God and Country award is the highest award given to a Boy Scout by his church. It is given only after specific standards of service to his church and written study assignments have been completed and approved by the Church Board.

Eddy began work on his God and Country award in April, 1975 with the Rev. Steve Church of the 1st Christian Church. When Rev. Church moved, the Rev. Ben Marney of the 1st Methodist Church helped him complete his studies, meeting with Eddy after school to do so.

Eddy is a member of Eastland Troop 103, under the leadership of Scout Master Dick Johnson and is the first boy to receive this award since Mr. Johnson, has had the troop, some 10 years. Eddy received his Eagle Scout award in June, 1975.

Services were held at 2 p.m. Friday at Killingsworth Funeral Chapel. The Rev. Claude Harris officiated. Burial was in the Necessity Cemetery.

Born March 14, 1913, in Stephens County, he married Nora E. Crawford Dec. 24, 1937, in Athens. He was a retired farmer and a member of the Necessity Baptist Church. He had lived in Stephens County all his life.

Survivors include his wife; a son, J.C. Morris of Necessity; two daughters, Imogene Vick and Bettie Gourley, both of Ranger; two sisters, Connie Collins of Breckenridge and Rosie Crawford of Athens; and nine grandchildren.

Pallbearers were Otis Hibbitts Jr., Curtis Thompson, Coleman Brown, Archie Langford, N.A. Robertson, Truman Harrell and Morgan Everett.

Jim Wortman, president of the Little League, has announced that there will be an organizational meeting Thursday, March 25, in the Texas Electric Reddy Room. All persons interested in the Little League are urged and invited to attend this meeting.



Judge Scott Bailey presents tickets for the Eastland County Law Enforcement Appreciation Banquet to Police Chief Johnnie Morren and Mayor H.V. O'Brien. The tickets are now on sale in Eastland. The Banquet will be held April 16, at Siebert Elementary School.

Vaught Announces Candidacy



BOB VAUGHT

Bob Vaught of Eastland has authorized this newspaper to formally announce that he is a candidate for State Representative of the 54th District, composed of Eastland, Jack, Montague, Palo Pinto and Stephens County.

Mr. Vaught moved to Eastland at an early age when his father, a country school teacher, was elected County Attorney of Eastland County. He was an honor graduate of Eastland High School, attended the University of Texas as an accounting major and has passed three of the four subjects required for Certified Public Accountants. Vaught is a member of the Eastland Chamber of Commerce, First Presbyterian Church and the Men's Fellowship Bible Class. Mr. Vaught's business ex-

'Hamlet' Reservations Start Sunday

Beginning at 1 p.m. today (Sunday) reservations will be taken for Eastland Civic Theatre's production of "Hamlet" which opens on Thursday, March 25, at Bell Hurst Playhouse.

Performances will be at 8 p.m. on Thursday, Friday and Saturday with a matinee at 2 p.m. on Sunday, March 28.

Reservations may be made by calling the number of the theatre in Eastland, 629 - 1141, or that of Mrs. Bill Dreinhofer in Ranger, 647 - 3094.

Virginia Russell, director of the play, says that she feels the young and those who are unfamiliar with the play will enjoy it as much as those who have read it. A favorite quote of hers is from C.J. Cisson, a British editor:

"Let the young come to Shakespeare as he would have wished, to a play, not to a book. Everytime I go to see a Shakespearean play, I seek to empty my mind of past knowledge and to sit down as to a new unknown play."



"Look upon this picture, and on this, the counterfeit presentment of two brothers", Hamlet (Craig Campbell) confronts his mother, Queen Gertrude (Tanie Beggs) with angry accusations in a scene from the play.

Quarterback Volleyball Tournery Starts Monday

The Eastland County Men's and Women's Outsiders Volleyball Tournament will begin March 22 and run March 22, 23, 25, 26, and 27. The tournament is sponsored by the Eastland Quarterback Club and will be played at the Eastland Gym.

Tickets will be sold at the door. Adults will be 50¢ and 25¢ for students.

WOMEN'S DIVISION

Game 1 - Ms. Takes took a Bye
Game 2 - Gormanettes vs. Southern Comfort at 7:15 Monday.
Game 3 - Rising Star took a Bye
Game 4 - Mangum Wreckers vs. Carbon C.B. Stars at 6:30 Monday.
Game 5 - Loser of Game 2 (either Gormanettes or Southern Comfort) took a Bye
Game 6 - Loser of Game 4 (either Mangum Wreckers or Carbon C.B. Stars) took a Bye
Game 7 - Ms Takes vs. Gormanettes or Southern Comfort at 6:30 Tuesday.

Game 8 - Rising Star vs. winner of Game 4 (either Mangum Wreckers or Carbon C.B. Stars) at 7:15 Tuesday.
Game 9 - Loser of game 2 (either Gormanettes or Southern Comfort) vs. loser of game 7 (either Ms Takes, Gormanettes or Southern Comfort) at 6:30 Tuesday.
Game 10 - Loser of Game 4 (either Mangum Wreckers or Carbon C.B. Stars) vs. loser of game 8 (either Rising Star, Mangum Wreckers or Carbon C.B. Stars) at 7:15 Thursday.

Game 11 - Winners of Game 7 (Ms. Takes, Gormanettes, Southern Comfort) vs. Winner of Game 8 (Rising Star, Mangum Wreckers, Carbon C.B. Stars) at 7:15 Friday.

Game 12 - Winners of Game 7 (Gormanettes, Southern Comfort) vs. Winners of Game 8 (Mangum Wreckers, Carbon C.B. Stars) at 6:30 Friday.

Game 13 - Losers of Game 11 (either Ms. Takes, Gormanettes, Southern Comfort, Rising Star, Mangum Wreckers, or Carbon C.B. Stars) vs. Winner of Game 12 (Gormanettes, Southern Comfort, Mangum Wreckers,

Carbon C.B. Stars) on Saturday at 6:30.

Game 14 - Winners of Game 11 and Game 13 play Saturday at 8:00. Loser of Game 14 will take 3rd place in the tournament.

Game 15 - Will be for the championship and will be played 9:30 Saturday

MEN'S DIVISION

Game 1 - Maxwell's Drips vs. Rising Star at 8:00 Monday.
Game 2 - QB Bullfrogs took a Bye.
Game 3 - Big E's Fleas vs. Carbon C.B. Stars at 8:45 Monday.
Game 4 - Tesco Shockers v. Pruitt's Prunes at 8:00 Tuesday.
Game 5 - Loser of Game 1 took a Bye
Game 6 - Loser of Game 3 vs. Loser of Game 4.

Game 7 - Winner of Game 1 vs. Bullfrogs at 8:45 Tuesday.

Game 8 - Winner of Game 3 vs. Winner of Game 4 at 8:45 Tuesday.

Game 9 - Winner of Game 5 vs. Loser of Game 7 at 8:00 Friday.

Game 10 - Winner of Game 6 vs. Loser of Game 8 at 8:45 Friday.

Game 11 - Winner of Game 7 vs. Winner of Game 8 at 5:45 Saturday.

Game 12 - Winner of Game 9 vs. Winner of Game 10 at 5:00 Saturday.

Game 13 - Winner of Game 12 vs. Loser of Game 11 at 7:15 Saturday. Loser wins 3rd place.

Game 14 - Winner of Game 11 vs. Winner of Game 13, at 8:45 Saturday. Winner of this game will win the tournament.

It's That Time Of Year For Lawns

COLLEGE STATION--About this time of the year home lawns need a boost to get them in shape for the spring season just around the corner.

A turfgrass specialist for the Texas Agricultural Extension Service suggests three operations that can get a lawn off to a good start--scalping, fertilizing and applying a weed killer. "Scalping a lawn in late winter serves to revitalize it and promote spring and summer plant growth," points out Dr. Richard Duble.

"Begin the operation by lowering the blade of your lawnmower one-half inch below the normal setting. Then mow the lawn in two directions that are at right angles to each other. Remove the clippings after each mowing."

Duble also recommends keeping the lawnmower blade lowered until mid-summer.

"After scalping the lawn, apply a complete fertilizer (one containing nitrogen, phosphorus and potassium) to promote leaf and root growth," advises the Texas A&M University System specialist. "Use one pound of nitrogen per 1,000 square feet of lawn area. This is equal to 12 pounds of an 8-8-8 fertilizer or 8 pounds of a 12-4-8 fertilizer. Repeat the application in the fall."

For a dark green lawn, Duble suggests applying nitrogen every 60 days at the rate of one pound to 1,000 square feet. Monthly applications of iron chelate or iron sulfate during the spring and summer promote a healthy color in St. Augustine grass lawns.

"Proper maintenance is essential for a healthy lawn, and these practices will give new life to a dormant, weedy lawn," notes Duble.

Brag Corner

APRIL MOYLAN, 2
PARENTS:
Mr. and Mrs. Jim Moylan
GRANDPARENTS:
Mrs. Beatrice Moylan
Mr. and Mrs. J.D. Wilson

KEYSCHLAG
Insurance
WEATHER

Fair and Warm Thru Sunday.

FULLER MOTOR
PUNCH LINE

A man in Houston says he's ready to get a patent on the first vending machine that will give the customer satisfaction. It groans when you kick it.

FOR SALE

FOR SALE - EZ Go electric golf cart. 629-2472. t-f

FOR SALE--'75 VW Rabbit, perfect condition, a real bargain for \$2,800. Call 629-1397. t-24

FOR SALE--Kenmore portable dishwasher with Sani-temp. Slightly used. To see call 442-1303. t-f

FOR SALE--KEEP carpets - beautiful despite footsteps of a busy family. Buy Blue Lustre. Rent electric shampooer. Coats Furniture. t-24

FOR SALE--Sears Frostfree 15 foot electric refrigerator in beautiful coppertone. Ultra convenient bottom freezer section. In excellent condition. Bargain priced at \$200. See at Goodyear Store. t-f

NEW MOBILE HOMES. FHA FINANCING AVAILABLE. Many models and sizes to choose from. Low down payment. Low monthly payments. Eastland Direct Factory Outlet, Olden, Texas. Office phone 653-2432 or home phone 629-2117. t-f

FOR SALE - 1973 El Camino, 31,000 miles. 629-2090. t-f

FOR SALE: Dugan 16 foot Gooseneck stock trailer, excellent condition, electric brakes, new tires. Call 629-2402. t-f

FOR SALE - 1975 Custom, 350 Ford, 1 ton, 25,000 miles steel bed. Call 629-2406, Carbon. t-24

FOR SALE - Hybrid Sudan Seed \$11.86 CWT. 98 percent pure seed. 70 percent germination. ISC Warehouse Feeds, 705 St. Charles St., Eastland Texas, 629-2891. t-f

FOR SALE--One new Belsaw Sharp all with all extras. Sharpall includes everything but hand saw. List price \$429.00 and shipping. My price \$350.00. W.F. Nabers, 500 S. Halbryan, Tel. 629-2397, Eastland, t-24

FOR SALE - 2 bottom mole board and 1 grain combine, good condition 629-2424. t-24

FOR SALE--Fishing Rig, 7H motor, 12 ft. boat with seat rests. Trailer. Practically new. In water three times. Phone 629-1574 or see at 1204 S. Green, Eastland, C.M. Faircloth \$400.00. t-25

FOR SALE--Storage buildings ready to use, assorted sizes. See at Johnson Portable Building, Highway 6 West in Gorman or call 734-2377. t-26

MEN'S WRANGLERS
 Large Assortment
 B&H TRADING POST
 311 North Seaman
 Eastland--629-2885

FOR SALE--Office size Smith-Corona typewriter, reconditioned \$50. Morris Console AM-FM Radio with stereo record player--60" wood cabinet \$85. Solid oak buffet and table makes a desk or extends out to 7 ft. table, \$95. Call 629-1011 after 5 p.m. t-31

FOR SALE--1971 Plymouth Custom Subterranean Station Wagon. Air conditioning--power brakes and steering--tinted glass--good tires--vinyl interior--luggage rack--metallic green--extra clean family car. 44,800 miles. \$1,795.00. Call 629-1011 after 5 p.m. t-31

NOTICE-- For your Carpenter Work Needs. Small or Large Jobs, call U.V. William, 629-1654. t-f

Northwest Exterminating Termite Pest Control Tree and Lawn Spraying Free inspection and estimate 647-3576 Ranger, Texas

Concrete Work and House Leveling Footings, Foundations, Slabs and Patios Jim Garner Const. Co. P.O. Box 582, Eastland, TX Phone 653-2295. t-25

FOR SALE

NOW UNDER CONSTRUCTION--new 3 bedroom, 2 bath brick home with central heat and air, 2 car garage, natural wood burning fire place, built-in kitchen appliances, large dining area, dressing area in master bedroom. Located in exclusive Eastland area on large wooded lot. Call H&W Development Co., 629-1702 t-f

Singer Sewing Machine, portable \$41.00. We also clean, oil and adjust all makes and models and carry a good line of parts. 629-1604, t-33

FOR SALE--2 bedroom home on Lake Leon. Deeded property. Call Lee Williamson 653-2361 in Olden for details & appointment. t-25

for sale 4 nice homes in Cisco. All priced for quick sale. Shown by appointment only. Call 442-2610, Cisco. p-tfc

WE CAN BUILD for you a new 3 bedroom brick home with central heat and air. Low down payment. Monthly payments \$65 if you qualify. For more information call H&W Development Co., 629-1702, t-f

FOR SALE 1974 Chevrolet 3/4 ton pickup, 4 speed transmission, 454 cubic inch motor. Factory air and power steering \$3100. Call 442-1248, Cisco, after 5 p.m. weekdays, all day Saturday and Sunday. t-24

FOR SALE - 1971 Chevy Station Wagon, all power, air conditioner, new tires, electric windows, tilt steering wheel, 629-2149. t-26

FOR SALE--1956 American 2 bedroom house trailer, furnished. \$1300. Call 629-2805. t-24

FOR SALE--Furnished cabin near dam at Lake Leon. Call 629-1779 or 629-8292. t-24

FOR SALE - 12' Van Brunt grain drill. \$200. 629-8376. t-32

FOR SALE--Building to be moved, 66 squares of sheet iron 2548 feet of 2 x 4 lumber, 2568 feet of 2 x 4 lumber. Worth the Money. Call 629-2647 t-f

FOR SALE - Van - 75 Dodge, V-8, air, automatic, power steering, 36 gallon tank, paneled, insulated, many more extras. 1300 miles. Must see. \$5,500. 629-2781. t-25

MISC. FOR SALE--HANNAH'S husband Hector hates hard work so he cleans the rugs with Blue Lustre. Rent electric shampooer. Perry Brothers. t-24

FOR SALE - 15,000 BTU Refrigerator air conditioner. New. Used only 4 months. priced low. Also have alto saxophone and many other good items. Come by 1209 W. Commerce Monday, March 22, between 8 a.m. and 8 p.m. t-24

FOR SALE - Potted plants, tomatoes, peppers, flowers. At brick house next to Olden Mobil Home Park. Call 653-2220. t-33

NOTICE
 SINGER SEWING MACHINE REPAIR CENTER
 Servicing all makes New and Used for Sale Complete line of parts.
 WRIGHT AUCTION COMPANY
 106 S. Seaman 629-2468

LOST--Mitre Saw for Sears Mitre Box. Between Ronnie Reese's House & water building in Olden. Lost sometime Sunday morning. Reward offered. Call 653-2334. Ronnie Reese. t-23

SENKEL'S CABINET SHOP
 303 N. College
 Phone 629-1269 after 5:00. Custom Built Cabinets. Mobile Home Set-up, and Repair, Remodeling and General Carpentry Work. Richard Senkel Owner

WANTED

WANTED--Bookkeeper Sec'y. Immediate opening. Good wages and fringe benefits. Subterranean Tools. t-25

HELP WANTED - - Class A Machinist, 2nd shift welder. Good wages and fringe benefits. Subterranean Tools Inc., 1000 Industrial Parkway, Breckenridge, Texas, 76024. Phone 559-3306. t-25

WANTED - - Need to buy small home in Eastland for elderly person in \$5,000 to \$6,000 range. Call 629-2017. t-25

WANTED - - Need to rent small house or apartment in Eastland for elderly person. Call 629-2017. t-25

NOTICE

WANTED
 Red Fox \$1.00 each
 Snakes \$1.00 ft. some varieties
 Collared Lizard \$1.00 each
 Terrapins \$1.00 each
 Ph. 817-725-7350
 Higginbottom
 Box 291
 Cross Plains, Tex. 76443
 t-31

PIANO & ORGAN TUNING
 \$15.00 - in town or out.
 Also do repair work
 Call 965-4278

ABOVE ALL
 a
GOOD ROOF
 Eastland Roofing Co. Free estimates. 629-2805. t-f

Do our companies give Bumper Discounts, Driver Training Credit, National Safety Council's Defensive Driving Course Credit, Second Car Credit, Dividends and Easy Payment Plans for all eligible policy holders? You bet! Come see us. FREYSCHLAG INSURANCE AGENCY on North Side of Square.

"We handle anything but litterbugs"
GOODE PEST CONTROL
 Phone 629-1179 after 3:00
 310 N. Ammerman
 Roaches, Ants, Termites, Moths, Spiders.
ALL GUARANTEED

LOWELL THOMAS SALES
 608 W. Main
 Phone 629-8315
 buy - sale - trade
 everything
 t-30

BUCK KNIVES



FAMOUS FOR HOLDING AN EDGE
 Available at
H & R Lumber
 715 West Main
 629-2104

tomato, pepper, egg plants, 4 for 25c; perianims 35c; hanging baskets, \$3.00; begoias, coleus, terrariums gift plants. Unusual plant onion plants. ABC PLANT GARDEN, 405 W. 13th, Cisco p-24

BOWER ELECTRIC
 Residential, commercial and industrial wiring. New or old construction, house power specialists. For 220 volt appliances. Eastland Call 629-1003. t-f

WILLIAMSON AUTOMOTIVE
 Tune-ups
 General Repair
 215 S. Seaman
 629-2012 t-f

NOTICE--Mattresses
 Complete bedding made by Western Mattress Co., San Angelo. Best quality, low price, renovate or exchange new. Every other Wednesday. They're guaranteed. For home appointment call Lois Mezell, 629-2703, leave name. t-f

MOBILE HOME SERVICE
 Anchoring, underslirting, electric and plumbing set-ups
JAMES STAGNER
 647-1343

FOR RENT

FOR RENT OR LEASE - 3 bedroom, 1 1/2 bath brick home near school. Central heat and refrigerated air, large den, carpet throughout, kitchen built-ins, fenced in back yard. Call 629-2525.

FOR RENT - Furnished private 3 room cottages with carports. Monthly. Pleasant Place Cottages, west edge of Eastland. Call 629-8878. t-f

FOR RENT--Attractive 1 and 2 bedroom apartments. Also nice bedroom and bath. All bills paid including cable. Call 629-1731 or 629-2125. t-f

HILLSIDE APARTMENTS
 Attractive one bedroom and efficiencies. All utilities paid including TV cable. Call 629-8097. t-f

Furnished or Unfurnished Apartments For Rent. Royal Oaks Apartments, 1304 Royal Lane, Cisco 442-3232 or 442-2709. t-f

FOR RENT--Mobile Homes and mobile home spaces. 653-2220. t-f

APARTMENT FOR RENT--
 3 rooms furnished. Bills paid and cable. Carport. For individual or couple, 203 N. Dixie, 629-1304. t-32

NOTICE

SHAKLEE DISTRIBUTOR
 Protein
 Vitamins
 Minerals
 Energy Diet Bar
 Organic Cleaners
 Cosmetics
 We'll Call On You
"HEALTH IS YOUR GREATEST GIFT"
 We Deliver
 629-1398

WANT TO BUY or lease, one to one and one-half acres outside city limits with access to highway. Call 647-3590 after 10 a.m. t-f

NOTICE
 For your aluminum storm windows, doors, screens, window awnings and carports, call Otis Coleman 629-1644. p-tf

FOUND - - Wednesday morning at Eastland Airport, 2 keys on Medallion Home key chain. Owner may claim at Eastland Telegram.

IRRIGATION EQUIPMENT - A complete line of irrigation equipment. Submersible, centrifugal, and turbine. Pumps, pipe, fittings, volume gun, and circle system. Let us help you with your irrigation needs. Machine Shop and parts for pump repairs. Test Pit Facilities. Also come take a look at our Herbicide - Chemical Applicator for chemical distribution through irrigation lines. Largest supply in Central Texas. KIMMELL IRRIGATION SUPPLY INC. Highway 6, DeLeon, Texas, 76444. Phone 817-893-6266.

GREGORY PLUMBING CO.
 629-2753 629-8301
 Res. 639-2340

MORE
 cars are insured with us than with any other company. Find out why now!

James O. Wortman
 705 W. Main St.
 Eastland
 Ph. 629-1096
STATE FARM
 Mutual Automobile Insurance Company
 Home Office: Bloomington, Illinois
FAMILY PROTECTOR
 Call: James O. Wortman 705 W. Main St. Eastland Ph. 629-1096
 State Farm Life Insurance Company

NOTICE

MASONIC LODGE NO. 467

 Meets second Thursday of each month at 7:30 p.m. in the Masonic Hall. Call Joseph Housson, W.M., at 629-1314 or L.E. Huckabay, Sec'y, at 629-1391 for information.

Mercers Appliance Repair.
 Dishwashers, washers, dryers, stoves, disposals, and ovens. G.R. Mercer, Olden, Texas. 653-2473

BASS RIG FOR SALE
 45 hp. motor - troll motor - dilly trailer - Top tenner - fiber glass boat. Can be seen at 205 S. Oaklawn. Call 629-1744 [work] or 629-1575 [home].



So-Lo Auto Parts
 300 S. Seaman
 629-2158
 Open Sat. Till 4:00
 Doug Lucas Mgr.



Complete Car Service...
 Bring your car to us for any type of repair. We give you fast, quality service. Shop in.
Reasonable
 SCOTT PAINT AND BODY WORKS
 629-2372
 300 W. Commerce
 Sam Beggs-Owner

NOTICE

NOTICE--For your aluminum storm windows, screens, doors, window awnings, and carports, call Otis Coleman. 629-1644. t-f

POLITICAL CALENDAR

The following persons have authorized this newspaper to announce their candidacy subject to action by the May 1, Democratic Primary.
COMMISSIONER, PCT. 1
 Danny Woods
STATE REPRESENTATIVE
 Joe Hanna
 Bob Vaught
COUNTY SHERIFF
 Ronnie (R.B.) White
 John Morren
 Louis Hollywood
 Benny Moseley
CONSTABLE PCT. 1
 Bill Hunter
STATE SENATE 22nd DISTRICT
 Tom Creighton
 B. Carnie Marsh
TAX ASSESSOR COLLECTOR
 Mrs. Nancy Trout

Sunday, March 21, 1976
EASTLAND TELEGRAM
 629-1707
 110 W. Commerce
 Eastland, Texas 76448
 H.V. O'BRIEN
 PUBLISHER AND EDITOR

Second Class Postage paid at Eastland, Texas, under Act of Congress in March, 1870. Published semi-weekly Thursdays and Sundays.
SUBSCRIPTION RATES:
 By carrier in city, 30 cents a week or 90 cents a month; one year by mail in county, \$7.00; City P.O. boxes \$7.00; one year elsewhere in state, \$10.00; out of state \$12. year.

NOTICE: Any erroneous reflection upon the character, standing or reputation of any person, firm or corporation, which may appear in the columns of this newspaper will be gladly corrected upon being brought to the attention of the editor.
 "This newspaper will not knowingly accept any advertising for real estate which is in violation of the law. Our readers are informed that all dwellings advertised in this newspaper are available on an "equal opportunity basis."
 "All real estate advertised in this newspaper is subject to Federal Fair Housing Act of 1968 which makes it illegal to advertise "any preference, limitation, or discrimination based on race, color, religion, sex, or natural origin, or an intention to make any such preference, limitation, or discrimination."

Card Of Thanks

CARD OF THANKS
 The family of R.E. (Fat) Warren wish to express their heartfelt appreciation for all the acts of kindness shown to him during his illness and to the family after the loss of our loved one.

A special appreciation to the hospital staff and a very special appreciation to the people of the Gospel Assembly Church. The gifts of food, flowers and all the kindness expressed are deeply appreciated. During a time like this, we realize how much our friends and family mean to us.

God bless you one and all.
 Mrs. Ruby Warren
 Bonnie Belle Smith
 James E. Warren
 Alpha Mae Callihoo
 John A. Warren

CARD OF THANKS
 The family of Mary Lou Jackson wishes to express their heartfelt appreciation for the kindnesses shown us during the time of our sorrow.

We express special appreciation to Dr. M.A. Treadwell, Dr. R.H. Garrett and to the staff of the Eastland Memorial Hospital and Valley View Lodge.
 Each gift of food, flowers, and cards meant so much to each member of our family.
 Mr. and Mrs. Leak Lane
 Mr. and Mrs. Bob Jackson
 Mrs. Wilma Williams
 Mr. and Mrs. Bill Midkiff

CARD OF THANKS

We wish to express our appreciation and thanks to our friends for their expression of love and concern during the loss of our loved one.

We also wish to thank Dr. M.A. Treadwell, Dr. Robert Garrett, Rev. Haston Brewer, and the staff of the Eastland Memorial Hospital.
 The Family of Margie Chaney
CARD OF THANKS
 I would like to take this time to Thank all the people at Valley View Lodge, Dr. Treadwell and all at Eastland Memorial Hospital for the wonderful care they gave my mother, Mrs. Mary Lou Jackson in her last year. Also friends and loved ones for flowers and each expression of love.
 Mrs. Wilma L. Williams Lafayette, Indiana

FOR SALE BUSINESS PROPERTY

Old Cottage Inn cafe building and property on Hwy. 80 near Ranger College. Phone 647-9350.

SCOTT'S BARN MISCELLANEOUS PAINTING AND METAL CRAFT
 1315 S. Lamar, Eastland. I paint lawn furniture - appliances - stock trailers - metal awnings - boat trailers - metal gates - corrugated panels - tractors - auto polish and wax automobiles. Come by, or call L.A. Scott. t-f

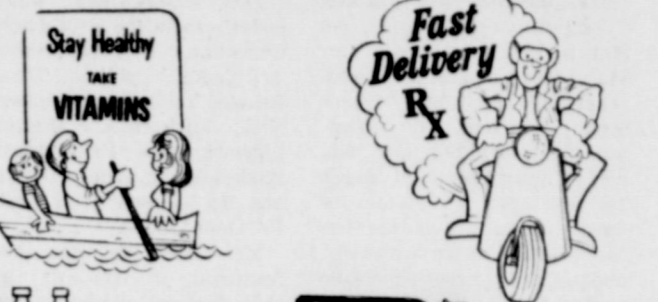

Stay Healthy TAKE VITAMINS
Fast Delivery
Prescriptions Accurately Filled

your first stop for cold needs
 We also carry a complete line of brand name ethical drugs sold without prescriptions
Dental Health Needs

CENTRAL DRUG North Side of Square
 103 W. Main 629-2681

Thoughts For Today

An atheist says there is no God because he has no God in his heart. He does not recognize God's presence because he has no sense of His presence. He responds to anti-God propaganda but refuses to listen to those who try to change his opinion.

Simply put, there are believers and non-believers. Only one can be right. The other must be mistaken. Both face an unpredictable future but both know there will be a natural course in life's termination. When this happens - for the sake of illustration - let's suppose the atheist is right. Let's suppose there is no God; let's suppose there will be no eventual confrontation with God. In that case, what has either the believer or the non-believer lost? The answer is obvious. Nothing. On the other hand, let's suppose there is a God; let's suppose the believer and the non-believer both face an eventual confrontation with Him. In that case, what does the believer stand to gain, the non-believer stand to lose? Without presupposing the magnitude of God's mercy, or how He will exercise it, doesn't it seem logical the believer will lose less and gain more than the non-believer? Does this make sense? We think it does.

Arrington Funeral Home
 Eastland, Texas
 629-2611 301 S. Lamar St.

Top Animals Unwinds Livestock Show

Fair skies, top animals and excited youth prevailed during the Annual Eastland County Livestock Show which unwound this weekend.

Placings were well distributed throughout the county as 4-H and FFA youth paraded their pet animals to prizes before careful judges and appreciative spectators. All towns in the county had placings in the top categories through Friday night judging with prospects bright for a competitive show on Saturday.

PLACINGS OF STOCK SHOW THROUGH FRIDAY NIGHT

JUNIOR DAIRY CATTLE
Class 1: Heifers 6 months through 11 months: 1. David Good, Gorman; 2. David Good, Gorman; 3. Kenneth Good, Gorman; 4. David Kanady, Cisco.

Class 2: 1. Kenneth Good, Gorman; 2. David Good, Gorman.

Class 3: 1. Kenneth Good, Gorman.

Grand Champion: Kenneth Good

Reserve Grand Champion: David Good

BREEDING SWINE

RED
Class 2: 1. Julie Stacy, Carbon FFA; 2. Gorman FFA; 3. Mike Bledsoe, Carbon FFA.

Class 3: 1. John Hill, Eastland FFA.

Champion Red: Julie Stacy

Reserve Champion Red: John Hill

WHITE
Class 7: 1. Jeff Ripley, Gorman; 2. Revis Laminack, Gorman; 3. Noble Laminack, Gorman.

Champion White: Jeff Ripley

Reserve Champion White: Revis Laminack

BLACK
Class 11: 1. Tony Ripley, Gorman; 2. Noble Laminack, Gorman; 3. Revis Laminack, Gorman; 4. Randy Laminack, Gorman.

Class 12: 1. Dane Gressett, Gorman 4-H.

Champion Black: Dane Gressett

Reserve Champion Black: Tony Ripley

Grand Champion Female:

Julia Stacy, Carbon

MARKET HOGS

BLACK LIGHTWEIGHTS: 1. Scott Tibbles, Ranger FFA; 2. Stacy Webb, Gorman FFA; 3. Darrel Swanner, Gorman FFA; 4. Jeff Bowling; 5. Jackie Gentry; 6. Joel Terry; 7. Jeffrey Wayne Broom; 8. Randy Kinsey; 9. James Dickerson; 10. Craig Starr

BLACK HEAVYWEIGHTS: 1. Gary Horton, Ranger FFA; 2. Chuck Johnson, Ranger FFA; 3. Bart Boles, Eastland FFA; 4. Cleve Downer; 5. Mark Slaughter; 6. James Doyle; 7. Cleve Downer; 8. Lisa Butler; 9. Bobby Adams; 10. Bobby Adams.

Champion Black: Scott Tibbles, Ranger FFA

Reserve Champion Black: Gary Horton, Ranger FFA

JUNIOR MARKET HOGS

RED LIGHTWEIGHT: 1. Dane Gressett, Gorman 4-H; 2. Russ Gressett, Gorman 4-H; 3. Steve Keith, Gorman FFA; 4. Ranger FFA; 5. Thad Chambers; 6. Blaine Gibbs; 7. Randy Ray Mintz; 8. Kirk Arnold; 9. Mike Stutts; 10. Stacy Webb.

RED HEAVYWEIGHT: 1. Dane Gressett, Gorman 4-H; 2. Russ Gressett, Gorman 4-H; 3. Mel Maxfield, Gorman FFA; 4. Clint Tucker; 5. Billy Adams; 6. Doddie Chambers; 7. Marty Hill; 8. Randy Bibb; 9. Joe Gannon; 10. Ranger FFA

Champion Red: Dane Gressett, Gorman 4-H

Reserve Champion Red: Russ Gressett, Gorman 4-H

MARKET HOGS

WHITE LIGHTWEIGHT: 1. Gary Christian, Gorman FFA; 2. Jim Owen, Eastland FFA; 3. Rick Townley, Gorman FFA; 4. Cody Jones; 5. Revis Laminack; 6. Steve England; 7. Julia Stacy; 8. Randy Laminack; 9. Kirk Arnold; 10. Mike Puryear.

WHITE HEAVYWEIGHT: 1. Neil Scott, Rising Star 4-H; 2. Tommy Culpepper, Eastland FFA; 3. Julia Stacey, Carbon 4-H; 4. Bruce Gibbs; 5. Joel Terry; 6. Lane Agnew; 7. Tommy Culpepper; 8. Kim Rodgers; 9. Kevin Weekes; 10. Scott Marble.

Champion White: Neil Scott

Reserve Champion White: Tommy Culpepper

Grand Champion Market Hog: Neil Scott, Rising Star 4-H

Reserve Grand Champion Market Hog: Dane Gressett

ANGORA GOATS

Class 1: 1. David Baird, Cisco FFA

Class 2: 1. Billy Hitt, Cisco FFA; 2. Billy Hitt, Cisco FFA.

Grand Champion: David Baird

Reserve Grand Champion: Billy Hitt

BREEDING SHEEP

FINE WOOL EWES

Class 3 - 4 and Over Ewes: 1. Vaughn Ivie, Cisco FFA; 2. David Baird, Cisco FFA.

Champion Finewool: Vaughn Ivie

Reserve Champion Fine Wool: David Baird

MEDIUM WOOL EWES: 2. tooth and under: 1. Kelly Gentry Ranger 4-H

4 Tooth and Over: 1. Craig

20 Questions On Water

WANTA TRY FOR 100 PERCENT

We asked a high school student a few days ago to name the rivers that form Texas boundaries, and the only one he knew was the Rio Grande. "Because that's where Falcon Lake is," turned out that he and his father had been on fishing trips to well stocked Falcon.

Evidently they hadn't taken their rods and reels to Toledo Bend on the Sabine River between Texas and Louisiana, or Lake Texoma which fences off Oklahoma.

Perhaps that fellow ought to take our "20 Questions" Quiz and if you'd like to try your luck, you can get a copy of it by writing to TWQB, P.O. Box 13246, Austin 78711.

For example, how would you answer this one: You can tell if the water in a stream is polluted by looking at it. True; False.

Starr; 2. Paul Lavender; 3. Ernest Thompson; 4. Deanna Thompson; 5. Randy Agnew; 6. Craig Starr; 7. Deana Thompson; 8. Scott Anderson; 9. Joan White; 10. Mike Simmel.

Champion: Craig Starr

Reserve Champion: Paul Lavender

MEDIUM WOOL RAMS: 1. Ernest Thompson, Champion; 2. Joan White, Reserve Champion; 3. Steve Simmel.

SOUTHDOWN EWES

4 Tooth and Over: 1. Vaughn Ivie, Champion

SOUTHDOWN RAM

4 Tooth and Over: 1. Shirley Kidd, champion

LAMBS

FINEWOOL

Champion: Randy Green, Gorman FFA

Reserve Champion: Tabby Chambers, Rising Star.

3. Angela Burgess, Gorman; 4. Darren Belyeu, 5. Shelly Gray; 6. Glenn Burgess; 7. Brad Collins; 8. Theresa Scott; 9. Noble Laminack; 10. Joan White.

FINE WOOL CROSS

Champion: Dale Spurlin, Eastland

Reserve Champion: Caryn Lee, Cisco

3. Penny Berry; 4. Rodger Davis; 5. Craig Starr; 6. Paula Eaves; 7. Kim Rodgers; 8. David Eaton; 9. Randy Green; 10. Tommy Claborn

MEDIUM WOOL: 1. Rodger Davis, Cisco FFA; 2. Clyde Henson, Eastland FFA; 3. Neil Scott, Rising Star 4-H; 4. Mart Tucker; 5. Joan White; 6. Randy Laminack; 7. Brian Reynolds; 8. Diane Johnson; 9. Rex Morgan; 10. Gary Walker.

SOUTHDOWN: 1. Mark Pruitt, Eastland FFA

(Nope, you don't get the answers in this column.)

Or this multiple choice query: Discharge from a sewage treatment plant is called Effluent; Affluent.

Or: BOD stands for biological oxygen demand; biochemical oxygen demand.

Or: If a stream is pretty and clear, you can be sure the water is safe for swimming. True; False.

Also: The State of Texas has been working to protect the state's waters for about 5;10;20; 40 years.

Most people are not very well-informed about the quality of the waters in their state, and some others possess a great deal of misinformation. Even though water pollution abatement and water quality management are highly technical matters, it isn't difficult to understand the basic facts, and we think it's important that people know what is going on in their state so far as water quality is concerned.

For example, a man who had lived in Houston all of his life was astonished the other day when he was informed that the quality of the water in the "dirty old Houston Ship Channel" was 75 percent better now than it was six or seven years ago. He couldn't believe it when he was told that tarpon and dolphins were swimming around among the ships that visit the Port of Houston from all over the world.

But then, some pretty well-educated people, even those in scientific fields, have not done too well on the "20 Questions."

Answers on the quiz tell you not only whether your answer was right or wrong, but most of them explain why. So if you want to try your luck, drop us a card. There's no charge.

GREEN UP YOUR LAWN--

With the spring season just around the corner, a few maintenance practices can get your lawn off to a good start, says a turfgrass specialist for the Texas Agricultural Extension Service. First of all, scalp the lawn by mowing it with the mower blade set one-half inch lower than normal. Mow the lawn in two directions at right angles to each other and remove the clippings after each mowing. Then apply a complete fertilizer at the rate of one pound of nitrogen per 1,000 square feet of lawn area. Applying nitrogen every 60 days given the lawn a dark green color. Also apply a preemergence herbicide (weed killer) for crabgrass and other unsightly weeds.

WATER FOR TEXAS CONFAB SET-- "Water for Food and Fiber Production" is the theme of the 1976 Water for Texas Conference at Texas A&M University, Mar. 25-26.

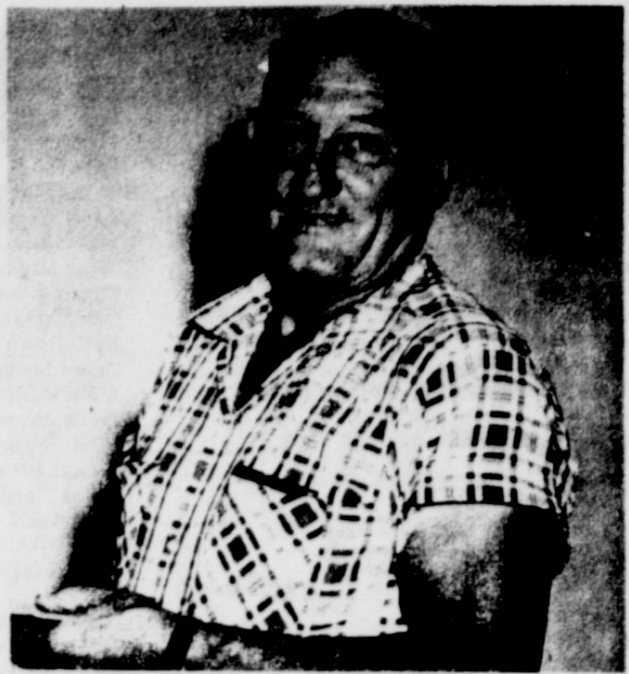

WAVERLY MASSENGALE

The late Waverly Massengale was a long time supporter of the County Livestock Show. His contribution of time, work, money, and equipment helped to build the stock show into the facilities we have today. Because of his interest in the youth of this county, we, the Eastland County Livestock Raisers Association, dedicate the 1976 catalogue to Waverly Massengale.

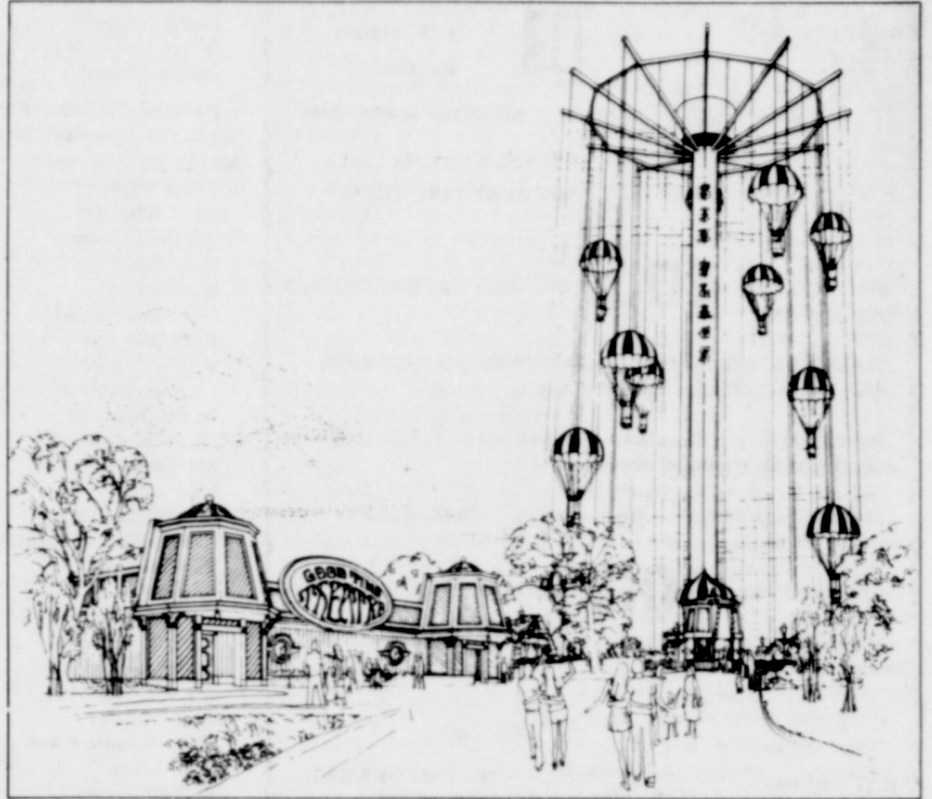

WHAT'S NEW FOR '76 — Major attractions opening at Six Flags Over Texas this season are a \$1.5 million parachute ride and major revision of the park's former puppet theater, now known as Good Time Theater. A brand-new show, "American Pie Jamboree," which combines people, puppets and pictures, will open March 20 at the theater. The parachute ride is expected to begin operation in mid-April.

NEW ATTRACTIONS TO OPEN

Six Flags To Open Parachute Ride, New Shows

Arlington, Texas — Six Flags Over Texas' skyline is dominated by a new feature this year—a 200-foot-tall parachute ride called the Texas Chute-Out. The attraction, which is expected to open in mid-April, is one of the largest additions to the theme park in several years.

Riders taking a "jump" on the parachute drop will experience a sensation unlike any other attraction they have been on. Twelve parachutes carrying two to three riders each soar 175 feet up into the air and then drop at free-fall speed for 35 feet before the chutes billow open and slow down for a "soft" landing.

The parachute ride is another example of how the park has grown in size and attractions during 16 years of operation.

When the park opened in August, 1961, there were 45 attractions operated by 650 youthful hosts and hostesses. It was the nation's first historical theme park, encompassing more than 145 acres.

Today, there are more than 100 rides, shows and attractions tended by 2,300 employees.

Almost 2.3 million persons, a record for a single season, visited Six Flags last year.

Since 1961, almost 26.8 million persons have passed through the turnstiles of the number one tourist attraction in Texas.

Taking a cue from Texas history, creators decided to divide the park into six sections and develop rides and attractions that tell the history of the state under different sovereign governments.

They planned for guests to get a glimpse of the past through sight, taste, touch, and sound as they journeyed through the sections representing Mexico, France, Spain, the Republic of Texas, the Confederacy and the United States of America.

In the Republic of Texas section, for example, guests watch a gun battle between the sheriff and outlaws. Nearby is the Crazy Horse Saloon where one can relive bygone days watching lively song-and-dance routines by dancehall entertainers.

LaSalle's River Ride in the French section takes guests on an exciting trip through bands of hostile Indians and wild animals along the river.

In the Spanish section, guests climb aboard hollowed-out logs in the Log Flumes and float down water-filled passageways leading to a splashing plunge down a steep hill.

There are four hours of live shows, including a new one-of-a-kind attraction called the "American Pie Jamboree". The show highlights slices of American life using a blend of people, puppets and pictures.

This year's Southern Palace Show called "Celebrate" is an upbeat show that includes every type of music from hoedown to rock. A cast of 14 with a 16-piece orchestra are featured in this largest show production in the park.

On selected days, top-name entertainers perform at the Six Flags Music Mill Theater, giving guests an opportunity to see their favorite stars and take in park attractions at no extra charge.

Every night a costume-character named Prof. Cyrus Cosmo climbs aboard his Cosmobile to lead the Incredible Electric Light Brigade Parade.

All of these activities can be observed from the 300-foot-tall oil derrick, which also allows guests to get a bird's-eye view of the Dallas and Fort Worth skylines.

The numerous restaurants in the park add another dimension to sampling the diverse cultures which make up Texas. Several dozen restaurants offer everything from spicy Mexican food to crispy fried chicken. There are also numerous snack stands supplying the American standbys of hot dogs and hamburgers.

A one-price ticket costing \$7.50 pays for all rides, shows and attractions inside the park. Children under three get in free. The only extra charge is for food, souvenirs or games.

Some people opt to spend two days at Six Flags instead of crowding all activities into one day. A special \$11 ticket allows visits to the park on two consecutive days.

There are many aspects which set Six Flags apart from other entertainment centers. People visiting the park are referred to as guests. Employees are called hosts and hostesses.

Every staff member, including executives, are expected to help keep the park clean. Everyone is expected to pick up a scrap of paper or cigarette butt.

Extensive landscaping also adds color and beauty to the park. A new feature this year will be floral displays in red, white and blue.

Six Flags is surrounded by many other entertainment centers. And since it is in Arlington, midway between Dallas and Fort Worth, it's only a 15-minute ride from the Dallas-Fort Worth Airport.



JULIA STACY OF CARBON
... shows top breeding hog



DAVID BAIRD OF CISCO
... shows top show goat

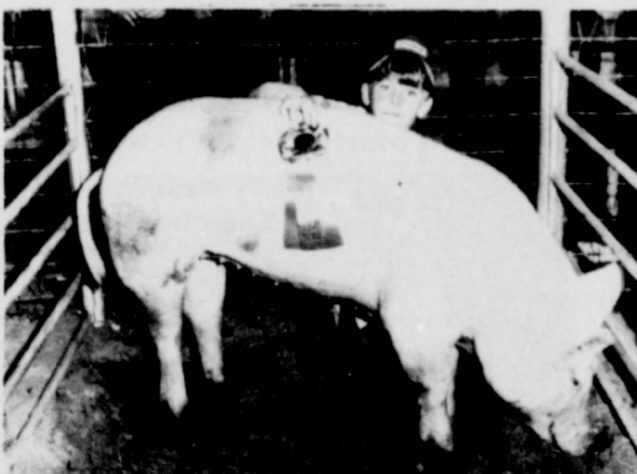

Renew Your Feeling of Patriotism. Experience:

The Dawn Of Freedom!



Now Americans can relive the Spirit of '76 by experiencing an authentic and inspiring account of the men and events that produced the Declaration of Independence and the war that was fought to uphold it.

The Dawn of Freedom, a highly acclaimed 50-minute multi-screen presentation, has received the National Recognition Award—one of the highest honors given by Freedom's Foundation at Valley Forge. It has the endorsement of the Texas Bicentennial Commission, historians, and educators across the state.

Now is your only chance to experience this patriotic tribute to America as **The Dawn of Freedom** is on a limited tour in Texas. So make your plans now for the entire family to attend. It's free of charge!

An authentic and inspiring multi-screen presentation of the men and events that produced the Declaration of Independence, and the war that was fought to uphold it.

Cisco Junior College Auditorium
Sunday Afternoon, March 28 - Exact Showing Times To Be Announced Soon.

March is nutrition month. Improve nutrition for the family by emphasizing good nutrition—whatever cultural pattern the family's eating habits follow. Be sure to include servings from the Basic Four Foods Groups daily. Mrs. Mary Sweeten, foods and nutrition specialist with the Texas Agricultural Extension Service, The Texas A&M University System, reminds.

BUSINESS CARDS and STATIONERY



The impression counts and successful businessmen lead with good looking business cards and stationery. Look at Our Line... you can feel the deep raised printing. Ask our representative to show you samples and suggest layouts.

QUALITY · ECONOMY

TELEGRAM
629-1707



FOR SPRING

MEMBER
TEXAS PRESS ASSOCIATION

GIFTS FOR ALL OCCASIONS

Dinner Ware - Glass Ware - Hanging Planters - Flower Pots - Decorative Plaques.

Frankoma, Hull, York, Pfaltzgraff and Marshel Pottery

See the "County Charm" Electric Range

HOUSE OF WEBSTER Ceramics
Highway 80 East
Phone (817) 629-2121 EASTLAND, TEXAS 76448

CITIZENS REALTY

820 W. Main Eastland
629-1769 or 629-2464

WE SELL FARMS - NOT JUST LIST THEM

SOLD 32 ACRES All in oaks, trees, highway frontage near Eastland.

53 ACRES Eastland County - tank, holds 20 ft. deep water - coastal, creek, only 20 percent down.

160 ACRES Near Gorman - 60 ac. peanuts, two irrigation wells, highway frontage, easy terms.

33 ACRES - Carbon - All in coastal - tank, highway frontage - terms.

SOLD 4 ACRES Ranger. Room home, tank. Easy terms.

487 ACRES Eastland County - irrigation. Lake Leon, 330 ac in cultivation. Good terms.

RAY MOODY - ASSOCIATE 1-725-7279
Hours: 8-6 Mon.-Fri. 8-2 Sat. 1-4 Sun.
WAYNE DURHAM - ASSOCIATE 629-8212

B.G. BROWN - BROKER 629-8082

HOSPITAL NEWS

Patients in Ranger General Hospital March 20, 1976, were:
Patsy Garcia
Vick Stacey
Jesse McGaha
Morris Underwood
Leonard Watson
Ruth Booth
Laura Shugart
Lillie Wallace
Doyle Johnson
John Petree
Hubert Pockrus
Frank Bargsley
Earl Welty
James Whitefield
Alleen Neeley
Mary Files
Ruby Ridling
Dorothy Underwood
Fay Boustead
Leona Hill
Mary Young
Dochie Dunaway
T.C. Wylie
Willie Matthews
Austin Williamson
Eve Shoemaker
Lurline Roberts
Lewis Baggett
Oliver Grumbles
Dottie Elwood

Ludene Michael
Ora Franklin
Lou Ellen Paul
Herbert Ellis
Monroe Walker
Cordie Dick
Lula Walker
Mary Harden
Mary Alexander
Eddie Mae Turner
Velma Fleming
Ruby Rentfrow
Ola Morgan
Alyne Wiggings
Mildred Davis
David Livingston
J.O. Jolly
Clinton McCain
Nora Lane
Alma Harris
Floyd Midkiff
Robert Langford
Virgie Jarrett
Jessie True
Minnie Newell
Bessie Stuart
Sirvelia Roberts
Ronnie Walker
Doyle Carter
Oliver Shell
W.E. McCullough
Jeannie Griffin
Rosie Parker
Charles Werley
Clifford Fehl
Louise Willman
Bertrice Murphy
Salvador Vasilio
Arnold Pruet
Rudolph Kamon
Robert Niver
Z.B. Ingle
Buck Gray
Nola Donohoe
Anna Harris
Elsie Sanders
Bessie Barnes
Floyd Kirby
Sam Johnson
Wyndle Armstrong

Patients in the Eastland Memorial Hospital Saturday, March 20, 1976, were:
Pearl White
Judy Wheeler
Barbara Eaker
Eula Wright
Minnie Lay
Ora Mae Norton
Ruth Morgan
Walter Wharton
Charles Dawson
Kevin Johnson
Maurice Askew
Margaret Purdom
Rita Dixon
George Region
Charles Schweitzerberger
Wanda Webb
Peggy Gray
Estelle Stephens
Clida Wharton
Mary Jane Harbin
Alice Woodard
Jenny Moore
Mary Chamberlain
Opal Little
William Arnold
Golden Lawson
Randall Whitley
Ella Garrett
Clara Butler
Dorothy Awalt

Tommy Limbaugh Baptist Assembly Guest Speaker

Tommy Limbaugh, assistant coach at Texas Tech University in Lubbock, Texas, will be the principle speaker for the Big Country Baptist area men and boys rally at the Big Country Baptist Assembly, Leuders, Texas, Monday, March 29. The rally will begin at 6:30 p.m. with a free barbeque supper. Gregg Berry, Director of bands at Howard Payne University, Brownwood, will begin the program at 7:30 p.m. with congregational singing. Other features on the program will include special music, arranged by Gregg Berry, and a brief testimony by Joe Alcorta, an Abilene City Councilman. The Big Country Baptist area involves the following Baptist Associations: Abilene, Callahan, Cisco, Haskell - Knox, Sweetwater, and West Central. This rally will officially kick off the summer camping season at Big Country Baptist Assembly. A cordial invitation to all men and boys of the area is extended by all the Baptist Associations involved.

The Light Touch



By Clint Bray

When a woman driver gets lost, she's dumb. When a man does it, he's taking the scenic route.

Our friend says he'll trade all the pictures he took on vacation for one clear snapshot of the burglars who took his silverware while he was away.

Another uncomfortable feeling: Maybe the gray hair isn't premature.

Shorthand is what your secretary uses to remind herself of what you probably said.

One reason camels drink so much water is that no one offers them anything else.

We'll help get you over the hump at BRAY'S in Eastland and Ranger. See us for your beautiful double knit separates.

GORDON SPOT
by DeMarquis Gordon

Fruit growers are watching the weather forecasts and hoping that there are no more hard freezes. We didn't think the fruit had been damaged by the light freeze, but Tommy Rice, manager of the Smith Fruit Farm at Carbon, called to report a 75 percent kill of fruit by the freeze. Mrs. Stan Weekes, whose husband owns the Freeman Orchard near Ranger, said she didn't think they had received much damage. Mrs. Weekes said the temperature had dropped to 28 degrees, but only for a short period.

The insecticide into the top four to six inches of soil and make sure it is evenly distributed. To cover 1,000 square feet of soil with diazinon, use six fluid ounces of 25 percent emulsifiable concentrate. Mix it with enough water to cover the entire soil area. If you use powder use 1/2 cup of 50 percent wettable powder mixed with adequate water. To cover 1,000 square feet of garden area with chlordane, use two fluid ounces of 72 percent emulsifiable concentrate mixed with water or 1/2 cup of 40 percent wettable powder mixed with water.

The 1976 Eastland County Livestock Show ended Saturday. We would like to thank all the people who helped with the show, and all those who supported the show with donations of money, time and supplies.

Before planting your vegetable garden this year, take precautions against harmful insects. Wireworms, white grubs, mole crickets, cutworms, flea beetle larvae, fly larvae and maggots are among the insects that feed on the seed, roots and other underground parts of vegetables.

Areas which have been in sod for over two years, that have had the same crops every year, or areas that have large amounts of organic matter are most susceptible to soil insects. It's important to use the right kind of insecticide on your garden. Many insecticides may be harmful to certain vegetables and only a few can be used safely.

Diazinon and chlordane are two commonly used insecticides that are safe for gardens. However, root crops should not be planted in soil treated with chlordane. Apply the insecticide about two to four weeks before the garden is to be planted. Work

Riding Club Open Play Day March 28

The Grant Town Riding Club of Mingus, Texas, is having an Open Play Day, March 28, 1976, at 2:00 p.m. There will be five events: Barrels, Flags, Poles, Potato Race and Tunnel. This will be an all Trophy Playday and six places will be awarded in each event in four classes (Pee wee, Junior, Intermediate and Senior).

Charge will be \$1.00 each entry. Concession stand will be open. The Grant Town Riding Club has just completed their new arena in Mingus, located just south of the old gym, two blocks west of the Trii Club. We would appreciate your participation. In case it should rain, the Play Day will be held the following Sunday, April 4.



It's a FUN FAMILY THING Read the Want Ads.

Majestic Theatre
Eastland 629-1220

Sun.-Mon.-Tues. 7:30 p.m.

"A funny movie about the early days (of Hollywood)... a real pleasure and a pleaser."

MGM'S COMEDY SURPRISE • A BILL ZIEFF PRODUCTION

HEARTS OF THE WEST

STARRING
JEFF BRIDGES • ANDY GRIFFITH
DONALD PLEASENCE • BLYTHE DANNER

ALAN ARKIN • WRITTEN BY ROB THOMPSON • METROCOLOR
PRODUCED BY TONY BILL • DIRECTED BY HOWARD ZIEFF

PG PARENTAL GUIDANCE SUGGESTED
MGM Released thru United Artists

Thurs.-Fri.-Sat. 7:30 p.m.

IF YOU LIKED "YOUNG FRANKENSTEIN" YOU'LL LOVE "OLD DRACULA"

Sat. & Sun. Mat. 2 p.m.

FAMILY MATINEE

My Side of the Mountain

AN UNBELIEVABLE ADVENTURE!

OLD DRACULA

drive friendly

Doyle E. Squiers Contractor
Built Up Roofs And Shingles
All New Work Guaranteed
Ph. 653-2212
After 6 p.m.
Olden Texas 76466

SPECIALS AT Jammie's
by Evelyn Wheat
CISCO, TEXAS

Monday Night: Fried Catfish Buffet
ALL YOU CAN EAT

Tuesday Night: Mexican Food Buffet
ALL YOU CAN EAT

Wednesday Night: Fried Chicken
FINGERLICKEN' FRIED CHICKEN

Thursday Night: Bar-B-Que Beef
PIT COOKED

Friday Night: Rib Eye Steak
SALAD BAR

Salad Bar
Friday-Saturday-Sunday Nights

RANGER DRIVE-IN Theatre
Boxoffice Opens 7:00 Show Starts at 7:30

Last times **SUNDAY MARCH 21**

Mary, Mary, **Bloody Mary**
A BLACK LION RELEASE
R BLOODY COLOR

Coming
FRI • SAT • SUN
March 26th, 27th and 28th

For Your Pleasure...
...and look who's taming that ornery, boating, female-baiting, shoot-first, marshal of "TRUE GRIT" now.

JOHN WAYNE **KATHARINE HEPBURN**

ALAN WALKER Produces
ROOSTER COGBURN
(and the LARRY)

Coming Next

RESTRICTED

Beil's Draperies
FASHIONABLE INTERIORS

For Distinctive Draperies Call

Pearline Beil

515 S. HILLCREST • EASTLAND, TEXAS 76448 • PHONE 629-1319

You Are Cordially Invited To Attend The Fifth Annual JAN HERRING ART EXHIBIT On Display In The Lobby And Conference Room Of The EASTLAND NATIONAL BANK During Banking Hours March 22, 1976 - April 2, 1976

Sunday, March 21, 1976

Millican Back Hoe Service

511 Seaman 629-2977

Dirt Work & Complete Septic Tank Service
Cleaning & Installing

Greetings

2 New Luxurious Air Conditioned Homes

THE ULTIMATE IN NURSING HOMES

And Extended Care Facilities

Mr. & Mrs. Morris Shook-Coordiators
Private & Semi-Private Rooms

Full Time Social Activities Program

"We Invite Your Inspection"

24 HOUR NURSING SERVICE

Chapel Lounge Telephones Beauty Shop Cable TV Barber Shop

Luxurious Dining & Recreation Room

Organ, Piano & Game Tables

EASTLAND MANOR Lou Nix-Adm. 629-2686
VALLEY VIEW LODGE Virginia Pence-Adm. 629-1779

General Electric air conditioners and heat pumps are one of the best values around. It's not even debatable.

I didn't know that! But they are rebatable!

Deluxe Central Air Conditioners TA-R1 Models

WEATHERTRON Heat Pump WA and WC Models

FROM \$50 TO \$100 CASH REFUND

Direct from General Electric on DELUXE Central Air Conditioners and WEATHERTRON Heat Pumps depending on capacity, if you purchase now. Make your best buy from March 1st through April 30, 1976 on General Electric eligible products used for add-on or replacement from any participating GE CAC Dealer, and General Electric will send up to \$100 cash straight to you. Equipment must be installed by May 31, 1976.

Your Refund Will Be:

UNIT CAPACITY	REFUND AMOUNT
2-2½ TONS	\$ 50
3-3½ TONS	\$ 75
4-5 TONS	\$100

CALL TODAY FOR A FREE ESTIMATE AND HOME SURVEY.

Griffin Electric
119 E. Elm
Breckenridge, Texas
Ph. 559-5578

Courthouse NEWS

NEW CAR REGISTRATIONS
Tommy McKissack Jr. - Pont. - Eastland
Lee McMillan - Ford Pkup - Cisco
H&R Lumber Co. - Dodge - Eastland
Sue Nabors - Chev. - DeLeon
Gary Don Rogers - Chev. Pkup - Comanche
Arthur Lee - Chev. Pkup - Clyde
LaForda R. Knott - Chev. - Cisco
Elizabeth Strout - Chev. - Ranger
Joel Benn Koonce - Ford Pkup - Dublin
Breckenridge Ready Mix - Chev. Pkup - Eastland
Gorman Milling Co. Inc. - Ford Tank Truck - Gorman
S.E. Seale - Chev. Pkup - Carbon
Milton Rodger Terrell - Buick - Eastland
Jack Germany - Buick - Eastland
J.B. McCullough - Chev. - Abilene
George Herrera - Chev. - Eastland

91st DISTRICT COURT
Wanda Sue (Wright) Roe vs. Jo Warren Wright Jr. - reciprocal child support
Maria Hortencia Musquiz Ayala vs. Guadalupe G. Ayala - divorce
Ranger Frozen Foods vs. Bill Powell and Dortha Powell - suit on contract
Ranger Frozen Foods vs. John Morrison and James Stanford - suit on contract

MARRIAGE LICENSES
Joseph Asmer Milford and Juanita Lee Fleming
COUNTY CLERK'S OFFICE
American Indemnity Co. to Willard Lynn Trimble and others - abstract of judgment
Ella Wharton Alluise to 1975 Alluise Trust - asgn. mineral interest
Durwood S. Allen and others to Calvin Michelson - OGML
Perla Estelle Agnew to Pearlene Inez Rains - warranty deed
R.C. Ames and wife to Ames Inc. - bill of sale
Elizabeth Ann M. Alvarado to James P. McCracken and wife - power of atty.
Vyola Bowles and husband to H.B. Whitley and wife - rel. vendors lien
B.G. Brown Const. Co. to 1st Natl Bk., Cisco - deed of trust
B.G. Brown Const. Co. to Granville Lynn Low and wife - warranty deed
B.G. Brown Const. Co. to Billy T. Eastland and wife - warranty deed
Evelyn Bosley and husband to Calvin Michelson - OGML
Lonnie B. Bell and wife to C.D. Stubblefield and wife - warranty deed
Betty Browning to the public - aff'd
Nolan Butler and wife to Eastland Natl Bk. - deed of trust
Autry H. Caraway and wife to Troy Hightower and wife - warranty deed
John Crocker and wife to Robert Cantwell to Olney Savings Ass'n, Ranger - MML and asgn.
Larry Creasy and wife to D.L. Tipton - deed of trust
Telefus B. Cawyer and wife to James O. Golden and wife - warranty deed
Cub Producing Inc. to Clyde Melton and others - asgn. OGL
Cala, Inc. to Alva Hayes - quit claim deed
City of Cisco to Dero Rains - cemetery deed
Pearl Criswell to Western Hills Oil and Gas - OGML
Charles M. Carroll, Indv., and others to Linda Watson - rel. DT and VL
Floyd Keith Clark to First Natl Bk., Cisco - deed of trust
Curtis M. Chambers and wife to Sterling Paul White and wife - warranty
James Thomas Cooper to to

John R. Jordan and others - OGL
W.H. Cooper to John R. Jordan and others - OGL
W.H. Cooper to John R. Jordan and others - OGL
Mary Frances Cope and husband to Jimmy D. Hughes - warranty deed
Cook - Gardner Med. & Surg. Assn. to Johnny Townsend - abstract of judgment
A.S. Childs to B.J. Greenhaw - quit claim deed
Sylvia Collins to Nolan Butler and wife - warranty deed
Mrs. Izetta Davis and others to Bert Mize and wife - warranty deed
G.E. Dendy to Marilyn Maxwell Chandler - asgn. lk. lease
G.E. Dendy to Marilyn Maxwell Chandler - bill of sale
Edwin P. Davidson and wife to Burton L. Phillips - warranty deed
Garth R. Dunn Jr. to Calvin Michelson - OGML
B.P. Davenport Jr., and others to BSG Co. - OGML
W.W. Davis by atty. in fact to Laura Frances Davis - warranty deed
D.D. Dent and wife to FLBA, Houston - deed of trust
Eastland Manor Inc. to BJB&K Corp. - deed of trust
Eastland Natl Bank to Joe Bowles and others - rel. deed of trust
Eastland Natl Bank to Bert T. Herridge and wife - rel. deed of trust
Eastland Natl Bank to Bert T. Herridge and wife - rel. MML
Eastland Natl Bank to First Natl Bk., Cisco - asgn. DT
Eastland Natl Bank to A.C. Kellar and wife - rel. MML
Eastland Drug Co., Inc. to Mel Sandler - rel. abstract of judgment
Billy T. Eastland and wife to Lomas & Nettleton Co. - deed of trust
Eastland Natl Bk., to Edwin P. Davidson and wife - rel. deed of trust
Neil B. Eaves and others to Southwestern Bell - esmt.
Alyne Elliott and others to John R. Jordan and others - OGL
Fort Worth Natl Bk. to Bettye Cheshire - rel. MML
1st Natl Bk., Gorman to B.G. Brown Const. Co. - rel. deed of trust
Fine Pet. Energy Inc. to Chet McKee - asgn. OGML
Fine Pet. Energy Inc. to Elizabeth C. Sevoils - ASGN OGML
Jonah J. Finley to Eastland Natl Bk. - asgn. lien
John Forshee to Jess Hunicutt - abstract of judgment.
Oliver M. Fletcher and wife to Juanita Green - warranty deed
Harold Fritts and others to Johnny Scitern - abstract of judgment
Fine Pet. Energy Inc. to Thomas H. O'Conner - asgn. OGL
Fine Pet. Energy Inc. to Theo Fountain - asgn. OGL
H.H. Forkes to John R. Jordan and others - OGL
Vernon L. Franklin and wife to John R. Jordan and others - OGL
1st Natl Bk., Cisco to Don D. Dent and wife - rel. deed of trust

John R. Jordan and others - OGL
W.H. Cooper to John R. Jordan and others - OGL
W.H. Cooper to John R. Jordan and others - OGL
Mary Frances Cope and husband to Jimmy D. Hughes - warranty deed
Cook - Gardner Med. & Surg. Assn. to Johnny Townsend - abstract of judgment
A.S. Childs to B.J. Greenhaw - quit claim deed
Sylvia Collins to Nolan Butler and wife - warranty deed
Mrs. Izetta Davis and others to Bert Mize and wife - warranty deed
G.E. Dendy to Marilyn Maxwell Chandler - asgn. lk. lease
G.E. Dendy to Marilyn Maxwell Chandler - bill of sale
Edwin P. Davidson and wife to Burton L. Phillips - warranty deed
Garth R. Dunn Jr. to Calvin Michelson - OGML
B.P. Davenport Jr., and others to BSG Co. - OGML
W.W. Davis by atty. in fact to Laura Frances Davis - warranty deed
D.D. Dent and wife to FLBA, Houston - deed of trust
Eastland Manor Inc. to BJB&K Corp. - deed of trust
Eastland Natl Bank to Joe Bowles and others - rel. deed of trust
Eastland Natl Bank to Bert T. Herridge and wife - rel. deed of trust
Eastland Natl Bank to Bert T. Herridge and wife - rel. MML
Eastland Natl Bank to First Natl Bk., Cisco - asgn. DT
Eastland Natl Bank to A.C. Kellar and wife - rel. MML
Eastland Drug Co., Inc. to Mel Sandler - rel. abstract of judgment
Billy T. Eastland and wife to Lomas & Nettleton Co. - deed of trust
Eastland Natl Bk., to Edwin P. Davidson and wife - rel. deed of trust
Neil B. Eaves and others to Southwestern Bell - esmt.
Alyne Elliott and others to John R. Jordan and others - OGL
Fort Worth Natl Bk. to Bettye Cheshire - rel. MML
1st Natl Bk., Gorman to B.G. Brown Const. Co. - rel. deed of trust
Fine Pet. Energy Inc. to Chet McKee - asgn. OGML
Fine Pet. Energy Inc. to Elizabeth C. Sevoils - ASGN OGML
Jonah J. Finley to Eastland Natl Bk. - asgn. lien
John Forshee to Jess Hunicutt - abstract of judgment.
Oliver M. Fletcher and wife to Juanita Green - warranty deed
Harold Fritts and others to Johnny Scitern - abstract of judgment
Fine Pet. Energy Inc. to Thomas H. O'Conner - asgn. OGL
Fine Pet. Energy Inc. to Theo Fountain - asgn. OGL
H.H. Forkes to John R. Jordan and others - OGL
Vernon L. Franklin and wife to John R. Jordan and others - OGL
1st Natl Bk., Cisco to Don D. Dent and wife - rel. deed of trust

John R. Jordan and others - OGL
W.H. Cooper to John R. Jordan and others - OGL
W.H. Cooper to John R. Jordan and others - OGL
Mary Frances Cope and husband to Jimmy D. Hughes - warranty deed
Cook - Gardner Med. & Surg. Assn. to Johnny Townsend - abstract of judgment
A.S. Childs to B.J. Greenhaw - quit claim deed
Sylvia Collins to Nolan Butler and wife - warranty deed
Mrs. Izetta Davis and others to Bert Mize and wife - warranty deed
G.E. Dendy to Marilyn Maxwell Chandler - asgn. lk. lease
G.E. Dendy to Marilyn Maxwell Chandler - bill of sale
Edwin P. Davidson and wife to Burton L. Phillips - warranty deed
Garth R. Dunn Jr. to Calvin Michelson - OGML
B.P. Davenport Jr., and others to BSG Co. - OGML
W.W. Davis by atty. in fact to Laura Frances Davis - warranty deed
D.D. Dent and wife to FLBA, Houston - deed of trust
Eastland Manor Inc. to BJB&K Corp. - deed of trust
Eastland Natl Bank to Joe Bowles and others - rel. deed of trust
Eastland Natl Bank to Bert T. Herridge and wife - rel. deed of trust
Eastland Natl Bank to Bert T. Herridge and wife - rel. MML
Eastland Natl Bank to First Natl Bk., Cisco - asgn. DT
Eastland Natl Bank to A.C. Kellar and wife - rel. MML
Eastland Drug Co., Inc. to Mel Sandler - rel. abstract of judgment
Billy T. Eastland and wife to Lomas & Nettleton Co. - deed of trust
Eastland Natl Bk., to Edwin P. Davidson and wife - rel. deed of trust
Neil B. Eaves and others to Southwestern Bell - esmt.
Alyne Elliott and others to John R. Jordan and others - OGL
Fort Worth Natl Bk. to Bettye Cheshire - rel. MML
1st Natl Bk., Gorman to B.G. Brown Const. Co. - rel. deed of trust
Fine Pet. Energy Inc. to Chet McKee - asgn. OGML
Fine Pet. Energy Inc. to Elizabeth C. Sevoils - ASGN OGML
Jonah J. Finley to Eastland Natl Bk. - asgn. lien
John Forshee to Jess Hunicutt - abstract of judgment.
Oliver M. Fletcher and wife to Juanita Green - warranty deed
Harold Fritts and others to Johnny Scitern - abstract of judgment
Fine Pet. Energy Inc. to Thomas H. O'Conner - asgn. OGL
Fine Pet. Energy Inc. to Theo Fountain - asgn. OGL
H.H. Forkes to John R. Jordan and others - OGL
Vernon L. Franklin and wife to John R. Jordan and others - OGL
1st Natl Bk., Cisco to Don D. Dent and wife - rel. deed of trust

Gearhart - Owen Ind. Inc., to Olympic Pet. Corp. - rel. MML aff'd
Gov't Nat'l Mort. Ass'n to Lomas & Nettleton Co. - asgn. DT
Robbie Jo Garrett to A.E. McNeely - quit claim deed
James O. Golden and wife to Lomas & Nettleton - deed of trust
Oleta Garvic and husband to Calvin Michelson - OGL
Genie Griffith and others to Calvin Michelson - OGML
Jessie C. Gideon and wife to John R. Jordan and others - ratification OGL
Ronald D. Gilbert and wife to Olney Sav. Assn. - deed of trust
Ronald D. Gilbert and wife to Leonard A. Richey - deed of trust
Harold D. Griffith to B.J. Greenhaw - quit claim deed
Troy A. Hightower and wife to Olney Savings Assn. - deed of trust
Louis G. Harelak to Charles E. Beskow - lease agreement
Charles L. Hill and wife to Edwin L. Wheeler and wife - warranty deed
Neva Ray Blalock Horn to Vaughn D. Matney and others - OGL
Joy W. Hanson to Claude H. Harris - deed of trust
Jimmy D. Hughes to Olney Savings Assn. - deed of trust
Lillian S. Hansen to Dixie M. Hansen Crosby - warranty deed
Lillian S. Hansen to Julla J. Hansen Flood - warranty deed
Lillian S. Hansen to Norma J. Hansen Lee - warranty deed
Freddie Harrell and wife to Dennie D. Dent - warranty deed
Rae Johnson to Charlie Williams - rel. DT
Ina B. Jones to John R. Jordan and others - OGL
Estate of Jessie N. Joyce, dec'd to First Natl Bk., Gordon - asgn. DT and VL
Alvin C. Kellar and wife to Larry E. Underwood and wife - warranty deed
Alvin C. Kellar and wife to Jordan and others - OGL
Raymond C. Lebleu and wife to T.D. Joiner and wife - warranty deed
Lynn Low and wife to Lomas & Nettleton - deed of trust
J.A. Lyle and wife to Jonah J. Finley and wife - warranty deed
Jerry D. Lowrance and wife to Jordan and others - OGL
Vera Elizabeth London, Ind. v

and others to Donnie D. Dent - rel. DT and VL
Joy Lynn Maynard to Joe C. Moore - warranty deed
Calvin Michelson to Col. Maury Holden - asgn. OGL
Marie Renee Mathison to Calvin Michelson - OGML
L.B. Miller to Calvin Michelson - OGML
G.W. Mitchell to John R. Jordan and others - OGL
Gerald Matthews and others to John R. Jordan and others - OGL
Fannie Pitzer Moore to John R. Jordan and others - OGL
Vivian Pedigo Mings to John R. Jordan and others - OGL
Dean Madison to 1st National Bank Cisco - MML and asgn.
J.P. McCracken and others to Western Hills Oil and Gas - OGML
L.W. McClendon and wife to John R. Jordan and others - OGL
E.A. McGough and wife to Neoma Phillips and others - warranty deed
James Vance McCracken to James P. McCracken, and others - power of atty.
Olney Savings Assn. to Kenneth Howell and wife - rel. DT and VL
Olney Savings Assn. to David Mohon and wife - par. rel. VL and DT
C.G. Pence and wife to Calvin Michelson - OGML
Alma Philpott to Western Hills Oil and Gas - OGML
William A. Pence and wife to Bonnie Walker Seymour - deed of trust
Joy Richardson and wife to Joe Walton and wife - warranty deed
Pearlene Inez Rains to Pearla Estelle Agnew - warranty deed
Republic Natl Life Insurance co to Ben T. Stovall Jr. and wife - rel. deed of trust
Leonard A. Richey and wife to Ronald D. Gilbert and wife - warranty deed
W.R. Revels, Jr., and others to Yvonne Revels - quit claim deed
Guy F. Steen to Calvin Michelson - OGML
Glen Earl Steen to Calvin Michelson - OGML
Jack L. Sledge and wife to Roy Stroud and wife - warranty deed
Fred D. Scott and wife to Elizabeth D. Lennon - warranty deed
Earl Steinfman to Lewis Burns and wife - rel. VL and DT

and others to Donnie D. Dent - rel. DT and VL
Joy Lynn Maynard to Joe C. Moore - warranty deed
Calvin Michelson to Col. Maury Holden - asgn. OGL
Marie Renee Mathison to Calvin Michelson - OGML
L.B. Miller to Calvin Michelson - OGML
G.W. Mitchell to John R. Jordan and others - OGL
Gerald Matthews and others to John R. Jordan and others - OGL
Fannie Pitzer Moore to John R. Jordan and others - OGL
Vivian Pedigo Mings to John R. Jordan and others - OGL
Dean Madison to 1st National Bank Cisco - MML and asgn.
J.P. McCracken and others to Western Hills Oil and Gas - OGML
L.W. McClendon and wife to John R. Jordan and others - OGL
E.A. McGough and wife to Neoma Phillips and others - warranty deed
James Vance McCracken to James P. McCracken, and others - power of atty.
Olney Savings Assn. to Kenneth Howell and wife - rel. DT and VL
Olney Savings Assn. to David Mohon and wife - par. rel. VL and DT
C.G. Pence and wife to Calvin Michelson - OGML
Alma Philpott to Western Hills Oil and Gas - OGML
William A. Pence and wife to Bonnie Walker Seymour - deed of trust
Joy Richardson and wife to Joe Walton and wife - warranty deed
Pearlene Inez Rains to Pearla Estelle Agnew - warranty deed
Republic Natl Life Insurance co to Ben T. Stovall Jr. and wife - rel. deed of trust
Leonard A. Richey and wife to Ronald D. Gilbert and wife - warranty deed
W.R. Revels, Jr., and others to Yvonne Revels - quit claim deed
Guy F. Steen to Calvin Michelson - OGML
Glen Earl Steen to Calvin Michelson - OGML
Jack L. Sledge and wife to Roy Stroud and wife - warranty deed
Fred D. Scott and wife to Elizabeth D. Lennon - warranty deed
Earl Steinfman to Lewis Burns and wife - rel. VL and DT

and others to Donnie D. Dent - rel. DT and VL
Joy Lynn Maynard to Joe C. Moore - warranty deed
Calvin Michelson to Col. Maury Holden - asgn. OGL
Marie Renee Mathison to Calvin Michelson - OGML
L.B. Miller to Calvin Michelson - OGML
G.W. Mitchell to John R. Jordan and others - OGL
Gerald Matthews and others to John R. Jordan and others - OGL
Fannie Pitzer Moore to John R. Jordan and others - OGL
Vivian Pedigo Mings to John R. Jordan and others - OGL
Dean Madison to 1st National Bank Cisco - MML and asgn.
J.P. McCracken and others to Western Hills Oil and Gas - OGML
L.W. McClendon and wife to John R. Jordan and others - OGL
E.A. McGough and wife to Neoma Phillips and others - warranty deed
James Vance McCracken to James P. McCracken, and others - power of atty.
Olney Savings Assn. to Kenneth Howell and wife - rel. DT and VL
Olney Savings Assn. to David Mohon and wife - par. rel. VL and DT
C.G. Pence and wife to Calvin Michelson - OGML
Alma Philpott to Western Hills Oil and Gas - OGML
William A. Pence and wife to Bonnie Walker Seymour - deed of trust
Joy Richardson and wife to Joe Walton and wife - warranty deed
Pearlene Inez Rains to Pearla Estelle Agnew - warranty deed
Republic Natl Life Insurance co to Ben T. Stovall Jr. and wife - rel. deed of trust
Leonard A. Richey and wife to Ronald D. Gilbert and wife - warranty deed
W.R. Revels, Jr., and others to Yvonne Revels - quit claim deed
Guy F. Steen to Calvin Michelson - OGML
Glen Earl Steen to Calvin Michelson - OGML
Jack L. Sledge and wife to Roy Stroud and wife - warranty deed
Fred D. Scott and wife to Elizabeth D. Lennon - warranty deed
Earl Steinfman to Lewis Burns and wife - rel. VL and DT

and others to Donnie D. Dent - rel. DT and VL
Joy Lynn Maynard to Joe C. Moore - warranty deed
Calvin Michelson to Col. Maury Holden - asgn. OGL
Marie Renee Mathison to Calvin Michelson - OGML
L.B. Miller to Calvin Michelson - OGML
G.W. Mitchell to John R. Jordan and others - OGL
Gerald Matthews and others to John R. Jordan and others - OGL
Fannie Pitzer Moore to John R. Jordan and others - OGL
Vivian Pedigo Mings to John R. Jordan and others - OGL
Dean Madison to 1st National Bank Cisco - MML and asgn.
J.P. McCracken and others to Western Hills Oil and Gas - OGML
L.W. McClendon and wife to John R. Jordan and others - OGL
E.A. McGough and wife to Neoma Phillips and others - warranty deed
James Vance McCracken to James P. McCracken, and others - power of atty.
Olney Savings Assn. to Kenneth Howell and wife - rel. DT and VL
Olney Savings Assn. to David Mohon and wife - par. rel. VL and DT
C.G. Pence and wife to Calvin Michelson - OGML
Alma Philpott to Western Hills Oil and Gas - OGML
William A. Pence and wife to Bonnie Walker Seymour - deed of trust
Joy Richardson and wife to Joe Walton and wife - warranty deed
Pearlene Inez Rains to Pearla Estelle Agnew - warranty deed
Republic Natl Life Insurance co to Ben T. Stovall Jr. and wife - rel. deed of trust
Leonard A. Richey and wife to Ronald D. Gilbert and wife - warranty deed
W.R. Revels, Jr., and others to Yvonne Revels - quit claim deed
Guy F. Steen to Calvin Michelson - OGML
Glen Earl Steen to Calvin Michelson - OGML
Jack L. Sledge and wife to Roy Stroud and wife - warranty deed
Fred D. Scott and wife to Elizabeth D. Lennon - warranty deed
Earl Steinfman to Lewis Burns and wife - rel. VL and DT

and others to Donnie D. Dent - rel. DT and VL
Joy Lynn Maynard to Joe C. Moore - warranty deed
Calvin Michelson to Col. Maury Holden - asgn. OGL
Marie Renee Mathison to Calvin Michelson - OGML
L.B. Miller to Calvin Michelson - OGML
G.W. Mitchell to John R. Jordan and others - OGL
Gerald Matthews and others to John R. Jordan and others - OGL
Fannie Pitzer Moore to John R. Jordan and others - OGL
Vivian Pedigo Mings to John R. Jordan and others - OGL
Dean Madison to 1st National Bank Cisco - MML and asgn.
J.P. McCracken and others to Western Hills Oil and Gas - OGML
L.W. McClendon and wife to John R. Jordan and others - OGL
E.A. McGough and wife to Neoma Phillips and others - warranty deed
James Vance McCracken to James P. McCracken, and others - power of atty.
Olney Savings Assn. to Kenneth Howell and wife - rel. DT and VL
Olney Savings Assn. to David Mohon and wife - par. rel. VL and DT
C.G. Pence and wife to Calvin Michelson - OGML
Alma Philpott to Western Hills Oil and Gas - OGML
William A. Pence and wife to Bonnie Walker Seymour - deed of trust
Joy Richardson and wife to Joe Walton and wife - warranty deed
Pearlene Inez Rains to Pearla Estelle Agnew - warranty deed
Republic Natl Life Insurance co to Ben T. Stovall Jr. and wife - rel. deed of trust
Leonard A. Richey and wife to Ronald D. Gilbert and wife - warranty deed
W.R. Revels, Jr., and others to Yvonne Revels - quit claim deed
Guy F. Steen to Calvin Michelson - OGML
Glen Earl Steen to Calvin Michelson - OGML
Jack L. Sledge and wife to Roy Stroud and wife - warranty deed
Fred D. Scott and wife to Elizabeth D. Lennon - warranty deed
Earl Steinfman to Lewis Burns and wife - rel. VL and DT

R.C.G. Leasing, Inc.
104 W. Commerce - On The Square
Eastland, Texas 629-8052
Hospital Equipment & Sickroom Supplies Sales & Rentals To Care For Your Patient At Home

- Hospital Bed & Rails
- Wheel Chairs
- Walkers
- Bedside Commodes
- Crutches
- Inhalation Therapy Equipment
- Wheelchair Cushions
- Skin Care Pads
- Under Pads

Medicare & Medicaid Approved

Henry Block has 17 reasons why you should come to us for income tax help.

H&R BLOCK
THE INCOME TAX PEOPLE
Phone 629-8121
104 W. Commerce - Eastland

Curt Smith to the public - aff'd
Tom B. Stark and others to Floyd Keith Clark - warranty deed
Jessie L. Steen and others to John R. Jordan and others - OGL
State of Texas to Wade Ramsey and other - rel. state tax lien
Gladys Smith and others to Laura Frances Davis - warranty deed
Bonnie Walker Seymour and husband to William A. Pence and wife - warranty deed
Mary Thompson to Izetta Davis - warranty deed
D.L. Tipton to Larry Creasy and wife - warranty deed
Jerry D. Taylor and wife to J.D. Taylor and wife - deed of trust

CITIZENS REALTY
629-1769
820 WEST MAIN STREET EASTLAND
B.G. BROWN - BROKER

RAISE THIS BABY, it's less than one year old. And the hard part of owning a new home is behind you. A lovely landscaped yard surrounds this three bedroom, two bath, two car garage, colonial home in CISCO. Carpeting throughout, built-in range, eye level oven, central heat and air. 237,600 (PESOS) will buy this super Spanish home located at 1204 Westland in RANGER'S EXCLUSIVE OAK HILL SUB - DIVISION. Completing the total package you find a vaulted cathedral ceiling in a large living - den, spacious kitchen area with built-in ins, carpeting throughout all three bedrooms. Two full baths, two car garage. Central heat and air. FHA financing available.

ARE YOU A LOVER of fine things?? Then see this lovely new home in CISCO. The colors so well coordinated the entire family will have a feeling of calmness and relaxation. Three bedrooms, all with closets. Added storage space in hall with a car garage. Separate utility room, near by from the kitchen and family area. Two cheerfully decorated bathrooms and a magnificent family room with natural wood - burning fireplace and mantel. The most professionally designed and decorated home on the new housing market in Cisco today. FHA financing available.

A HOME IS a savings account when it has charm plus a dollar value you haven't seen in years. Located in an exquisite EASTLAND neighborhood, close to all schools. Three large bedrooms, two full - sized baths and well designed, NuTone Intercom System throughout. Built-in kitchen, breakfast area, plus formal living room and family room. Lovely established yard on a corner lot with two car garage, storage, fenced yard. Assume loan, minimum closing costs, no qualifying.

DO CHILDREN RUN in your family? Then give them plenty of space to play. A spacious home located on FOUR acres near the Texas Railway Car Corp. and the Featherbed Plant. The front yard holds spring beauty with the tall pine trees and oak trees. A beautiful rose garden and plenty of room for livestock and a garden. The back section has a good tank. Immediate possession. Included with the two bedroom, one bath, two car garage are the drapes, new carpeting in dining and family room. A cook stove, new refrigerator. Other pertinent items also included. Call today for further details.

WE HAVE A CORNER with a cute two bedroom home, cozy white frame fence along the front and lovely yard. Located in GORMAN. It was recently redecorated and won't be on market long. formal dining area and formal living room. shelter cellar, fruit trees, spacious 140' - begin your spring garden. FHA financing.

BEAUTIFUL BUILDING SITE! Located two miles East of CISCO. Picture yourself sitting majestically atop a hill with a view like no one else. Call today for details.

HOW TO ATTRACT BURGLARS???? Place a "For Sale By Owner" sign in your yard!!!! What could be a better "in" - STRIKING! You'll be the envy of the crowd in this dramatic new three - bath, beauty with two car garage. Located in exclusive CRESTWOOD ADDITION. The is going in this one, plus private back entry garage. Stop by and see the floor plan and elevation today.

HEY THERE! You with the cars out front, take a look at this three bedroom, two bath, double - wide, with a double carport on a double lot in CISCO. Carpeting throughout entire home, central heat and refrigerated air conditioning and on a corner lot for extra space. Established yard and storage building included. Call today for details.

SHOW AND TELL, all your friends about your new Ranch style home in RANGER'S OAK HILL SUB - DIVISION with its large entertainment oriented den with cathedral ceiling, lush shag carpeting, well arranged kitchen with built-in range, eye level oven, dishwasher, disposal and beautiful custom cabinets. This excellent offering features three spacious bedrooms, two full baths, two car garage. Exquisite home site. Call today. FHA Financing available.

NO PINCH'N!! That's right, no space OR price pinch, with this large three bedroom, two bath, two car garage home nearing completion in CISCO. All the amenities are included in this home that you'd discover in a more elegant house on today's housing market, yet this one has an asset the others do not! FIVE PERCENT INTEREST! Hard to believe, but TRUE. Call or come by our office today and we can show you how you can own a new home and have a low monthly payment as well. FHA - HUD financing available.

UPSIDE DOWN, INSIDE OUT, OR anyway you look at it this is a good buy. Owner transferred, immediate possession. two baths, two car side entry garage, carpeting, central heat and air, assume loan. CAN YOU, be available constantly to answer questions or show property!

CAN YOU, quality a potential buyer, as to his abilities to buy a home?

CAN YOU, negotiate agreeably with a potential buyer?

CAN YOU furnish financing to a potential buyer?

CAN YOU write a binding contract yet protecting your best interest?

CAN YOU reach the immediate buyers, looking for homes now?

Above are six questions you should ask yourself, if you have property for sale. Then ask yourself why are you not cooperating with a Licensed Professional Broker?

KARLA BROWN - BROKER 629 - 8082
WE CAN SELL YOUR HOUSE
Beth Ward - Associate 442 - 3524
Richard E. Ward - Associate 442 - 3524
Wayne Durham - Associate 629 - 8212
Ray Moody - Associate 1 - 725 - 7279
Doris Norton - Associate 653 - 2263

NOTICE
We now have

GOLF CARTS
BATTERIES

Tow-Bars
Rentals & Sales

Sales & Service

Sunfighter Headache Raels Pickup Boxes

Farm Bureau Tires

All type HITCHES Sales & Service Installation

GILBERT GOLF
500 W. Main
Eastland 629-8805

For Lease
Approximately 500 Square Feet Of Office Space
Large Reception Area With Two Small Offices
Central Heat & Air
Ground Level On Square

RCG Leasing Building
104 West Commerce 629-8052 In Eastland



Music in the style of Italian Baroque, arranged for the auto harp by Mrs. Jack Frost, is played by Jeff Bakker, center, for a scene in "Hamlet". Jodi Bakker, left, and Jenny Stevens, right, are strolling players.



VAMPIRE FAMILY PORTRAIT — Gathered around David Niven who portrays an urbane, contemporary Count Dracula in American International's "Old Dracula," which opens Majestic Thurs.-Fri.Sat., March 25 - 27.



NOT A GUINNESS, but perhaps an argument settler is this list of Texas fish records as of March, 1976:

FRESH WATER FISH
 Bass, largemouth: 13 pounds, 8 ounces; Medina Lake
 Bass, spotted: 5 pounds, 9 ounces; Lake O'Pines.
 Bass, striped: 27 pounds, 5 ounces; Denison Dam.
 Bass, white, 5 pounds, 4 1/2 ounces; Colorado River.
 Bowfin: 17 pounds, 3 ounces; Toledo Bend.
 Buffalo: 58 pounds; Stock Tank
 Carp: 41 pounds; Pure Oil Lake
 Catfish, blue: Open (minimum 50 pounds)
 Catfish, channel: 36 pounds, 8 ounces; Pedernales River.
 Catfish, flathead: 67 pounds; Lake Tyler.
 Crappie, black: Open (minimum 4 pounds).
 Crappie, white: 4 pounds, 9 ounces; Navarro Mills Lake.
 Drum, freshwater: 22 1/2 pounds; Eagle Mountain Lake.
 Gar, alligator: 279 pounds; Rio Grande.
 Gar, longnose: 50 pounds, 5 ounces; Trinity River.
 Paddlefish: 7 pounds, 1 1/2 ounces; Pat Mayse Lake.
 Pickerel (chain or grass): 4 pounds, 6 1/2 ounces; Caddo Lake.
 Pike, northern: 18 pounds, 2 ounces; Greenbelt Lake.
 Redfish: 26 pounds; Chub Lake.
 Sunfish, redear: 2 pounds, 8 1/2 ounces; private pond
 Sunfish, others: Open, to be considered as record species are proposed.

Trout, rainbow: 4 pounds, 12 ounces; Guadalupe River.
 Walleye: 8 pounds, 14 ounces; Lake Meredith.
UNRESTRICTED
 (Most by Trotline)
 Bowfin: 19 pounds; Toledo Bend Lake
 Carp: 41 pounds, 12 ounces; Town Lake.
 Catfish, blue: 70 pounds; Marsh Lake
 Catfish, flathead: 104 pounds; Lake McQueeney.
 Drum, freshwater: 55 pounds; White Rock Lake.
 Gar, alligator: 302 pounds; Nueces River above Cotulla.
 Jewfish: 660 pounds; off Malaquite Beach
 Paddlefish: 16 pounds, 1 ounce
 Pike, northern: 14 pounds, 4 ounces; Greenbelt Reservoir.
 Spadefish: 11 pounds, 5 ounces; Bob Hall Pier;

SALT WATER FISH
 Amberjack: 71 pounds, 8 ounces; south of Freeport.
 Barracuda: 45 pounds; southeast of Freeport;
 Bass, striped: Open (minimum 10 pounds).
 Bluefish: 8 pounds, 3 ounces; Buccaneer Rig off Galveston.
 Bonfish: 2 pounds, 9 ounces; Port Aransas
 Bonito: 27 pounds; Freeport.
 Cobia (Ling): 90 pounds; Freeport
 Croaker: 5 pounds, 2 ounces; East Galveston Bay
 Dorado (Dolphin): 54 1/2 pounds; Port Aransas Jetties
 Drum, black: 78 pounds; Sabine
 Flounder: 11 pounds, 2 ounces; Galveston West Bay.
 Gafftop: 9 pounds; Malagorda Bay.
 Jack Crevalle: 49 1/2 pounds; Galveston surf.

Are Your Business Cards Failing To Make An Impression?



Ordinary business cards with their ho-hum layouts and monotonous colors are just too easy to throw away! Let us show you how to have colorful, dynamic business cards that express the success and vitality of your business.

We've combined economical, efficient printing with a versatile selection of Carlson Craft papers and inks.

TELEGRAM
 629-1707

Bakker FUNERAL HOME
 306 W. PLUMMER • EASTLAND • PH. 629-1726

Dear friends,

Modern living has removed too many character-building chores from our youngsters. 4-H projects develop that wonderful sense of achievement in young people by teaching new skills. 4-H also nurtures a fine sense of responsibility through the discipline of completing the projects. We salute the 4-H and its dedicated leaders as an excellent force for a better America.

Sincerely,

Ode O Bakker



CONGRESSMAN JACK HIGHTOWER
 Speaker of E.C.L.A.
 Appreciation Banquet VI
 April 16, Siebert Elementary

Southern Television Systems Inc

CHURCH SERVICES

- CHURCH OF CHRIST**
 Audy Moore, Minister
 Sunday School, 9:30 a.m.;
 Morning Worship, 10:20 a.m.;
 Evening Worship, 6:00 p.m.;
 Wednesday Worship, 7:00 p.m.
- HOLY TRINITY EPISCOPAL CHURCH**
 Priest Raleigh Denison
 Sunday School 11:00 a.m.;
 Holy Communion 11:00 a.m.
- CHURCH OF GOD**
 Main & Connellee
 Rev. E.C. Rodgers
 Sunday School, 10:00 a.m.;
 Morning Worship 11:00 a.m.;
 Evening Worship, 7:00 p.m.;
 Wednesday Night Service, 7:30 p.m.; Ladies Prayer Meeting 8:15 a.m. Thursday.
- NORTH OSTROM ST. CHURCH OF CHRIST**
 H.S. Lewis
 Worship 10:30 a.m.; Evening
 Worship 5:00 p.m.; Wednesday
 Evening Service 6:00 p.m.
 Daily Pray Service Monday
 thru Friday, 6:00 p.m.
- FIRST BAPTIST**
 Rev. Haston Brewer
 Sunday School 9:45 a.m.;
 Morning Worship 11:00 a.m.;
 Training Union 6:15 p.m.
 Evening Worship 7:30 p.m.
- SOUTHSIDE PENTECOSTAL**
 107 New Street.
 A.J. Woodard
 Sunday School 9:45 a.m.;
 Sunday Evening Service, 7:30 p.m.;
 Midweek Service, 7:30 p.m. Thursday
- BE THEL BAPTIST**
 Rev. Paul Edwards, Pastor
 Sunday School 9:45 a.m.;
 Morning Worship 11:00 a.m.;
 Evening Training Union 6:00 p.m.;
 Evening Worship 7:00 p.m.
- FULL GOSPEL CHURCH**
 Claude Harris, Pastor
 Sunday Morning Worship
 10:30, Sunday Evening Worship
 7:00, Wednesday Evening
 Worship 7:00. All denomina-
 tions welcome to study and
 worship with us.
- OLDEN CHURCHES**
BAPTIST CHURCH
 Rev. Howard Meeker
 Sunday School 10:00 a.m.;
 Morning Worship 11:00 a.m.;
 Evening Prayer Service 7:00 p.m.;
 Evening Worship 7:30 p.m.;
 Wednesday Night Service 7:00 p.m.
- OLDEN CHURCH OF CHRIST**
 Damon Smith
 Bible Class, 9:30 a.m.;
 Morning Worship, 10:30 a.m.;
 Evening Worship, 5:00 p.m.
- FLATWOOD CHURCH OF CHRIST**
 Wilkie E. Moore
 Sunday School 9:45 a.m.;
 Morning Worship 10:30 a.m.;
 Evening Worship 6:00 p.m.;
 Wednesday Night Service, 8:00 p.m.
- CHURCH OF CHRIST**
 Jack Landrum
 Sunday School 10:00 a.m.;
 Morning Worship 10:50 a.m.;
 Evening Worship 6:00 p.m.;
 Wednesday Night Worship 7:30 p.m.
- FIRST UNITED METHODIST**
 Rev. C.C. Shultz
 Sunday School 10:30 a.m.;
 Morning Worship 9:30 a.m.
- MANGUM BAPTIST CHURCH**
 Rev. A.J. Thomas
 Sunday School 10:00 a.m.;
 Morning Worship 11:00 a.m.;
 Training Union, 6:00 p.m.;
 Evening Worship, 7:00 p.m.;
 Wednesday Night Service, 8:00 p.m.
- FULL GOSPEL CHURCH**
 (Charismatic)
 Claude Harris, Pastor
 Sunday School (from nursery
 through adults) 10:00 a.m.;
 Sunday Morning Worship 10:50 a.m.;
 Evening Services for
 young people 7:00 p.m.;
 Regular Sunday Evening
 6:00 p.m.;
 Wednesday Worship
 7:00 p.m. Everyone is welcome
 to attend.
- UNITED PENTECOSTAL CHURCH**
 Rev. E.D. Norman
 Sunday School 9:45 a.m.;
 Morning Worship 11:00 a.m.;
 Evening Worship 7:30 p.m.

Congressman Jack Hightower is a native of Memphis, Texas, graduating from Memphis High School with honors in 1944. After serving in the United States Navy, he entered Baylor University and was graduated with a Bachelor of Arts Degree in 1949 and Bachelor of Laws Degree in 1951. Upon graduating he established a law practice in Vernon, and was elected to the Texas House of Representatives in 1952. He did not seek re-election to this position, but was appointed District Attorney in January, 1955, serving until he resigned in December, 1961. He was elected to the Texas Senate in 1964 where he made an outstanding record. He has served on all of the major committees. In the regular session of 1971 he was elected President Pro Tempore, a position which placed him third in line for the governorship. On April 3, 1971, during the absence from the state of the Governor and Lieutenant Governor, he served as Acting Governor.

Congressman Hightower served as President of the Texas District and County Attorneys Association, and was appointed by Gov. Price Daniel to the Texas Law Enforcement Commission. He has also served as a Vice-President of the Texas Junior Bar Association.

In 1962, Gov. Daniel appointed Congressman Hightower to the Board of Regents of Midwestern University, where he served as Vice-Chairman until his election to the Texas Senate in 1964.

Congressman Hightower is married, the father of three daughters, and an active church man. He has served on the Board of Directors of the Baptist Standard, and is now serving on the Human Welfare Commission of Texas Baptists. In May, 1971, he was honored by Howard Payne College with an honorary Doctor of Laws Degree.

In November, 1974, Congressman Hightower was elected to the U.S. House of Representatives.



- SMALL ACREAGE**
 8 Acres located on Interstate near Ranger.
 11 Acres at Olden, with nice rock home with carpet and paneling, lots of fruit trees, good fences, nice barns, and city water.
 40 Acres near Kokomo on pavement with 17 1/2 acres peanut allotment.
 5 Acres at Morton Valley with 3 bedroom house and barns with good fences, and city water.
- HOUSES**
 3 bedroom, 2 bath new home, brick with fireplace on corner lot with built-in ins. Well financed.
 3 bedroom, 1 bath older type home, paneled and carpeted in good location. Nice house. \$21,000.00.
 In a good location, 3 bedroom, 1 bath, carpeted with central heat. Shown by appointment only. \$21,000.00.
 3 bedroom, 1 bath in good location. \$18,500.00.
 2 bedroom house on Mulberry Street with corner lots.
 Nice 2 bedroom home with central heat, paneled and carpeted; has extra lot on Gilmer Street \$13,500.00.
 New duplex under construction, carpeted, central air and heat, with garages and storage.
 4 bedroom, 3 bath, big house on Dixie Street. Shown by appointment only.
 Nice 2 bedroom house located on Seaman Street corner lot; furnished \$16,800.00.
 At Morton Valley: station, store building, fixtures. \$6,500.00.
 Duplex on South Walnut Street. \$5,750.00.
 6 lots in the City of Ranger, good location.
 2 lots in Olden with 2 bedroom house on corner lot. \$10,500.00
- FARMS AND RANCHES**
 75 acres west of Cisco, 1 mile off I-20 with good fences and some improved grasses. \$350.00 per acre.
 80 acres near Odra on pavement. \$400.00 per acre.
 300 acres, 1 mile East of Eastland with 1 mile of Leon River, good fences and half minerals. \$375.00 per acre.
 208 acres with 3 bedroom home, 80 acres of cultivation, water well; northwest of Eastland. Terms can be arranged.
 160 acres south of Cisco with highway frontage, good fences.
 328 acres in Stephens County. \$262.50 per acre.
 320 acres with all improved grasses, good fences, 1/2 minerals. \$350.00 per acre with good terms.
 160 acres with a 3 bedroom home, fireplace, 2 good tanks, natural gas, on pavement, city water with some love grass.
 150 acres South of Eastland, 140 acres in coastal, good fences on county road with city water. \$425.00 per acre.
 143 acres north-west of Ranger, with 52 acres of peanuts, \$375.00 per acre.
 74 acres with cultivation on County Road north of Eastland with city water on pavement. \$400.00 per acre.
 120 acres on Sabanna River, pecan trees, deer and turkey, half minerals. Good terms.
 74 acres north of Eastland with city water on pavement. \$400.00 per acre.
 140 acres close to Eastland with 2 bedroom home, good barns, good fences. \$450.00 per acre.
 544 acres with coastal and other improved grasses, good terms, some minerals.
 815 acres south of Cross Plains with deer and turkey. Approximately half minerals.
 1450 acres near Albany with approximately \$900.00 a month oil income, on pavement. \$225.00 per acre.
 1297 acres in Eastland County with some cultivation and improved grasses, good place.
 150 acres north of Eastland on pavement with 77 acres of cultivation, and city water. \$400.00 per acre.
 138 acres, 11 acres peanut allotment, 5 miles west of Rising Star. \$235.00 per acre.
 604 acres near Putnam, fair fences, with three stock tanks. \$210.00 per acre.
 80 acres southwest of Cisco, good fences, two stock tanks, and half minerals, with a 2 bedroom home.
 163 acres, 3 bedroom home, all coastal, good fences, and barns. Located in the Carbon area. \$475.00 per acre.
 668 acres, some improved grasses with a 2 bedroom house, good barns, good well water, located in Stephens County.
 160 acres southeast of Ranger, deer and 1/2 minerals. \$300.00 per acre.
 198 acres with 3 bedroom home on pavement with city water, 70 acres of cultivation near Lake Leon.
 245 acres, 7 miles southeast of Eastland with city water, 1/2 minerals, \$325.00 per acre.
 224 acres improved grasses with good fences and good set of pens. \$10,000.00 down, owner will finance. \$315.00 per acre. Location near Carbon.
 215 acres with good fences and good stock tanks. Near Olden.
 491 acres in Eastland County with nice brick home, some coastal, fenced and cross fenced. Approximately 1/2 minerals. Shown by appointment only.
 486 acres near Lake Leon with 2 bedroom home, irrigation, and good fences, on pavement.
 695 acres in Eastland County with some river bottom, \$315.00 per acre.
 306 acres near Eastland on Leon River with 106 acres coastal bermuda and remaining improved grasses, ample irrigation. Water and equipment for all of tract 7 stock tanks, pecan trees, good fences, metal corrals and a 40 x 72, all-steel barn, also other out-buildings.
- We Have Other Listings**
 Large and Small
 All Listings Will be Appreciated.
- RODGER TERRELL**
 Home 629-2896
- PAT MAYNARD**
 Home 629-8063
- M.L. TERRELL**
 Home 629-2443

QUALITY IS NO ACCIDENT

Custom New Homes
 Turn Key Service From
 Plans To Financing

B.G. BROWN CONST. CO., INC.
 820 W. Main, Eastland
 629-2104
 Nights 629-8082

Kincaid's Real Estate Corner

HOUSES
 3 bedroom frame home, living room, dining room, kitchen, utility car with washer, dryer, bath, newly paneled throughout, single car garage and storage room lot, offered completely furnished, new Spanish tile, master suite with hide-a-bed, color TV, dining room furniture, style bedroom suite, one brass bed and chest, one set twin beds, stove, refrigerator and other misc. items, all included at the price of \$11,200.00.

Large 3 bedroom frame, large living and dining room combination, bath, garage, pecan trees, garden spot, large lot, located 115 Scurry St., Gorman \$10,500.00. Consider Terms.

LAKE PROPERTY
 16 1/2 acres. Possum Kingdom, 2200 ft. frontage, 6 lodges; Main lodge 2775 sq. ft. (2) 1352 sq. ft., (3) 1944 sq. ft., (4) 1640 sq. ft., (5) 1144 sq. ft., (6) 1066 sq. ft. Recreation bldg. 3600 sq. ft. All completely furnished, own water system, butane system, sewer system, boat dock boat launching ramp, all in good repair. For Sale or Trade.

21 acres of land Lal frontage on 3 sides, 100 acres, 1/2 mile water wells, 1/2 mile highway, excellent building site, 260 acres approx. buildings, 1/2 mile highway buy at \$325.00

SMALL TRACTS OF LAND
 12 acres all coastal, 4 has hog sheds and farmland fenced with hog wire.
 25 acres, creek bottom land, highway frontage, good tank \$10,000.00.

62 1/2 acres of land, secluded and rough, good grass, improved varieties sown, no minerals, good tank, excellent deer and bird hunting, 1/2 mile off pavement, 6 miles from town. \$300.00 per acre. Terms available, would consider G.I. plus cash.

Two 11 acre tracts that adjoin, tank water on both, highway frontage, not far out, good open grass land with scattered trees, city water possible. \$1600.00 each tract. G.I.

101 acres good improved native pasture, close in, some trees, some creek bottom, net fences, 2 good tanks, good deer and bird hunting. City water possible. \$375.00 per acre. Good Terms.

70 acres coastal, good net wire fences, 2 pastures, well, tank, barns, close in \$400.00 per acre. City water possible.
 40 acres coastal, close in, good fences, \$400 per acre. Will take G.I. plus cash. City water possible.
 36 acres brush land, close in, city water, excellent location. \$14,000.00. Will G.I.

107 acres, good fences, barns, south of Carbon, 2 tanks, one well, 85 percent minerals. \$350.00 per acre
 135 acres n.w. ris good water wells, some orchard, good peanut \$350.00 per acre, make us an offer. On pavement available.

FARMS AND RANCHES
 237 acres, excellent grass land, scattered clumps of live oaks, good highway frontage and excellent location, 2 tanks, city water possible. \$350.00 per acre, good terms can be arranged.
 320 acres, highway frontage, 60 ac. cultivation, now in K.R. bluestem, creek, well, 4 tanks, good net wire fences, excellent terms can be arranged. \$325.00 per acre.
 840 acres improved ranch, nice house, barns, corrals, several pastures and traps, 3 wells, 8 tanks, 2 springs, good location, on pavement, good bird and deer hunting, fish in tanks, good net fences. \$350.00 per acre. Excellent terms.
 1000 acres good grass land, 2 wells, 8 tanks, good net fences, no bldgs., pavement, good location, \$300.00 per acre. Excellent terms.
 650 acres rolling, semi open grass land, some bottom and river frontage, good fishing in river, pecans, several good tanks, 1 water well, 40 ac. coastal, 25 acres grain, excellent deer hunting, air strip, net wire fences, 2 houses, 35 miles from city limits Fort Worth \$350.00 per acre, excellent terms. 16 percent down balance to be arranged 8 1/2 percent interest.
 1068 acres highly improved ranch located on Paluxy River, welded pipe corrals, landing strip and hangar, good barns, exceptionally nice 3500 sq. ft. home, 3 other houses, 80 acres coastal, 45 acres grain, excellent fishing, deer and bird hunting, 50 miles from downtown Fort Worth. \$600.00 per acre. Excellent terms. 15 percent down, balance to be arranged 8 percent interest.

We have for sale or trade large ranches, irrigated farms, all sizes anywhere in the Southwest. Also motels, office buildings, shopping centers, commercial property of all types. Contact us for whatever you need.

ROBERT M. KINCAID REAL ESTATE
 100 South Seaman Eastland, Texas
 Robert M. Kincaid 629-1781 Night Phone 629-2815

J R B

SUPERMARKETS

Brownwood, Coleman, Cross Plains, Abilene, Ranger, Eastland, Cisco, DeLeon, Albany, Brady, Wichita Falls, Stamford, Llano, Hamlin, Springtown, Bridgeport, Newark.



Unbeatable Values!

Unbeatable Stamps!

Double Stamps Wed., & Sat.

\$2.50 Or More Purchase For Double Stamps
Hours: 8 a.m. To 7 p.m.
Prices Effective

Thru Wednesday, March 31, 1976

We Reserve The Right To Limit Quantity
NO SALES TO DEALERS

UNBEATABLE PRICE

GRADE A WHOLE ONLY

FRYERS



43¢

lb.

PLUS STAMPS

JRB Meats Are U.S. Government Inspected. If For Any Reason You Are Not Satisfied, We Will Cheerfully Return Your Money.

FRYERS GRADE A CUT UP	lb.	49¢	ARMOUR STAR GRILL DOGS	lb.	\$1.09
FRYER BREAST	lb.	99¢	GOOCH 12 oz. Pkg.		79¢
FRYER WINGS	lb.	39¢	FRANKS ARMOUR STAR	each	79¢
FRYER THIGHS OR DRUMSTICKS	lb.	69¢	BOLOGNA 12 oz. Pkg.	lb.	\$1.09
FRYER BACKS	lb.	29¢	DECKER 3 lb. Box		\$1.99
HEAVY BEEF 7 - BONE CUT			BACON ENDS & PIECES	each	\$1.99
FAMILY STEAK BONELESS	lb.	79¢	ARMOUR STAR BACON 12 oz. Pkg.	each	\$1.29
STEW MEAT LEAN	lb.	99¢	GLOVER HOT LINKS	lb.	79¢
GROUND BEEF	lb.	99¢	GLOVER SUMMER SUSAGE	lb.	99¢

UNBEATABLE PRICE

HEAVY BEEF ARM ROUND

SWISS STEAKS



89¢

lb.

PLUS STAMPS

COME OVER & SAVE

HEAVY BEEF BONELESS

CHUCK ROAST

89¢



lb.

PLUS STAMPS

CRISCO

SHORTENING



\$1.19

LIMIT 1

3 RING

SALAD DRESSING

49¢

LIMIT 1 Qt. Jar

CAMPBELLS VEGETABLE



SOUP

No. 1 Can

6/\$1.00

UNBEATABLE VALUE

SWEEPSTAKES

MACKERAL

3/\$1.00

No. 1 Can

PLUS STAMPS

VALUES WINTER SALE

NICE N SOFT TOILET ISSUE KLEENEX ASSORTED	WHITE OR ASST. 4 Roll Pkg.	69¢
FACIAL TISSUE	280 ct. Box.	59¢
SUNBEAM BROWN EDGE LEMON COOKIES BREEZE	Reg. 39c Pkg.	4/\$1.00
DETERGENT NEW DAWN	10c Off Label GIANT SIZE	\$1.39
DETERGENT DOVE WHITE OR PINK	GIANT SIZE	89¢
BAR SOAP PARADE	4c Off BATH SIZE	3/\$1.00
AIR FRESHENER NEW O'CEDAR	ALL FRAGRANCES 7 oz.	39¢
BROOMS COUNTRY KITCHEN		\$2.99
DREAM WHIP TOPPING	3 oz. Box	59¢
KEEBLER CLUB CRACKERS	1 lb. Box	69¢
NABISCO COOKIES OREOS	15 oz. Bag	79¢
RYE BREAD PARADE	MRS. BAIRDS	55¢
SPAGHETTI & MEAT BALLS	15 oz. Can	49¢
DELUXE MAC & CHEESE KRAFT DINNERS	14 oz. Box	63¢
TEXSUN PINK GRAPEFRUIT JUICE	46 oz. Can	55¢
REYNOLDS FOIL BAKERS	BROILING 14" x 20"	Reynolds Wrap 55¢
CHOCOLATE CHIPS	CHOCOLATE FLAVORED 12 oz. Bag	\$1.09
DOG FOOD PARADE	PATTIES 72 oz. Pkg.	\$2.29
COLGATE DENTAL CREAM	15c Off 7 oz.	79¢
TOOTHPASTE LIT	Reg. \$1.19	\$1.49
PERMANENTS	Reg. \$2.09	\$1.49
CHLORASEPTIC	WITH SPRAYER 6 oz. Reg. \$1.59	99¢
SECRET ANTI PERSPIRANT	12 oz. Reg. \$2.39	\$1.69
DEODORANT LASTING HOLD	12 oz. Reg. \$2.59	\$1.49
HAIR SPRAY LADIES NYLON	Reg. 69c	39¢
HEAD SCARFS		
MR. COFFEE	50 ct. Box	59¢
COFFEE FILTERS	Reg. 79c	

DAIRY & FROZEN FOODS

PARADE MARGARINE	1 lb. Qtrs.	3/\$1.00
PILLSBURY BISCUITS	SWEET MILK OR BUTTERMILK 8 ct. Can.	8/\$1.00
PILLSBURY CINNAMON ROLLS		49¢
GANDYS QUALITY CHECK SOUR CREAM	8 oz. Ctn.	3/\$1.00
MORTONS POT PIES	ALL VARIETIES	4/\$1.00
MINUTE MAID LEMONADE	PLAIN OR PINK 6 oz. Can	5/\$1.00
MINUTE MAID LEMONADE	PLAIN 12 oz. Can	39¢
MORTONS DINNERS	HAM EXCLUDED	49¢
BOOTH'S OCEAN PERCH	1 lb. Pkg.	\$1.29
BOOTH'S SHRIMP	HEAT & SERVE 14 oz. Pkg.	\$2.49
MIX OR MATCH		
ZEE NAPKINS	60 Ct. Box	4/\$1.00
JELLO ALL FLAVORS PUDDING & PIE FILLING	3 oz. Box	5/\$1.00
RED BIRD VIENNA SAUSAGE	4 oz. Can	
ALLENS GREENS	EXCLUDING POKE SALET 303 Cans	5/\$1.00
VAN CAMP HOMINY	300 Cans	5/\$1.00
HUNTS TOMATO SAUCE	8 oz. Cans	
FIRE CHIEF POCKET MATCHES	10 ct. Pkg.	6/\$1.00
SHASTA DIET OR REG. DRINKS	ALL FLAVORS 12 oz. Can	
GOLD TIP TOMATO SAUCE	8 oz. Can	
WILLIAMS INSTANT POTATOES	1 1/4 oz. Pkg.	8/\$1.00
BUFFALO TOMATO PUREE	5 oz. Can	
HUSKY DOG FOOD	303 Can	

UNBEATABLE VALUE

FAMILY PACK

GROUND BEEF



79¢

lb.

PLUS STAMPS

JELLO

GELATIN

ALL FLAVORS



5/\$1

3 oz. Boxes

PARADE SALTINE

CRACKERS

39¢

1 lb. Box

Q&Q

VERMICELLI

8/\$1.00

5 oz. Box

UNBEATABLE VALUE

ARROW LONG GRAIN

RICE

2 lb. Bag

49¢

PLUS STAMPS

GARDEN FRESH PRODUCE

UNBEATABLE VALUE

BEANS



4/\$1

300 Can

PLUS STAMPS

CABBAGE Texas Fresh
Green ONIONS Large Bunch
LETTUCE Large Head
APPLES Red Or Golden
Yellow ONIONS New Crop

9¢ lb.
10¢ ea.
39¢
3 lbs. 69¢ ea.
19¢ lb.

LOW, LOW PRICE!

DEL MONTE

PEACHES

SLICED & HALVES



3/\$1.00

303 Can

PLUS STAMPS

CORN

GOLDEN WHOLE KERNEL 12 oz.

4\$1

HUNTS CATSUP 26 oz. Bottle

69¢

LEGAL NOTICES

ELECTION ORDER AND NOTICE
 THE STATE OF TEXAS
 COUNTY OF EASTLAND

On this the 26th day of January, 1976, the Board of Trustees of Eastland I.S.D. CONVENED IN REGULAR SESSION, OPEN TO THE PUBLIC, WITH THE FOLLOWING MEMBERS PRESENT, TO + WIT: James W. Reid, President; Bill Hart, John Nevill, R.P. Haun, Eugene Frost, and the following absent: Johnnie Morren, Dick Johnson, Jim Wright, constituting a quorum and among other proceedings had by said Board of Trustees was the following:

WHEREAS, the term of office of Eugene Frost, Place 6; and James W. Reid, Place 7, members of the Board of Trustees of this School District will expire on the first Saturday in April, 1976, said first Saturday being April 3, 1976, and on said date a trustee election will be held in said School District.

WHEREAS, it is necessary for this Board to pass an order establishing the procedure for filing for and conducting said trustee election.

THEREFORE, BE IT ORDERED BY THE BOARD OF TRUSTEES OF EASTLAND INDEPENDENT SCHOOL DISTRICT:

1. That an election be held in said School District on April 3, 1976, for the purpose of electing to the Board of Trustees of said School District members to fill positions 6 and 7 for a three year term each.

2. That all requests by candidates to have their names placed upon the ballot for the above mentioned election shall be in writing and signed by the candidate and filed with the secretary of the Board of Trustees at the superintendent's office not later than 30 days prior to the date of said election.

All candidates shall file with said application the loyalty affidavit required by Art. 6.02 of the Election Code.

The Secretary of this Board of Trustees shall post on the bulletin board in the building where the Board of Trustees meets the names of all candidates that have filed their applications in accordance with the terms and provisions of this Order, and said Secretary shall otherwise comply with the terms and provisions of Art. 13.32 of the Election Code.

3. That said election shall be held at the following places, and the following named persons are hereby appointed officers for said election:

(a) In election precinct at

Courthouse Building, in Eastland, Texas, in said School District, with Don Nicholas as Presiding Judge and Nancy Trout, Don Phillips and Rex Dick, and Gil Gaeta, Clerks.

The polls at the above designated polling place shall on election day be open from 8:00 o'clock a.m. to 7:00 o'clock p.m.

4. Johnson Smith, County Clerk, is hereby appointed Clerk for absentee voting, and Jo Ann Johnson and Edith McCullough are hereby appointed Deputy Clerks for absentee voting. The absentee voting for the above designated election shall be held at County Clerk's Office, Eastland Courthouse, within the boundaries of the above named School District and said place of absentee voting shall remain open for at least eight hours on each day for absentee voting which is not a Saturday, a Sunday, or an official State holiday, beginning on the 20th day and continuing through the 4th day preceding the date of said election. Said place of voting shall remain open between the hours of 8:00 a.m. and 5:00 p.m. on each day for said absentee voting. The above described place for absentee voting is also the absentee Clerk's mailing address to which ballot applications and ballots voted by mail shall be sent.

5. By resolution heretofore adopted, this Board of Trustees determined that the electronic voting system - voting machines shall be used in the above mentioned election for absentee voting by personal appearance.

6. The manner of holding said election shall be governed, as nearly as may be, by the Election Code of this state, and this Board of Trustees will furnish all necessary ballots and other election supplies requisite to said election.

7. Immediately after the votes have been counted, the officers holding said election shall make and deliver the returns of said election and perform all other duties as provided by the Election Code.

8. The Board of Trustees shall give notice of said election, and this combined Election Order and Notice shall serve as Notice for said election. The President of the Board of Trustees is hereby authorized and instructed to post or cause to have posted said combined Election Order and Notice at three public places where notices are customarily posted in this school district, and said posting shall be made at least 20 days before the date of said election.

The President shall also cause a copy of this combined Election Order and Notice to be published one time in a newspaper of general circulation in the county where this school district is located. Said publication shall be not more than 30 days nor less than 10 days before the date of said election.

It is further found and determined that in accordance with an order of the Board of Trustees, the Secretary posted written notice of the date, place and subject of this meeting on the bulletin board located in the central administrative office of this school district, a place

convenient and readily accessible to the general public, and said notice, having been so posted, remained posted for at least 72 hours preceding the scheduled time of said meeting.

It is further found and determined that in accordance with an order of the Board of Trustees, the Secretary furnished a notice of the date, place and subject of this meeting to the county clerk of Eastland County, Texas, the county in which most, if not all, of this school district's pupils reside.

The above order being read, it was moved and seconded that the same do pass. Thereupon, the question being called for, the following members of the Board voted AYE: James Reid, Bill Hart, John Nevill, Eugene Frost, and the following voted NO: None.

James Reid
 President
 Board of Trustees

ATTEST
 Jim Wright
 Secretary
 Board of Trustees

ORDEN Y AVISO DE ELECCION

EL ESTADO DE TEXAS
 CONDADO DE EASTLAND

En este día 26th de Enero, de 1976, el Consejo de Administradores del Distrito Escolar Independiente de Eastland se reunió en sesión regular, abierta al público, con los siguientes miembros presentes, a saber: James W. Reid, Presidente; Bill Hart, John Nevill, Eugene Frost, y los siguientes ausentes: Johnnie Morren, Dick Johnson, Jim Wright, constituyendo un quorum y entre otras actas tomadas por dicho Consejo de Administradores se encuentra la siguiente:

EN VISTA de que el regimen de Eugene Frost, Lugar 6 y James W. Reid, Lugar 7, miembros del Consejo de Administradores expira el primer sábado de abril de 1976, dicho primer sábado siendo el 3rd de abril de 1976, y en dicha fecha se llevara a cabo una eleccion de administradores en dicho Distrito Escolar.

EN VISTA de que es necesario que este Consejo pase una orden estableciendo el procedimiento para archivar y conducir dicha eleccion de administrador.

POR LO TANTO, SE ORDENA POR EL CONSEJO DE ADMINISTRADORES DEL DISTRITO ESCOLAR DE EASTLAND:

1. Que se lleve a cabo una eleccion en dicho Distrito Escolar el día 3 de abril, de 1976, para el proposito de elegir al Consejo de Administradores de dicho Distrito Escolar

2. Que todas las solicitudes de candidatos a que se incluyan sus nombres en la boleta de la arriba mencionada eleccion, se haran por escrito y firmadas por los candidatos y archivadas con el secretario del Consejo de Administradores en la oficina del superintendente antes de los 30 dias anteriores a la fecha de dicha eleccion.

Todos los candidatos deben agregar para que la solicitud sea archivada, el acta notarial de lealtad como lo requiere el Artículo 6.02 delCodigo Electoral.

El Secretario del Consejo de Administradores debe colocar en la tablilla de avisos en el edificio donde se reúne el Consejo de Administradores, los nombres de todos los candidatos que hayan archivado sus solicitudes de acuerdo con

convenient and readily accessible to the general public, and said notice, having been so posted, remained posted for at least 72 hours preceding the scheduled time of said meeting.

It is further found and determined that in accordance with an order of the Board of Trustees, the Secretary furnished a notice of the date, place and subject of this meeting to the county clerk of Eastland County, Texas, the county in which most, if not all, of this school district's pupils reside.

The above order being read, it was moved and seconded that the same do pass. Thereupon, the question being called for, the following members of the Board voted AYE: James Reid, Bill Hart, John Nevill, Eugene Frost, and the following voted NO: None.

James Reid
 Presidente
 Board of Trustees

ATTEST
 Jim Wright
 Secretary
 Board of Trustees

los terminos y provisiones de esta Orden, y dicho Secretario debera en toda forma cumplir con los terminos y provisiones del Art. 13.32 delCodigo Electoral.

3. Que dicha eleccion se llevara a cabo en los siguientes lugares, y las personas nombradas a continuacion se les nombra por la presente como oficiales de dicha eleccion:

(a) En los distritos electorales en el Edificio Corte en Eastland, Texas, en dicho Distrito Escolar, con Don Nicholas como Juez Directivo y Nancy Trout, Don Phillips, y Rex Dicks, y Gil Gaeta, Ayudantes.

Los Lugares de votacion arriba designados se mantendran abiertos el dia de eleccion de las ocho a.m. a las siete p.m.

4. A Johnson Smith se le nombra Secretario de votacion ausente, y Jo Ann Johnson, y Edith McCullough se les nombra por esta como Secretarios Delegados para votacion ausente. La votacion ausente para la eleccion arriba designada se llevara a cabo en el oficio de Johnson Smith en el edificio de corte de Eastland dentro de los limites del Distrito Escolar arriba nombrado y dicho lugar de votacion ausente se mantendra abierto por lo menos ocho horas cada día de votacion ausente no siendo sábado, domingo o día festivo oficial del Estado, principiando 20 dias y continuando hasta el cuarto día anterior a la fecha de dicha eleccion.

Dicho lugar de votacion se mantendra abierto de las ocho a.m. a las cinco p.m. horas cada día de votacion ausente. El lugar arriba descrito para votacion ausente es tambien la direccion postal del secretario de votacion ausente a la cual se podran enviar por correo solicitudes de boletas y tambien las boletas con votos.

5. Por resolucion previamente adoptada, este Consejo de Administradores determino que se hara uso del sistema electronico de votacion - de maquinas de votacion en la mencionada eleccion de votacion ausente por presentacion personal.

La forma de llevar a cabo dicha eleccion sera gobernada, en todo lo posible, por elCodigo Electoral de este Estado, y este Consejo de Administradores suministrara todas las boletas necesarias asi como tambien otros materiales de votacion necesarios para dicha eleccion.

7. Inmediatamente despues de haberse contado los votos, los oficiales a cargo de dicha eleccion deberan completar y entregar los resultados de dicha eleccion y ejecutar todos los deberes como esta provisto por elCodigo Electoral.

8. El Consejo de Administradores dara aviso de dicha eleccion, y esta combinacion de Orden de Eleccion y Aviso servira como Aviso de dicha eleccion. Al Presidente del Consejo de Administradores se le autoriza y ordena por la presente a colocar o causar que se coloque dicha combinacion de Orden de Eleccion y Aviso en tres lugares publicos en donde se acostumbra colocar avisos en este distrito escolar, llevandose a cabo dicha colocacion por lo menos 20 dias anteriores a la fecha de dicha eleccion.

El Presidente tambien causara que una copia de esta combinacion de Orden de Eleccion y Aviso sea publicada una vez en un periodico de circulacion general en el condado donde se encuentra

ORDEN DE ELECCION DE FUNCIONARIOS DE LA CIUDAD

EL ESTADO DE TEXAS
 CIUDAD DE EASTLAND

Yo, H.V. O'Brien en mi capacidad de Alcalde de la Ciudad de Eastland, Texas, ordeono por la presente que se lleve a cabo una eleccion en dicha Ciudad el día tres de April, de 1976, con el proposito de elegir los siguientes funcionarios para dicha Ciudad:

ALCALDE
 DOS COMISIONADOS

Que de acuerdo con la orden adoptada por el Consejo de la Ciudad - Corte de Comisionados de dicha Ciudad, dicha eleccion debera llevarse a cabo en el siguiente lugar - los siguientes lugares en dicha Ciudad, y las siguientes personas son nombradas por la presente oficiales para dicha eleccion.

En el Distrito Electoral Num. Uno, en el Edificio city hall de dicha Ciudad, con El Senor W.J. Stone como Juez Directivo, y La Senora Juan Morren como Alterno al Juez Directivo, y el nombrado Juez Directivo debera nombrar un numero necesario de ayudantes que lo asistan no siendo mas de seis ayudantes.

Los lugares de votacion en cada uno de los lugares designados se mantendran abiertos en dicho día de elecciones de las ocho a.m. a las siete p.m.

A La Senoras Juanita Grisham y Shiela Foreman se le nombra por la presente Secretario para votacion ausente. La votacion ausente para la eleccion arriba designada se llevara a cabo en el city hall dentro de la Ciudad y dicho lugar de votacion

este distrito escolar. Dicha publicacion se hara no mas de 30 dias ni menos de 10 dias anteriores a la fecha de dicha eleccion.

Ademas se encuentra y determina que de acuerdo con una orden del Consejo de Administradores, el Secretario colocara escrito de la fecha, lugar y proposito de esta junta en la tablilla de avisos situada en la oficina central administrativa de este distrito escolar, un lugar conveniente y facilmente accesible al publico en general, y dicho aviso, habiendose colocado en esta forma, permanecio colocado por lo menos 72 horas anteriores a la hora programada para dicha junta.

Ademas se encuentra y determina que de acuerdo con una orden del Consejo de Administradores, el Secretario proporcionara aviso de la fecha, lugar y proposito de esta junta al secretario del condado, Condado de Eastland, Texas, el condado en el cual residen el mayor numero, sino es que todos los alumnos de este distrito escolar.

Habiendose dado lectura a lo anterior, se hizo la mocion y fue secundada para ser adoptada. Despues al llamado sobre esta pregunta, los siguientes miembros del Consejo votaron AFIRMATIVAMENTE: James Reid, Bill Hart, Eugene Frost, John Nevill; y los siguientes votaron NEGATIVAMENTE: None.

James Reid
 Presidente
 del Consejo de Administradores

CERTIFICA:
 Jim Wright
 Secretario
 del Consejo de Administradores

Dan Baker HECE Student Of The Week

The Home Economics Cooperative Education classes of Eastland High School have selected Dan Baker as Student of the Week.

Dan is the son of Mr. and Mrs. Ewing Baker, Jr. of 418 Pershing Street in Eastland. He is sixteen years old, a junior at EHS and a first year student in HECE. Dan is employed at Eastland Drug Company and is supervised by and is training under Mr. Durel Reid, owner of the DRUG Company and registered pharmacist. Mr. Reid has been extremely helpful in getting the HECE work-study program started. Last year, the first year of the program, he employed two students in addition to serving as an advisor to Mrs. R.P. Haun, teacher-coordinator. Again this year Mr. Reid has two HECE students employed.

Dan works at Eastland Drug each afternoon and on Saturdays. He assists Mr. Reid in the pharmacy department by filing, answering the telephone, and keeping the department clean, neat, and in order. Also, Dan assists customers in the store and makes occasional home deliveries.

Along with his duties on the job Dan is an active student at school. In addition to the work-study program he is taking English III, second year Algebra, and American History. During High School, Dan has participated in band, golf and tennis. He has held an office in his vocational agriculture class and this year is secretary-treasurer of the HERO chapter.

After graduation from high school Dan plans to attend the University of Texas at Austin and major in pharmacy.

ausente se mantendra abierto por lo menos durante ocho horas en cada día de votacion ausente no siendo sábado, domingo o día festivo oficial del Estado, principiando 20 dias y continuando hasta el cuarto día anterior a la fecha de dicha eleccion. Dicho lugar de votacion se mantendra abierto de las ocho a.m. a las cinco p.m. horas cada día de votacion ausente. El lugar arriba descrito par votacion es tambien la direccion postal del secretario de votacion ausente a la cual se podran enviar por correo solicitudes de boletas y tambien las boletas con votos.

Que inmediatamente despues de haber llevado a cabo dicha eleccion, los oficiales conduciendo la misma deberan rendir informe de los resultados de la misma al Alcalde de esta ciudad como lo requiere elCodigo Electoral de este Estado.

Una copia de esta orden tambien servira como orden judicial de eleccion la cual sera entregada al Juez Directivo - Jueces Directivos arriba nombrado (s) para dicha eleccion. H.V. O'Brien Alcalde

Musical To Be Held In Carbon

A musical will be held Friday, March 26, at 7:30 p.m. at the old Gorman Peanut Mill in Carbon. The musical is to be sponsored by Carbon's Bicentennial Horizon Committee. All musicians are invited. A concession stand will be open. All donations at the musical will be greatly appreciated. All proceeds will go to the Carbon Youth Fund.

Others wanting to donate to the Carbon Youth Fund may do so at the Eastland National Bank or by contacting Ray Ishmael at 639 - 2487.

The fund is being raised to build a tennis court for the Carbon community.

Charles Mashall Selected Advisor

Charles Troy Marshall of 1314 S. Seaman was among the 70 University of Texas students who have been selected as orientation advisors for 1976 - 77.

Advisors will begin working with new UT students during summer school orientation May 30 - 31. They also will be involved in eight one - week orientation sessions that begin May 31 for fall semester students.

Orientation programs are sponsored by the Dean of Students office. The advisors work on a one - to - one basis and with groups of new students to provide information about UT academic programs and campus life. They will assist in planning and conducting other programs for new students throughout the 1967 - 77 long session as well.

Charles is the son of Mr. and Mrs. C.P. Marshall.



Becky Jackson

On Dean's List

Becky Jackson, Eastland High School graduate, has been named to the President's List at Rice University according to information received here this week.

She is a junior student and the daughter of Mr. and Mrs. Max Jackson of Eastland.

The President's List is made up of those students who are among the top 25 scholastically of the entire student body.

Menu

Subject To Change

MONDAY, MARCH 22

Meat loaf
 Whipped potatoes
 Green peas
 Tossed salad
 Sliced bread
 Sliced peaches

TUESDAY, MARCH 23

Corn dogs
 Blackeye peas
 Glaced carrots
 Stuffed celery
 Hot rolls
 Brownies

WEDNESDAY, MARCH 24

Tacos
 Pinto beans
 Buttered spinach
 Lettuce wedges
 Corn bread
 Fruit cobbler

THURSDAY, MARCH 25

Steak fingers
 French fries
 Green beans
 Lettuce & tomato salad
 Sliced bread
 Sugar cookies

FRIDAY, MARCH 26

Hamburgers
 Buttered corn
 Cheese sticks
 Jello



Melissa Palmer

Undergoes Surgery

Melissa Palmer, daughter of Mr. and Mrs. Bill Palmer (formerly Cathy Ensor) underwent surgery at Baylor Hospital at Dallas, Thursday, March 18. Melissa is the granddaughter of W.G. Ensor of Odessa and Jearlede Kennedy of Parker, Texas.

Cards will reach her at Room 7024, Baylor Hospital.

Our Apologies

To Tommy Smith

Our apologies are sent out to Tommy Smith of Eastland, whose name was left off the list of Eastland FFA Project Show Results in Thursday's paper. Tommy placed 2nd in the Beef Cattle-Market Steers All Weights.



Mr. and Mrs. J.M. Smith celebrated their 60th Wedding Anniversary March 2 with a reception in their home March 6 and 7. Mrs. Harvey Basham baked and decorated the cake for her parents' anniversary. (Photo by Steve Haines).

SALE TIME
 Is Anytime You Give Us Opportunity To Help You With:

- SEED
- FERTILIZER
- CHEMICALS
- VET SUPPLIES

Wayne & Acco Feeds
 Sweetwater Cotton Oil
 FREE DELIVERY
 Check Us FIRST!
 Jay Carter President
 C & D FEED INC.
 301 N. Seaman
 629-2173

Valley View Lodge Nursing Home

Complies With The Civil Rights Act Title 6 Covering Nursing Homes.

An Open Policy Is Observed For All Persons In The Community Without Regard To Race, Color, Or National Origin.

This Includes Residents And Professional Giving Service In The Home.

Valley View Lodge Provides For All Residents To Have Freedom Of Religion.

All Patients Shall Be Free To Join Or Not To Join As They So Desire.

The Administrator, Virginia Pence Valley View Lodge

Lawn & Garden Sand Gravel - Dirt

\$12.00 Per Load

Call after 7 p.m. 629-1528

CALL TODAY

M.H. Perry
 104 N. Lamar
 269-1566 629-1095

Life, Mortgage - Educational - Tax Sheltered Retirement Hospitalization, Disability Income, Group And Cancer

Electronic Analysis Tune-Ups
 State Inspections · General Repair · Certified Technician · Wheel Balancing · Brakes

Williamson Automotive

215 S. Seaman Ph. 629-2012
 Joe Williamson, Jr. Certified By N.I.A.S.E.



Majestic Sun.-Mon.-Tues. March 21-23

Alan Arkin, as a film director, watches Jeff Bridges overact in a grade "B" western, shot on a "shoestring" in 1930's Hollywood. Scene is from "Hearts of the West."

**'Point Of Flight'
To Be Presented
At CJC March 31**

"Point of Flight" will be presented on March 31, 1976 (Wednesday) at the Cisco Junior College in the Harrel Fine Arts Bldg. Admission per session is adults, \$1.50 and students \$.75. The first presentation which is "Point of Flight" will be presented at 2:00 p.m. to 3:00 p.m. The time schedule for all the plays will be from 2:00 p.m. to 9:00 p.m.



**Mrs. Sarah Shaffer
Honored Birthday**

Sarah Jane Powell Shaffer, born March 5, 1877, in Lima, Ohio. She was one of eight children; seven girls and one boy. She is the only living member of that family.

She married W.H. Shaffer February 8, 1911, in Sapulpa, Okla. He had lived in a nearby town of Lima, Ohio, where they had met several years before coming to Oklahoma to work in the oil fields. She joined him there.

To them was born three children: one boy whom they lost at age of eight years and two daughters: Mrs. Martha Thompson of Ranger, and Mrs. Louise Bratton of Rt. 3, Ranger. She is an employee of Eastland Manor.

They moved from Oklahoma to Crane, Texas, in 1930. After retirement from Tide Water Oil Co., they moved to 701 South Oak St., Ranger. She resided there until 1962, after the death of her husband, when she made her home with her daughters.

She has four grandchildren, and five great-grandchildren. She has been a resident of Eastland Manor for the past three years.

Some of her fondest memories are of her early life on the farm near Lima, Ohio. She would relate her experiences of her working in the sugar camp. They had many maple trees on their farm. These were topped in early spring and the sap was used in making syrup. With only one boy in the family, a large part of the chores on the farm were performed by the girls. It was also very interesting as she told of the severe winters, snow drifts higher than the fences, and of the happy times spent in the little country school and church.

She also has nice memories of her years spent in Ranger and Eastland.

Mrs. Sarah Shaffer was honored March 18, at 2:30, at Eastland Manor Nursing Home Birthday Party.

**CCWI To Hold
Taco Supper**

The Cisco Credit Women International will have their annual taco supper Saturday, March 27, from 5:30 to 7:30 p.m. at the First United Methodist Church in Cisco. A CB radio will be given away the night of the taco supper.

The public is cordially invited to attend.

C. B.'s New Stock

- MIDLAND
- ROYCE
- TEABERRY
- GLEN-TRONIX
- NEW-TRONIC
- ANTENNAS
- Bruce Pipkin's
- Motor Co.

**'The Dawn Of Freedom'
Comes To Cisco College**

Cisco Junior College has recently been selected as one of 60 sites in Texas to sponsor the highly acclaimed multi-screen film presentation, "THE DAWN OF FREEDOM."

CJC Public Relations Director Eris Ritchie has announced. The historical drama on film will show at the CJC Auditorium on Sunday afternoon, March 28.

The time or times of showings will be announced soon, Mr. Ritchie stated. "We will likely have more than one showing to accommodate school students from several schools in the Cisco area," he said, "and we will announce showing times as soon as the number of group reservations is determined. We now have only one scheduled, at 3:00 p.m., but we feel sure that there will be a demand for at least two or three," he said.

There will be no charge for the program, Ritchie said. Funding for the five-month tour of the unique presentation has been received through the American Revolution Bicentennial Administration and the Bicentennial Commission as well as private foundation and donations.

"THE DAWN OF FREEDOM" is a multimedia presentation depicting the historic events surrounding the Declaration of Independence. The presentation has received the National Recognition Award from Freedoms Foundation at Valley Forge - one of the top eight awards given from over 20,000 nominated entries.

The production relives the life and times of the signers of the Declaration of Independence during the critical days preceding July 4, 1776, and the years of sacrifice and war that led to final victory and freedom for the colonies.

The 50-minute presentation, which coordinates six slide projectors with recorded music and narration, was produced by Vickie Jones Foster and LeRoy Foster of Austin to commemorate the nation's Bicentennial by dramatically portraying the integrity, honesty, and selflessness of the nation's founders in their fight for freedom and independence.

The Fosters spent eight months working on the show producing it entirely at their own expense. During production for the show, the producers traveled to many of the historic sites that played significant roles in the dramatic events leading up to and following the Declaration of Independence. They also spent hundreds of hours in

researching and photographing historic paintings and documents that are used in the show.

The visuals, music and narration in the show are closely coordinated. The script is comprised of authentic quotes from the early patriots, comments from other historians and a structural narrative written by LeRoy and Vickie.

The producers are touring the entire state giving presentations to junior and senior high school students during the day and to the general public at night. There will not be a night showing at Cisco, however, due to the fact that the scheduled day is Sunday.

During the five-month tour which began January 1, the show is scheduled to visit 60

cities within the state in order to have showings within a 50-mile radius of more than 350 Texas Bicentennial communities.

It is estimated that as many as 250,000 school students will attend the presentation during

the state-wide tour, the producers said.

More information about the program, including a complete descriptive brochure, may be obtained from Mr. Ritchie at the CJC Public Relations Office. Telephone number is 817-442-2500.

EHS Band Receives 11 Concert, Sight

Region VII Band Concert and Sight Reading Competition was held in Stephenville and Coleman March 17th and 18th.

Eastland High School received a II in Concert and a I in Sight reading; Rising Star High School received a III in Concert and a II in Sight reading; and Gorman High School received a I in concert and a I in sight reading.

Gorman was among the 6 area bands to win Sweepstakes. To

qualify for the Sweepstakes Honor the schools had to receive a I in the Marching Contest (last fall) as well as concert and sight reading competition.

Desks, chairs, files, safes, fire files, tables, cash and carry. Save 20-50. Large selection, 9-5:30 weekdays. Saturday 9-1. Value City, 1030 Butternut, Abilene 1-11

"Music An Art And A Culture"

Music Study Club of Eastland met Wednesday, March 17, 1976, at 3:30 in the afternoon in the Woman's Club to present their Bicentennial Festival Friends Concert. Leader Mrs. Rossander read the lovely quotation from Hildegard "With this talent I possess let me bring happiness" then presented Laurene Peterson, pianist in concert, who gave the following program.

J.S. Bach - French Suite No. 5 in G Major

L. Van Beethoven - Sonata op. 53 in C Major (Waldstein).

S. Rachmaninoff - Prelude of 32 no. 9 in B Minor, Prelude op. 32 No. 12 in G. Sharp Minor

Debussy - Jardin sous la pluie (Estampes) No. 3.

Miss Peterson, a native of Houston, is presently a student at Hardin - Simmons University where she is classified as a junior. She is pupil of Dr. John Carupell.

Hostesses Mrs. Bradley, Mrs. Reid and Miss van Hoose served refreshments to the following members of the

Music Study Club and Friends of Music: Mmes. Earl Bradley, Jack W. Frost, D.L. Kinnaird Sr., J.H. Lee, Ray Noah, Guy Patterson, Joseph M. Perkins, Durel Reid, Richard Rossander, Virginia W. Russell, Joe Stephen, F.H. Toombs, Inez Bourdeau, Miss van Hoose. (Friends of Music) Mmes. J.C. Allison, Pat Crawford, C.W. Boles, Ralfe Thornal, Frank Hightower, H.T. Weaver, Rina Earnest, Elizabeth Vaught, Misses April Neville, Jeri Anne Carter, Messrs. Ben Karnes, James Reid, Bob Vaught.

Marjorie van Hoose Club Reporter

WATKINS DEALER
Vera Sherrill
Leave name and address during day. Phone 629-8019

Used Sewing Machine
Straight Stitch, \$32.50
We also clean, oil and adjust all makes and models. 629-1604.

**Ed Sargent
To Have Surgery**

Ed Sargent is at Hendrick Memorial Hospital in Abilene. His room number is 506C. Monday he is scheduled for surgery.

SANDRA'S INCOME TAX SERVICE, 304 S. Neblett, 629-1105, Monday - Friday, 9 to 5. Specializing in 1040 & 1040A. Quick Service. \$5.00 and up.

More For Less!

Feature for feature - dollar for dollar there is no finer home investment!

TREND-SETTING FEATURES:

- CENTRAL AIR CONDITIONING FOR HEATING
- TWO CAR GARAGE
- Separate Utility Room
- Large Covered Overhang
- Drop In Oven and Range
- Hood and Fan in Kitchen
- Custom Styled Vanities
- Silent Light Switches

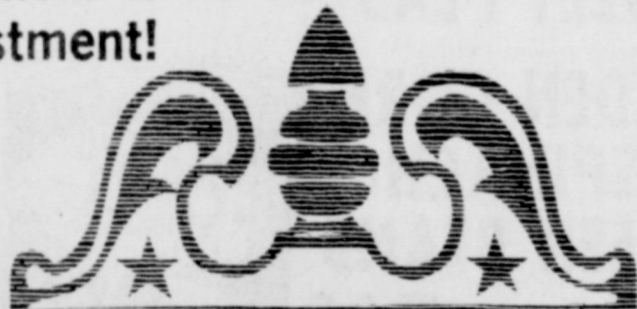

Eastland's Quality Builders

H & W Development Co.

Complete Building Service
One Call Does It All

FHA-VA-CONVENTIONAL
Financing Available
216 S. Seaman
629-1702

BOWMAN LUMBER CO. OF CLYDE, TX.

LIQUIDATION SALE

ROCK-BOTTOM PRICES!!

REDUCTIONS TO 60%

MARCH 22-27

SOUTH FIRST & RUSK — CLYDE, TX.

7:30 AM - 7 PM MON, TUES, THURS & FRI 7:30 - 5 WED & SAT

NOTE: TIME IS RUNNING OUT!

My word! One more year and I'll have been working in this one building for 25 years! That's a quarter of a century. 8 - 0 - 0 - 0 - 0

I'VE DECIDED TO RETIRE!

But I can't think about leaving without thinking about all the wonderful people I've worked for and our wonderful customers. It's not always been easy, but believe me, your friendly smiles and cheery greetings to me over the years have made it wonderful for me...and I WANT YOU TO KNOW THAT I APPRECIATE YOU.

I recommend that you consider continuing to depend on FORD'S CLEANERS for all your cleaning and pressing needs. (George Ford has been a good boss.)

And as you come and go, I hope you'll remember me, because you can be assured that I'll be REMEMBERING YOU.

Sincerely,
OPAL BENNETT

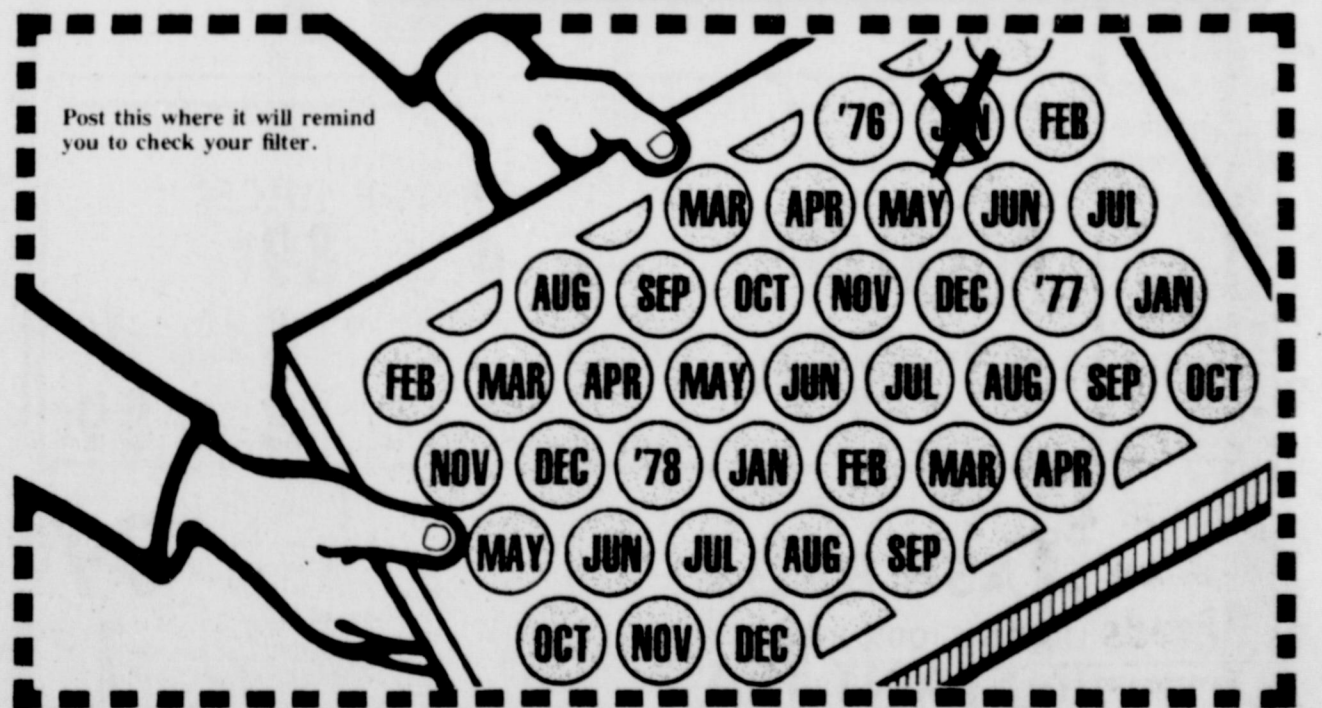

Check furnace filters once a month and save money.

Why check filters regularly? A dirty filter makes your furnace work harder and use more electricity. Either replace a dirty filter or clean it as recommended by your furnace manufacturer.

Here are other ways to get your heating dollar's worth:

Set your thermostat lower. When you lower the thermostat setting, you also lower your energy use and cost.

Be sure your home meets the latest FHA home insulation standards. You can save as much as 20 percent or more on energy consumption if your home is well insulated.

Consider installing a humidifier. At lower thermostat settings, your home will be more comfortable with additional humidity.

Open draperies or shades on the sunny side of the house. Let the sunshine heat your home. When the weather is cold and gray, keep draperies closed to help keep the heat inside.

Weatherstrip doors and windows. Keep drafts out and seal in the heat. Also remember to keep the fireplace damper closed when it's not in use.

For more ideas, call Texas Electric. We'd like to help.



F. N. SAYRE, Manager, Phone 629-2651

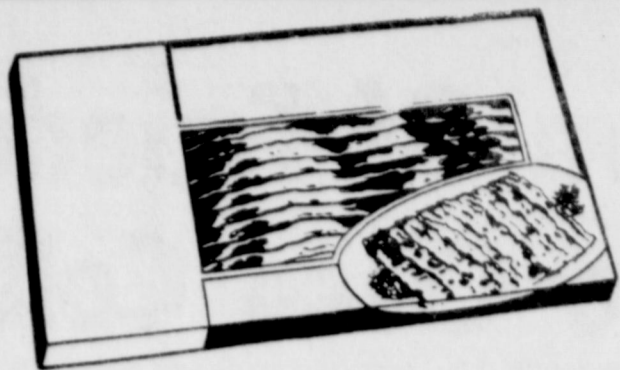

SAMMY'S PRIDE
BACON
1-Lb. Pkg. **\$1³⁹**

BOLOGNA
Pound **89¢**
TEXAS MAID 10/16# av.
PARTY HAM
Pound **\$1⁹⁹**

BIG COUNTRY
SLICED BACON
SAMMY'S PRIDE
FRANKS
GOOCH GERMAN
SAUSAGE

Pound **\$1¹⁹**
12-Oz. Pkg. **59¢**
\$1⁰⁹
12-Oz. Pkg.

—USDA GOOD BEEF SALE!—
SIRLOIN STEAK Pound **\$1⁵⁹**
T-BONE STEAK Pound **\$1⁶⁹**
CLUB STEAK Pound **\$1⁴⁹**
BEEF RIBS Pound **59¢**
ARM ROAST Pound **\$1⁰⁹**
RUMP ROAST Pound **\$1¹⁹**
FRESH GROUND HAMBURGER Pound **99¢**
GOOCH COOKED HAM 4-Oz. Pkg. **\$1⁰⁵**



\$UPER \$AVE
MARKETS



MARYLAND CLUB
COFFEE

1-Lb. Can **99¢**

LIMIT 1 WITH \$10.00 OR MORE GROCERY
PURCHASE EXC. CIGARETTES



QUANTITY
RIGHTS
RESERVED

SUNKIST NAVEL
ORANGES 4 Lbs. **89¢**
YELLOW
ONIONS Pound **15¢**
YOUNG TENDER
GREEN ONIONS Bunch **15¢**
GARDEN FRESH
RADISHES 6-Oz. Cello Bag **15¢**
SWEET CRISP
CARROTS 2 1-Lb. Bags **29¢**

RUSSET
POTATOES
10-Lb. Bag **89¢**

WHITE SWAN OVEN READY or BUTTERMILK

BISCUITS
9 8-Oz. Cans **\$1⁰⁰**



**BATHROOM
TISSUE**

DELSEY

4-Roll Pkg. **69¢**



'MIX or MATCH'
GOOD DAY **SWEET PEAS**
CREAM STYLE or WHOLE KERNEL
GOOD DAY **GOLDEN CORN**
WHITE SWAN **SPINACH**
DOUBLE LUCK CUT **GREEN BEANS**
5 16-Oz. Cans **\$1⁰⁰**

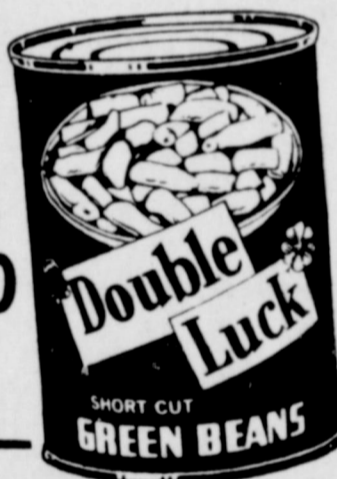

FROZEN FOODS

FLAV-R-PAC
SHOESTRING
POTATOES
20-Oz. Pkg. **39¢**

GOLDEN NIP
ORANGE JUICE
4 6-Oz. Cans **89¢**

WEST PAC CUT or FRENCH STYLE
GREEN BEANS 4 8-Oz. Boxes **\$1⁰⁰**
WEST PAC GREEN
PEAS or CUT CORN 3 10-Oz. Boxes **89¢**

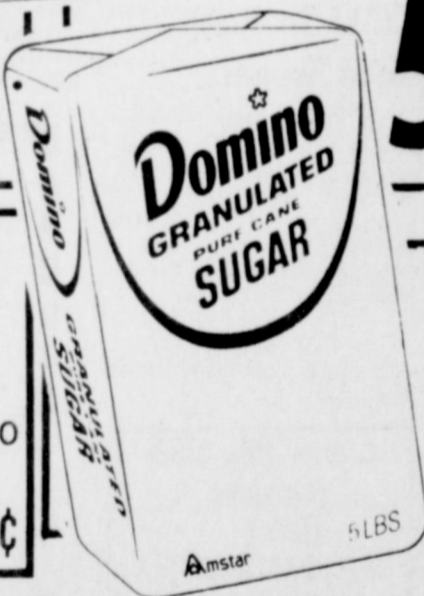

DOMINO or WHITE SWAN
PURE CANE
SUGAR **79¢**
5-Lb. Bag

PRICES GOOD THROUGH SATURDAY, MARCH 27

GLAD
TRASH BAGS 10 Ct. Box **99¢**
LIPTON'S 100% PURE
INSTANT TEA 3-Oz. Jar **\$1⁵⁹**
DIET 7-UP 7-UP 4 32 oz. Bottle **\$1⁰⁰**
6 12 oz. Cans **89¢** Diet Or Regular Plus Deposit

SHORTENING
SNOWDRIFT 3-Lb. Can **\$1²⁹**

KEEBLER'S
VANILLA WAFERS 12-Oz. Box **65¢**
HUNT'S
TOMATO JUICE 4 13.5-Oz. Cans **89¢**
HUNT'S
TOMATO SAUCE 3 15-Oz. Cans **\$1⁰⁰**
DISH DETG.
DAWN LIQUID 22-Oz. Btle. **89¢**
HUNT'S
KETCHUP 14-Oz. Btle. **39¢**

SUPER SAVE

G.A. WHITE Manager
629-1191 400 S. Seaman