

Brownwood Pancake Supper

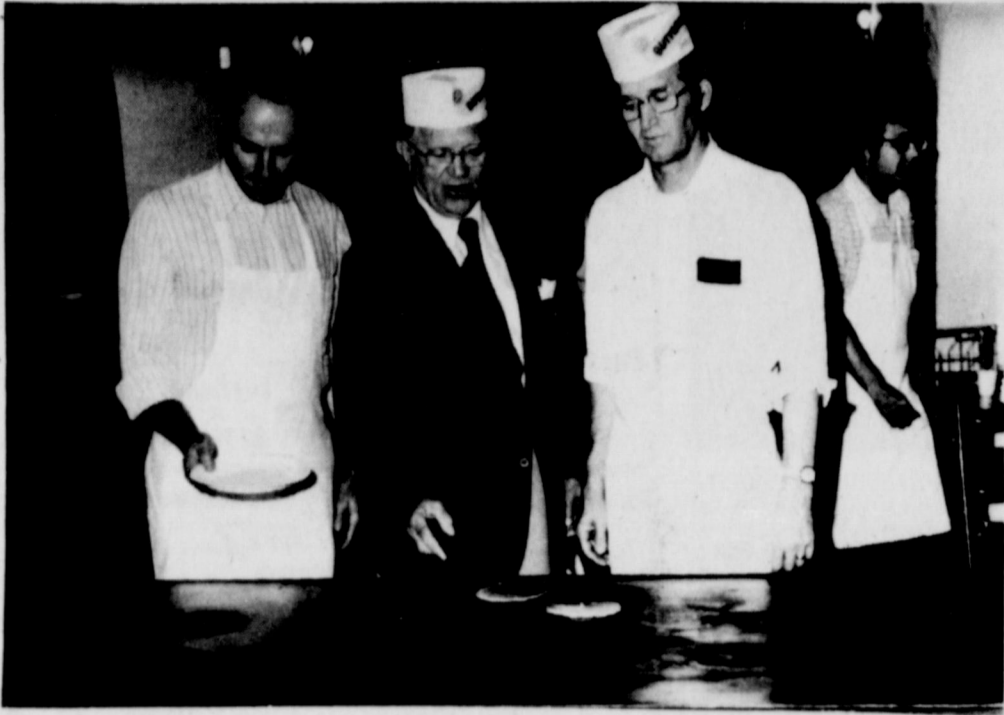

"Turn 'em over easy, Mr. Mayor"...says former EHS assistant football coach Bennett Ragsdale (right) at Thursday night's 23rd annual Kiwanis Club Pancake Supper held in the Brownwood Coliseum. Ragsdale, who is now Registrar at Howard Payne University is President of the Brownwood Kiwanis organization. He is married to the former Sue Day of Eastland, the daughter of Mr. and Mrs. Milton Day. Brownwood Mayor Truman Harlow is in center of photo.

with Ragsdale on right. At left is Wendell Dodds, chairman of the event. The annual pancake supper is held in the huge Coliseum, built in the middle sixties at an estimated replacement cost of \$3 million and is capable of seating 6,000 persons. Pancakes were prepared on two, eight foot griddles capable of holding 40 pancakes at one time. In addition to hot pancakes, persons in attendance were also served large slices of ham, coffee, or milk, and all the other trimmings that go with hot pancakes. More than 3,000 persons were served between 5 and 8 p.m. Ragsdale said that money taken in is retained in Brownwood for club projects, including playground equipment at one of the city parks, aiding needy children obtain dental care, sponsoring boy scout troops, etc. Ragsdale coached in Eastland in the early sixties under then head coach Jimmy Hughes as backfield coach, and head track coach. He left Eastland in 1968. He is a graduate of Texas A&M and played football under Aggie head mentor "Bear" Bryant. In addition to his coaching duties at EHS, Ragsdale taught math. He is a native of Junction, Texas. (Photo by James Dabney).

5th Wreck

The fifth wreck of the week happened Friday at 1:20 p.m. at the corner of Main and Seaman. Driving a 1970 Kenworth Truck, belonging to Robinson Truck Line of Houston was Lawrence D. Fee of Fort Worth. There was no damage to the truck. Driving the 1971 Ford LTD was Bessie Torres of Huston. She wasn't injured, but damage to her car is estimated at \$600.

Flatwood Club In Horn Home

The Flatwood Club met in the home of Mrs. Ellen Horn to sew and have Thanksgiving dinner. A lap robe was finished for Mrs. Marcus Greiger. Following that, dinner was served with all the chicken and dressing and goodies. Meeting was called to order by President who welcomed three visitors.

Scripture by Zelma Lusk was John 20. "The More We Get Together" was sung in unison, led by Zelma Lusk.

Roll call was answered with "Our Family's Favorite Food". Minutes were read and approved. Ellen Reddick gave a special report. All members signed a card to be sent to Mrs. Elic Brown.

The next meeting will be in the home of Zelma Lusk. The Christmas Party will be in the home of Mrs. Macollom on December 4.

Nine members and three visitors were present. Members were Mrs. Guy Sherrill, Mrs. Tina Graves, Mrs. Zelma Lusk, Mrs. Ellen Reddick, Mrs. Ellen Horn, Mrs. Jess Cavanaugh, Mrs. Rowch, Mrs. Fannie O'Brien, and Mrs. Juanita Messengale. Visitors were Mrs. James Sherrill, Mrs. Betty Cross, and Mrs. Martha Cross.

Northview

Residents at Northview enjoyed very much playing host to many youngsters at Halloween. As goodies were passed out, a very cheerful thank you was heard and seen by many. Refreshments of cookies and punch were served to all who called. A display of hand crafts was enjoyed by all visitors. Thanks kids for remembering us. Mary Cagle

Flatwoods Fund Gifts

The Flatwood Cemetery Association has received gifts to the Perpetual Care Fund from the following:

- Mr. and Mrs. A.O. Thomas, Mrs. Blanch Jarman, Mr. and Mrs. W.T. Webb, Mr. C.B. Clemmer, Mr. and Mrs. Burl Blair, Mrs. Kitty Acree, Mr. and Mrs. G.T. Adams, Mrs. Velma Norris, Mrs. Doris Duff, Mr. and Mrs. D.E. Webb, Mr. and Mrs. Doc Justice, Mr. and Mrs. L.L. Hartman, Mrs. Teresa Martin, Mrs. Dorothy Goswick, Mr. Selton H. Smith, Mrs. Johnnie B. Laughlin, Gena B. Beene, Mr. and Mrs. N.B. Turner, Mr. and Mrs. A.B. Kirby, Mr. and Mrs. Floyd McBee, Dr. and Mrs. Dick Hodges.

In Memory of Mr. and Mrs. Henry Wilson--Mrs. Will May, Mrs. Maude Evans, Mr. and Mrs. B.B. Murrell, Mrs. W.A. Justice, Mrs. Neonie Coffey Nail, Mr. Earl L. McBee.

In Memory of the McBee Family--Mr. and Mrs. Woodrow Wilson, the Guy Robbins Trust, Mr. and Mrs. W.J. Stuteville, Mr. and Mrs. John E. Black.

In Memory of Mr. and Mrs. A.J. Dolberry--Mrs. A.A. Alexander, Mrs. Gladys Purdue, Mr. and Mrs. Seth F. Maxwell, Mrs. Glennis Vencil, Mr. and Mrs. Clinton Murphy, Mr. and Mrs. H.E. Hoover.

In Memory of Mr. and Mrs. Flint Stuteville--Mr. and Mrs. Layne W. Turner, Mr. Ernest Shell, Mr. and Mrs. Guy Cross, Mr. Pete Foster, Mr. and Mrs. Roy Byrd, Mrs. Erna Byrd, Mr. and Mrs. O.E. Lyerla, Mrs. Patricia Lyerla.

The following gave in Memory of Etta Lyerla--Mr. and Mrs. Burl Blair, Mr. and Mrs. Andy Hudson, Mrs. Iva Lee Dabbs, Mr. and Mrs. Elbert Harrings, Mr. and Mrs. Ford Byrd, Mrs. J.A. Cross, Mr. and Mrs. W.T. Duckworth, Mr. and Mrs. Carl Murrell, Mr. and Mrs. Troy L. Cross, Mr. and Mrs. Bill Blackenby, Mr. and Mrs. B.R. Kidwell, Mr. and Mrs. J.W. Stuteville, Mrs. Gladys Bond, Mr. and Mrs. James L. Pittman, Mr. and Mrs. Roy H. Byrd and son.

BOWER ELECTRIC Residential, commercial - and industrial wiring. New or old construction, house power specialists. For 220 volt appliances. Eastland. Call 629-1003. t-f

NOTICE--For your aluminum storm windows, - screens, doors, window awnings, and carports, call Otis Coleman, 629-1644. t-f

Car-Cycle In Collision

Thursday morning at 9:45 at the Corner of Commerce and Ammerman, a Yamaha motorcycle and a '62 Ford Galaxie were in collision.

Driving the Ford was Mary Jane Harbin of 705 S. Dixie, and driving the motorcycle was Randy B. May of 105 S. College. Passenger on the cycle was Steven E. Hallmark of 418 S. Walnut.

The car received very little damage and Miss Harbin received no injuries. The cycle damage is estimated at \$300. Steven Hallmark received only minor cuts, but Randy May received a broken leg.

All three are students in the Eastland Schools.

Scout NEWS

The monthly meeting for Cub Scout Pack 23 will be held Thursday, Nov. 13, at 7:30 p.m. in the First United Methodist Church. Cub Master Herman Alsop reports.

Awards and badges will be presented to boys qualifying for them and the Webelos den will be in charge of the program. Each den will also display articles they have made in meetings during the month of October.

Approximately 28 boys are involved in the Cub Scout Program in three Cub dens and one Webelos den. Den leaders are as follows: Den 1--Anita Martinez and Willie Ames, assisted by Den Chief Johnny Ames; Den 2--Jeanette Johnson and Jenny Payne; Den 4--Sandi Alsop and Shirley Hobbs; and Webelos--Ernest Cox and O.E. Kitchens, assisted by Den Chief Ray Bruce.

Any boy between the ages of 8 and 11 who is interested in becoming a Cub Scout is invited to bring his parents to the meeting and register at that time. Alsop stated. The registration fee is \$2.00 plus a \$3.00 subscription fee for Boys Life magazine if desired.

Lodge 467

To Hold Meet

Eastland Lodge No. 467, A.F. & A.M. will hold its regular stated meeting Thursday night, November 13, 1975. The Lodge will open at 7:30 p.m. In addition to the regular business meeting, several 25-year emblems will be presented. Local members eligible to receive the emblems at this time are: Raymond E. Beck, A.H. Crosby, Jack Germany, W.H. Hoffmann, J.W. McAfee, M.L. Terrell and Henry Van Geem.

Visits

Mr. and Mrs. Joe E. Maynard and Mrs. Irene Maynard Petree, all of Eastland have just returned from visits with friends and relatives of Kearnes, Athens and Tyler, Texas. They enjoyed their trip very much. Mr. and Mrs. Joe Maynard are the proud great-grandparents of a great-granddaughter, Kimberly Shawn, whose parents are Mr. and Mrs. James A. Skiles of Athens. The Skiles also have a five year old son, Jimmy.

Chosen Favorite

Stacy Blair, a music major at Hardin Simmons University, was chosen Junior Favorite last Thursday. Stacy is the son of Mr. and Mrs. Bob Blair of Eastland.

Christain Athletes Holds Meet

The Fellowship of Christian Athletes held a meeting Nov. 4, at 8:00 in the home of Karen Plowman.

There were 20 members and one sponsor attending the meeting. Those attending were: Sherry Wheat, Melody Bond, Melissa Tankersley, Jim Owens, Gail Swift, Kem Miller, Clark Thompson, Emily Perkins, Clay Wheat, Ronnie Pinkerton, Elwyn Davidson, Doug May, Claudia Bulgerin, Brenda Adams, Kaye Plowman, Darla Bond, Karen Plowman, Mark Thompson, James Doyle, Keith Bulgerin, and sponsor Coach Bagwell.

The business discussed was helping the Eastland High School FHA with their National Association for Retarded Children Bike Hike being held November 8, at 9:00. There were several members that offered to help at check points and to repair and pick up broken bikes. Also discussed was the candied apple sale at all home town football games. We decided that every member of FCA would make at least 1/2 dozen and they will be on sale at the gate by 7:15.

The devotional was given by Clark Thompson and the program by Coach Bagwell.

J.H.S. Ends

Football Season

The junior high football season ends with the seventh graders winning over Clyde 12-6. In the eighth grade game they lost to Clyde 32-0.

Coach Ronnie Hughes expressed his thoughts on the seventh grade Eastland players. He said they showed character, unity, pride and enthusiasm.

Refreshments were served and the meeting was adjourned. The FCA members would like to give special thanks to Keith Bulgerin for selling the candied apples at the football game last week. The next FCA meeting will be held November 18, at 8:00 in the home of Emily Perkins at 501 Pershing Street. We would like to invite all E.H.S. athletes to attend.

Bakker FUNERAL HOME
306 W. PLUMMER • EASTLAND • PH. 629-1726

Dear friends,

It is not unusual for the bereaved to try to deny the death that has occurred. Some avoid the reality of death and the pain the loss brings by not wishing to view the body of the deceased. They say they wish to remember the deceased as he or she appeared alive. However, to view the body is to confirm death, an important first step toward accepting the death, and adjusting to it.

Respectfully,

Oale O. Bakker

HOLIDAY NOTICE!

EASTLAND NATIONAL BANK will be closed FOR **VETERANS DAY** Tuesday, Nov. 11, 1975

Please arrange your banking business accordingly.

EASTLAND NATIONAL BANK EASTLAND, TEXAS **FDIC**

Receives Gifts

The Centennial Memorial Library has received the following generous gifts from:

Mrs. Jos. Perkins in memory of Pearson Grimes, Mr. and Mrs. Durel Reid in memory of Cliff Wilson, Mr. and Mrs. Durel Reid in memory of Louise Gregory, Mrs. L.C. Heck in memory of Pearson Grimes, Herman and Clara Glueck in memory of Doug Crowder, Jodi and Jeff Bakker in memory of Doug Crowder; Don, Mamye, and Larry Martin in memory of Doug Crowder; Mr. and Mrs. Durel Reid in memory of Pearson Grimes, Johnnie Laughlin in memory of Gene Rhodes, Mr. and Mrs. B.R. Little in memory of Doug Crowder, Mr. and Mrs. Carl Garrett in memory of James Ward, Mr. and Mrs. Carl Garrett in memory of Gene Rhodes.

Announcing

Eastland Lodge No. 467, A.F. & A.M. will confer a Fellowcraft degree Tuesday night, November 11, 1975, at 7:30 p.m. All Masons are invited to attend.

DAVIS FABRICS

November 11th & 12th Special Days

Presents **The William CRAMER Pattern Fitting Clinic**

Nov. 11th 10:00 A.M. 2:00 P.M. 7:00 P.M.

William Cramer, Professional Pattern And Design Consultant, Teaches:

- How sleeves can be sewn easily by removing extra fullness
- How to select your proper pattern size
- How to copy any design
- How to sew in a tenth of normal time
- How to eliminate pinning, basting, easing
- How to draft patterns that fit

Attend One Two - Hour Course For \$6.00. Men's Sports Jacket Sewing Course Begins Nov. 12, 9:00 a.m.

Davis Fabrics 610 W. 2nd. Cisco

More For Less!

Feature for feature - dollar for dollar there is no finer home investment!

TREND-SETTING FEATURES:

- CENTRAL AIR CONDITIONING AND HEATING
- 2WD CAR GARAGE
- Separate Utility Room
- Large Covered Overhang
- Drop In Oven and Range
- Hood and Fan in Kitchen
- Custom Styled Vanities
- Silent Light Switches

Eastland's Quality Builders
H & W Development Co.

Complete Building Service **FHA-VA-CONVENTIONAL** Financing Available
216 S. Seaman 629-1702

One Call Does It All

Brownwood Cattle Auction

Special Cow And Bull Sale

Saturday, Nov. 22, 1975

Bulls Sell At 10:30

Featuring All Breeds And All Bulls Will Weigh 1000 To 1500 Pounds And Be Fertility And Bangs Tested.

Cows Sell At 1:00

1000 To 1500 Head - Will Be Bangs Tested And Have Calf At Side Or Will Be Pregnancy Tested.

Brownwood Cattle Auction

2TC



We're Looking For New Listings!
IF YOU ARE CONSIDERING SELLING YOUR HOME WE RECOMMEND YOU DO IT NOW.

We have a long list of prospective buyers, but we are badly in need of listings.

For Professional Service In Buying or Selling

Call 629-1769 Today.

B.G. Brown, Realtor

- Member Texas Association of Realtors
- Member National Association of Realtors

CITIZENS REALTY

820 WEST MAIN STREET

GORDON SPOT

By DE GORDON

Late fall and early winter are good times to set out new trees in your home or community landscape.

Communities where many good trees have been established and more are being planted demonstrate a feeling of continuity with the past and anticipation for the future.

There are several good reasons for planting trees. Trees reduce smog and purify the air by acting as dust and pollution filters and by releasing life-giving oxygen into our air. Trees moderate the climate by protecting from extremes in wind, heat, cold and drought.

Real estate people tell us that one of the best reasons for planting good trees is to increase the value and sales appeal of our homes. Beautiful well-placed trees are a prime selling factor especially in old homes. In fact trees are probably one of the biggest bargains in our environment. Since considerable time may be required to produce a tree of useful size, it is important to plant them as soon as possible and select adapted varieties that fill one's specific needs.

Pecans are an important nut crop here in Eastland County, and the trees also make an attractive addition to the home landscape. But controlling pecan diseases is important and pecan scab is a major problem.

Selecting pecan scab resistant varieties will help combat the problem. Many new varieties are being released by the USDA Pecan Station at Brownwood, and the old varieties such as Desirable or Stuart also have resistance to this disease. Of the two, Desirable is the preferred variety.

Of the new USDA varieties, Caddo and Shawnee have the

highest level of resistance to pecan scab. Choctaw, Sious, Mohawk, Cherokee and Cheyenne can be grown in most trees with only limited spray applications.

Mahan and Success are excellent old varieties that will require limited spray applications to control pecan scab.

With cold weather and the first frost of the year just around the corner some folks may soon be asking what can be done to save the garden. The first killing frost often is followed by several days, if not weeks, of favorable growing weather. Protecting cold-susceptible plants from early frosts can increase the productivity and the value of a family vegetable garden.

A common water sprinkler can be used as a frost protectant system. If a light freeze or frost is predicted and the conditions are suitable, one with a productive garden might consider sprinkling the garden for frost protection. The water should be applied continually during the freezing period. If freezing temperatures occur throughout the night, sprinkling the garden the entire night will be necessary. If only a frost is predicted, adequate protection usually can be provided by sprinkling only in the early morning, as this is when frost damage is most likely to occur. Furrow watering also offers some protection against cold weather damage, but is not as effective as sprinkling.

Many people try to protect garden crops from frost damage by washing the frost off with warm water in the early morning. Actually this practice may increase the damage. Plant tissue required to go from freezing conditions to thawing conditions in a short period of time will show much more damage than those allowed to thaw slowly over a period of time.

Remember, the first freezing weather does not have to mean the end of a successful summer garden. A little water applied to the garden at the right time may go a long way toward saving those highly nutritious and tasty home-grown vegetables.

Bowling News

WEDNESDAY NIGHT LADIES LEAGUE TEAM STAND

Fiesta Bowl	26
Sam's Ash & Trash	28
Williamson's Auto	34
Johnston's	36
Unique Beauty Shop	50

HIGH TEAM SERIES

Johnston's	1674
Fiesta Bowl	1643
Unique Beauty Shop	1595

HIGH TEAM SINGLE GAME

Fiesta Bowl	608
Johnston's	566
Unique Beauty Shop	551

HIGH INDIVIDUAL SERIES

Peggy Bear	475
Gloria Scott	430
Hattie Williamson	426

HIGH INDIVIDUAL SINGLE

Peggy Bear	190
Hattie Williamson	154
Gloria Scott	150

THURSDAY MORNING LADIES LEAGUE

- 1st Nat'l Bank, Breck.
- Citizens National Bank.
- Fisher Used Cars
- Sue's Fabrics
- Ruth's Beauty Shop
- Fiesta Bowl
- Hubbard Lake Steakhouse
- 1st Nat'l Bank, Gorman
- 1st State Bank, Ranger
- Greenwood Auto Parts
- Energy Supply Co.
- Koen Salvage

HIGH TEAM SERIES

Ruth's Beauty Shop	1728
Fisher Used Cars	1694
1st Nat'l Bank, Breck.	1692

HIGH TEAM GAME

Ruth's Beauty Shop	623
Fiesta Bowl	595
1st Nat'l Bank, Breck	593

HIGH INDIVIDUAL SERIES

Hazel Collins	548
Ruby Vincent	528
Marion Ford	497

HIGH INDIVIDUAL GAME

Hazel Collins	211
Marion Ford	197
Ruby Vincent	186

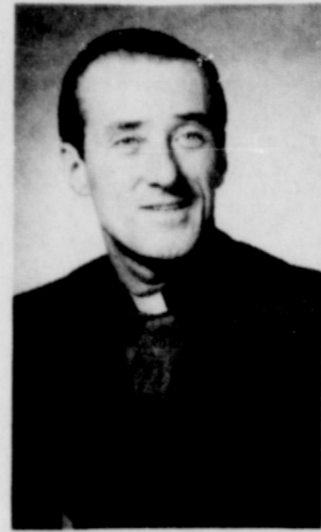

NEW CATHOLIC PRIEST—Rev. Leo B. Schloemer is the new pastor of the Catholic Churches at Ranger, Strawn, Eastland, and Cisco. He recently completed nine years of missionary work in Colombia, South America, where he was pastor of a large poor parish in Bogota. He speaks fluent Spanish. Fr. Schloemer has also worked in Georgia and Virginia and held pastorates in Idabel, Okla., and West Union, Ohio. He is a native of Cincinnati, Ohio.

Thoughts

From The Living Bible
"In solemn truth I tell you, anyone believing in me shall do the same miracles I have done, and even greater ones, because I am going to be with the Father. You can ask him for anything, using my name, and I will do it, for this will bring praise to the Father because of what I, the Son, will do for you. Yes, ask anything, using my name, and I will do it! If you love me, obey me; and I will ask the Father and he will give you another Comforter, and he will never leave you. He is the Holy Spirit, the Spirit who leads into all truth."

Police Dispatch

629-1728

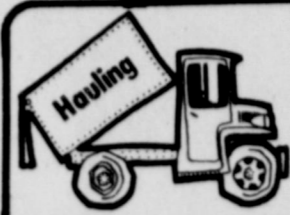

Eastland Pump & Construction

H.L. "Hoot" Ferguson

Box 693

Eastland, Texas

Backhoe
Sewer Lines
Water Lines
Dirt Work

817-629-2311

CALL M.H. Perry TODAY
104 N. Lamar
269-1566 629-1095

Life, Mortgage - Educational - Tax Sheltered Retirement Hospitalization, Disability Income, Group And Cancer

Chi Chi OF TEXAS, INC.
BOB CHELETTE
General Manager

ITALIAN NIGHT
Spaghetti, Pizza, Garlic Bread Salad
Wednesday Nights
\$310 Drinks Included

Majestic Theatre
Eastland 629-1220

Now Thru Thurs. See At 7:30 p.m.

Tommy
is for everyone!



Columbia Pictures And Robert Stigwood Present A Film By Ken Russell
Starring Ann-Margret Oliver Reed Roger Daltrey Elton John
Eric Clapton John Entwistle Keith Moon Paul Nicholas
Jack Nicholson Robert Powell Pete Townshend
Tina Turner And The Who

Friday Late Show 11 p.m.

The Fabulous Girls of...
"FANNY HILL" "I, A WOMAN '3"
and "WITHOUT A STITCH"
...together for the first time!

"...A SATISFIED CUSTOMER IS OUR MOST IMPORTANT PRODUCT!"

DAGMAR'S HOT PANTS INC.

Starring DIANA KJAER • ROBERT STRAUSS • ANNE GRETE COLOR by Moviart
INGER BUNDH • TOMMY BLOM A 1975 AMERICAN FILM SERVICES ENTERPRISES PICTURE

Starting Friday

BACK BY POPULAR DEMAND "BORN LOSERS"
A RE-RELEASE
THE ORIGINAL SCREEN APPEARANCE OF
TOM LAUGHLIN
AS BILLY JACK

THE MAN'S STORE

Bob Elliott
CISCO



Nylon Anti-Freeze

The perfect all climate jacket that you throw into the washing machine without thinking twice. The nylon shell is durable and the nylon fleece lining reflects body heat for added warmth.

MCGREGOR
THE GREATEST NAME
IN AMERICAN SPORTSWEAR

Boxoffice Opens 6:30
Show Starts at 7:00

RANGER DRIVE-IN THEATRE

EVIL GROWS BEYOND THE DOOR!
LAST TIMES
SUNDAY
NOVEMBER 9th



BEYOND the DOOR
demonic possession lives, and grows... and grows...and grows...and

JULIET MILLS as Jessica • RICHARD JOHNSON as Dimitri
with ELIZABETH TURNER • DAVID COLIN, Jr. Directed by OLIVER HELLMAN
Screenplay by RICHARD BARRETT color by DELUXE
An Edward L. Montoro Presentation of a Film Ventures International Release

Coming Next

BACK BY POPULAR DEMAND

"BORN LOSERS"
A RE-RELEASE

THE ORIGINAL SCREEN APPEARANCE OF
TOM LAUGHLIN
AS BILLY JACK



TOM LAUGHLIN as Billy Jack in **"BORN LOSERS"**

ELIZABETH JAMES • JEREMY SLATE • WILLIAM WELLMAN, JR. • JANE RUSSELL
BY DON HENDERSON BY T. C. FRANK COSTUME DESIGNER JAMES LLOYD
IN COLOUR AN AMERICAN INTERNATIONAL RELEASE

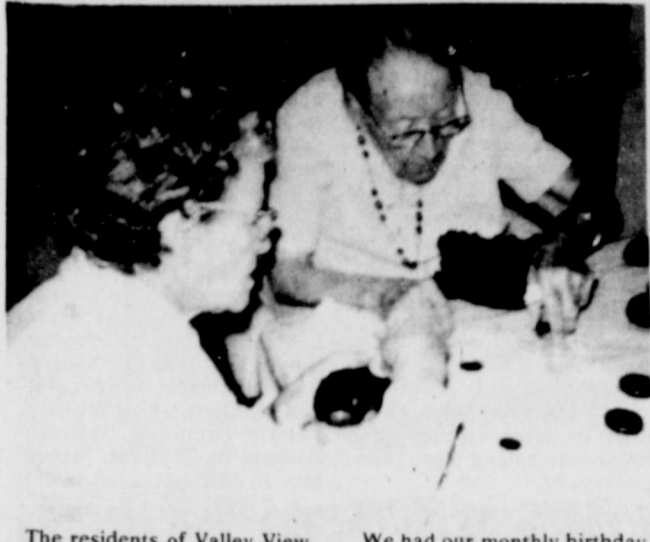

The residents of Valley View Lodge have been very busy. We have been having a wonderful time in our new Arts and Crafts Workshop.

Games of Bingo and Dominoes are played every Monday afternoon and 15 games of Bingo are played every Thursday afternoon. The winner of each game receives a prize.

We had our monthly birthday party on October 20. The residents who were celebrating a birthday were: Edna Ballew, John Darlington, Fannie Darlington, Mary Marshall, Lena Smith, James Ramsey, Ulala May, Andrew Sechrist, Ora Ferguson and Floyd Midkiff. The Crawford Family from Ranger, provided the entertainment.



tainment.

Our featured entertainers were Al Anderson and his group. This musical of talented players of musical string instruments was highly entertaining for the residents. We all enjoyed eating watermelon during the musical.

The residents also enjoyed spiritual singers from Gordon, and the piano students of Mrs. Flo Clark. The religious music was deeply inspiring and soul rewarding to the residents, families and friends.

Valley View Lodge wishes to express their appreciation to the Girls in Action of the First Baptist Church for the delightful tray of favors they made for our residents. The residents also wish to thank the "Mission Friends" for their visit. We all enjoyed seeing the children.

Sunday School is every Sunday at 9:45 a.m. Church worship is 7:30 p.m. every Thursday night.

Judy Chaney
Director of Activities

Chamber Delegates To Confer With K.R.B.C. On Chanel 5

An Eastland Chamber of Commerce delegation will soon visit Television Station KRBC-TV Abilene, to ask the management there to drop their request that Southern TV Cable give NBC non-duplication protection.

KRBC-TV has filed notice with the Federal Communications Commission charging that Southern is carrying KXAS-TV of Fort Worth, (Channel 5) duplicating KRBC NBC programs in violation of FCC rules for 55-mile protection.

Several citizens in Eastland have indicated that they object in effect to being told what they can and cannot watch on the cable. Southern TV apparently has the option of either cutting Channel 5 entirely off the Eastland system or developing elaborate and expensive clocking equipment to "turn off" Channel 5 at all times that there are like NBC programs being carried on Channel 9.

A local citizen asked that the chamber take appropriate action to prevent KRBC-TV from restricting Channel 5 in East-

land. President Emmet Lasater presided at a called meeting of the Chamber of Commerce Board Thursday morning and on a motion and second, it was decided that the chamber would take action.

Action agreed upon was that a delegation go to the KRBC-TV management to discuss the problem and let it be known that the Eastland Chamber is in favor of retaining all of the Channel 5 programming.

Attending the meeting were Lasater, Chamber Manager James Wright, Frank Sayre, Larry Kirk, Mrs. B.W. Robertson, Wilbur Simmell, Dale Bakker, Southern Manager John Neville, Don Baird, James Fullen, Ray Winegar, M.L. Terrell, Otis Coleman, H.V. O'Brien, and Jim Hogan.

Mrs. Brockman Honored

Mrs. C.T. Brockman was surprised on her birthday November 5, with a surprise birthday dinner at the Spot Restaurant in Cisco.

Those throwing the party for her were her children and grandchildren: Mr. and Mrs. C.T. Brockman Jr., of Fort Worth; Mr. and Mrs. V.H. Henderson and their daughter Chris of Hurst; and granddaughters Mr. and Mrs. Tom Carlisle of Fort Worth.

After their lunch had been served and the table cleared, a cake was brought in with "Happy Birthday Mom" on it. They also sang "Happy Birthday", and Mrs. Brockman blew out the candles.

To Entertain

Members of the veterans of foreign wars and the ladies auxiliary Post 4136, Eastland, will entertain veterans and all ex-service men of all wars with free food and refreshments at the VFW post home, Nov. 11, Tuesday, at 6:30 p.m.

The post will be open at 4:00 p.m. as usual. A special invitation to all World War I Veterans. Bring the little wife and come out and have fun. There will be dancing by juke box music.

ANAEROBICUL

FOR
SEPTIC TANKS-LAGOONS

A product non-caustic and non-poisonous
**Starts Septic Tank and Grease Trap Action
Stops Grease Trap and Septic Tank Odors
Cleans Clogged Drain Field Lines
Cleans Clogged Garbage Grinders**

**The Most Valuable Part of Your Tank
Is Gone When You Have It Pumped!**

This is important! When someone calls at your home with a truck and tells you that your tank is almost full, that is correct! It has to be full to be filtering properly, and the most harmful thing you could do would be to have it pumped, for pumping destroys the most valuable part of your tank. Pumping doesn't clean your lines or eliminate odors and you pay an enormous price for the harm done.

Sold At \$4.95 Under Money Back Guarantee

Sold By
MORREN PLMG.
1013 W. MAIN
EASTLAND 629-2092

SANTA

suggests

**For
A New Or Used Car Or Truck
From The Low Price Dealer In
Eastland County**

Now Selling 1975
Chrysler, Dodge & Plymouth Cars
At \$300.00 Below Cost.
Trucks \$200.00 Below Cost

71 AMBASSADOR SST
Solid Car Loaded
\$1400⁰⁰

CHRYSLER
Plymouth

Bill Roberts
Invites you to shop and compare for the best new and used car prices in Eastland County.

McCathren Motor Co.
Chrysler-Plymouth 215 S. Seaman
Dodge-Dodge Trucks 629-8151 Eastland

SINCE 1919
"Your Insurance Specialist"

We Tune Up
Tired
Insurance Programs

D.L. Kinnaird
General Insurance

20 W. Main 629-2544

"Eastland's Oldest Insurance Agency"

No. 1 Ambulance Service In Eastland

EULA ARRINGTON CAUBLE
Owner

BOBBY BOUDREAUX
Mortician
Emergency Ambulance Attendant
First Aid Instructor

EDDIE UNDERWOOD
Funeral Director
Ambulance Attendant

**Though Others Have Quit
Ambulance Service Arrington
Funeral Home Still Serves
Because We Care**

**EASTLAND'S
OLDEST
56
YEARS
FUNERAL SERVICE
FOR EASTLAND**

JACKIE ARRINGTON
Ambulance Attendant

DONNA UNDERWOOD
Receptionist - Secretary

MACK WALKER
Ambulance Attendant

ARRINGTON FUNERAL HOME

301 S. Lamar Ph. 629-2611

BURIAL INSURANCE PRE - NEED FUNERAL ARRANGEMENTS EXPERIENCE UNDERSTANDING FRIENDLINESS



Mr. and Mrs. Bob Johnson of Eastland were one of the many couples who spent a pleasant evening at an AARP "social" Thursday evening in Cisco. Mr. Johnson is the president of the Eastland AARP Chapter.

Joint AARP Meeting Fun

BY LOU PRANGE
Lively laughter and merry music accompanied able appetites at the Corral Room Thursday evening, Nov. 6. Sharing the fund and food were at least one hundred and seventy AARP members and guests.

They came from Stephenville to entertain. They came from Eastland and Ranger to make a neighborly chapter call. They came from McCamey, Andrews and Cleburne in West Texas. And they came from Cisco—about half of them. They came right out of their favorite chair

in front of the television set to help create warm, live sociability with food and song. In the rooms adjoining the dining area, friends greeted friends and hostesses introduced newcomers. There were no strangers, not for long, as all shared a smorgasbord made up of covered dish contributions from everyone. Even the Stephenville entertainers, who turned out in greater number than expected, brought their own fare: a huge basin of chili! After choosing from a vast variety of salads, meats and vegetables, the diners carried

heavily laden plates into the Corral Room. Here they sat at tables decorated with home grown greenery arranged with a professional flair to celebrate the Thanksgiving season. An ice cream dessert was served courtesy of the Eastland Chapter who recently lost a membership contest to Cisco. Costumes added a festive flavor reminiscent of earlier days. Mrs. Bob Johnson of Lake Leon wore a poke bonnet with her long old-fashioned dress. Although Mr. White, President of the Cisco AARP Chapter, wore no other identification

than full western garb and a name tag reading the "Cisco Kid", no one failed to recognize him. The barber-pole, candy-striped jackets of the Stephenville Band and Square Dancers also helped to create atmosphere that blended well with the evening's entertainment. The first part of the entertainment was furnished by the audience who joined in singing patriotic, religious and "popular-in-past-days" songs. Dixie land music followed. Among the Stephenville Band's instruments, a harmonious wash tub helped to keep time for the

Camp Fire Girls Elect Officers

The Eastland Camp Fire Girls met on October 24, 1975. On that date they elected officers. President is Joni Flinn, vice president and reporter is Sheryl Harbin, secretary is Cheryl Stiles, treasurer is Donna Johnston.

Square Dancers, who after putting on a demonstration, invited everyone to participate in forming professional squares.

The first joint social of the Cisco and Eastland AARP Chapters proved a success in fun, food and fraternity. And it would be difficult to find more enthusiasm among those younger-in-years.

If any girls are interested in joining, the age limit is 2nd to 4th graders from 2:30 to 3:30 and 5th to 6th graders from 3:30 to 5:30 p.m.

This week we planned and are deciding on what we are going to make for our parents for Christmas.

The members that were present were JoAnn Gibson, Sheryl Harbin, Joni Flinn, Cheryl Stiles, Donna Johnston, Bonnie Williamson, Sherry Broyles, Rhonda Squires, Melinda Walton, Jenni Stevens, Valerie Davidson, Shirley Housson, and Telena Elmore. Mrs. Jo Ann Carmack is leader.



TOMMY WILLIAMSON - - 4



BILLY ADAMS - - 72



REX MORGAN

'75 Mavericks

See 'EM In Action Friday Night, Local Stadium

8 P.M., vs Comanche Indians

NOTICE

Don't forget!! The Eastland Lions Club members are selling tickets for their annual Pancake Supper which will be held Friday, November 14, (Night of the Maverick-Comanche) game here. The pancakes will be served at Wendell T. Siebert Elementary Cafeteria from 5:00 to 7:30 p.m. Tickets are \$1.50 for adults and \$1.00 for children.



DAVID GUTHRIE - - 25



JOHN HILL - 12



AARON ARNOLD



MARK THOMPSON



CLAY WHEAT



MIKE STUTTS



WESLEY COLLINS



KENNETH WATSON - - 86



DUSTY GARRETT - - 50



BILLY LYERLA - - 40



DOUG MAY - - 80



ROCKY UNDERWOOD - -



ARTHUR GAETA



ELWIN DAVIDSON - - 33



TOM WININGER - - 74



RAY PATE - - 84



EDDY DUNCAN - - 66



GARY BAGWELL - - 75



MACK WALKER - - 72



TIM OWEN - - 10



DALE SPURLEN - - 88



BRIAN HAUN - - 11



TRAVIS JONES - - 42



KENNETH UNDERHILL - -



BUDDY KIRKPATRICK - - 73



KIM MILLER - - 20



RODNEY MAY - - 32



KENNEY O'NEAL - - 20



SCOTT SPRADLING - - 12



LEE JOHNSON - - 69



MIKE LEWIS - - 88



JIMMY SHARP - - 70



WILLARD COLLINS - - 87



JOHNNY JUSTICE - - 14

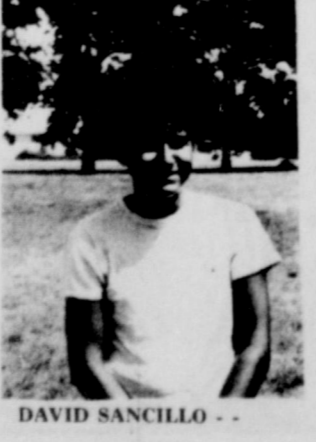

DAVID SANCILLO - -



DENNIS LOPEZ - - 61



SYLVESTER WILSON - - 87



JOHNNY WASHINGTON - - 22



MARK PRUETT - - 82



NATHAN WASHINGTON - - 36

EASTLAND COUNTY BICENTENNIAL

FAIR DAYS



FAIR ACTIVITIES

Friday, November 14
9 a.m. to 1:00 p.m. - All entries due.
Saturday, November 15
8:00 a.m. fair opens
9:30 a.m. - Entertainment
10:00 a.m. - official opening
Master of Ceremonies - James L. Wright, Chamber of Commerce Manager
Official Welcome - H.V. O'Brien, Eastland Mayor; County Judge, Scott Bailey;
Emmett Lasater, Eastland Bicentennial Chairman.
2:30 p.m. - Butter churning display - Home made bread and butter for everyone while it lasts! Anyone interested in participating in butter churning display should call 629 - 2222.
5 - 6 p.m. - Pick up exhibits.
6:00 p.m. - Auction of box suppers and baked goods.
7:00 p.m. Box supper - Ladies fix up pretty box supper with supper for two. Dine with the person who buys your supper.
Entertainment throughout the day.

Saturday, Nov. 15,
Cornelius Bldg. On E. Main St.
Entries For All Ages!!

Enter For Fun, Ribbons,
Silver Dollars;
(1st, 2nd, & 3rd Places)



EASTLAND COUNTY
BICENTENNIAL FAIR
November 15, 1975
Sponsored by
THE EASTLAND
HAPPY - GO - GETTERS
4 - H CLUB

RULES

General Rules:

- Participants do not have to be a member of any club or organization.
- All exhibits must be entered between 9 a.m. and 1:00 p.m. on Friday, November 14.
- Judging will begin promptly at 1:00 p.m. on Friday, November 14. No entries will be accepted after 1:00 p.m.
- The fair will be open to the public from 8:00 a.m. to 5:00 p.m.
- Each judging class will have four age categories as follows unless otherwise specified:
Junior youth - 9 to 14
Senior Youth - 14 to 18
Adult - 18 to 65
Senior Citizen - 65 and over.
- Participation is limited to one entry per class.
- Names should not appear on exhibits. Entry cards will be issued when exhibits are entered.
- All entries must have been made by the exhibitor within the past year.
- First, second, third, and participation ribbons will be awarded in each division.
- A best of show award will be given in each class.
- In case of only one entry in a division, the entry will not automatically be awarded first place unless worthy of such.
- All entries must be picked up between 5 and 6 p.m. on Saturday from fair location.
- The fair committee will not be responsible for lost or stolen items.

4. A copy of the recipe must accompany the entry and will not be returned.
5. No more than six pieces of candy and cookies should be in each entry.
6. No prepared mixes should be used.
7. No refrigerator items will be accepted.

Food Preservation - Mrs. Betty Kidd, chairman - 629 - 2753
1. Adult divisions will include the following: (1) all fruits, (2) beans, (3) peas, (4) all other vegetables, (5) sweet pickles, (6) dill pickles, (7) bread and butter pickles, (8) relish, (9) all jellies, (10) all preserves. Junior and Senior Youth divisions will include: (1) vegetables, (2) jellies, and (3) pickles and relishes.
2. Entries should be labeled as to contents on the side of the jar.
3. Jars are subject to being opened for tasting in the pickle divisions.
4. All jars must be standard ints or quarts with standard lids. One exception to this rule will be in jellies in which paraffin and jelly glasses may be used.

Sewing - Mrs. Faye Spurlen, chairman - 629 - 2731
1. No soiled garments or garments which have been laundered will be accepted.
2. Garments will be judged on construction and overall appearance.

Crafts and Hobbies - Mrs. Myrtle Morren, chairman - 629 - 2092.
1. Adult divisions will include the following: (1) crochet, (2) knitting, (3) quilts, (4) needlework, (5) crafts.
2. Junior and Senior youth divisions will include (1) needlework and (2) crafts.
3. There will be a special division in crafts for youth under nine years of age.

Bonnet Contest - Mrs. Jeanne Coleman, chairman, 629 - 1644
1. This contest will consist of two divisions: (1) new bonnets and (2) Grandmother's bonnet.
2. New bonnets should have been made within the last year.

Antiques - Mrs. Betty Kidd, chairman - 629 - 2753
1. Antiques will not be judged but would be appreciated for display in local merchants' windows the week of the fair.
2. Names and "story" may accompany antiques.
3. The fair committee will not be responsible for lost or stolen items.
4. Antiques will be due in the County Extension Office, courthouse basement, on Monday, November 10, by noon.

Crops - John Kidd, chairman - 629 2753
1. Each division in this class will be open to all age groups.
2. Divisions and entry requirements are as follows:
Milo - five full heads in a bundle.
Peanuts (Spanish) - five full plants in a bundle (root system, peanuts, and tops)
Peanuts (Rummer) - five full plants in a bundle.

Starving Artist Division - Mrs. Betty Cross (629 - 2231) Mrs. Neta Parsons (629 - 903), and Mrs. Dorothy Williams (629 - 1508).
1. Space will be provided for local artists to display and sell art.
2. No item should be priced over \$25.
3. There will be no charge for displaying paintings; however, ten percent of all sales go to the Eastland 4 - H Club.
4. All articles will be tagged with exhibitors names and price. Someone will be at the booth and cash register at all times so it will not be necessary for exhibitors to stay with their items.
5. All sales will be handled through the cashier. Records will be kept on items sold and checks will be mailed the following week.
6. Paintings should be entered and picked up with all other items.

C Wholesale Tire Co.	Southern TV	Robertson TV Sales
Bakker Funeral Home	Rubens Interstate Gulf	BASHAM'S Beauty Bar - Elec. & Ref.
Baird's TV & Radio Shack Don & Wanda Baird	Ramada Inn	Borden Milk Distrib.
Arrington Funeral Home	Ritas Fashion Fabrics	Bob Carroll Construction Co.
Altman's Style Shop	Coats Furniture Co.	JRB Super Market
B & W Clinic	City Garage Truck & Equipment	Eastland Co. Farm Bureau "the voice of Agriculture"
M. H. Perry Life Insurance	Comanche County Electric Co-Op Assn.	Pittman's Janitorial
Bruce Pipkin Motor Co.	Kendrick Music Center	Perkins Implement
State Farm Insurance	King Motor Co.	Poe Floral
Quettas Sportswear Boutique	RCG Leasing	M.L. Terrell Real Estate
Darrell's Beauty Salon	Scott Paint & Body Works	Texas Electric
Duncan Exxon	Goodyear Tire & Rubber Co. Service Store	Hillcrest Food Market
Eastland Grain & Seed	Gregg Van Lines	Swinsons Auto Parts
Eastland Manor	H & R Hardware & Lumber Co.	Super Save Market
Eastland Service Parts Co.	Wilson Sales Agency (Montgomery Wards)	Tri-Cities Ready Mix
	Fuqua Mobil Homes	Thrift Mart
	D.L. Kinnaird Insurance Agency	U-Save Pharmacy
		Valley View Grocery
		Valley View Lodge
		Eastland Manor



Vassarett of
Musingwear

Valley View Lodge
Eastland Manor

IT PAYS TO ADVERTISE... ADVERTISE WHERE IT PAYS...

WANT ADS!

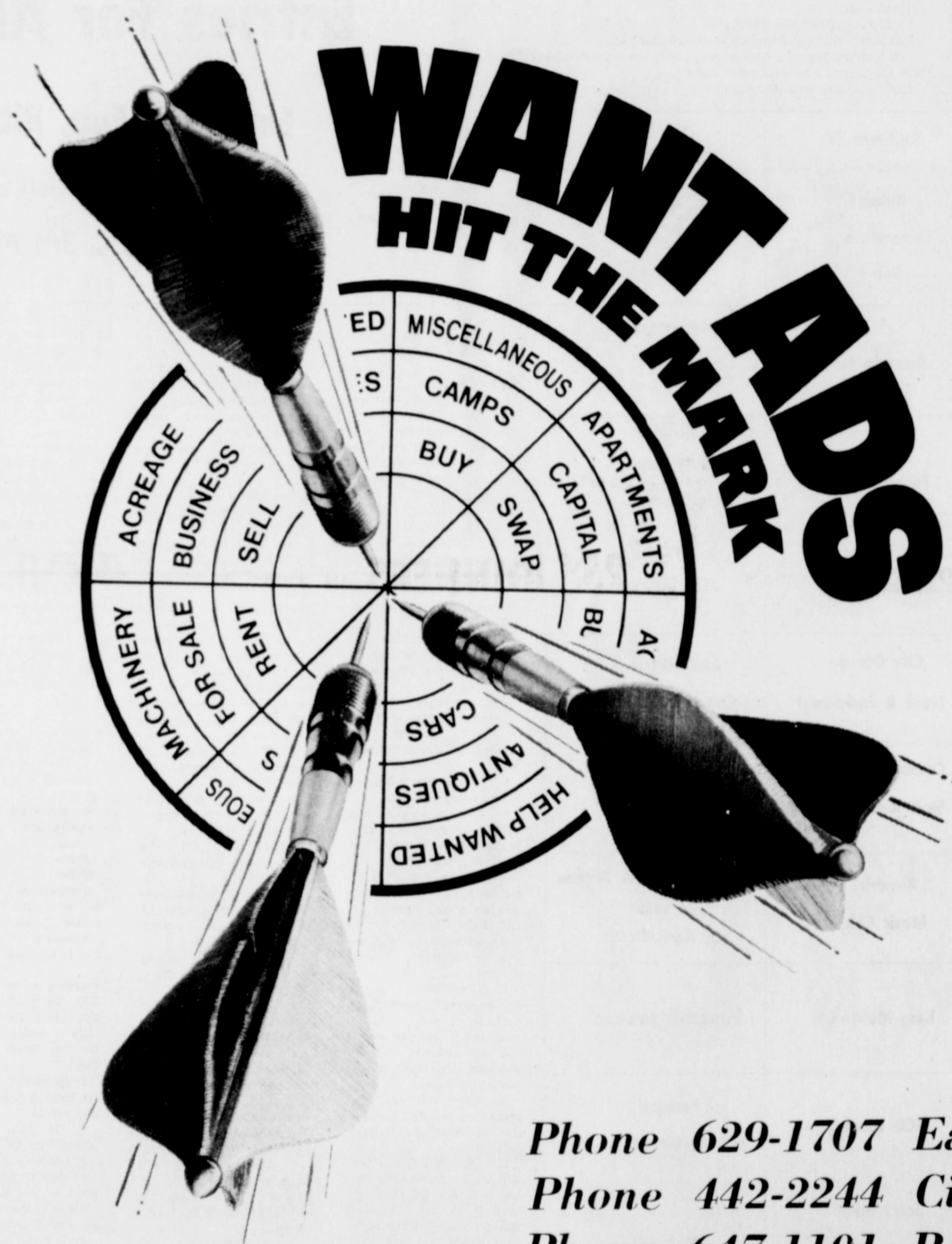

Phone 629-1707 Eastland
Phone 442-2244 Cisco
Phone 647-1101 Ranger
Phone 643-4141 Rising Star

Eastland County Newspaper Co.

JRB

SUPERMARKETS

Brownwood, Coleman, Cross Plains, Abilene, Ranger, Eastland, Cisco, DeLeon, Brady, Wichita Falls, Stamford, Llano, Hamlin, Springtown, Bridgeport, Newark.

Unbeatable Values!

Unbeatable Stamps!

We feature national brands! And you get Green Stamps, too!

We Honor U.S. Government Food Stamps

Double Stamps
Wednesday & Saturday
Prices Effective
Thru Sat., November 15
Hours: 8 a.m. To 7 p.m.

We Reserve The Right To Limit Quantity
NO SALES TO DEALERS

COME OVER & SAVE

HICKORY SMOKED WHOLE ONLY

PICNICS



89¢

PLUS STAMPS

JRB Meats Are U.S. Government Inspected. If For Any Reason You Are Not Satisfied, We Will Cheerfully Return Your Money.

HORMEL SLAB (DEER HUNTERS SPECIAL) FULL lb.	\$1.39	ARMOUR JUMBO GRILL DOGS 16 oz. Pkg. each	\$1.09
HORMEL SLAB (DEER HUNTERS SPECIAL) MARKET SLICED lb.	\$1.49	ARMOUR STAR BOLOGNA MARKET SLICED lb.	\$1.09
KRAFT LONGHORN WHOLE MOON CHEESE lb.	\$1.69	PARADE SLICED IN-DIVIDUALLY CHEESE WRAPPED 8 oz. Pkg. each	79¢
ARMOUR STAR BY THE CHUNK BOLOGNA lb.	99¢	PARADE SLICED IN-DIVIDUALLY CHEESE WRAPPED 12 oz. Pkg. each	\$1.19
GLOVER HOT LINKS lb.	99¢	OSCAR MAYER BOLOGNA 12 oz. Pkg. each	\$1.19
GLOVER 12 oz. Pkg. GERMAN SAUSAGE each	\$1.19	GLOVER 6 oz. Pkg. LUNCHEON MEAT (BOLOGNA, OLIVE LOAF, SALAMI, PICKLE LOAF, LIVER LOAF) each.	49¢

STEAK FINGERS Or BEEF PATTIES lb. 99¢

LOW, LOW PRICE!

HICKORY SMOKED HALVES

SLICED

PICNICS



MARKET SLICED

95¢

PLUS STAMPS

LOW, LOW PRICE!

HICKORY SMOKED HALVES UNSLICED

PICNICS



93¢

lb.

PLUS STAMPS

EVERY DAY LOW PRICES

PARADE FRUIT COCKTAIL 303 Can	3/\$1
DUZ DETERGENT KING SIZE	\$2.39
CHEF BOY AR DEE CHEESE PIZZA 15 oz.	85¢
VEG ALL MIXED MIXED VEGETABLES 303 Can	35¢
JEFFY POP IN BUTTER POPCORN 5 oz. Pan	45¢
SOLO CUP WITH 15-REFILLS CUP DISPENSER Reg. 29c	25¢
SOLO REFILLS - CUPS 3 1/2 oz. Size 80 Ct. Box	65¢
KAL KAN ALL VARIETIES CAT FOOD FLAT CAN	2/45¢
AMERICAN BEAUTY ELBO RONI 10 oz. Pkg.	37¢
HEARTLAND SYRUP 16 oz.	95¢
CAST IRON SKILLETS 3 piece set. Reg. \$5.97	\$3.99

DAIRY & FROZEN FOODS

JRB ALL FLAVORS ICE CREAM 1/2 Gal.	89¢
GANDY QUALITY CHECKED SOUR CREAM 8 oz. Ctn.	3/\$1
MORTONS POT PIES ALL VARIETIES	4/\$1
MORTONS DINNERS ALL EXCEPT HAM	49¢
GANDY QUALITY CHECKED REG. OR SLIM & TRIM COTTAGE CHEESE	79¢
PILLSBURY COOKIES ALL VARIETIES	79¢
NUMADE OLEO MUGS	2/69¢

COME OVER & SAVE

ARMOUR STAR

BACON

12 oz. PAN SIZE

\$1.39

each

PLUS STAMPS

SHORTENING

CRISCO LIMIT 1 3 lb. Can

\$1.39



CRACKERS

FIRESIDE 1 lb. Box

39¢

GREEN BEANS

PARADE CUT 303 Can

4/\$1



VEGETABLES

PARADE MIXED 303 Can

4/\$1.00

MINUTE MAID ORANGE JUICE 6 oz.	3/\$1.00
MINUTE MAID ORANGE JUICE 12 oz.	59¢
MINUTE MAID ORANGE JUICE 16 oz.	79¢
MINUTE MAID ORANGE JUICE 32 oz.	\$1.59

GREEN GIANT CORN ON COB 4 ear pkg.	69¢
GREEN GIANT NIBLET VEGETABLES CORN, MIXED VEG. OR SWEET PEAS 10 oz.	3/\$1
GREEN GIANT VERDI OR FIESTA RICE 12 oz.	39¢
HOLLOWAY HOUSE WITH SOUR CREAM POTATOES OR CHEESE 12 oz.	39¢
HOLLOWAY HOUSE CABBAGE ROLLS, STUFFED PEPPERS, OR SALISBURY STEAK SPECIALTIES 28 oz.	89¢

COKE, MR. PIBB 7-UP

32 oz. Bottle PLUS DEPOSIT

5 FOR \$1



UNBEATABLE VALUE

HUSKY

DOG FOOD

300 Can

10/\$1.00

PLUS STAMPS

MISS BRECK HAIR SPRAY 11 oz. Reg. \$1.19	79¢
------------------------------------------	-----

CONGESPIN TABLETS 36's Reg. 86c	69¢
---------------------------------	-----

MOMENTUM MUSCULAR BACKACHE FORMULA 24's Reg. \$1.79	\$1.19
-----------------------------------------------------	--------

COVERGIRL SUPER SHEER LIQUID MAKE-UP by NOXZEMA ASSORTED SHADES	89¢
-----------------------------------------------------------------	-----

UNBEATABLE VALUE

ALLEN WHOLE IRISH

POTATOES

300 Can

5/\$1



PUREX DETERGENT GIANT SIZE	69¢
----------------------------	-----

PARADE DINNERS MACARONI & CHEESE 7 oz. Boxes	5/\$1.00
----------------------------------------------	----------

RUSSET POTATOES 8 lbs. Bag	79¢
CABBAGE Texas Fresh	10¢
APPLES Rome Beauty Or Jonathan 4 lb.	\$1.00
TANGERINES Texas Sweet 4 lb.	\$1.00
CARROTS 1 lb. Package	19¢

ALLENS GREENS TURNIP, MUSTARD OR MIXED 303 Can.	6/\$1
-------------------------------------------------	-------

CHICKEN OF THE SEA TUNA FLAT CAN	49¢
----------------------------------	-----

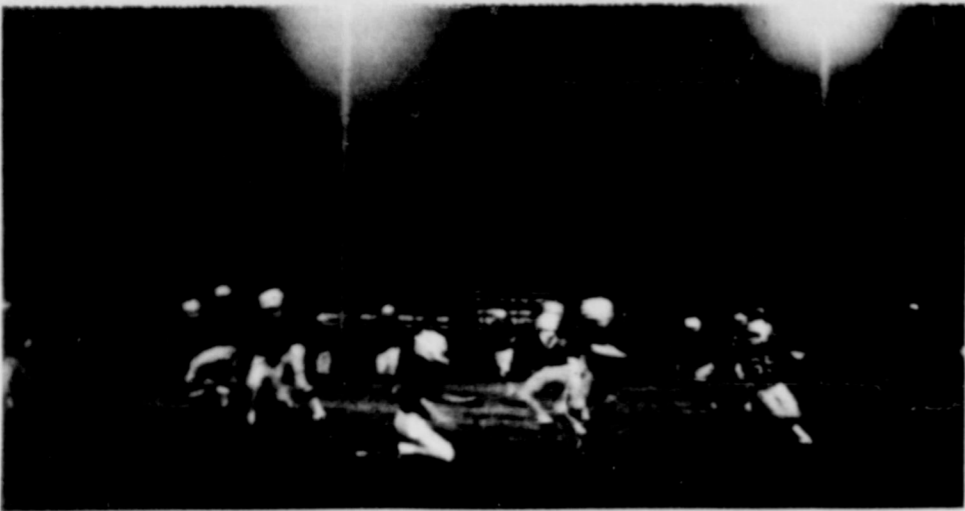

GOING FOR TOUCHDOWN - - Randy Bagwell right center, breaks away from a scoring dash here Thursday night for the Eastland Junior High School Seventh Grade in their win over Clyde 12-6. The Seventh Grade lost only to Breckenridge during the season. (Photos by Vance O'Brien.)

SCHOOL NEWS BY AMY O'BRIEN

MRS. GREEN FOURTH GRADE Donald Reid won the math contest. His total grade was 98.91. Brad Freeman got second place in the math contest. His total grade was 97.25.

We had a math test for homework. We had a test on homophones and homographs in English. We took our health posters home.

We are studying our multiplication tables of six. By Jill Lowrance

MRS. TURNER THIRD GRADE

Our class is doing a lot of math and we try hard on it. We are checking out books from our library and we have been calling out rows. Our teacher is very nice because she lets us do art when we get caught up with all of our work.



CLYDE PLAYER on the move and just before receiving a neck injury in Thursday night's Seventh Grade Action at Maverick Stadium. The Hughes boy was treated and released at Eastland Memorial Hospital and his injury was believed to have been serious.

SCHOOL MENU

- MONDAY, NOV. 10 Beef and cheese pizza Hot rolls Cake squares THURSDAY, NOV. 13 Corn dogs Blackeye peas Glazed carrots Tossed salad Hot rolls Peanut butter pie FRIDAY, NOV. 14 Hamburgers Pork and beans Potato salad Jello and cookies

she wants us to be good students. The good citizens this week are Wendy High and Jon Carter. Lunchroom manners go to Paul Wright By Kristi Chaney

Lettuce and tomato salad Hot rolls Cake squares THURSDAY, NOV. 13 Corn dogs Blackeye peas Glazed carrots Tossed salad Hot rolls Peanut butter pie FRIDAY, NOV. 14 Hamburgers Pork and beans Potato salad Jello and cookies

Letters TO THE EDITOR

Editor: I would like to suggest that the city commission take official notice of Abilene's KRBC TV having Fort Worth's station KXAS TV removed from our local cable TV, so as to force and compel Eastlanders to watch their Abilene TV channel. If carried to the extreme, Abilene will next ask that Dallas-Fort Worth papers be banned from Eastland, and the D/FW radio stations blanked out. Of course that could never happen, but it does illustrate the ridiculous situation that KRBC TV is trying to cram down Eastland's throats.

Editor: Just wanted to drop you a note to thank you for the publicity, editorial, etc., which you readily gave in regard to the

campaign in opposition to the proposed Constitution. Emory and I and the local Bar Association sincerely appreciate your help.

With kindest regards, I am, Yours very truly, Mike Siebert

EASTLAND ROTARY CLUB Mondays-- 12 noon Ramada Inn

BREAD OF LIFE

Whatever ye would that men should do to you, do ye even so to them. Matthew 7:12 We can never be too careful. What the seeds our hands shall sow; Love from love is sure to ripen. Hate from hate is sure to grow.

NOW OPEN Williamson Automotive 215 S. Seaman 629-2012 In The McCathren Motor Co. Building Williamson Automotive Will Feature Repair Work On All Vehicles Of Any Kind. As Well As Providing Warranty Repair For All Chrysler Products.

Central Drug North Side Of Square PRESCRIPTIONS Filled Promptly And Accurately JUST CALL For All Your Drug Needs WE DELIVER

WHEN YOU CHOOSE DEARBORN IT'S FOR A LONG, LONG TIME Dearborn STOVE COMPANY - DALLAS, TEXAS Western Auto 201 S. Lamar-269-2011 Eastland J.L. (Luce) Pittman Owner

Purse Pleasers Hollands Drive In Quality, Quantity, Quickness And Reasonable Prices Highway 80 West Of Eastland Phone In Orders 629-2215 Member TRA

MONUMENTS CISCO MONUMENT WORKS LOYAL & DORIS LUNDSTROM - Owner CURBING LATEST DATES 442-9995 CISCO TEX

Kincaid's Real Estate Corner 377 acres in north part of County \$300 per acre. 36 acres near Olden, will G.I. \$15,000. 215 acres Eastland County. \$350 per acre. 16 acres, good sand, near Cross Plains. 1/2 minerals, 1 well, good fences, set up for hog farm. \$16,000. 12 acres near Cross Plains, good sand, close in. \$12,000. 12 acres Coastal with 4 wells and irrigation equipment, deep sandy loam soil. Will sell Texas Veteran. Near Anson. \$50 acre ranch with 112 acres cultivation. Old house, corrals, barns. 5 tanks, 1 well, part minerals. \$150,000. Some terms. 160 acre peanut farm completely equipped. 70 acres peanut allotment. Gorman area. \$600 per acre 130 acres Ranger area. old improvements, some Coastal. Terms \$350 per acre 107 acres, 8 miles northeast of Rising Star, sandy land, 2 tanks, 1 well, 85 percent minerals. \$350 per acre. 41 acres, 4 bedroom, 4 bath house, barns, 100 pecan trees, good bottom land, with water from Palo Pinto Creek for irrigation. Strawn. 135 acres with 46 acres peanut allotment, peach trees, 4 wells, \$350 per acre 640 acre ranch, excellent hunting, live creek \$275 per acre. 1100 acre well improved ranch. House, corrals. \$325 per acre. 480 acres, Eastland County, 2 bedroom house, irrigation. LAKE PROPERTY Large two bedroom cabin, south side Lake Leon, fireplace, paneling, fruit trees, city water available. 16 acres Possum Kingdom Lodge, with 6 large sleeping cabins, large recreation building, water storage tanks, etc., for sale or trade. Terms available. 24 acres at Lake Leon. Staff community, approx. 1500 ft. of water front. \$24,000 Large 4 bedroom, 1 1/2 bath house on South side Lake Leon. One acre plus, \$14,000 HOMES Two bedroom frame house, Eastland, nice corner lot, fenced back yard, \$11,750, assumable loan. Three bedroom frame home completely remodeled, den, utility room, dining room, 2100 sq. ft. double garage with storage, nice trees, extra lots for garden, rent house and mobil home rental space in Cisco. One bedroom house in Eastland, 3 lots, nice trees, \$6,500. Three bedroom house in Gorman, terms considered, \$11,500. Large lot in Gorman near school. \$600. We have motels, commercial property, large farms and ranches up to 150,000 acres in Texas and adjoining states, please contact for details. ROBERT M. KINCAID REAL ESTATE 100 South Seaman Eastland, Texas 629 - 1781 Robert M. Kincaid Night Phone 629 - 2815

M. L. TERRELL REAL ESTATE FARM BUREAU BLDG. - HIGHWAY 80 EAST PHONE 629-1725 NIGHTS 629-2443

HOUSES 3 bedroom, 2 bath, central air and heat, built - in oven range, and dishwasher, new carpet and drapes. Extra nice. 150' x 150' corner lot, \$29,500. 2 bedroom home, nice yard, with good repair. Located on North Daugherty Street. 3 bedroom, 1 bath, carpeted with central heat. Good location. Shown by appointment only. 3 bedroom, 2 bath home with fireplace, could be arranged for a duplex. Lake Lot and one room cabin at Lake Leon \$5,250.00 1 acre with a 3 bedroom, 2 bath home in Olden. 8 city lots suited for trailer park. \$6,500 6 city lots in Ranger, well located Store building, station, living quarters, fixtures and stock at Morton Valley, \$8,000 Duplex on South Walnut, shown by appointment only. \$6,850. SMALL ACREAGE 5 acres, 3 bedroom, fireplace, den and 2 bath home, northwest of Cisco. \$25,000 8 acres on Interstate, Ranger. Good location. 2 tracts on Interstate 20 near Cisco, will G.I. 1 acre with 2 bedroom, paneled, house. Has a two car garage, storage, workshop, 2 water wells and city water in Olden. 26 acres near Eastland with city water \$12,600 Small tracts of land near Lake Leon. 11 acres with 2 bedroom, rock home, extra nice, good barns, city water, on pavement, north of Eastland. FARMS AND RANCHES 695 acres in Eastland County with some river bottom, \$315 per acre. 306 acres near Eastland on Leon River with 106 acres coastal bermuda and remaining improved grasses, ample irrigation. Water and equipment for all of tract. 7 stock tanks, pecan trees, good fences, metal corrals and a 40' x 72' all steel barn, also other out buildings. 328 acres in Stephens County. \$262.50 per acre. 2375 acre ranch in Shackelford County, \$367.50 per acre, with annual oil and gas income of \$35,000 to \$40,000 per year. Exclusive listing. 320 acres with all improved grasses, good fences, 1/2 minerals, \$350 per acre with good terms. 160 acres with a 3 bedroom home, fireplace, 2 good tanks, natural gas, on pavement, city water with some low grass. 163 acres, 3 bedroom home, all coastal, good fences, and barns. Located in the Carbon area. \$475 per acre. 668 acres some improved grasses with a 2 bedroom house, good barns, good well water, located in Stephens County. 210 acres north of Eastland, 60 acres of cultivation, on pavement, good fences, city water, \$300 per acre. \$12,000 down, owner will finance at 7 1/2 percent. 160 acres southeast of Ranger. Deer and 1/2 minerals. \$300 per acre. 198 acres with 3 bedroom, home on pavement with city water, 70 acres of cultivation, near Lake Leon. 245 acres, 7 miles southeast of Eastland with city water, 1/2 minerals. \$325 per acre. 224 acres improved grasses with good fences and good set of pens. \$10,000 down, owner will finance. \$315 per acre. Location near Carbon. 215 acres near Olden with good fences and good stock tanks. 491 acres in Eastland County with nice brick home, some coastal, fenced and cross fenced. Approximately 1/2 the minerals. Shown by appointment only. 320 acres near Carbon, 60 acres of coastal, fair fences, 1/2 minerals. \$315 per acre. 486 acres near Lake Leon with 2 bedroom rock home, irrigation, and good fences, on pavement. 544 acres with coastal and/or improved grasses, good terms, some minerals. 815 acres south of Cross Plains with deer and turkey. Approximately 1/2 minerals. 1450 acres near Albany with approx. \$500 a month oil income, on pavement, \$210 per acre. 1297 acres in Eastland County with some cultivation and improved grasses, good place. 150 acres north of Eastland on pavement with 77 acres of cultivation, and city water, \$400 per acre. 138 acres, 11 acres peanut allotment, 5 miles west of Rising Star. \$235 per acre. 80 acres southwest of Cisco with 2 bedroom home, \$29,400. 120 acres on Sabanna River, pecan trees, deer and turkey, 1/2 minerals. Good terms. 74 acres north of Eastland with city water on pavement \$400 per acre. 140 acres close to Eastland with 2 bedroom home, good barns, good fences, \$450 per acre. 74 acres with cultivation on County Road North of Eastland with city water on pavement \$400 per acre. 143 acres northwest of Ranger, with 52 acres of peanuts, \$375 per acre. 150 acres south of Eastland, 140 acres in coastal, good fences on County Road with city water. \$425 per acre. WE HAVE OTHER TRACTS LARGE AND SMALL AND ALL LISTINGS WILL BE APPRECIATED. RODGER TERRELL Home Phone 629-2896 M.L. TERRELL Home Phone 629-2443 Eastland, Texas

Southern Television Systems Inc CHURCH SERVICES CHURCH OF GOD Main & Connelley Rev. Ronald Bear NORTH OSTROM ST. CHURCH OF CHRIST H.S. Lewis Norman Carlisle Worship 10:30 a.m.; Evening Worship 5:00 p.m.; Wednesday Evening Service 6:00 p.m. Daily Pray Service Monday thru Friday, 6:00 p.m. FIRST BAPTIST Rev. Haston Brewer Sunday School 9:45 a.m.; Morning Worship 10:45 a.m.; Training Union 6:30 p.m.; Evening Worship 7:00 p.m.; Wednesday night Service 7:30 p.m. SOUTHSIDE PENTECOSTAL 107 New Street, A.J. Woodard Sunday School 9:45 a.m.; Sunday Evening Worship, 7:30 p.m.; Midweek Service, 7:30 p.m. Thursday BETHEL BAPTIST Rev. Paul Edwards, Pastor Sunday School 9:45 a.m.; Morning Worship 11:00 a.m.; Evening Training Union 6:00 p.m.; Evening Worship 7:00 p.m. FULL GOSPEL CHURCH Claude Harris, Pastor Sunday Morning Worship, 10:30, Sunday Evening Worship 7:00, Wednesday Evening - 7:00, All denominations welcome to study and worship with us. OLDEN CHURCHES BAPTIST CHURCH Rev. Howard Meeker Sunday School 10:00 a.m.; Morning Worship 11:00 a.m.; Evening Prayer Service 7:00 p.m.; Evening Worship 7:30 p.m.; Wednesday Night Service 7:00 p.m. CHURCH OF CHRIST Damon Smith Bible Class, 10:00 a.m.; Morning Worship 11:00 a.m.; Evening Worship, 6:00 p.m. FLATWOOD CHURCH OF CHRIST Wilkie E. Moore Sunday School 9:45 a.m.; Morning Worship 10:30 a.m.; Evening Worship 6:00 p.m.; Wednesday Evening 7:00 p.m. CARBON CHURCHES CARBON FIRST BAPTIST Rev. Delbert Smith, Pastor Sunday School 10:00 a.m.; Morning Worship, 11:00 a.m.; Training Union, 6:00 p.m.; Evening Worship, 7:00 p.m.; Wednesday Night Service, 8:00 p.m. CHURCH OF CHRIST Jack Landrum Sunday School 10:00 a.m.; Morning Worship 10:50 a.m.; Evening Worship 6:00 p.m.; Wednesday Night Worship 7:30 p.m. FIRST UNITED METHODIST Rev. C.C. Shultz Sunday School 10:30 a.m.; Morning Worship 9:30 a.m. MANGUM BAPTIST CHURCH Rev. A.J. Thomas Sunday School 10:00 a.m.; Morning Worship 11:00 a.m.; Training Union 6:00 p.m.; Evening Worship 7:00 p.m.; Wed. Evening Worship 7:00 p.m. FULL GOSPEL CHURCH [Charismatic] Claude Harris, Pastor Sunday School (from nursery through adults) 10:00 a.m.; Sunday Morning Worship 10:50 a.m.; Evening Services for young people 7:00 p.m.; Regular Sunday Evening Worship 6:00 p.m.; Wednesday Worship 7:00 p.m. Everyone is welcome to attend.

STATEMENT OF OWNERSHIP, MANAGEMENT AND CIRCULATION EASTLAND TELEGRAM



In The Kitchen
BY DINAH WILSON

In this column, we try to give hints and ideas for making your life a little more enjoyable and the task of every day living a little easier. The ideas we entertain are usually of interest to women only, however, in some homes the man has as much interest in the routine chores as does the woman. Realizing this, we are dedicating this article to the man around the house. We don't want to appear biased, but since this is written from a woman's point of view, it may be offensive to some of the male species. This is not the object of

this article, we merely want to point out how a man need not be as helpless as he sometimes appears.
If your wife were to disappear today, for a long period of time, could you survive? Could you fill her shoes, carry on her duties, without outside help? A man takes pride in being an independent, self-sufficient person, but think about how efficient you would be without the woman in your home.
Here are a few things you need to learn in order to survive when an emergency arises:
1. Learn how to prepare the

three basic meals: breakfast, dinner and a sandwich.
2. Pay attention to the brands of products your wife buys at the store. You can never go wrong if you duplicate her purchases.
3. Learn how to operate those two boxes your wife refers to as the washer and dryer.
4. Learn how to press with that gizmo called an iron.
5. Memorize the places your wife stores various clothing articles: your clothes, the children's clothes, and the household linens.
6. Learn the routine of the children: when school starts, times for dancing lessons, etc.
7. Learn to make beds, straighten house, and load the dishwasher.
We are not suggesting you put on an apron and wear curlers in your hair. You can never know when you will need to take on the responsibilities of a household. If your wife were to become seriously ill, or have some other reason for being gone from home, she would feel much more at ease knowing you were capable of existing without her.
If you are worried about your household knowledge becoming a permanent duty, don't. There are very few women who will let their husbands take over the chores and management of a household completely. Their ego is too great to admit that a man can compete with them in the culinary arts. However, we have yet to find a woman who will not accept a little help from her spouse when it comes her way.
The final thought in our column to the man of the house is: A sincere compliment or expression of appreciation to a woman is like water to a withering plant. How long has it been since you've watered?
UNTIL NEXT TIME

Music
An Art
And Culture

Music Study Club of Eastland met Wednesday, Nov. 5, at 3:30 p.m. in the Woman's Club House for one of their most entertaining programs of the club year.
President Mrs. C.L. Bigby presided with Mrs. Durel Reid as leader. Mrs. Reid read the beautiful quotation from Olin Downes "Throughout America's history and all the adventures of her peoples, song was being born, not of luxury or cultivated leisure, but from the common tasks and experiences of a nation taking shape in a new land." Mrs. J.H. Lee gave the study: A Treasury of American Song by Olin Downes and Elie Siegmeister, Chapters IV and V.
Presenting Mrs. Frost, soprano; Mrs. Grover Hallmark, alto; Mrs. D.L. Kinnaird, accompanist.
Pioneer Songs, white spirituals, and minstrels. The Kentucky Hunters, Star of Columbia, Poor Wayfaring Stranger, the Promised Land, Saint's Delight, Oh Susanna, De Camptown Races, My Old Kentucky Home, Jeanie With the Light Brown Hair. In the Evening By the Moonlight, by James A. Bland (1878), Oh, Dem Golden Slippers by James A. Bland (1880), Carry Me Back to Old Virginia by James A. Bland (1874).
Members enjoying the program so much were Mmes. C.L. Bigby, Earl Bradley, Jack W. Frost, Grover E. Hallmark, Marvin Hood, D.L. Kinnaird Sr., J.H. Lee, Guy Patterson, Joseph M. Perkins, Durel Reid, E.G. Rice, Floyd Robertson, Richard Rossander, Virginia W. Russell, Frank N. Sayre, Ralph Steven, Don Pierson, T.E. Richardson, Joe Stephen, F.H. Toombs, H. Tom Wilson, and Marjorie van Hoose.
Marjorie van Hoose Club Reporter

Karen Martin Becomes Bride Of James Allmond

Miss Karen Ann Martin became the bride of James Douglas Allmond at 12:30 p.m. November 8, 1975, in the St. John's Episcopal Church. Rector Thomas G. Keithly performed the ceremony.
Parents of the bride are Mr. and Mrs. V.G. Grady of Rt. 4, Box 81A in Brownwood. Parents of the groom are Mr. and Mrs. W.E. Allmond of 402 S. Dixie in Eastland.



The church was decorated in blue and white carnations, and mums and baby's breath.
Organist was Mrs. Joseph Swanner.
The bride was given in marriage by her father, Mr. V.G. Grady in Brownwood.
The bride wore a formal floor length polyester satepeau empire waist, high neck bodice with wrists of shepherdess sleeves covered with Chantilly lace. Down the back of the dress were 27 covered buttons, buttoning to the waist, with the skirt extending into a chapel train. On the front of the skirt were jeweled lace motifs, and on the hem was a deep row of scalloped lace. The veil was three-tiered in an elbow-length style attached to a Camelot headpiece of chantilly lace trimmed with seed pearls.
Maid of Honor was Deana Beeve of Rt. 4, Cisco. She wore a floor length royal blue sleeveless V-neck empire waist gown. She carried a long-stemmed blue carnation.
Best man was Dale Minchew of Big Spring and groomsmen were Bandy Allman, cousin of the groom, of Tuscola.
The bride's mother wore an aqua polyester linen-look two piece coat and dress ensemble trimmed with matching lace.
The bridegroom's mother wore a street length iridescent green dress with long sleeves and high rolled collar. Their corsages were white carnations.
The reception was held in the Parish Hall of St. John's Episcopal Church. A three-tiered cake was decorated in white with pastel blue and

yellow with a bride and groom on top. The cake was on a white tablecloth made of lace and satin.
Members of the houseparty were Mrs. Evelyn Johnson, Miss Kelly Townsend, Miss Pam Allmond, and Miss Gretchen Colyer.
The bride attended and graduated Brownwood High School in 1973 and graduated from TSTI in Waco in 1975. She has an Associate Degree in Chemistry.
The groom graduated from Eastland High School in 1974 and completed two years at CJC. He is employed by Tom Brown Drilling Co. of Big Springs. He plans to attend A&M in September as a junior.
The couple will live in Big Springs at 205 1/2 6th.
Showers were given to the couple in Brownwood and Eastland.
The rehearsal dinner was given by his parents at the Traveller's Steak House.

We're never too busy for piggy banks



A.B. Eaves To Celebrate 50th

Mr. and Mrs. A. B. Eaves will celebrate their 50th anniversary with an open house Sunday, Nov. 16, from 2 to 5 p.m. at the Kokomo Community Center.
Their children, Mrs. H.D. Lenz of New Braunsfels; Wayne Eaves of Gorman; Bill Eaves of Carbon; Mrs. David Loran of Abilene; Mrs. W.P. Ross of Abilene; and Mrs. Tommy Webb of Nimrod, will host the celebration.
The couple was married November 15, 1925, in Merkel. Mr. Eaves was born January 17, 1895, in Limestone County and Mrs. Eaves was born January 26, 1899, in Comanche County.
They lived in Eastland County from 1925 to 1926, then moved to Taylor County where they lived before moving back to Eastland County in 1933. He farmed in Kokomo Community until his retirement in 1961 and they moved to Carbon. They are members of the Kokomo Baptist Church.
They have 14 grandchildren and three great-grandchildren.
Her hobby is piecing quilts. His hobby is helping Tommy with ranching and farming.

We're never too busy or too important for the piggy bank customer — old or young. You see, counting and sorting coins is all done automatically with unbelievable speed and accuracy — takes only a few moments — on our specialized coin handling equipment. You will never feel embarrassed or concerned about delaying other customers. So bring us your piggy banks, your coffee cans or old socks. We encourage you to save — it's a good habit to get into.

EASTLAND NATIONAL BANK
EASTLAND, TEXAS

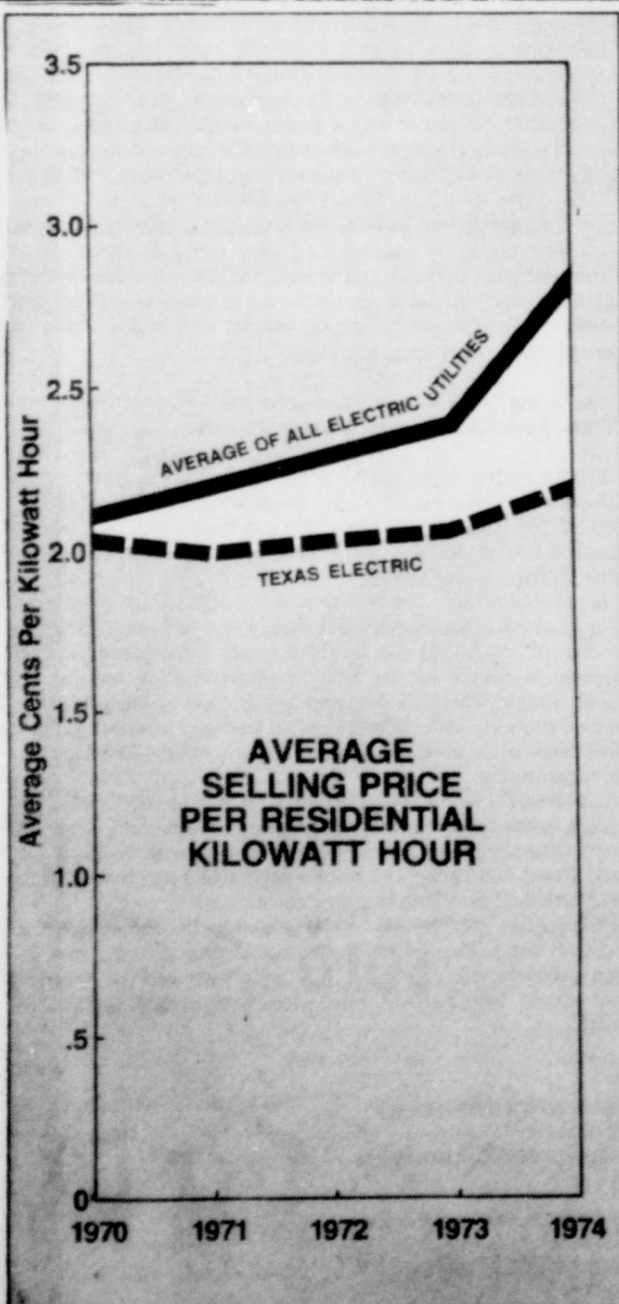

Your cost for electricity is below the national average.

And the gap is widening.

Today your electric bill is much lower than it would be in most other parts of the country. And while electricity costs are rising everywhere, your cost isn't rising as fast.
That's because Texas Electric is doing everything possible to keep the price of electricity down. For one thing, we're using the supplies of low-cost natural gas we acquired many years ago for fuel. And as our cost for gas goes up, we're building power plants to use cheaper lignite and nuclear fuels.
At Texas Electric, we're working to supply the electricity you need — at the lowest possible cost.

TEXAS ELECTRIC SERVICE COMPANY
F. N. SAYRE, Manager, Phone 629-2651

WE'RE OVERFLOWING WITH VALUES!

SUPER SAVE MARKETS

LIBBY'S PUMPKIN 3 16-Oz. Cans \$1.00

DOUBLE LUCK CUT GREEN BEANS 5 16-Oz. Cans \$1.00

BALLARD OVEN READY BUTTERMILK BISCUITS 4 8-Oz. Cans 49¢

LEMON JUICE 24 Oz. 79¢

CRISCO OIL 24 Oz. 89¢

SOFT N' LITE FLOUR 5-Lb. Bag 79¢

KEEBLER'S PECAN SANDIES OR RICH 'n CHIPS 14 Oz. 79¢

NABISCO PINWHEELS COOKIES 12 Oz. 79¢

BORDEN'S NONE SUCH MINCEMEAT 28 Oz. \$1.29

BORDEN'S NONE SUCH MINCEMEAT 4oz. Jar \$1.39

GREEN GIANT SWEET PEAS 17-Oz. Cans \$1.00

OR DEL MONTE GOLDEN CORN 3 17-Oz. Cans \$1.00

DETERGENT TIDE 49-Oz. Box 99¢

MARYLAND CLUB COFFEE 2-Lb. Can \$2.49

SNOWDRIFT SHORTENING 3-Lb. Can \$1.29

PARKAY MARGARINE 2 1-Lb. Cans 89¢

Choice Beef Sirloin \$1.59

SIRLOIN STEAK \$1.59

FAMILY STEAK \$1.19

CLUB STEAK \$1.49

T-BONE STEAK \$1.69

RUMP ROAST \$1.19

GROUND BEEF 99¢

GERMAN SAUSAGE 12 Oz. \$1.09

BEEF RIBS 59¢

CANNED HAM 3-Lb. Can \$1.69

CORNISH GAME HENS \$1.09

CHICKEN HENS 69¢

SAMMY'S PRIDE FRANKS 12 Oz. 69¢

PRICES GOOD THROUGH SATURDAY, NOVEMBER 15

WASH RED DELICIOUS APPLES 29¢

MEXICO ORANGES 4-Lb. Bag 59¢

TEXAS BUBBLED GRAPEFRUIT 5-Lb. Bag 79¢

BORDEN'S EAGLE BRAND MILK 14 Oz. Can 65¢

MIDWINTER RUBBED SAGE 39¢

GRAPE'S WAFFLE SYRUP 17 Oz. \$1.29

BORDEN'S CHEEZ KISSES 79¢

KRAFT AMERICAN CHEESE SLICES 79¢

POWERS OXYDOL DETERGENT 24 Oz. \$1.19

DOG FOOD 6 89¢

BORDEN'S LITE LINE CHEESE 8-Oz. 84¢

BORDEN'S NONE SUCH CONDENSED MINCEMEAT 9-Oz. 59¢

KELLOGG'S CROUTETTES 7-Oz. 49¢

USDA GREEN CABBAGE 9¢

POTATOES ECONOMY RUSSET 10-Lb. Bag 99¢

BORDEN'S LITE LINE CHEESE 8-Oz. 84¢

BORDEN'S NONE SUCH CONDENSED MINCEMEAT 9-Oz. 59¢

KELLOGG'S CROUTETTES 7-Oz. 49¢

HEALTH & BEAUTY AIDS

MENNEN PROTEIN LOCK REG. 8-OZ. NON AERO SPRAY \$1.49

ALKA SELTZER 69¢

MENNEN BABY WASH BABY SHAMPOO \$1.59

NO MORE TANGLES \$1.19

BABY SHAMPOO \$1.59

TOOTH PASTE 79¢

WHITE HAIR 13-OZ. HAIR SPRAY 99¢

TRAC II CART. 99¢

MAXI PADS \$1.69

MODISS \$1.39

MODISS \$1.79

7¢ OFF

KEEBLER CLUB CRACKERS 59¢

REDEEM AT SUPER SAVE MKTS.

SUPER SAVE

G.A. WHITE Manager
629-1191 400 S. Seaman