



Merry Christmas



Eastland

TELEGRAM

Eastland, Texas 76448

Today's Center For Tomorrow's Future!

Volume 46 Number 103

Thursday, December 25, 1975

8 Pages

The Madonna and Child in Painting

The Madonna and Child have long been a source of inspiration to artists. The period that produced the greatest works of art, of the Madonna and Child, was the Renaissance, though there is evidence of painting of the Madonna long before.

The number of Madonna pictures increased after the Council of Ephesus, in 431 A.D. when the Virgin Mary and Child became symbols of the accepted Christian faith. The oldest paintings were found in the catacombs of the early Christians, built between the First and Fifth Centuries, as places of worship. As persecution of the Christians under Roman emperors be-

came more intense, they took to the catacombs as places of prayer and refuge. In the catacomb of Saint Calixtus, in Rome, one of the earliest pictures of the Holy Family was found.

Renaissance means the rebirth of the art of classic antiquity. Although dates of this period vary from country to country, it is generally agreed that it began in the late 1200's and lasted into the early 1500's. It was a time in which new styles developed in painting, sculpture and architecture. The society in which the artist lived greatly influenced his art.

Some of the greatest pieces of religious art were

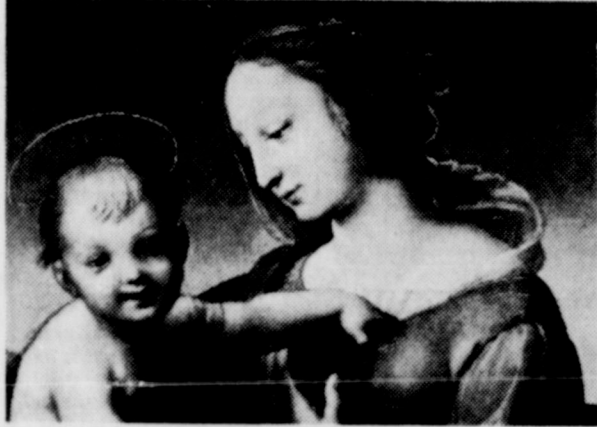

Washington, D.C.

Special mention goes to Andrea del Sarto, called the "perfect painter" by Florentines of the High Renaissance. He produced masterpieces like "The Holy Family," extremely satisfying and popular works of art.

One of the greatest painters of all time, Titian, a leading painter of the Venetian school, affirmed his joy of life in his "Assumption of the Virgin."

Giovanni Bellini, Giorgione, Alessio Baldovinetti, are among the many painters of the Madonna.

produced in this period. Paintings of the Madonna were fewer after the 1600's, but the really important paintings were produced before then.

Fra Filippo Lippi represented a sentimental trend in painting of the Renaissance. His "Madonna Adorning the Child" includes a deep forest background in his painting that shows the youthful mother kneeling before the Child. There is a feeling of light and delicacy in his stirring work "Madonna and Child Enthroned."

Some of the greatest paintings of the Madonna were done by Raphael in the late Renaissance. In his short but brilliant life, he

did many paintings much admired by those who painted after him. Though his drawing was based on the study of models, his Saints and Madonnas are idealized representations. Among his Madonna paintings are "The Madonna of the Chair," "The Alba Madonna," "Madonna in the Meadow," and his "Sistine Madonna," originally painted as an altar-piece for the Church of San Sisto. This masterpiece shows the Virgin Mary supported on clouds with the infant Jesus in her arms. Pope Sixtus II kneels in prayer on one side, Saint Barbara on the other. His "Niccolini-Cowper Madonna" shown above, hangs in the National Gallery in



Wishing White Christmas

H.B. Dempsey Services 3:30 In Cisco

Funeral services for Herman B. Dempsey, 66, of Route 2, Cisco, were to be at 3:30 p.m. Wednesday at the First Baptist Church. Rev. Marle Self of Grand Prairie was to officiate. Burial was to be in Oakwood Cemetery directed by Holly-Rhynne Funeral Home.

Mr. Dempsey died at 7:55 a.m. Tuesday in Eastland Memorial Hospital.

He was born November 6, 1909, in Ranger. He was retired from Lone Star Gas and was a Southwest Regional manager for 42 years. He was a member of the First Baptist Church. He married Hazel Marie Stevens on

July 18, 1931, in Walters, Okla. He was a 32nd degree mason, member of Eastland Lodge and the Moslah Shrine Temple of Fort Worth.

Survivors include his wife, Hazel of Cisco; a son, Herman B. Dempsey of Cisco; one daughter, Mildred Faye Founders of Grand Prairie; five grandchildren; and one great-grandchild.

Pallbearers were to be Weldon Cunningham, A.H. Browning, Tommy Crowder, Don Martin, Daymon Eaton, Johnny Biondini, Johnny Castelnuovo, and R.M. Sneed.

GORDON SPOT

By County Agent De Gordon

We would like to extend holiday greetings to each of you.

As we honor our Lord's birth, it is a time for us to consider our relationships with others. This reminds us of a story we read in the Texas Community Improvement Program newsletter. The name of the author is unknown and we trust he will not be offended if we share the story with you.

The name of the story is entitled:

"THE MYSTERY OF THE DIPPER AND THE BUCKET"

You have heard of the cup that overflowed. This is a story of a bucket that is like that cup, only larger; it is an invisible bucket. Everyone has one. It is always with us. It determines how we feel about ourselves, about others, and how we get along with people. Have you ever experienced a series of very favorable things which made you want to be good to people for a week? When this happens, your bucket is full to overflowing.

A bucket can be filled by a lot of things that happen. When a person speaks to you, recognizing you as a human being, your bucket is filled a little even more if he calls you by name. If he compliments you on your dress or on a job well done, the level of your bucket goes up still higher. There must be a million ways to raise the level in another's bucket.

But remember, this is a theory about a dipper and a bucket. Other people have dippers and they can get their dippers in your bucket. Let's assume that while attending a function, I inadvertently upset my coffee. A big, brown spot appears, steam coming up from it. I am embarrassed. I turned redder than I usually do. The coffee keeps crawling right toward the lady across from me.

Finally it does it, it dribbles on her. She jumps a little, but she is really just being nice because it is hot.

Now I am so embarrassed that I would like to stop the world and get off. "Bright eyes" right down the table from me says, "You upset your coffee." I made a mistake; I knew it first; and then he said again, "You upset your coffee." He got his dipper in my bucket.

Think of the time a person makes a mistake, feels terrible about it, only to have someone tell him about the mistake as though he did not know it had happened.

Buckets are filled and buckets are emptied. When a person's bucket is empty, he is very different than when it is full. You say to a lady whose bucket is empty: "That's a pretty dress you are wearing today," and she may reply in an irritated, defensive way: "What was wrong with the dress I wore yesterday?"

The story of our lives is the interplay of the dipper and the bucket. Everyone has both. The mystery of the dipper and the bucket is that the only way we can fill our own bucket is to fill someone else's bucket. Civilization has been trying to learn this for a long time. The question is whether we will learn it soon enough or not.

The next time someone is right about what is wrong with you, and you already know it, you can say, "Hey, you have your dipper in my bucket." Or better yet, when you hear others "dipping" somebody else's, you can say "We are getting our dippers in his bucket. We ought to be filling his bucket instead of dipping." And in doing this, you have experienced the mystery of the dipper and the bucket.



DEAR SANTA: A good rain, a wet snow or whatever you have in your bag that will settle dust, provide stock water and generally wet up Eastland County. P.S. We needed it yesterday.

DEAR SANTA: You don't need to come to our house this year 'cause we will be in Lamesa. We'll be looking for you. Amy and Eric Farmer."

DEAR SANTA: Help us all get ready for Eastland's March 11 Beautify Texas Council meeting here. The City should be in bloom, and hopefully all of our bulbs are in.

DEAR SANTA: Let's help the women of the women's clubhouse board fix up the kitchen. Visiting the clubhouse now is a thrill and it's hard to remember the way it used to be, but the kitchen still needs much Tender, Loving Care.

DEAR SANTA: Remember Librarian Trudy Cushman with a special treat. She does so much for the library and the young folks in our town. Join us in saying, "Thank you, Trudy; we appreciate you."

DEAR SANTA: Is it alright with you if we all use our Christmas trees, when we're through with them, as fish attractors? The Texas Parks and Wildlife Dept. says they make good attractors and shelters dropped into lakes and ponds. We'd better check with lake authorities, too.

DEAR SANTA: Speak in Eastland's behalf to the Moody Foundation so that the City Park Renovation Project will get favorable help from that organization, and let '76 be the year that our beloved park gets its new life.

DEAR SANTA: Seven good nominees being elected to the Chamber of Commerce Board of Directors and it should be a good year...Dynamic Dan Eddy of the State Office of Salvation Army will be featured speaker for the Chamber Banquet on Jan. 15. Dan came to Eastland in 1954 to help organize Eastland's United Fund, which has never failed to reach its goal. We'll all need to get our tickets early for the special banquet. Don Martin is special events chairman and Dale Bakker in charge of ticket sales.

DEAR SANTA: Please do something nice for all the USDA people who work in Eastland County. They certainly work for the best interest of our folks and we all appreciate them.

DEAR SANTA: Please help get the bugs out of the new super switchboard telephone system at Eastland National Bank. It's a normal confusion in adding the more sophisticated equipment, but poor employees and customers were having their patience tried in getting adjusted to the new system. Bet you can get it working right, right now.

DEAR SANTA: Help us devise new super market and super demand for Eastland County peanuts world-wide. Latest reports show 45.3 bushels an acre for us and we've got the best peanut farmers in the world. Perhaps you could have the U.S. Surgeon General issue a statement that eating a cup of E.C. - peanuts a day is beneficial to health.

55 Families Made Merry By Goodfellows

Approximately 55 families will have a merrier Christmas thanks to the Goodfellows through their hard work and the generous donations of the people in Eastland, the Goodfellows were a success again in '75.

All three of the Eastland Nursing Homes received gifts to help each resident have a merry Christmas.

All the donations are greatly appreciated. All the folks who were volunteers in the Goodfellow drive did a wonderful job and we are proud of them.

Previous Report	\$3,157.78
Anonymous	\$20
Amy, Modell and Leo Gann in memory of Everett Plowman	\$20
Y.A. Wright	\$5
Sarah E. Stokes	\$10
In memory of Spike Uffelmann	\$10
Mrs. Roy Ayers	\$10
Mr. and Mrs. Allmand	\$10
Mr. and Mrs. B.R. Little	\$10
Mrs. H.Z. Mathews	\$5
Ada V. Morren	\$5
Mr. and Mrs. J.W. Hogan Jr.	\$10
Scott J. Bailey in memory of Everett Plowman	\$5
Total to date	\$3,272.78

BIRTHS

Rev. and Mrs. Rudy Fambrough proudly announce the birth of their son, Chad Mark. He weighs 8 lbs., and is 22 inches in length. He was born December 16, 1975, at 1:00 a.m.

The couple have one other son, Andy, 6 years old.

Maternal grandparents are Mr. and Mrs. C.B. McSpadden of Odessa. Paternal grandparents are Mr. and Mrs. D.G. Fambrough of Eastland.

Mr. and Mrs. Joe White of Sweetwater proudly announce the birth of their son Joe Lee White. He was born December 11, 1975, at 10:57 a.m. in Hendrick Hospital in Abilene. He weighs 8 lbs., 2 ozs.

Grandparents are Mrs. Mary Cagle of Eastland and Mrs. Jo White of Houston.

New Semester Starts Jan. 5 For Adult Education

The new semester of Adult Education begins at 6:00 p.m. Monday, January 5, 1976.

If you desire a high school degree or just need refresher courses you are welcome to attend.

Courses available in English, Math, Science, Literature, History, and Spelling.

Any additional information desired, please call Bob Blair, the Adult Education Director, at 629-2370.

Kathy Jones Hoes Receives B.A.

Kathy Jones Hoes received her B.S. degree in the fall commencement at East Texas State University, December 19.

A total of 589 degrees were conferred. President F.H. McDowell made a brief address and the deans of each of the four colleges presented the candidates.

The Rev. John M. Purcett, pastor of Commerce First Presbyterian Church, gave the invocation and benediction.

7 Pecan Growers Win Ribbons At Pecan Show

Seven pecan growers who won ribbons in the Eastland County Pecan Show won additional honors at the Central Texas Regional Pecan Show at Arlington last week. B.L. Phillips of Olden won a reserve champion rosette at the regional show with his entry of native pecans.

Carl Shoults and Son won the reserve champion in-shell rosette with their entry of Wichita pecans. Shoults lives in Abilene, but exhibited pecans in the Eastland County Show. In addition to winning the rosette Shoults won first places in the Barton, Burkett, Mahan and Wichita classes. He won second in the lightest pecan class.

Other pecan growers in

Eastland County who won ribbons at the regional show were B.B. Freeman of Ranger, who won third in the Burkett class; Dan Childress of Eastland, who won second in the Choctaw class; Mrs. C.E. Smith of Rising Star, who won third in the Choctaw class; Charlie Underwood of Gorman, who won first in the Comanche Class and James Alexander of Pioneer, who won second in the Halbert class.

No Garbage Pickup Christmas Day

The City of Eastland garbage truck employees will not run on Christmas Day. Instead, they will make their Christmas run on Saturday, Dec. 27. This is the only day this year that the trash truck has not run.

Rotary Club Holds Meet

The Rotary Club met Monday at the Texas Electric Reddy Room. Mr. Pat Miller was in charge of the program. He brought Attorney Jim Wright to speak on Title and Abstract Laws.

The Management & Staff Of The Telegram Wish You A Merry & Peaceful Christmas

The surprise Chef for the meeting was Rotary President Ken Reese, and he surprised the members with bologna sandwiches.

Next Monday, Dec. 28, the Club will meet at the Ramada Inn.

The program will be given by Attorney Saul Pullman. The club will also elect officers for the new year.

FREYSLAG Insurance
WEATHER REPORT
Fair and Cold Thru Thursday.

Free Parking in Eastland
Mon-Tues-Wed-Thur-Fri-Sat



Pictured is a family portrait of the Homer Smiths taken at the retirement party held for Mr. Smith, Wednesday, December 17.

FULLEN MOTOR CO. PUNCH LINE OF THE WEEK

Judge: "Are you a property owner?"
Prospective juror: "Yes, your honor."
"Married or single?"
"I've been married 20 years, your honor."
"Have you formed or expressed any opinion?"
"Not for 20 years, your honor."

Brag Corner

Gay, 7 months and Kay, 7 months. Twin daughters of Mr. and Mrs. Barney Tabor GRANDPARENTS: Mr. and Mrs. E.C. Bickley Mr. and Mrs. Boyd Tabor GREAT - GRANDPARENTS - - Mr. and Mrs. Carl Millam Mrs. Hattie Rice GOD - GRANDPARENTS - - Mr. and Mrs. Pat Miller

CLASSIFIED ADS

FOR SALE

FOR SALE--Peanut hay in the field, 65c a bale. 639-2518. t-4

MISC. FOR SALE--Clean rugs, like new, so easy to do with Blue Lustre. Rent electric shampooer. Perry Brothers. t-104

FOR SALE--WELL kept carpets show the results of regular Blue Lustre spot cleaning. Rent electric shampooer. Coats Furniture. t-104

FOR SALE--Frigidaire washer and Wards dryer, 4 years old, both copper-tone. \$125. Call 629-1055. t-1f

For Sale - 1970 Hornet 2 door. Also, 1965 Kaiser jeep, 6 cylinder. Call 629-2052. t-f

New Mobile Homes. FHA financing available. VA financing now available. Many models and sizes to choose from. Low down payment. Low monthly payments. Eastland Direct Factory Outlet, Olden, Texas. Office phone 653-2432 or home phone 629-2117. t-f

FOR SALE--Extra nice 1971 Buick Electra, 4 door, lots of extras at a fair price. See at Rubens Interstate Gulf, 3 miles south of Eastland or call 442-1127. t-103

For Sale - Ready to live in new modular Home and city lot in Ranger. 3 bedrooms, 2 baths, central heat, plush shag carpet, drapes and appliances. 15 year FHA Financing Available. The 5 percent Government tax rebate applies to this Home. Call Gary at 629-1702 or 629-2875. t-f

FOR SALE--Long Branch Polled Hereford Farm. - Registered Bulls for sale and registered Durox - Bores. 817-249-1776. Will be at farm on weekends.

FOR SALE--Large office size desk and padded swivel chair \$50; swing set-2 swings-glider-slide, like new \$25; large refrigerator with freezer on bottom \$50; color TV cabinet model \$50; 4 drawer maple chest \$20; white GE washer and dryer, gave \$800 will take \$350 (1 year old); coffee table and 2 end tables, all three for \$5. Antique wood table and 6 chairs for \$25. Underwood portable typewriter \$20; Smith Corona electric adder \$25; GE Canister vacuum cleaner \$15; see at 606 College or call 629-1637. t-104

FOR SALE--New pickup canopy for long, wide bed. Cheap. 629-2805. t-1f

HORSE FOR SALE--Gelding 8 years old. Good 4-H horse. Trained some for barrels. Call 629-8034. t-2

FOR SALE--Ford 9N tractor, disc, plow, 2 disc breaking plows, cultivator and planter, 4 wheel tandem steel equipment trailer. Call Olden 653-2223 t-4

FOR SALE: 1971 12 x 60 mobile home set up on rented lot. Excellent location. Must sell, make offer. 647-3106.

FOR SALE--62 Ford. Vinyl top, air, heater, radio. Bargain. 807 Halbryan, Eastland, Texas.

LUZIER COSMETICS For the very best in all types of skin care. Foundation-liquid and creams-translucent powders. Lovely gifts. Call 653-2220. t-5

Sturdy sheet iron carport for as little as \$245.00. 2 car carport only \$365.00. 629-2805. t-f

Used Sewing Machine. Straight Stitch. \$32.50. We also clean, oil and adjust all makes and models. 629-1604.

FOR SALE--1975 National Mobile Home. Practically new, 14 x 60, 2 bedroom, 1 bath, carpet throughout, appliances and living room furniture included. Central heat and air. Small amount down and assume payments. Call 629-2158 or 629-2276 after 6 p.m. t-3

FOR SALE

NOTICE--For your aluminum storm windows, screens, doors, window awnings, and carports, call Otis Coleman. 629-1644. t-f

HAY FOR SALE \$1.35 a bale, stacked in the barn. Carbon, Texas, 639-2424. t-103

For Sale - 15 4-10 peanut allotment in Eastland County. 1056 lb. per acre yield. Bob L. Pierce, Box 222, Wink, Texas.

SEWING MACHINES--Christmas Specials. 20% off, new and used. We also repair, clean and adjust all makes and models. For an appointment call 629-1604. t-104

Saladmaster Stainless Steel Cookware Sales and Service Box 1235, Cisco, 442-1357 t-3

CB RADIOS And attachments Sales and Installation PIPKIN MOTOR CO. Eastland

FOR SALE--Couch and chair \$125; reclining rocker \$10; 1 coffee table and end table set \$75; 1 coffee and end table set for \$65. Also new Maytag gas dryer \$200. 610 Walnut St., Ranger. Call 647-1155. t-1f

FOR SALE--Wedding ring set, blue white diamonds set in white gold. Center diamond 1/2 carat, 11 smaller diamonds. Valued at \$700. Sell for \$250. Seen only 7:30 to 9 p.m., 1209 W. Commerce. t-101

Desks, chairs, files, safes, fire files, tables, cash and carry. Save 20-50%. Large selection. 9:5-3:30 weekdays. Saturday 9-1. Value City, 1030 Butternut, Abilene. t-1f

NOW UNDER CONSTRUCTION--new 3 bedroom, 2 bath brick home with central heat and air, 2 car garage, natural wood burning fire place, built-in kitchen appliances, large dining area, dressing area in master bedroom. Located in exclusive Eastland area on large wooded lot. Call H&W Development Co., 629-1702 for Gary. t-1f

MOTORCYCLE FOR SALE 1975 Honda CB 200. Less than 600 miles, perfect condition, still under warranty. Must sell to pay for new baby. \$750. Call 734-2546. Gorman. t-2

FOR SALE--1975 Buick Electra 225, fully powered, 4 door, vinyl top, AM-FM tape combo, low mileage. Call 629-1768 during day or 653-2249 after 6 p.m. t-1f

FOR SALE - Wichita Pecans. 75 cents lb. These pecans are soft shell with approximately 60 percent kernel. Dan Childress. 629-2958. t-f

FOR SALE AT EASTLAND TELEGRAM--Good assortment of office supplies--staplers--scotch tape--dispensers, adding machine tapes and many more. Office open from 8 to 5 Monday thru Friday.

FOR SALE--62 Ford. Vinyl top, air, heater, radio. Bargain. 807 Halbryan, Eastland, Texas.

LUZIER COSMETICS For the very best in all types of skin care. Foundation-liquid and creams-translucent powders. Lovely gifts. Call 653-2220. t-5

Sturdy sheet iron carport for as little as \$245.00. 2 car carport only \$365.00. 629-2805. t-f

Used Sewing Machine. Straight Stitch. \$32.50. We also clean, oil and adjust all makes and models. 629-1604.

FOR SALE--1975 National Mobile Home. Practically new, 14 x 60, 2 bedroom, 1 bath, carpet throughout, appliances and living room furniture included. Central heat and air. Small amount down and assume payments. Call 629-2158 or 629-2276 after 6 p.m. t-3

WANTED

WANTED--Waitress needed at Cattleman's Restaurant. 2-10 shift. Apply in person. t-1f

WE CAN BUILD for you a new 3 bedroom brick home with central heat and air. Low down payment. Monthly payments \$65 if you qualify. For more information call H&W Development Co., 629-1702, for Gary. t-f

HELP WANTED--Dairy Queen of Ranger needs mature person to train for shift supervisor. Must be willing to work any shift. Paid vacation, insurance and retirement program. Apply in person or phone 647-3001.

Connell Welding Service all Types of Farm and Shop Welding. 24 hr. Service. 647-3606. Rt. 1 Box 153

WANT TO BUY or lease, one to one and one-half acres outside city limits with access to highway. Tel. 647-3590 after 10 a.m. t-1f

WANTED--LVN for 3 to 11 shift; better than average working conditions. Salary and other benefits. Apply in person or call Western Manor, Ranger. 647-3111. t-1f

FUQUA HOMES has immediate opening for sales trainee. Applicant must be a responsible and dependable individual. Apply in person Fuqua Homes, Eastland. Equal Opportunity Employer. t-103

NOTICE

MISSING FROM pasture north of town. 11 month old black bull calf about 400 lbs. Anyone knowing whereabouts please call Mac Plowman. 629-2204. t-8

EAR PIERCING FREE with purchase of 24 karat ear studs, \$8.00 until Jan. 15. At Basham's Beauty Bar, 1416 S. Lamar. t-6

CENTRAL TEXAS Opportunities, Inc., is taking applications for a Field Coordinator position with the GOMA Program (Governor's Office of Migrant Affairs). Applicant must have administrative experience and experience in working with migrants. Applicants must have their own transportation, willing to travel, and able to attend out of town workshops. Central Texas Opportunity Employer. Applicants interested in the above position should write Central Texas Opportunity Inc., P.O. Box 820, Coleman, Texas, 76483. All applications should be in by Tuesday, December 28, 1975. t-103

THE MENTAL Health/Menatal Retardation Center for Central Texas is accepting applications for the position of Community Mental Health Workers. Qualification (basic) high school diploma or G.E.D. Basic understanding of human development, motivation and behavior. Outgoing, pleasant personality. Dependable, personal vehicle. Citizen of Eastland or Comanche County Applications may be obtained by writing: Mental Health/Menatal Retardation Center, P.O. Box 250, Brownwood, Texas, 76801, or at the office at 300-400 Lakeway in Brownwood. Applicants will be notified of the time and place of the employment interview. AN EQUAL OPPORTUNITY EMPLOYER. t-1

FOR RENT--3 bedroom unfurnished home. Rents for \$160 a month. Phone 629-2804. t-103

FOR RENT--Mobile Homes and mobile home spaces 653-2220. t-1f

HILLSIDE APARTMENTS Attractive one bedroom and efficiencies. All utilities paid including TV cable. Call 629-8097. t-f

FOR RENT--\$25 per week. Furnished five room house, two bedrooms, garage. Deposit, references, no pets, cable paid. Located at 1413 S. Seaman. 629-2526. t-3

FOR RENT--Attractive 1 and 2 bedroom apartments. Also nice bedroom and bath. All bills paid including cable. Call 629-1731 or 629-2125. t-1f

FOR RENT--Furnished private 3 room cottages with carports. Daily, weekly, or monthly. Pleasant Place Motel, west edge of Eastland. Call 629-8871. t-1f

FOR RENT--Furnished private 3 room cottages with carports. Daily, weekly, or monthly. Pleasant Place Motel, west edge of Eastland. Call 629-8871. t-1f

NOTICE

Above all a good roof. Eastland Roofing Co. Free estimates. 629-2805. t-1f

INSULATED COVERALLS Men-\$19.95 Boys-\$9.95 B&H TRADING POST 311 N. Seaman, Eastland Phone 629-2885

BOWER ELECTRIC Residential, commercial - and industrial wiring. New or old construction, house power specialists. For 220 volt appliances. Eastland. Call 629-1003. t-1f

GARAGE OPENING! Mon., Nov. 17th at 609 E. 8th, Cisco. 9 a.m. to 6 p.m. 442-3407

Kirby Vacuum Service is available in the Eastland area. If you are interested in the "OMEGA" Shag King or repair, call 629-2655 extension 223. t-103

White and Elna authorized sewing machine dealer. Repair all kinds, by factory trained mechanic. DAVIS FABRICS, 610 W. 2nd, Cisco. p-1f

FOR RENT

FOR RENT--Furnished private 3 room cottages with carports. Daily, weekly, or monthly. Pleasant Place Motel, west edge of Eastland. Call 629-8871. t-1f

Furnished or Unfurnished Apartments For Rent. Royal Oaks Apartments, 1304 Royal Lane, Cisco, 442-3232 or 442-2709. t-1f

FOR RENT--Attractive 1 and 2 bedroom apartments. Also nice bedroom and bath. All bills paid including cable. Call 629-1731 or 629-2125. t-1f

FOR RENT--\$25 per week. Furnished five room house, two bedrooms, garage. Deposit, references, no pets, cable paid. Located at 1413 S. Seaman. 629-2526. t-3

FOR RENT--Mobile Homes and mobile home spaces 653-2220. t-1f

HILLSIDE APARTMENTS Attractive one bedroom and efficiencies. All utilities paid including TV cable. Call 629-8097. t-f

FOR RENT--3 bedroom unfurnished home. Rents for \$160 a month. Phone 629-2804. t-103

NOTICE

NOTICE Unique Gifts, costume jewelry - metal crafts. 1315 S. Seaman. Scotty's Barn t-f

ROOFING Doyle Squires, Cont., Olden, Texas. 653-2212. Call after 6 p.m.

PIPPEN DECORATING SERVICE--Blown acoustic ceilings, spray painting, tape bed and texture. References and free estimates. 442-1585. Cisco. t-1f

FURS WANTED - Skinned or UNskinned. Market prices paid. 817-725-7350 Higginbottom. Box 291. Cross Plains, Tex. 76443 t-3

FOUND--strayed calf on Bernard Campbell farm 2 1/2 miles south of Carbon. Owner may identify calf and pay for ad. t-103

J&F POODLE GROOMING 14 MILES SOUTH OF CISCO ON HIGHWAY 206. PHONE 725-6540

TEXAS ALMANAC 1976 - 1977 just arrived at the Eastland Telegram, \$2.50. Get yours while they last. t-f

NOTICE

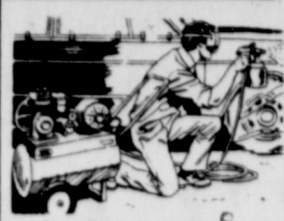

2513 JUNE 75 M.P. 48 Complete Car Service...

Bring your car to us for any type of repair. We give you fast, quality service. Stop in.

Reasonable SCOTT PAINT AND BODY WORKS 629-2372 300 W. Commerce Sam Beggs-Owner

Fontaine's of DeLeon "Comanche's Lightest Electrician" UNWANTED HAIR Removal Permanently "The Only" method approved and used by AEA - CSA - TEA - ASE - IAT. Free - Private Consultations Call DeLeon 893-6377 404 Houston (Hwy. 6 & 141) Eastland, Texas t-104

MORE cars are insured with us than with any other company. Find out why now! James O. Wortman 705 W. Main St. Eastland Ph. 629-1096

STATE FARM Mutual Automobile Insurance Company Home Office: Bloomington, Illinois

FAMILY PROTECTOR Call: James O. Wortman 705 W. Main St. Eastland Ph. 629-1096 State Farm Life Insurance Company

JORDON WELDING SERVICE Shop or Field Welding Otis R. Jordan, 629-1043, 207 S. College, Eastland, Texas

"We handle anything but litterbugs" GOODE PEST CONTROL Phone 629-1179 after 3:00 310 N. Ammerman Roaches, Ants, Termites, Moths, Spiders. ALL GUARANTEED

NOTICE--Furnaces lit and cleaned. Heaters and cook stoves adjusted. Natural gas appliances repaired. Experienced. Reasonable rates. 629-2190. t-94

MASONIC LODGE NO. 467 Meets second Thursday of each month at 7:30 p.m. in the Masonic Hall. Call Joseph Housson, W.M., at 629-1314 or L.E. Huckabay, Sec'y, at 629-1391 for information.

WIESEN'S MAGNETIC SIGNS All Types Tel. 647-1676 or 647-1665 in Ranger

Do our companies give Bumper Discounts: Driver Training Credit; National Safety Council's Defensive Driving Course Credit; Second Car Credit; Dividends and Easy Payment Plans for all eligible policy holders? You bet! Come see us. Freyschlag Insurance Agency on North Side of Square.

GREGORY PLUMBING & HEATING 629-2753 Res. 639-2340

WATKINS DEALER Vera Sherrill 406 S. Bassett, Eastland Leave name and address during day. Phone 629-8019

Remodeling, repairs, small jobs preferred. Free estimate. For information call 647-1163. t-2

Remodeling, repairs, small jobs preferred. Free estimate. For information call 647-1163. t-2

CURTIS FRAME SHOP Call 629-1535 after 5 p.m. Custom picture and document framing. t-104

EASTLAND TELEGRAM 629-1707 110 W. Commerce Eastland, Texas 76448 H.V. O'BRIEN PUBLISHER AND EDITOR Second Class Postage paid at Eastland, Texas, under Act of Congress in March, 1870. Published semi-weekly Thursdays and Sundays. SUBSCRIPTION RATES: By carrier in city, 20 cents a week or 80 cents a month; one year by mail in county \$7.00; city P.O. boxes \$7.00; one year elsewhere in state \$10.00; out of state \$12.00 per year. NOTICE: Any erroneous reflection upon the character, standing or reputation of any person, firm or corporation, which may appear in the columns of this newspaper will be gladly corrected upon being brought to the attention of the editor. "This newspaper will not knowingly accept any advertising for real estate which is in violation of the law. Our readers are informed that all dwellings advertised in this newspaper are available on an "equal opportunity basis." All real estate advertised in this newspaper is subject to Federal Fair Housing Act of 1968 which makes it illegal to advertise "any preference, limitation, or discrimination based on race, color, religion, sex, or natural origin, or an intention to make any such preference, limitation, or discrimination."

EASTLAND ROTARY CLUB Mondays-- 12 noon Ramada Inn

WANTED--Young mother wants to do babysitting in her home for working and shopping mothers. Will also do babysitting on weekend nights. 629-2881 and ask for Debbie. t-102

WANTED Responsible person to take up payments on 1975 Kirby. Payment \$180.12 or \$11.50 month. Call 442-2564, Cisco. t-102

SENKEL'S CABINET SHOP 303 N. College Phone 629-1269 after 5:00. Custom Built Cabinets. Mobile Home Set-up, and Repair, Remodeling and General Carpentry Work. Richard Senkel Owner

Mercers Appliance Repair. Dishwashers, washers, dryers, stoves, disposals, and ovens. G.R. Mercer, Olden, Texas. 653-2473

For Christmas give a gift from the EASTLAND PET SHOP. Tropical fish, hamsters, and gerbils, 208 N. Oaklawn, Eastland. Open 9 to 6. Closed Sunday and Monday. t-102

Repair Center Servicing all makes. New and Used for Sale. Complete line of parts. WRIGHT AUCTION COMPANY 106 S. Seaman 629-2468

NOTICE--Mattresses. Complete bedding made by Western Mattress Co., San Angelo. Best quality, low price, renovate or exchange new. Every other Wednesday. They're guaranteed. For home appointment call Lois Meazell. 629-2703. leave name. t-1f

THRIFT SHOP 505 East 7th, Cisco We are discarding and selling old items. We will take your good clean, sellable items and sell on commission. t-102

MOBILE HOME SERVICE Anchoring, Underskirting, Electric, and Plumbing Set-ups. JAMES STAGNER 647-1343

Remodeling, repairs, small jobs preferred. Free estimate. For information call 647-1163. t-2

Remodeling, repairs, small jobs preferred. Free estimate. For information call 647-1163. t-2

Remodeling, repairs, small jobs preferred. Free estimate. For information call 647-1163. t-2

Remodeling, repairs, small jobs preferred. Free estimate. For information call 647-1163. t-2

Remodeling, repairs, small jobs preferred. Free estimate. For information call 647-1163. t-2

Remodeling, repairs, small jobs preferred. Free estimate. For information call 647-1163. t-2

Remodeling, repairs, small jobs preferred. Free estimate. For information call 647-1163. t-2

Arnold Laundry

106 E. Plummer 629-2820 Open 6:30 a.m. To 9:00 p.m. 7 Days A Week Will Pickup And Delivery

Patton Fabrics 304 N. Walnut 629-1235 POLYESTER DOUBLE KNIT 1-5 Yd. Reg. 42" For \$1.29

POLYESTER DOUBLE KNIT On The Bolt Reg. 42" For \$2.59

SWADE CLOTH 45" & 54" Wide Reg. 32" For \$2.79

1 Table 45" 49c Yd. CORDORAY \$1.00 Per Yd. COTTON Blend

COTTON & POLYESTER BLEND 60" Wide \$1.29 Yd. LACE 5c Yd.

Purse Pleasers

Hollands Drive In Quality, Quantity, Quickness And Reasonable Prices Highway 80 West Of Eastland Phone In Orders 629-2215 Member TRA

QUALITY IS NO ACCIDENT

Custom New Homes Turn Key Service From Plans To Financing B.G. BROWN CONST. CO., INC. 820 W. Main, Eastland 629-2404 Nights 629-8082

A-1 SALES

215 S. Walnut Eastland, Texas Phone 629-2102 Dale And Jerry Maston Qualified And Experienced Carpenters House Painting - Inside Or Outside Paneling - Sheetrock - Texturing Porches - Concrete Or Lumber Awnings - Car Ports - Patios

We Can Completely Remodel Your Present Home - Or Make Any Type Additions You May Require

We Specialize In Roofing And Siding Offering VINYL - HAILGUARD-AND INSULATED SIDING - We Will Measure Your Home - Explain The Qualities Of Our Different Sidings, And Give You A Free Estimate As To Cost.

We Handle Vinyl Storm Windows And Vinyl Or Aluminum Storm Doors

Mobil Home Leveling And Underpinning Mobil Home Roof Coatings Mobil Home Porches - Awnings - Car Ports

Whatever Your Home Repair Needs - From Broken Window Panes To Leveling Or A New Roof - Call Us For

FREE ESTIMATE OF COST



JOLLY POSTMAN by Norman Rockwell.

Norman Rockwell, perhaps America's best-loved artist and illustrator, captures the joyful spirit of a small town at Christmas time, in this illustration commissioned in the 1950's by Hallmark Cards. Rockwell's legendary attention to detail, his sense of fun and superb draftsmanship are all evident in this nostalgic winter scene.

Southern Television Systems Inc

CHURCH SERVICES

- CHURCH OF GOD**
Main & Connellee
Rev. E.C. Rodgers
Sunday School, 10:00 a.m.;
Morning Worship 11:00 a.m.;
Evening Worship, 7:00 p.m.;
Wednesday Night Service, 7:30 p.m.;
Ladies Prayer Meeting 8:15 a.m. Thursday.
- CALVARY BAPTIST**
Rev. L.C. Williams
Sunday School 10:00 a.m.;
Morning Worship 10:45 a.m.;
Training Union 6:30 p.m.;
Evening Worship 7:00 p.m.;
Wednesday night Service 7:30 p.m.
- FIRST BAPTIST CHURCH**
N. Seaman St.
Rev. J.L. Norris
Sunday School 9:30 a.m.;
Morning Worship 11:00 a.m.;
Baptist Training Union 6:00 p.m.;
Evening Worship 7:00 p.m.;
Wednesday Night Service 7:00 p.m.
- HARMONY BAPTIST CHURCH**
Rudy Fambrough, Minister
Sunday School 9:45 a.m.;
Morning Worship 11:00 a.m.;
Evening Worship 7:00 p.m.;
Wednesday Night Service 7:00 p.m.
- FIRST PRESBYTERIAN CHURCH**
Rev. Robert W. Marsh
Sunday School 10:00 a.m.;
Morning Worship 11:00 a.m.
- FIRST CHRISTIAN DISCIPLES OF CHRIST**
Steven Church
Sunday School 9:30 a.m.;
Morning Worship 10:55 a.m.;
Evening Worship 6:00 p.m.
- FIRST CHURCH OF GOD**
212 W. Valley
Sam R. Wilson, Pastor
Sunday School, 9:30 a.m.;
Morning Worship, 10:45 a.m.;
Evening Worship, 7:30 p.m.;
Midweek Service, 7:30 p.m.
- ASSEMBLY OF GOD**
1608 W. Commerce
G.L. Huffman, Pastor
Sunday Morning Worship, 10:00 a.m.;
Sunday Night Service 7:00 p.m.;
Wednesday Night Service 7:30 p.m.;
Friday Night C.A. Service, 7:30 p.m.
- St. FRANCIS CATHOLIC**
Priest John Mitchell
Liturgy Saturdays at 6:30 p.m.
- CHURCH OF CHRIST**
Audy Moore, Minister
Sunday School, 9:30 a.m.;
Morning Worship, 10:20 a.m.;
Evening Worship, 6:00 p.m.;
Wednesday Worship, 7:00 p.m.
- EPISCOPAL CHURCH**
Priest Raleigh Denison
Sunday School 11:00 a.m.;
Holy Communion 11:00 a.m.
- EASTLAND CHRISTIAN SCIENCE SOCIETY**
Corner of Plummer and Lamar
Sunday Morning Services, 11:00 a.m.;
Services on first Wednesday of month 7:30 p.m.
All are welcome.
- FIRST UNITED METHODIST CHURCH**
(Rev. Ben Marney)
Sunday School 9:45 a.m.;
Morning Worship 11:00 a.m.;
Evening Worship 6:00 p.m.;
Youth Meeting 7:00 p.m.
Sunday, Cora Davis Prayer Group 9:30 a.m. Wednesday;
Choir Practice Wednesday 7:30 p.m.
- UNITED PENTECOSTAL CHURCH**
Rev. E.D. Norman
Sunday School 9:45 a.m.;
Morning Worship 11:00 a.m.;
Evening Worship 7:30 p.m.
- NORTH OSTRUM ST. CHURCH OF CHRIST**
H.S. Lewis
Norman Carlisle
Worship 10:30 a.m.;
Evening Service 6:00 p.m.
Daily Pray Service Monday thru Friday, 6:00 p.m.
- FIRST BAPTIST**
Rev. Hasston Brewer
Sunday School 9:45 a.m.;
Morning Worship 11:00 a.m.;
Training Union 6:15 p.m.
Evening Worship 7:30 p.m.
- SOUTHSIDE PENTECOSTAL**
107 New Street.
A.J. Woodard
Sunday School 9:45 a.m.;
Sunday Evening Service, 7:30 p.m.;
Midweek Service, 7:30 p.m. Thursday
- BE THEL BAPTIST**
Rev. Paul Edwards, Pastor
Sunday School 9:45 a.m.;
Morning Worship 11:00 a.m.;
Evening Training Union 6:00 p.m.;
Evening Worship 7:00 p.m.
- FULL GOSPEL CHURCH**
Claude Harris, Pastor
Sunday Morning Worship 10:30,
Sunday Evening Worship 7:00,
Wednesday Evening - Worship 7:00.
All denominations welcome to study and worship with us.
- OLDEN CHURCHES BAPTIST CHURCH**
Rev. Howard Meeker
Sunday School 10:00 a.m.;
Morning Worship 11:00 a.m.;
Evening Prayer Service 7:00 p.m.;
Evening Worship 7:30 p.m.;
Wednesday Night Service 7:00 p.m.
- OLDEN CHURCH OF CHRIST**
Damon Smith
Bible Class, 9:30 a.m.;
Morning Worship, 10:30 a.m.;
Evening Worship, 5:00 p.m.
- FLATWOOD CHURCH OF CHRIST**
Wilkie E. Moore
Sunday School 9:45 a.m.;
Morning Worship 10:30 a.m.;
Evening Worship 6:00 p.m.;
Wednesday Evening 7:00 p.m.
- CARBON CHURCHES CARBON FIRST BAPTIST**
Rev. Delbert Smith, Pastor
Sunday School 10:00 a.m.;
Morning Worship, 11:00 a.m.;
Training Union, 6:00 p.m.;
Evening Worship, 7:00 p.m.;
Wednesday Night Service, 8:00 p.m.
- CHURCH OF CHRIST**
Jack Landrum
Sunday School 10:00 a.m.;
Morning Worship 10:50 a.m.;
Evening Worship 6:00 p.m.;
Wednesday Night Worship 7:30 p.m.
- FIRST UNITED METHODIST**
Rev. C.C. Shultz
Sunday School 10:30 a.m.;
Morning Worship 9:30 a.m.
- MANGUM BAPTIST CHURCH**
Rev. A.J. Thomas
Sunday School 10:00 a.m.;
Morning Worship 11:00 a.m.;
Training Union 6:00 p.m.;
Evening Worship 7:00 p.m.;
Wednesday Evening Worship, 7:30 p.m.
- FULL GOSPEL CHURCH (Charismatic)**
Claude Harris, Pastor
Sunday School (from nursery through adults) 10:00 a.m.;
Sunday Morning Worship 10:50 a.m.;
Evening Services for young people 7:00 p.m.;
Regular Sunday Evening Worship 6:00 p.m.;
Wednesday Worship 7:00 p.m.
Everyone is welcome to attend.

Holiday Cheer

Joy is not in things, it is in us.
Wagner
Cheerfulness and content are great beautifiers, and are famous preservers of youthful looks.
Dickens

CLEARANCE

SAVE 30% AND MORE

BEST BUY

\$6 EACH

SHIRTS, PANTS

7.99 values. Jacquard shirts in hint-of-spring colors, sizes 34-40 and 38-46. Textured pants to coordinate, sizes 12-20, waists 32-40. Both in machine washable-dryable polyester, too!

MODE O' DAY

the place for sportswear
West Side Of Square Eastland

BEST BUY

\$5 \$6
S-M-L 40-46

TEE TOP SALE

Reg. 5.99-7.99. Our famous Sweet T and Art T polyester tops in crayon-box colors, with so many unique motifs and art scenes. Machine washable, of course. Sizes S-M-L and 40-46

MODE O' DAY

the place for sportswear
West Side Of Square Eastland



CHRISTMAS CARD printed in France by the YMCA, about 1917. The theme is World War I. Photograph courtesy of The Oakland Museum.

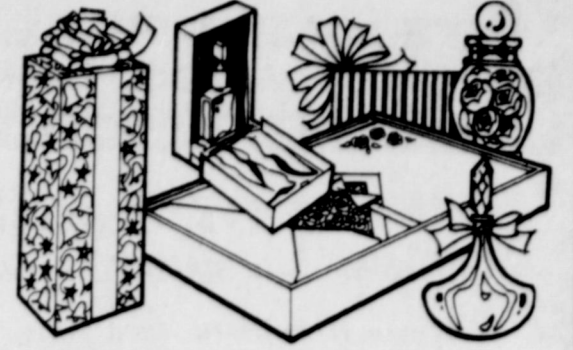

Stationery and perfumes are just two of the many gift suggestions we can offer you for the holiday season or any occasion. See our fine selection of gift items.

Central Drug
North Side Of Square
629-2681

Thursday,
December 25, 1975

ROOFING JOBS WANTED
Twenty years experience.
Guaranteed Work. 629-2805. t-102

LOST-Large coffee table attached to loading trucks. Moving from Cisco to Eastland on Highway 80. Call Farm and Ranch Supply in Cisco, 442-3525. Reward. t-103

BUCK KNIVES
FAMOUS FOR HOLDING AN EDGE

Available At
H & R Lumber
715 West Main
629-2104

Open

Steven Printing & Photography

110 N. Lamar 629-2682



EULA ARRINGTON CAUBLE
Owner

No. 1 Ambulance Service In Eastland



BOBBY BOUDREAUX
Mortician
Emergency Ambulance Attendant
First Aid Instructor



Though Others Have Quit
Ambulance Service Arrington
Funeral Home Still Serves
Because We Care



EDDIE UNDERWOOD
Funeral Director
Ambulance Attendant

EASTLAND'S
OLDEST
56 YEARS
FUNERAL SERVICE
FOREASTLAND



JACKIE ARRINGTON
Ambulance Attendant



DONNA UNDERWOOD
Receptionist - Secretary



MACK WALKER
Ambulance Attendant

ARRINGTON FUNERAL HOME

301 S. Lamar



Ph. 629-2611

BURIAL INSURANCE
PRE-NEED FUNERAL
ARRANGEMENTS

EXPERIENCE
UNDERSTANDING
FRIENDLINESS

For Lease

- ★ Approximately 500 Square Feet Of Office Space
- ★ Large Reception Area With Two Small Offices
- ★ Central Heat & Air
- ★ Ground Level On Square

RCG Leasing Building
101 West Commerce 629-8052 In Eastland

West Artesia Transmission Co. of San Antonio completed two wells in the Lake Necessity (2,900) Field 17 miles northwest of Ranger, in Stephens County. No. 2 McCauley spots 1,263 feet from the north and 330 feet from the east lines of the southwest quarter of Section 18, Block 6, T&P Survey. Daily potential was 68 barrels of 42 gravity oil, plus seven barrels of water. Flow was through a 16-64 inch choke with 710 pounds casing and 110 pounds tubing pressures. Production is from perforations in the interval from 2,907 to 2,981 feet. Operator set the 4 1/2 inch casing at 3,052 feet, and the hole is bottomed at 3,055 feet. Gas-oil ratio was 176-1.

Greer's Western Store
IN RANGER

Pre-CHRISTMAS SALE
Santa's best friend

- JEANS**
Mens Checked Wranglers - Reg. 9.98 Now Only \$7.98
Mens Plaid Levis - Reg. 12.50 to 15.00 - \$7.98 off
- SHIRTS**
Mens Western Shirts - Reg. 11.98 to 13.98 - \$7.98 OFF
Ladies Sleeveless and Short sleeve Blouses - 20% off
Bulldog Sweatshirts - Reg. 3.75 Now Only \$2.99
- SUITS**
Group of Mens Suits (limited sizes) Reg. 75.00 to 80.00 - Now only \$59.98
Group of Mens Suits (Good sizes) Reg. 89.98 - Now only \$69.98
A few Casual Suit Jackets - Reg. 23.00 & 24.00 - Now Only \$16.98
- BOOTS**
All Men Tonly Lama Boots - 5.00 off Regular Price
Group of Assorted Tony Lamas - Reg. 55.00 Now Only \$35.98
All Mens Acme Boots - \$3.00 to 4.00 Off Regular Price
Group of Childrens Boots - 1/2 Off
- HATS**
Group of Assorted Bradfords (Limited sizes) Reg. 20.00 to 30.00 Now Only \$15.98
- COATS**
Childs Lined Coats - Reg. 9.98 & 11.98 - Now \$8.50 & \$9.98
Childs Levi Jackets - Reg. \$9.00 & \$11.00 - Now \$7.98
Mens Windbreakers - Reg. \$7.98 to 10.98 Now \$5.98
Wrangler lined Corduroy Jacket - ONLY \$16.98
Wrangler Quilted Jacket - ONLY \$15.98
Polyfilled Quilted Coat - Reg. 37.50 - Now \$34.98
Plaid Mackinaw Fleece Collar - Reg. 49.50 - Now \$36.98
Suede Leather Jacket - Reg. \$69.98 - NOW \$64.98
Denim - look polyfilled coat - Reg. 42.50 NOW \$39.98
Extra Nice Smooth Leather Jacket - Reg. 149.50 NOW \$139.98
Corduroy Fleece Lined Jacket - Reg. 49.50 - NOW \$46.98
Leather Vest reg. 42.50 - NOW \$39.98
Quilted Vest - Reg. 19.50 - NOW \$17.98

Other oiler is No. 4 McCauley spotting 387 feet from the north and 330 feet from the east lines of the southwest quarter of Section 18, 17 miles northwest of Ranger. Completed on a pump, it had a daily potential of 74 barrels of 42 gravity oil, plus seven barrels of water. Production is from perforations at 2,896 to 2,940 feet. Operator set the 4 1/2 inch casing at 3,053 feet and the hole is bottomed at 3,065 feet.

Dairy Queen
BREAKFAST
6 - 11 A.M.
7 DAYS A WEEK
RANGER DAIRY QUEEN
647-3001

Blown Acoustic Ceiling
Spray Painting
Sheet Rock Finishing
ADEN ELMORE
629-2525 After 5 Eastland

Dairy Queen
BREAKFAST
6 - 11 A.M.
7 DAYS A WEEK
RANGER DAIRY QUEEN
647-3001

MOBILE HOME SERVICE
Anchoring, underslirting,
electric and plumbing set-
ups
JAMES STAGNER
647-1343

Police Dispatch
629-1728

Dairy Queen
BREAKFAST
6 - 11 A.M.
7 DAYS A WEEK
RANGER DAIRY QUEEN
647-3001

The planned 2,000 foot venture is located on a 160 acre lease. It spots 660 feet from the south and 330 feet from the west lines of southeast quarter of Section 29, Block 7, T&P Survey.

John R. Thompson of Abilene completed No. 2 Clara J. and Alma B. Swenson in the regular field 18 miles northwest of Ranger. Location is 467 feet from the north and 2,000 feet from the west lines of Section 3, OAL Survey. Absolute open flow was 2,900,000 cubic feet of gas daily. It had a gas-liquid, hydrocarbon ratio of 168,750-1 of 62 gravity from perforations at 3,815-30 feet. Operator set the 4 1/2 inch casing at 3,970 feet, and the hole is bottomed at 4,050 feet.

C.B. Hazel of Ranger completed No. 7-A Swenson in the Little Cedar (Strawn) Field 16 miles northwest of Ranger. Location is 1,650 feet from the south and 2,310 feet from the east lines of Section 19, Block 6, T&P Survey. Daily potential was 78 barrels of 41 gravity oil, plus 15 barrels of water. It is pumping from perforations at 2,858-73 feet, treated with 500 gallons of acid. The pay was fractured with 60,000 pounds of sand and 1,000 gallons of water. Operator set the 4 1/2 inch casing at 2,980 feet. Total depth was 3,030 feet and plugged back to 2,920 feet.

A project was plugged back and recompleted in the Caddo in the Lee Ray Field 12 miles northeast of Cisco, and 12 miles west of Ranger. It is Don M. Holden, Breckenridge, No. 1-D G.W. Thorpe, spotting 467 feet from the south and west lines of the northeast quarter of Section 456, SP Survey. Daily potential was 27 barrels of 40.5 gravity oil, flowing by heads through a 13-64 inch choke. Production is from perforations at 3,028-32 feet with the seven-inch casing set at 3,990 feet, total depth. The hole was plugged back to 3,146 feet. It is a former Mississippian gas well completed by Holden from perforations at 3,547-57 feet.

Dairy Queen
BREAKFAST
6 - 11 A.M.
7 DAYS A WEEK
RANGER DAIRY QUEEN
647-3001

SAVE ON YOUR GAS AND ELECTRIC BILLS!!
We can save you up to \$300.00 a year!
Give us only a few minutes of your Time and let us explain the
SOLAR - THERM INSULATION SYSTEM
Call For Free Estimate
D & D INSULATION
Your Solar - Therm Dealer
672 - 5243 Strawn - 647 - 1745 Ranger

New Tractors
4430 Cab And Air
4030 Cab And Air
Available Now-
Bramlett Imp. Inc.
965-3480 Stephenville, Texas

Eastland Pump & Construction
H.L. "Hoot" Ferguson
Box 693
Eastland, Texas
817-629-2311

Backhoe Sewer Lines Water Lines
Dirt Work

CITIZENS REALTY
820 W. Main Eastland
629 - 1769 or 629 - 2404
WE SELL FARMS - NOT JUST LIST THEM

40 ACRES - edge of EASTLAND - Pecan trees, creek road frontage - Easy Terms.
57 ACRES - Spacious 2200 Sq. Ft. New Brick Home, three bedrooms Large 20' ddep tank, Creek, All in coastal, 4 miles East of EASTLAND.
40 ACRES - North of CROSS PLAINS, near Pioneer community. Peanut allotment, Tank, County road ONLY \$300 per acre, will G.I.
41 ACRES - South of CISCO - Sandy type soil. Six ac. in Cultivation, 30 ac. coastal, four ac. Love grass - Tank - Underground water available. ONLY 20 percent DOWN Owner Financing.
42 ACRES - edge of CISCO, plder home plenty of water, nice Spring - fed tank runs most of year, good fishing. 7 acres in coastal.
140 ACRES - North of CISCO - Good Deer hunting, plenty of Turkey, nice stock tank, creek, highway frontage. ONLY \$265 per acre, Owner will carry at 8 percent.
85 ACRES - COMANCHE COUNTY - All in Coastal, Creek, Stock Tanks, Very Good Fences.
48 ACRES - COMANCHE COUNTY - 14' X 70' mobile home, excellent condition - improved grasses, outbuildings.
486 ACRES - Lake Leon, 330 acres in cultivation, two bedroom home, Lake frontage irrigation equipment, wheel movements pumps, large barn, Highway frontage, Terms.
640 ACRES - REAGAN COUNTY - Grassland, Sandy - type soil. \$106 per ac. Owner will carry at 8 percent, Only 10 percent Down.
160 ACRES GORMAN - 100 ac. dryland peanut allotment, Good Terms Only 22 percent Downpayment.
300 ACRES - GORMAN - 78 Ac. peanuts, Nice three home, 75 Ac on Coastal, three good irrigation wells, 42 ac. Love grass. Good Terms.
210 ACRES - Near Okra - 50 Ac. cultivation, one well, Four surface tanks. PRICED TO SELL.

RAY MOODY - ASSOCIATE
1-725-1279
Hours: 8-6 Mon.-Fri. 8-2 Sat. 1-4 Sun.
WAYNE DURHAM - ASSOCIATE
629-8212
B.G. BROWN - BROKER
629-8082

Thursday, December 25, 1975

Millican Back Hoe Service
511 Seaman 629-2977
Dirt Work & Complete Septic Tank Service
Cleaning & Installing

don't get in a bind....
Save Taxes In 75

SAVE MONEY 2 WAYS right now!

- How would you like to take up to an EXTRA \$1,500 tax deduction?
- How would you like to see that same amount go into a savings plan that will grow and be your's 'down the road' when you are ready for it? M.H. Perry can tell you about it right now...

Phone him--629-1566 or 629-1095

CITIZENS REALTY
820 WEST MAIN STREET, EASTLAND COUNTY'S VOLUME RESIDENTIAL DEALER 629 - 2404

MY MY MY, WHAT A BARGAIN! This little house looks like sin and needs a new owner. It's a handyman's dream and priced to sell in AS IS condition. Nice corner lot in South RANGER, one bedroom, easily made into two.

GALLOPING GOBLERS will have plenty of room to scramble in this beauty. And lots of room outside too! Near LAKE LEON, a luxurious modern home approximately 2300 sq. ft., less than a year old, sheltered by towering live oaks and pecan trees. Bright cheerful kitchen, fenced yard, covered enclosed patio. Total electricity and city water convenience living in this three bedroom, 2 bath home. Beamed vaulted ceiling in the living room highlighted by a massive stone circulating fireplace. Versatile game room could easily be converted into fourth bedroom or den. 4 acres FHA financing available.

INDIAN SUMMER is the color motif in this almost new brick home located in RANGERS, 2 bath, 2 car garage, owner asking small eq. **SOLD** ne original loan with an attractive interest rate of only 8 1/2 percent.

IF YOU'RE TIRED of the ordinary, see this new home in CISCO. Toast your toes around an open hearth fireplace in the 26' long living - den combination, 3 bedroom, 2 bath, 2 car garage. A top - hat - and - tails neighborhood where dollars lead a merry life. FHA financing available.

FRILL AT A NO FRILL PRICE! A very special home in SW CISCO area. This 3 bedroom can be purchased for only \$500 down. Built - in ran **SOLD** rpt in family room, 1 1/2 baths, 1 car garage. Monthly payments of ONLY \$65 to qualified buyer - call today.

INK'S STILL WET on this new listing located in EASTLAND'S Hillcrest addn. Perfect for beginners, 2 bedroom, 1 bath mobil home, equity payment includes ALL furniture WITH washer. Fenced yard, assume loan with LOW monthly payments of \$88.

GOT THE FOUR WALL BLAHS. See this very curable, open and airy, with that "good morning sunshine" feeling 2 bedrooms, 1 bath, 2 ACRES. Decor reflects outdoors with moss green and creamy yellow. pretty woodwork. Just 2 minutes NORTH - EASTLAND. Owner may consider rent - lease offer - - Call today!

EVEN SCROOGE would be happy here! PRICE REDUCED on this new property in CISCO. Only \$1250 equity and assume loa. n 3 bedroom, 2 bath, 2 car garage, central heating and air, carpet, built - ins, no closing costs, vacant - - call today.

CHIMNEY FOR SANTA, beautiful hearth in sunken den. Two extra large bedrooms, fully paneled formal living area, breakfast area to give morning eggs, farm fresh appeal. City water, 2 ACRES, MORTON VALLEY - - H Hang your stocking up here. "GIFT WRAPPED IN CHARM" is what this lovely new home will soon become. Ready for colors! Located in lovely new RANGER HEIGHTS ADDITION. 3 bedroom coinciding with an ultra modern hollywood bath. Carpet, central heat and air, 2 car garage, all the amenities you'd expect of "today's" convenience home.

BEAUTY AND COMFORT AND CLASS enjoy a serene CISCO neighbor **SOLD** lot, big trees. This three bedroom, 2 bath older h aral log burning fireplace in family room, carpet, plenty of storage and fenced yard.

SUGAR PLUMS and all the dreams of Christmas will dance in your head when you think of decorating this 2 bedroom beauty for the holidays. An extra large bath, central heat, modern kitchen, comfortable location in South RANGER.

NOT JUST ANOTHER home plus income, but an investment in comfort, safety, and convenience. Near everything in CISCO, priced to sell.

UNBEATABLE BUY in th ne in New Southeast Addition in RANGER. Now **SOLD** occupancy. TOTAL ELECTRIC. Built - in rang ment with monthly payments of ONLY \$65 to qualified buyer.
629-1769

B.G. BROWN - BROKER 629 - 8082
KARLA BROWN - BROKER 629 - 8082
Richard E. Ward - Associate 442-3524
Beth Ward - Associate 442-3524

CALL US - WE CARE
Doris Norton - Associate 653-2283

Processing SPECIALS For HUNTERS (And Non-Hunters) TONY'S

Beef Processing Retail Beef Market (UNDER NEW MANAGEMENT)
BEEF PROCESSING 10¢ A Lb.
DEER PROCESSING \$15.00 A Head

Tony's Meat Mkt.
701 W. Main St. - Eastland - 629-8161

Over-The-Counter Retail Market To Open Jan. 1

HOSPITAL NEWS

Patients in the Ranger General Hospital Tuesday, December 23, 1975, were: Jack Orsini

Elizabeth Waugh
Anitta Reuwer
Estelle Adams
Mertle Gilbert
Dovie Thrasher
Azalea Woods
Cleo Greenwood

Bell Hindman
Albert Johnson
Homer Goforth
Everett Young
Jesse Bell
Fay Crawley
Gladys Boutwell
H.W. Luster
Charlie Nosek
Wilma Westbrook
Floyd Smith
Paul Brown
R.E. Miller
Jack Rawls
Janice West
Baby Girl West
Anita Buchanan

Baby Boy Buchanan
Clyde Campbell
Luther Hatfield
Alla Kuykendall
Opal Hamilton
Pete Tindall
Patients in the Eastland Memorial Hospital Tuesday, December 23, 1975, were:
Kellar Nevill
Pebble Boles
Tonna Adair
Brenda Meacham
Mae Edna Gattis
Ernest Parish
Alma Vann
Loretta Morris

Hazel Gourley
Susan Phillee
Cheryl Pemberton
Jovest Johnson
Dwight Hamilton
Howard Rich
William Lewis
Earl Brown
Baby Boy Phillee
Baby Boy Pemberton
Dwain Webb
Ellen Boggus
Homer Hall
Joseph Barbee
Robert Niver
Hugh Armstrong
Maggie Christian
Velma Holland
Mildred Davis

Gladys Cooper
Mary Mehaffey
Goldie Taylor
Lydia Warren
Dessie Tucker
Oris Robertson
Herman Dempsey
Charles Werley
Roy Byrd
Ian Kirk
Elnora Webster
John Champin
Leo Pitts
Laverne Wingate
Ethel Rowch
Thelma Dyson
Clida Wharton
Josephine Brister
Rose Grode

Sharon Duncan
Clarence Gunsolus
Clifford Fehl
Stella Murphy
Grace Ashton
Claudia Maynard
Ella Medford
Weltha Dunn
R.V. Lewis
Tom Lasater
Ozella Shipman
Mary Evans
David Collins

Thursday,
December 25,
1975

It's a Fun Family Thing--
Read the Want Ads.

R.G. "BUCK" WHEAT REAL ESTATE



STAR SPECIAL
\$350 assumes this lovely 1973 model 3 bedroom, 2 bath mobile home. Under-pinned, all utilities hooked up. Also lease the 2 acres it's located on. It's a small ranch with a well-fenced and cross-fenced Pecan trees-fruit trees--berry vines and storage buildings. Call Now!!

50 Acres close in to Ranger. Will divide this from 1 to 50 acres. City water available. A real pretty area.

2 bedroom home with furniture and 10 acres between Carbon and Gorman. Good well water. A tremendous view from the top of the hill. This one will G.I. at \$15,000.

344 Acres - Terms Available Bryson Area \$260. per acre.

462 Acres - Hedley area Hwy. Frontage 1/4 min. with leasing rights. 265 Acres cultivated. \$185. Acre.

Other Larger tracts of land available. We are eager to give prompt attention to your buying and selling needs. Call us today.

BUCK WHEAT
647 - 1887
(Broker)
GARY W. Gilman
629-2875
(Associate)

R.C.G. Leasing, Inc.

104 W. Commerce On The Square
Eastland, Texas 629-8052

Hospital Equipment & Sickroom
Supplies Sales & Rentals To
Care For Your Patient At Home

Hospital Bed & Rails
Wheel Chairs
Walkers
Bedside Commodes
Crutches
Inhalation Therapy Equipment
Wheelchair Cushions
Skin Care Pads
Under Pads

Medicare & Medicaid Approved

Dairy Queen
BREAKFAST
6 - 11 A.M.
7 DAYS A WEEK
RANGER DAIRY QUEEN
647-3001

Dairy Queen
BREAKFAST
6 - 11 A.M.
7 DAYS A WEEK
RANGER DAIRY QUEEN
647-3001

Fall Greetings

2 New Luxurious Air Conditioned Homes
THE ULTIMATE IN NURSING HOMES
And Extended Care Facilities
Mr. & Mrs. Morris Shook - Coordinators
Private & Semi-Private Rooms
Full Time Social Activities Program
"We Invite Your Inspection"
24 HOUR NURSING SERVICE
Chapel
Lounge
Telephones
Beauty Shop
Cable TV
Barber Shop
Luxurious Dining & Recreation Room
Organ, Piano & Game Tables
EASTLAND MANOR 629-2686
1405 W. COMMERCE
VALLEY VIEW LODGE 629-1779
790 S. OSTRUM

Majestic Theatre
Eastland 629-1220
Jean & Ross Morgan & Staff
Of Majestic Theatre Wish Our Patrons
& Friends A Merry Xmas & Happy New Year.
Starts Xmas Day For 7 Days See At 7:30 p.m.

Earthquake
An Event...
CHARLTON HESTON
AVA GARDNER - GEORGE KENNEDY
LORNE GREENE - GENEVIEVE BUJOLD
RICHARD ROUNDTREE - MARJORE GORTNER
BARRY SULLIVAN - LLOYD NOLAN - VICTORIA PRINCIPAL - GEORGE FOX
MARIO PUZO - JOHN WILLIAMS - MARK ROBSON - JENNIFER LANG
A MARK ROBSON FILMMAKERS GROUP PRODUCTION
PG PARENTAL GUIDANCE SUGGESTED
JANUARY 2nd-3rd-4th
THE TERRIFIC EXCITEMENT IS
ROLLERBALL



HAPPY Holidays
FROM
HEIDENHEIMER'S
YOUR FAMILY STORE IN CISCO
Wishes To Take This Opportunity To Thank You For Your Patronage During This Past Year & Wishes You And Yours A Most Happy And Healthy Holiday Season And New Year.
For your best selection,
Kindly make exchanges at
your earliest convenience.

ANNOUNCING
C & D FEED, INC.
Will Be Serving Your Complete Feed Needs
At 307 E. Commerce, Eastland Until
Friday, Jan. 2
On That Date We Will Be
In Our New, Bigger And More Convenient
Location At 301 N. Seamon, Eastland
Our Phone Number Remains 629-2173
We Will Look Forward To Serving
You In The Years Ahead
J. D. Carter & Scott Stacy

Try
Morren's Gift Shop
For Over Night
Film Processing.

Morren's Plumbing And Gift Shop
1013 West Main 629-2092

BEST WISHES FOR A MOST JOYOUS YULETIDE AND MAY 1976 REWARD YOU WITH ALL THAT YOUR AMBITION DEMANDS
H E MANAGEMENT AND STAFF
RANGER DRIVE-IN THEATRE
FRI. - SAT. - SUN.
DECEMBER 26th-27th-28th
Between the wind and the lion is the woman
For her, half the world may go to war.
The Wind And The Lion
Starring Sean Connery Candice Bergen Brian Keith & John Huston
Written and Directed by John Milius Produced by Herb Jeffre Music - Jerry Goldsmith
PG PARENTAL GUIDANCE SUGGESTED
JANUARY 2nd-3rd-4th
JAMES CAAN
THE TERRIFIC EXCITEMENT IS
ROLLERBALL



**Sherry Loudamy - Bobby Williamson
Wedding Vows Said December 14**

Sherry Elaine Loudamy and Bobby Dean Williamson exchanged wedding vows in a double-ring ceremony on Sunday, December 14, 1975, at 2:30 p.m. in the First Baptist Church of Ranger, Texas.

Parents of the couple are Mr. and Mrs. Luther F. Loudamy Jr., of Ranger, and Mr. and Mrs. Malcolm Williamson of Eastland.

Rev. Franklin Krause of Muskogee, Oklahoma, officiated the ceremony. Mrs. Wayne Bickers was organist with Miss Cyndy McKinney, cousin of the bride, as soloist. Selections were "We've Only Just Begun", "Twelfth of Never", and "The Lord's Prayer".

The bride was given in marriage by her father. She wore a gown of white organza with chantilly lace detailing a high-rise neckline, empire bodice, and lantern sleeves. A repeat of lace was continued on the flowing skirt with chapel train. The chapel length tulle veil trimmed in chantilly lace fell from a bando. A floral bouquet of red and white carnations, which were the bride's chosen colors, combined with baby's breath completed her attire.

Serving as Matron of Honor was Mrs. Mike Lebrede of Grand Prairie. Bridesmaids were Mrs. Roger Rutledge and Miss Laurie Ann Loudamy, sister of the bride, both of Ranger.

Flower girl was Missy Sharp of Eastland, and ring bearer was Malcolm Williamson of Cisco, niece and nephew of the bride.

Best Man was Rocky Maynard of Eastland. Groomsmen were Larry Wilson and John McCleskey of Eastland. Serving as ushers were Gary Loudamy, brother of the bride, of Arlington; Mike Reid of Eastland; and Bobby Bird of Lubbock.

The reception was held following the ceremony in Fellowship Hall. Members of the Houseparty were Mrs. Herman Glueck, Mrs. Gil Gaeta Jr., Miss Beverly Burns, and Mrs. Mike Reid, all of Eastland.

After a honeymoon trip to Fort Worth, Mr. and Mrs. Williamson are residing at 303 North Daugherty in Eastland.

Mrs. Williamson is a 1972 graduate of Ranger High School. She completed the Business Secretarial Course at Ranger Junior College in 1973.

**Thursday Afternoon Club
Holds Christmas Party**

The newly remodeled Woman's Club decorated in lights and Christmas tinsel was the scene of the Thursday Afternoon Club's Christmas dinner for members, husbands and guests. Hostesses for the occasion were Mmes. H.L. Hassell, James Horton, L.E. Corbell, Larry Kirk, Floyd Robertson and Iral Inzer.

The theme "Tinsel and Holly, 'Tis a Time to be Jolly" was presented by Mrs. H.L. Hassell, president, in her greetings. The invocation, given by Mrs. Joseph Perkins, preceded the bounteous meal of smoked turkey, rice and broccoli, green beans melange, cranberry fluff salad, spiced sliced apples, hot rolls, tea and coffee. Serving was done by three girls from the High School Homemaking Department.

A beautiful musical program was presented by the Rev. Ben Marney singing "O Come Emanuel", "O Holy Night", and "I Heard the Bells", and Mrs. Durel Reid singing "Infant Holy, Infant Lowly" and "I Wonder As I Wander". Mr. Durel Reid was the accompanist.

After the program, guests were invited to visit each other and the tasting table which was laden with many kinds of sweet delicacies.

The 49 members and guests where she was a member of the Phi Theta Kappa Fraternity. She is presently employed by Lone Star Gas Company in Eastland.

Mr. Williamson is a 1971 graduate of Eastland High School and attended Howard Payne University. He is presently serving in the Marine Reserves Corp. He is employed by Williamson Construction Company.

The bridegroom's parents hosted the rehearsal dinner at the Ramada Inn.

besides the hostesses were: Mr. and Mrs. Jay Staggs, Mrs. A.E. Cushman, Mrs. I.C. Heck, Mrs. Roy Townsend, Mrs. Pearson Grimes, Mrs. E.M. Grimes, Mr. and Mrs. Murray Kimmy, Mrs. Pat Crawford, Mrs. Mary Hood, Mr. and Mrs. Joe Cauble, Mr. and Mrs. Ben Hamner, Mrs. Arthur Murrell, Mrs. Myrtle Richardson, Mrs. J.F. Francis, the Rev. and Mrs. Haston Brewer, Mrs. Flarra Caton, Mrs. Rena Earnest, the Rev. and Mrs. Ben Marney, Mrs. Ruth Noah, Mrs. Dan Childress, Mr. and Mrs. Charles Loreto, Mr. and Mrs. E.G. Rice, Mrs. Bill Leslie, Mr. and Mrs. H.V. O'Brien, Mr. and Mrs. Bob Perkins, Mr. and Mrs. Joseph Perkins, Miss Dorothy Perkins, Mr. and Mrs. Durel Reid, Virginia Russell, Mrs. Roy Young.

Jerry Tucker of Pleasanton is visiting in the home of his parents, Mr. and Mrs. Pete Tucker, during the holidays.

Mr. and Mrs. Gary Richerson and Melanie and Mr. and Mrs. Pete Tucker visited in Wichita Falls on Sunday with Mr. and Mrs. James Taylor and Mrs. Minnie Moseley.

Mr. and Mrs. Lonnie Basham and Monica are visiting with relatives in Eastland during the Christmas holidays. Lonnie is teaching school at Del Valle just outside of Austin.

Visiting in the home of Mr. and Mrs. Walter Tucker and Dionne McKinnon over the Christmas holidays are Mrs. Tucker's children: Mr. and Mrs. Lawrence Andersen of Tolna, North Dakota; Mr. and Mrs. Kenneth Andersen and David of Langdon, North Dakota; and Dennis McKinnon of Detroit Lakes, Minn.



H. V. GAY NELL VANCE AND AMY O'BRIEN 1975

I.S.C. WAREHOUSE FEEDS

705 St. Charles St.
817 - 629 - 2891
Eastland, Texas
(West of Depot, North of tracks)

STORE HOURS
Monday - Saturday 7:30 a.m. to 1 p.m.

For Service After 1, Call
Clayton Biggs, Sales Mgr.
629-2777

Jerry Lowrance and Don Lowrance
629 - 1941 Owners 629 - 1181

CASH, F.O.B., & VOLUME DISCOUNT

Christmas Week Special
December 22 - 27

Purina Horse and Mule Feed \$6.80 cwt. Picked up at dock.
(No additional discounts on specials)

New Drug Approved By F.D.A.

To Help Cattlemen In Beef Productions

WASHINGTON, D.C.—Senator Lloyd Bentsen, said on December 18, that a new drug just approved by the Food and Drug Administration should help cattlemen increase beef production without the potential dangers which led to a ban of Diethylstilbestrol (DES).

Early this fall, Bentsen repeatedly called on the FDA to speed its consideration of "Monensin", a new product which significantly improves the utilization of feed by cattle. DES had just been banned because of its suspected cancer-producing effects, and the cattle industry was badly in need of a substitute.

The FDA responded to Bentsen's efforts and early this week approved the use of Monensin.

"All available research indicates that Monensin can offer a substantial savings to both the feed lot industry and consumers across the country", Senator Bentsen said.

"Before I called for quick

FDA action, my office personally investigated work done on the product at the San Angelo agricultural station in Texas. Studies there showed that Monensin can increase the feed efficiency of cattle by as much as 15% simply by changing the fermentation process in an animal's stomach."

"And, it is not estrogen-based as DES is, nor is it a suspected carcinogen."

Bentsen said that according to Gordon VanVleck, President of the American National Cattlemen's Association, Monensin could have saved American cattle feeders \$200 million if it had been approved by the FDA six months ago.

"The product sounds good, and with the future of DES in serious jeopardy, we had to come up with a safe and efficient substitute that can help boost our country's beef production."

"I am extremely hopeful that Monensin will fit the bill", Senator Bentsen said.

SEEDS FROM THE SOWER
By Michael A. Guido, Metter, Georgia

The Lord does everything by prayer. He does nothing without it.

Every lack in the life of a Christian may be traced to the want of prayer. But the one who prays will never lack any good thing.

We all have trouble in life, and we all should pray in trouble. One who did asked the Lord for three things in Psalm 141:1 and 2.

First, an audience, "Lord," said the Psalmist, "I cry unto Thee: give ear unto my voice." The Lord wants you. He wants your fellowship. He brought His Son to Calvary to make it possible. Prayer is coming into His presence.

There is man's mouth at one end, and the Lord's ear at the other.

Second, assistance. "Lord" he cried, "make haste unto me." His attitude was, "Lord, I cannot, but You can." The rule of his life was this: "I must pray about it." The reason many do not have what they want is because they do not ask the Lord for it.

Third, acceptance. "Let my prayer," he said, "be set before Thee." He did not play at prayer. He worked at it. Prayer is work, and prayer works. It is the greatest force on earth. Why leave it unappropriated or unapplied?

MONUMENTS

CISCO MONUMENT WORKS
LOYAL & DORIS LUNDSTROM - Owner
CURBING LAST DATES **442-9995**
706 E 8 CISCO TEX

FOR SALE

The Clifford C. Wilson Property, which consists of a two - story residence, located at 611 West Plummer St., and three duplexes located at 607 West Plummer St., 609 W. Plummer St., and 304 South Connellee Street in Eastland.

This property is to be sold to the highest bidder as one unit, and all bids should be sealed and mailed to Turner, Seaberry, and Warford. Bids will be opened December 29, 1975.

Right is reserved to refuse all bids.
For appointment to see contact Lewis Tiner or Wyndle L. Armstrong.

IF IT'S DIRTY WE CAN CLEAN IT!

HERLEY'S MAINTENANCE

Professional's With
10 Years Experience.

For All Your Home
And Business Needs.

Carpets, Strip Floors,
Wash Walls, Clean Windows
Or Just Vacuum & Dust

References

Call Us in Eastland
629-8231

Bakker FUNERAL HOME
306 W. PLUMMER • EASTLAND • PH. 629-1726

Dear friends,

The first Christmas found shepherds in adoration and wise men bearing gifts for the newborn Saviour. This same Jesus Christ later said, "What you do for these, the least of My brethren, you do so also unto Me". A true commemoration of Christ's birth should include generous gifts to the poor and needy so they too may know a Merry Christmas.

Sincerely,
Oale O Bakker

M. L. TERRELL REAL ESTATE
FARM BUREAU BLDG. — HIGHWAY 80 EAST
PHONE 629-1725 NIGHTS 629-3443

FARMS & RANCHES

- 2375 Acre ranch in Shackelford County, \$367.50 per acre, with annual oil and gas income of \$35,000 to \$40,000 per year.
- 1450 acres near Albany with approx. \$500 a month oil income, on pavement, \$210 per acre.
- 815 acres south of Cross Plains with deer and turkey. Approx. 1/2 minerals.
- 544 acres with coastal and other improved grasses, good terms, some minerals.
- 1297 acres in Eastland County with some cultivation and improved grasses, good place.
- 695 acres in Eastland County with some river bottom, \$315 per acre.
- 306 acres near Eastland on Leon River with 106 acres coastal bermuda and remaining improved grasses, ample irrigation. Water and equipment for all of tract. 7 stock tanks, pecan trees, good fences, metal corrals and a 40' x 72' all steel barn, also other out buildings.
- 328 acres in Stephens County. \$262.50 per acre.
- 320 acres with all improved grasses, good fences, 1/2 minerals, \$350 per acre with good terms.
- 160 acres with a 3 bedroom home, fireplace, 2 good tanks, natural gas, on pavement, city water with some love grass.
- 163 acres, 3 bedroom home, all coastal, good fences, and barns. Located in the Carbon area. \$475 per acre.
- 668 acres some improved grasses with a 2 bedroom house, good barns, good well water, located in Stephens County.
- 160 acres Southeast of Ranger, deer and 1/2 minerals. \$300 per acre.
- 198 acres with 3 bedroom home on pavement with city water, 70 acres of cultivation near Lake Leon.
- 245 acres, 7 miles Southeast of Eastland with city water, 1/2 minerals, \$325 per acre.
- 224 acres improved grasses with good fences and good set of pens. \$10,000 down. Owner will finance. \$315 per acre. Location near Carbon.
- 215 acres near Olden with good fences and good stock tanks.
- 491 acres in Eastland County with nice brick home, some coastal, fenced and cross fenced. Approx. 1/2 the minerals. Shown by appointment only.
- 320 acres near Carbon, 60 acres of coastal, fair fences, 1/2 minerals. \$315 per acre.
- 486 acres near Lake Leon with 2 bedroom rock home, irrigation, and good fences, on pavement.
- 150 acres North of Eastland on pavement with 77 acres of cultivation, and city water. \$400 per acre.
- 138 acres, 11 acres peanut allotment, 5 miles west of Rising Star. \$235 per acre.
- 80 acres southwest of Cisco with 2 bedroom home. \$29,400
- 120 acres on Sabanna River, pecan trees, deer and turkey, 1/2 minerals. Good terms.
- 74 acres north of Eastland with city water on pavement. \$400 per acre.
- 140 acres close to Eastland with 2 bedroom home, good barns, good fences, \$450 per acre.
- 74 acres with cultivation on County Road north of Eastland with city water on pavement. \$400 per acre.
- 143 acres northwest of Ranger, with 52 acres of peanuts, \$375 per acre.
- 150 acres south of Eastland, 140 acres in coastal, good fences on County Road with city water. \$425 per acre.

SMALL ACREAGE

- 1 acre with a 3 bedroom, 2 bath home in Olden.
- 11 acres with 2 bedroom, rock home, extra nice, good barns, city water, on pavement, north of Eastland.
- 5 acres, 2 bedroom, fireplace, den and 2 bath home, northwest of Cisco. \$25,000
- 8 acres on Interstate, Ranger. Good location.
- 2 tracts on Interstate 20 near Cisco, will G.I.
- 26 acres near Eastland with city water \$12,600.

HOUSES

- 3 bedroom, 1 bath home, carpeted, with central heat. Good location. Shown by appointment only. \$21,000.
- 4 bedroom, 3 bath house on Dixie. Shown by appointment only.
- 2 bedroom, 2 bath house with fireplace, corner lot on Mulberry St.
- 2 bedroom, 1 bath house, partially carpeted and paneled. Located on Cypress Street in Ranger. \$10,500
- 3 bedroom, rock house on South Seaman Street, \$7,000
- 3 bedroom, 1 bath carpeted home, good location. \$18,500.
- 3 bedroom, 2 bath home with fireplace, could be arranged for a duplex.
- 8 city lots suited for trailer park. \$6,500
- 6 city lots in Ranger, well located.
- Store building, station, living quarters, fixtures and stock at Morton Valley, \$8,000
- 3 bedroom, 1 1/2 bath, built in oven and range, brick home in Cisco. \$21,500.

WE HAVE OTHER TRACTS LARGE AND SMALL, AND ALL LISTINGS WILL BE APPRECIATED.

RODGER TERRELL
Home Phone 629-2896
M. L. TERRELL
Home Phone 629-2443
Eastland, Texas

OFFICE PHONE 629-1725
FARM BUREAU BLDG.
HIWAY 80 EAST
EASTLAND, TEXAS

MONTGOMERY WARD

"The Biggest Store In Town"
(Over 130,000 Catalog Items)

"AS NEAR AS YOUR PHONE"

"Washer and Dryer Prices Reduced"

WILSON SALES AGENCY
DEE WILSON, OWNER

Office 629-2618 214 W. Main Eastland, Texas Home 442-3601

Kincaid's Real Estate Corner

- 377 acres in north part of County. \$300 per acre.
- 36 acres near Olden, will G.I. \$15,000.
- 215 acres Eastland County. \$350 per acre.
- 16 acres, good sand, near Cross Plains, 1/2 minerals, 1 well, good fences, set up for hog farm. \$16,000.
- 12 acres near Cross Plains, good sand, close in. \$12,000.
- 12 acres Coastal with 4 wells and irrigation equipment, deep sandy loam soil. Will sell Texas Veteran. Near Anson.
- 590 acre ranch with 112 acres cultivation. Old house, corrals, barns, 5 tanks, 1 well, part minerals. \$150,000. Some terms.
- 160 acre peanut farm completely equipped. 70 acres peanut allotment. Gorman area. \$600 per acre
- 130 acres Ranger area, old improvements, some Coastal. Terms. \$350 per acre.
- 107 acres, 8 miles northeast of Rising Star, sandy land, 2 tanks, 1 well, 85 percent minerals. \$350 per acre.
- 41 acres, 4 bedroom, 4 bath house, barns, 100 pecan trees, good bottom land, with water from Palo Pinto Creek for irrigation. Strawn.
- 135 acres with 46 acres peanut allotment, peach trees, 4 wells, \$350 per acre.
- 640 acre ranch, excellent hunting, live creek. \$275 per acre.
- 1100 acre well improved ranch. House, corrals, \$325 per acre.
- 480 acres, Eastland County, 2 bedroom house, irrigation.

LAKE PROPERTY

- Large two bedroom cabin, south side Lake Leon, fireplace, paneling, fruit trees, city water available.
- 16 acres Possum Kingdom Lodge, with 6 large sleeping cabins, large recreation building, water storage tanks, etc., for sale or trade. Terms available.
- 24 acres at Lake Leon. Staff community, approx. 1500 ft. of water front. \$24,000
- Large 4 bedroom, 1 1/2 bath house on South side Lake Leon. One acre plus, \$14,000

HOMES

- Two bedroom frame house, Eastland, nice corner lot, fenced back yard, \$11,750, assumable loan.
- Three bedroom frame home completely remodeled, den, utility room, dining room, 2100 sq. ft. double garage with storage, nice trees, extra lots for garden, rent house and mobil home rental space in Cisco.
- One bedroom house in Eastland, 3 lots, nice trees. \$6,500.
- Three bedroom house in Gorman, terms considered, \$11,500.
- Large lot in Gorman near school. \$600.

We have motels, commercial property, large farms and ranches up to 150,000 acres in Texas and adjoining states, please contact for details.

ROBERT M. KINCAID REAL ESTATE
100 South Seaman Eastland, Texas
629 - 1781
Robert M. Kincaid Night Phone 629 - 2815

Eastland Is A Basketball Town!!

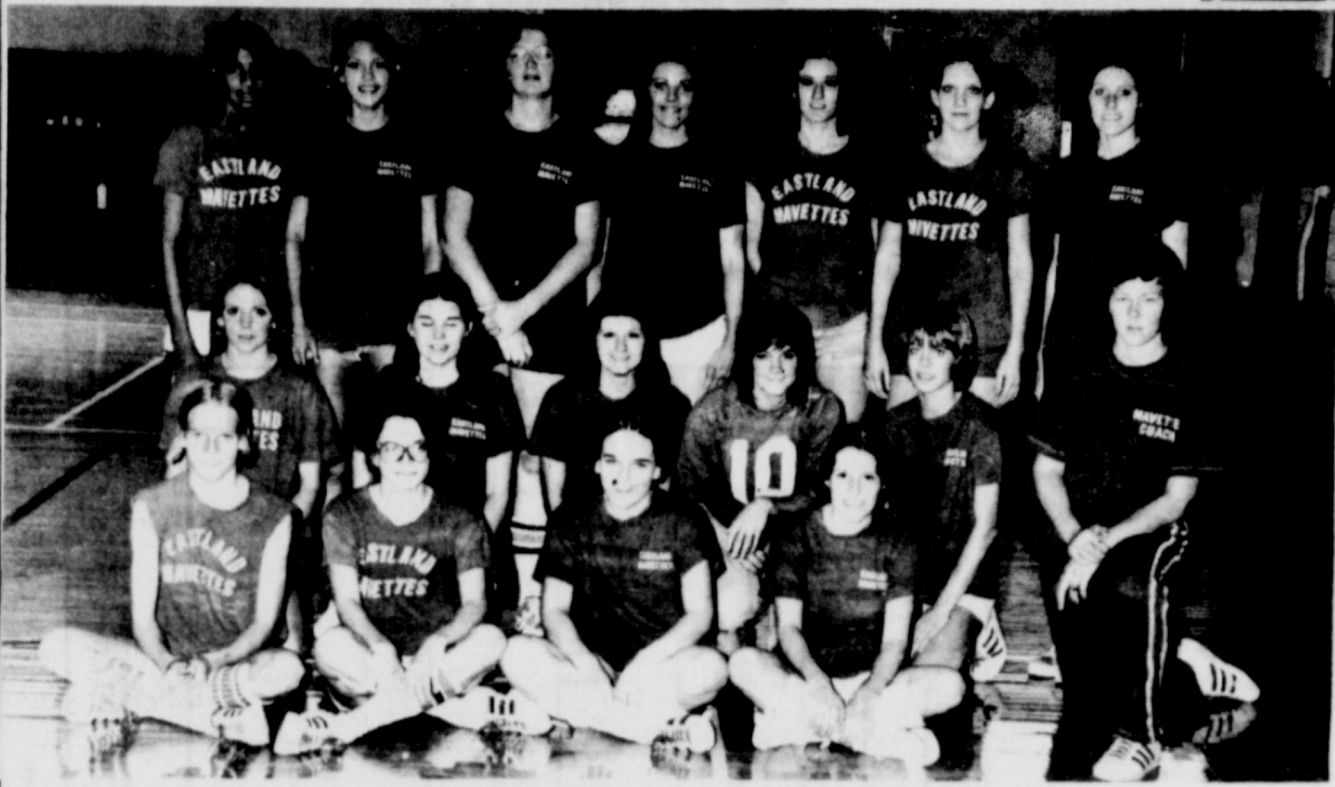

Standing left to right: Hjardest Dunn, Deborah Crabtree, Karen Plowman, Jill Price, Sandy Alldredge, Donna Crabtree, Cynthia Pinkerton. Middle left to right: Yvonne Wilson, Emily Perkins, Jan Maynard, Gail Swift, Brenda Adams, Coach Charlotte Mason. Bottom left to right: Judy Krantz, Claudia Bulgerin, Kelly Stone, Sherry Wheat. (Not pictured, manager Becky Kincaid.)



Top Row: Coach Bagwell, Doug May, Jerry Boles, Sylvester Wilson. Bottom: Lon Mahan, Duke Johnson, Aaron Arnold, and Mark Pruitt.



MAVETTE JUNIOR VARSITY - Bottom row left to right: Sherry Wheat, Cynthia Sancillo, Darla Bond, Laura Johnson, Katrina Amburn, Darla Elliott, Carla Elliott, Rose Fox, Terry Gomez, Donnay Adair, Terresa Koen, Kelly Stone. Top row left to right: Pam Golden, Karen Perkins, Wynell Ensor, Melissa Tankersley, Ginger Hoffmann, Brenda Adams, Judy Krantz, Brenda Stiles, Jacki Webster, Nan Elliott, and Miss Charlotte Mason, coach. (Photo by Steve Haines)



JUNIOR HIGH VARSITY - Coach McPhearson, Doug May, Johnnie Washington, Nathan Washington, Tom Winigar, Jim Owens. Bottom Row: Elwin Davidson, John Hill, Tommy Quiroga, Keith Bulgerin, Chris Justice. Not pictured Larry Mathis



**EASTLAND JUNIOR HIGH
REVISED BASKETBALL SCHEDULE**
 Jan. 8 - Ranger (7th, 8th) - There
 Jan. 15 - Cisco (8th) - There
 Jan. 22 - Clyde (7th, 8th) - There
 Feb. 2 - Comanche (7th, 8th) - There
 Feb. 5 - Clyde (7th, 8th) - Here
 Feb. 9 - Comanche (7th, 8th) - Here
 Jan. 22 - 23 - 24 - Breckenridge Tournament



**EASTLAND HIGH SCHOOL
BOYS AND GIRL
BASKETBALL SCHEDULE**
 Jan. 2 - Coleman - There
 Jan. 6 - Comanche - Here
 Jan. 9 - Hamilton - There
 Jan. 13 - Clyde - Here
 Jan. 16 - Open
 Jan. 20 - Breckenridge - There
 Jan. 23 - Cisco - Here
 Jan. 27 - Coleman - Here
 Jan. 30 - Comanche - Here
 Feb. 3 - Hamilton - Here
 Feb. 6 - Clyde - There
 Feb. 10 - Open
 Feb. 13 - Breckenridge - Here

THIS PAGE IS SPONSORED BY BOOSTERS WHO URGE YOU TO B.
THE SCHOOLS

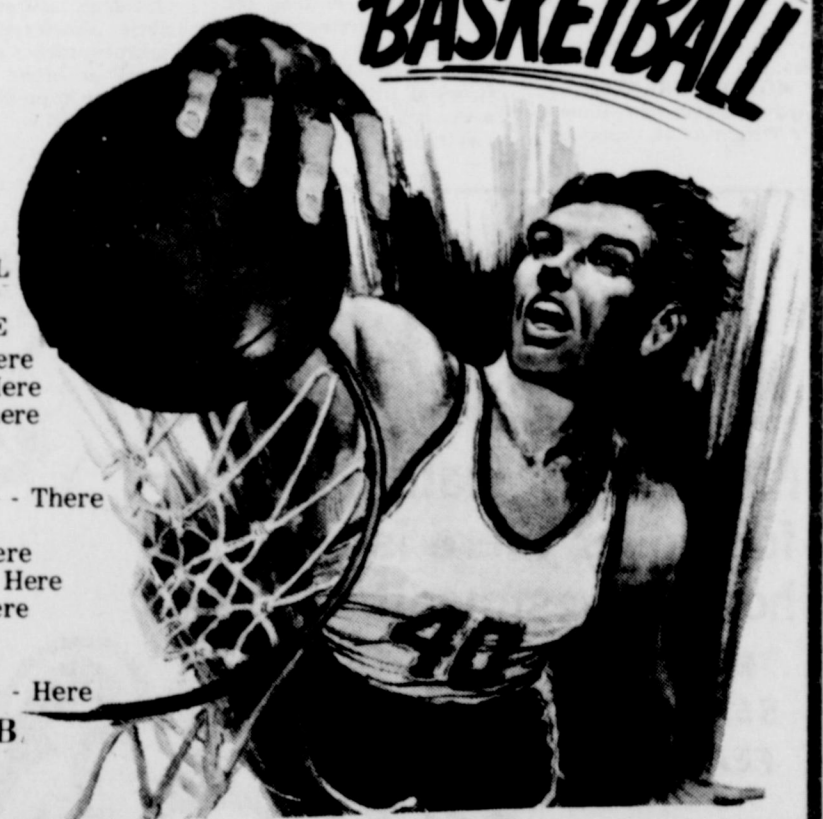

EBA Iron Inc.

Hollands Drive In

Steven Printing &
Photography

Baird's TV & Appliance

Hillcrest Food Market

Texas Electric
Service Company

Eastland National Bank

City Garage

Bray's

D.L. Kinnaid
General Insurance

Maverick Barber Shop
WAYNE STENNETT AND FLOYD WILLIAMS

Bakker Funeral Home

Eastland Medical
& Surgical Clinic

Dairy Queen

Eastland Telegram

Quetta's
Sportswear Boutique

SOUTHERN TV CABLE SYSTEM

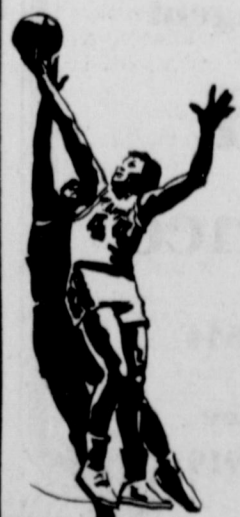



Justices of the 11th Civil Appeals Court: Pictured are Justice Esco Walters, Chief Justice Austin McCloud and Justice Rawleigh Brown.

11th Court Of Civil Appeals

The following proceedings were had in the Court of Civil Appeals, Eleventh Supreme Judicial District of Texas December 19, 1975.

AFFIRMED

Burl Harris v. Earl Edgar (Opinion by Judge Walter)--Taylor

Lee Ridout v. Gold Star Distributors, Inc. (Opinion by Judge Walter)--Dallas

DISMISSED

A.P. Simons Company v. John E. Julian et al (Opinion by Judge McCloud)--Dallas

REVERSED AND RENDERED Wayne Qualls v. J.R. Weatherall (Opinion by Judge Brown)--Knox

REVERSED AND REMANDED Elton Glen Fitzgerald v. Texas Department of Public Safety. (Opinion by Judge Walter)--Erath

MOTIONS SUBMITTED

Gladys Dulin et vir v. Tommie Nelle Wright et al. Appellee's motion to issue Mandate.--Nolan

George Allen and Norma F. Allen v. Great Liberty Life Insurance Company. Appellee's motion for permanent withdrawal of Transcript, Statement of Facts and Exhibits.--Dallas

Inez Williams, Executrix of the Estate of H.F. Williams, Deceased v. W.M. Little. Appellant's motion for rehearing.--Comanche

Patricia Anne Mueller v. David W. Mueller. Agreed motion to file Appellee's brief.--Dallas

MOTIONS GRANTED

Gladys Dulin et vir v. Tommie Nelle Wright et al. Appellee's

motion to issue Mandate.--Nolan

George Allen and Norma F. Allen v. Great Liberty Life Insurance Company. Appellee's motion for permanent withdrawal of Transcript, Statement of Facts, and Exhibits.--Dallas

Patricia Anne Mueller v. David W. Mueller. Agreed motion to file Appellee's brief.--Dallas

MOTION OVERRULED

Inez Williams, Executrix of the Estate of H.F. Williams, Deceased v. W.M. Little. Appellant's motion for rehearing.--Comanche

Patricia Anne Mueller v. David W. Mueller. Agreed motion to file Appellee's brief.--Dallas

Patricia Anne Mueller v. David W. Mueller. Agreed motion to file Appellee's brief.--Dallas

Patricia Anne Mueller v. David W. Mueller. Agreed motion to file Appellee's brief.--Dallas

Patricia Anne Mueller v. David W. Mueller. Agreed motion to file Appellee's brief.--Dallas

Patricia Anne Mueller v. David W. Mueller. Agreed motion to file Appellee's brief.--Dallas

Patricia Anne Mueller v. David W. Mueller. Agreed motion to file Appellee's brief.--Dallas

Patricia Anne Mueller v. David W. Mueller. Agreed motion to file Appellee's brief.--Dallas

Patricia Anne Mueller v. David W. Mueller. Agreed motion to file Appellee's brief.--Dallas

Patricia Anne Mueller v. David W. Mueller. Agreed motion to file Appellee's brief.--Dallas

Patricia Anne Mueller v. David W. Mueller. Agreed motion to file Appellee's brief.--Dallas

Patricia Anne Mueller v. David W. Mueller. Agreed motion to file Appellee's brief.--Dallas

Patricia Anne Mueller v. David W. Mueller. Agreed motion to file Appellee's brief.--Dallas

Patricia Anne Mueller v. David W. Mueller. Agreed motion to file Appellee's brief.--Dallas

Patricia Anne Mueller v. David W. Mueller. Agreed motion to file Appellee's brief.--Dallas

Patricia Anne Mueller v. David W. Mueller. Agreed motion to file Appellee's brief.--Dallas

Patricia Anne Mueller v. David W. Mueller. Agreed motion to file Appellee's brief.--Dallas

Patricia Anne Mueller v. David W. Mueller. Agreed motion to file Appellee's brief.--Dallas

Patricia Anne Mueller v. David W. Mueller. Agreed motion to file Appellee's brief.--Dallas

Patricia Anne Mueller v. David W. Mueller. Agreed motion to file Appellee's brief.--Dallas

Patricia Anne Mueller v. David W. Mueller. Agreed motion to file Appellee's brief.--Dallas

Patricia Anne Mueller v. David W. Mueller. Agreed motion to file Appellee's brief.--Dallas

Patricia Anne Mueller v. David W. Mueller. Agreed motion to file Appellee's brief.--Dallas

Patricia Anne Mueller v. David W. Mueller. Agreed motion to file Appellee's brief.--Dallas

Patricia Anne Mueller v. David W. Mueller. Agreed motion to file Appellee's brief.--Dallas

Patricia Anne Mueller v. David W. Mueller. Agreed motion to file Appellee's brief.--Dallas

Patricia Anne Mueller v. David W. Mueller. Agreed motion to file Appellee's brief.--Dallas

Patricia Anne Mueller v. David W. Mueller. Agreed motion to file Appellee's brief.--Dallas

Patricia Anne Mueller v. David W. Mueller. Agreed motion to file Appellee's brief.--Dallas

Patricia Anne Mueller v. David W. Mueller. Agreed motion to file Appellee's brief.--Dallas

Patricia Anne Mueller v. David W. Mueller. Agreed motion to file Appellee's brief.--Dallas

Patricia Anne Mueller v. David W. Mueller. Agreed motion to file Appellee's brief.--Dallas

Patricia Anne Mueller v. David W. Mueller. Agreed motion to file Appellee's brief.--Dallas

Patricia Anne Mueller v. David W. Mueller. Agreed motion to file Appellee's brief.--Dallas

Patricia Anne Mueller v. David W. Mueller. Agreed motion to file Appellee's brief.--Dallas

Patricia Anne Mueller v. David W. Mueller. Agreed motion to file Appellee's brief.--Dallas

Patricia Anne Mueller v. David W. Mueller. Agreed motion to file Appellee's brief.--Dallas

Christmas Trees Makes Good Fishing

WICHITA FALLS--Recycle - used Christmas trees into fish attractors or shelters in your private lake or pond.

"These fish attractors can also be used around fishing piers or a favorite 'honey hole' in most public lakes," said Jack Crabtree, Parks and Wildlife Department fishery biologist. "However, some public lakes do have regulations which prohibit introduction of brush into the water."

Since these provisions vary, one should first check with the water body administrator before installing a fish shelter on a public lake.

To be worthwhile, four or five trees should be used as minimum shelter. Simply tie the trees together in a bundle, preferably with wire, and anchor them with heavy weights. The weights should completely submerge the trees.

Christmas tree brush shelters such as these are especially attractive to crappie and sunfish Crabtree explained.

If you have trouble securing additional Christmas trees, you should check with organizations which sell them. These groups may donate their un-sold trees to a worthy cause.

On a larger scale, Christmas tree collecting could be expanded into a project for some of the East Texas fishing and bass clubs.

Flocked trees are not recommended, although pine and cedar with regular tinsel work well.

"One temporary drawback in using Christmas trees for fish shelters," Crabtree continued, "is that they contain resin. Fish are sensitive to odors and may not use the shelters until the smell dissipates. This may take up to four weeks."

Commission Accepts Bid For Grader

Eastland County Commissioners Monday accepted a bid by Burton Enterprises Co. for a Precinct 3 surplus motor grader.

Burton will pay \$3,250 for the grader.

County offices, with the exception of the sheriff's department, will be closed Wednesday through Sunday for Christmas.

These self-styled fish shelters should provide good fishing as soon as the resin odor disappears. In addition, they are generally more durable than regular wood and brush shelters because of the resin.

Registrations To Be Mailed

AUSTIN--An era is coming to an end.

Texas motorists this week will begin receiving their new auto registration applications in the mail.

But in 1976, instead of new metal license plates, Texas vehicles will sport small strips of reflective material. The bicentennial red, white and blue validation stickers are to be affixed to the area outlined by an embossed rectangle in the upper left-hand corner of the five-year plates issued a year ago.

So, for the first time since World War II, Texans will use license plates issued in an earlier year.

Yule Visitors

Mr. and Mrs. Jack Webber had an early Christmas in their home Sunday. Attending the Christmas get-together were: Brenda Daniel of Arlington, Mr. and Mrs. Thomas Lockhart, Mr. and Mrs. Greg Daniel and Sandra, Mr. James Lewis, all of Eastland, and Billy Daniel, Jason and Dwight Lewis of the home.

Mrs. Florene Miller had guests in her home over the weekend. Visiting were Mr. and Mrs. Sam Miller of Houston. Visitors for the Christmas holiday include the Glenn Miller family of New Orleans, Mr. and Mrs. Larry Miller of Huntsville, Mr. and Mrs. Thomas Dendy and family of Abilene, and Mr. and Mrs. Van Jones of Wichita

Mr. and Mrs. Rusty Herridge and boys, Ron and Brad, from Ganado, Texas, are visiting with their parents, Mr. and Mrs. Minton Hanna and Mr. and Mrs. Bert Herridge.

Read The Classifieds

Santa's Traffic Safety Game

Santa and the Governor's Office of Traffic Safety want to help you through the maze of holiday traffic.

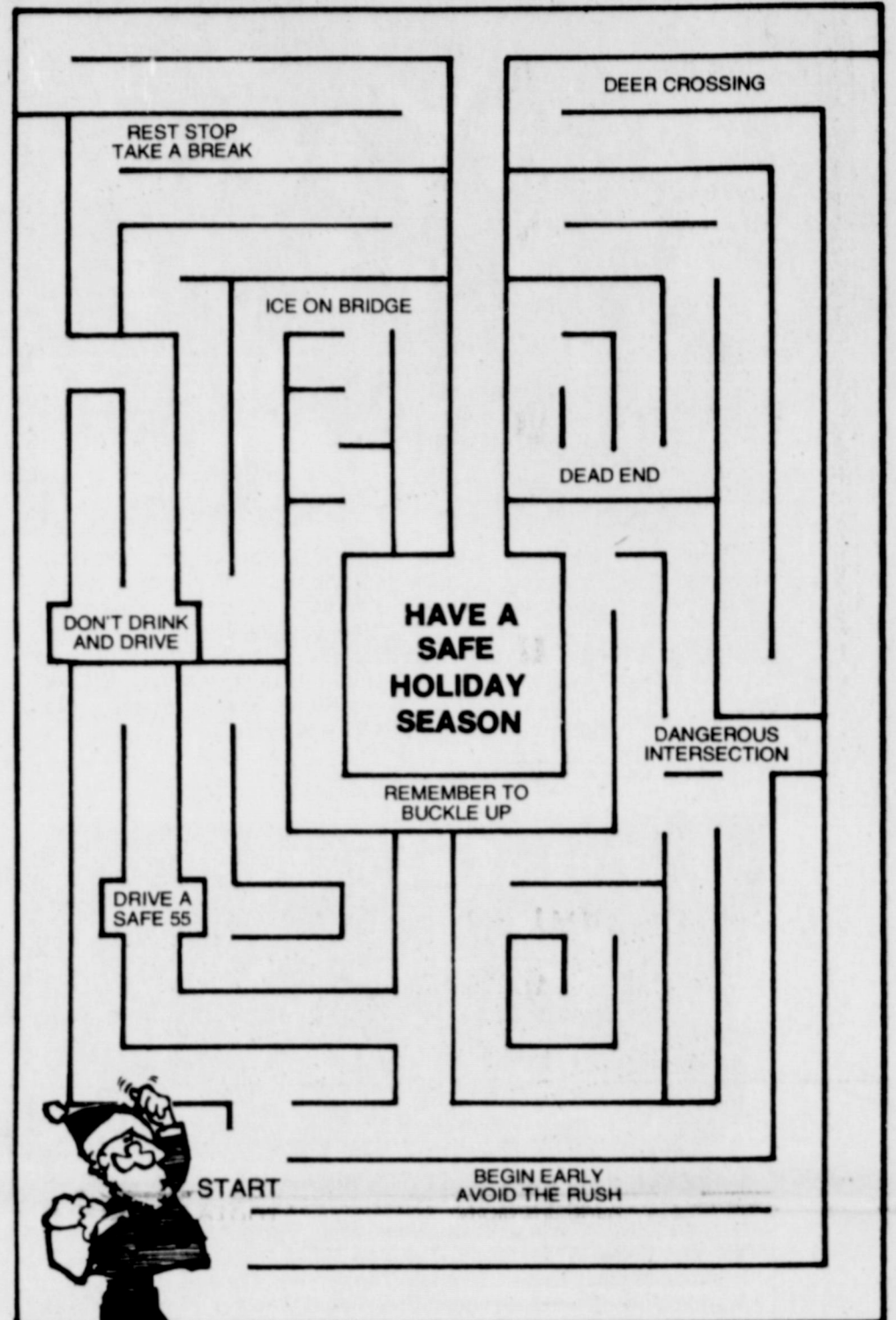

GOVERNOR'S OFFICE OF TRAFFIC SAFETY

PITT GRILL
Fine Food

THE BEST CHICKEN FRY IN TOWN.

Served With Potatoes, Crisp Salad & Texas Toast.

\$1.90

1-20 HIGHWAY
CISCO (East Exit)
OPEN 24 HOURS

Enjoy Our Fast And Friendly Service
Dine In Or Carry Out Service.

HOLIDAY NOTICE!

EASTLAND NATIONAL BANK

Will Be Closed
Christmas Day
Thursday
December 25, 1975

Please arrange your banking business accordingly.

EASTLAND NATIONAL BANK
EASTLAND, TEXAS
Member FDIC

More For Less!

Feature for feature - dollar for dollar there is no finer home investment!

TREND-SETTING FEATURES:

- CENTRAL AIR CONDITIONING AND HEATING
- TWO CAR GARAGE
- Separate Utility Room
- Large Covered Overhang
- Drop In Oven and Range
- Hood and Fan in Kitchen
- Custom Styled Vanities
- Silent Light Switches

Eastland's Quality Builders
H & W Development Co.

Complete Building Service
One Call Does It All

FHA-VA-CONVENTIONAL Financing Available
216 S. Seaman
629-1702

Need Insurance On

HOME AUTOMOBILE BUSINESS

For All Your Needs
Consult

Your Experienced Big "I" Agent
D.L. Kinnaird
General Insurance

207 W. Main 629-2544

Eastland's Oldest Insurance Agency
Serving Eastland Residents Since 1919