

EASTLAND TELEGRAM

Eastland County Record established in 1920 August 31, 1951. Chronicle established and established 1923. Entered as second class Post Office in Eastland, Texas under the Act of March 3, 1879.

Published Semi Weekly — Thursdays
By Eastland County Newspapers
H. V. O'BRIEN, Editor

One week by carrier in city
One month by carrier in city
One year by mail in county
One year by mail out of state

NOTICE TO PUBLIC — Any erroneous character, standing or reputation of any or corporation which may appear in the newspaper will be gladly corrected upon to the attention of the publishers.

include Mrs. Larry Kington, Miss Sharon Sutte, Miss Sue Sorrels and Miss Gretchen Withworth.

W. T. Chance served his son as best man. Ushers were Larry Kington, Johnny Kirby, Rodger Morris and Ronnie Price.

A reception was held immediately following the ceremony in the church parlor. The couple is at home at 1211 S. Eddy, Pecos. Mrs. Chance is employed by Southwestern Bell Telephone Company and Mr. Chance is employed by Pecos Automotive Proving Grounds. He attended Cisco schools.

READ THE CLASSIFIEDS

was designed with a snug bodice complemented with a Peter Pan collar and cuffed short sleeves which were accented with imported Swiss lace. The lace was repeated in tiny bands on the snug bodice.

The billowing skirt fell in soft fullness and extended to a chapel train with a small flat bow at the waistline. Her butterfly veil was attached to a pillbox hat and she carried an arm bouquet of a dozen American Beauty roses with white satin streamers.

Mrs. Tommy Hollis was matron of honor. Bridesmaids

Former Ciscoan Is Married In Pecos Service

Miss Kathleen Lenore Kington and Thomas Earl Chance were united in marriage Saturday, October 19, in the First Baptist Church of Pecos. Rev. Glen Edwards, pastor, performed the double-ring ceremony. Parents of the couple are Mr. and Mrs. William L. Kington of Pecos and Mr. and Mrs. Wilbur Chance of Pecos, formerly of Cisco.

The bride, given in marriage by her father, wore a white formal gown of organzine over taffeta. The gown

FOR SALE: or Trade for Real Estate — Our home and business at 901 and 903 Pershing St. See A. H. Powell at 901 Pershing St. in Ranger. tf

HOUSE FOR SALE: Two bedroom house. 807 S. Halbryan. Corner lot. Completely redecorated interior. Call MAIN 9-1379 after 2 p. m. tf

FOR SALE: 8 room house to be moved. Call MAIN 9-2171. 71

LOST — Black white face yearling heifer, weighing 500 to 600 pounds. If found, contact John Reed, 5 miles south-west of Carbon. 71

FOR SALE: 3 bedroom brick home, 2 car garage, built in electric kitchen, 1 1/2 baths, fenced yard. Already in loan. Low equity. MAIN 9-1163. tf

FOR SALE OR TRADE: Modern six unit motel with three bedroom residence. Located on U.S. Highway 80, Eastland, phone MAIN 9-1328. tf.

FOR SALE: 3-bedroom, den, dining room, 1 1/2 baths, central heating, car-port, city water, irrigation well. 1/2 acre, young bearing fruit trees, berries. Will consider 2-bedroom home in trade. See Jeff Woods, Olden. tf

CANCER INSURANCE
SEE
M. H. PERRY
MA 9-2275 MA 9-1095

CISCO TRANSFER
And
STORAGE
315 E. Main
Phone MAIN 9-2044
Local and long distance moving
Office and Trucks in Eastland

Insurance and Real Estate
D. L. KINNAIRD
Life - Fire - Auto - Farm
Polio - Bond
42 years in the Insurance Business in Eastland

See ahead with
M. H. PERRY
107 W. Main MA 9-2275
MA 9-1095
He sells
FAMILY PROTECTION
Let him show you how little it costs to see ahead — and be sure.
Southland Life
INSURANCE COMPANY
Home Office — Southland Center — Dallas

LAUNDRY PICKUP DELIVERY
SEND YOUR LAUNDRY TO US
Take washday out of your services. So easy — so convenient — so inexpensive! home, use our professional
CISCO Steam Laundry
Bill Roney, Agent
Phone MA 9-2122, Eastland

MATTRESSES
Save up to 50% renovating choice of color and firmness. Complete bedding. Made and guaranteed by WESTERN MATTRESS CO., San Angelo, Phone MA 9-1342 or MA 9-1304, Eastland and leave address.

Permanent Type ANTI-FREEZE \$1.79 gal. GOODYEAR SERVICE STORE Eastland

HAIRDRESSER Beauty Shop
1302 S. Seaman (rear)
Phone MAIN 9-1430
Monday-Tuesday-Wednesday
7.50 permanents will be 5.95
lash and brow dyes 1.00

PERMANENTS
\$12 Lanolin Waves \$8.50
\$10 Creme-Oil Waves \$7.50
Other waves \$10 and up

Basham Beauty Bar
NOTICE
Wanted: responsible party to take up payments on Singer Stile-O-Matic. Payments only \$5.40 per month. Write Glen Haley, credit manager, 159 S. Graham St., Stephenville, Texas.

Call for Appointments
on Wash - Grease
Oil Changes
ROLLINS & SONS
GULF SERVICE
500 W. MAIN
MAIN 9-8840
We Give S&H Green Stamps

BIG ROOM, BIG NEWS; NEW '64 RAMBLER 6 or V-8



64 Rambler Classic 770 Cross Country 6 or 198-hp V-8
NO. 1 IN COMPACT CAR SALES — RAMBLER LEADS BECAUSE
PIPKIN MOTOR COMPANY
314 W. Main St., Eastland
Watch the Danny Kaye Show on CBS-TV, Wednesday evenings

NEWSPAPERS ARE TOP SALESMEN

Television, like radio before it but to a far greater degree, has brought about major changes in the advertising picture. It has been an aggressive competitor with the other media, and its appetite for the advertising dollar, with the cost of producing even Grade B programs running to comparatively astronomical sums, seems insatiable.

But the power of the written word still gets top recognition. An announcement from Sears, Roebuck and Company will interest those who like to read as well as to stare. Last year the figure was \$58 million, which represented 71.2 per cent of Sears' total retail media expense. The balance went to advertising through circulars, magazines, radio and television, and other media.

A spokesman tells the story: "This is tangible evidence of our continuing faith in the potency of newspaper advertising. From the day Sears opened its first retail store, the company has made greater and greater use of newspapers. It is obvious that Sears store managers continue to regard the newspaper as their major medium for more than historical reasons. Their evaluation is based on the day-to-day results in their stores."

Television advertising is a catch-as-catch-can affair — you have to be looking at the set at the moment and it's gone in an instant. Print is durable and the prospective buyer can scan and consider it at his leisure.

EASTLAND TELEGRAM

SELL AND PROFIT... BUY AND SAVE... GET A BETTER JOB... HIRE GOOD HELP!

Read and Use the Want Ads!

CALL MA 9-1707

ANNOUNCEMENTS

MASONIC LODGE NO. 467
Meets second Thursday of each month at 7:30 p. m. In the Masonic Hall. Call Joe W. Anderson, MA 9-2331, for information or L. E. Huckaby, Sec., 9-1391, for information.

EASTLAND ROTARY CLUB

Meets each Monday noon at White Elephant Restaurant in Eastland. Gordon Goldston, president.

SPECIAL NOTICE

SEWING: Dressmaking, curtains, draperies and slipcovers. Call Mrs. Turner, MA 9-2286. 517 E. Foch. tf

SPECIAL NOTICE: Painting, carpenter work. All types home improvements and home repairs. No job too small. Call R. C. Turner "Home Services", MA 9-2286. 517 E. Foch. tf

SPECIAL NOTICE — The D. L. Houle's Shop invites you to visit Babyland while the stock is full. Gift items, Belgian linen hand - screened towels; Vera's scarves, hand - screened. Use lay-away. tf

SPECIAL NOTICE — Any type hay baled. Regular hay 30c. Peanut hay 25c. Have two new Holland balers. 24-hour service. Phone I. B. Walker, 2501, Olden, collect. tf

NOTICE — Call us for residential and commercial wiring. Also pole setting and line construction. Slatton Electric, 800 W. 10th, Cisco. Call HI-2-1965. tf

HELP WANTED — Eastland Steam Laundry. Phone MA-9-2613. tf

NOTICE: For repairs of all kinds of office machines, call the Eastland Telegram. tf

NOTICE: Special cakes decorated to order — birthday, wedding, anniversary, etc. Halloween cake specialty. Call Mrs. Fred Brown, MA 9-1823. 71

REWARD: For information leading to recovery of approximately 3,000 feet of 5 1/2" pipe taken from C. E. Allen lease early last summer. Phone MI 7-1506 or MI 7-1590. 71.

NOTICE: Volume buying enables us to pass saving on to our customers. Large selection of General Electric television and stereo. Come in for demonstration — today. Goodyear Service Store, Eastland. tf

NOTICE: Clean, high tread used tires. Going at \$3.00 and up. Stop by your Goodyear Service Store — today! 308 E. Main, Eastland. tf

NOTICE — Now's the time to select your Masterpiece Christmas Cards at our office. Come see the complete lines, from the budget series to the executive classics. Values and beauty with Masterpiece. Eastland Telegram. tf

SPECIAL NOTICE — If you hate Cockroaches and want to get rid of them at your house, I'll guarantee to free you from them. Cheap at \$2 a room, guaranteed. Call MA 9-2539. C. A. Brown. 70

MERCHANDISE

FOR SALE: Take soil away the Blue Lustre way from carpets and upholstery. Rent electric shampooer, \$1. Coat's Furniture and Carpet Co. 71

FOR SALE: Nice big weaning pigs. Phone 2374, Olden. tf

FOR SALE: 1952 white Studebaker pick-up. \$100. Phone MAIN 9-2586. 70

FOR SALE — Sturdy two wheel utility trailer 11 1/2 feet long. Phone MA 9-1197. 70

FOR SALE: One electric range. Used one year. Like new. Also automatic washer excellent condition. Call MAIN 9-2137 after 5 p. m. tf

FOR SALE: 10 inch Power Craft table saw with jointer and 1 hp motor. Phone MAIN 9-1097. tf

WALKER'S Dressing Plant
Custom Dressing
Phone D. J. Walker
Eastland MA 9-1192

FOR SALE: .303 British Infield deer rifle. Sporterized. Stock refinished and barrel reblued. New sights. Phone MAIN 9-2136. 71

FOR SALE: New Royal portable typewriter \$55.00. Reconditioned Underwood standard \$25.00. \$90.00 Remington standard \$60.00 Other big bargains. Stephens Typewriter Co. 70

FOR SALE: Crepe myrtle and nandinas. 302 S. Ostrom St., Eastland. 70

FOR SALE: Office desk and TV antenna. Phone MAIN 9-2090. tf

FOR SALE: 1954 Chrysler. By owner. Phone MA 9-1047. 71

FOR SALE — Insulated hunting boots, \$14.95; Insulated underwear, \$7.95 up; 30-30 shells, \$2.95 box; 30-06 shells, \$3.95; Hooded sweatshirts and all types gear, guns and ammo. Get ready now. We trade guns. Bruce Pipkin Sport Center. tf

FOR SALE: Every family can own a GE home freezer. Upright models and chest type. Prices start at \$189.95. Use your credit at Goodyear Service Store. 308 E. Main, Eastland. tf

FOR SALE: We have 10 new 1963 General Electric refrigerators in stock which must be sold before the 1964 models are introduced. Prices start at \$179.95. Come in and let's talk trade at your Goodyear Service Store, Eastland. tf

FIVE NEW 4-Wheel drive Scouts. 6 New I. H. Pickups and Trucks with discounts from \$300 up. Over 30 used trucks from 1/2 to 5 ton and gobs of new and used truck and trailer parts, trailers, winches, etc. Everything reduced, our 4 acres are full. Bank account empty. Don't miss this sale at Johnston Truck and Supply, Cross Plains. (Closed Sundays). tf

RENTALS

FOR RENT: Four room furnished apartment. Walk-in closet. Phone MAIN 9-2186. 72

FOR RENT: Furnished two bedroom apartment. 611 W. Plummer. tf

FOR RENT: Furnished two bedroom house with garage. Will rent to one or two people. Close in. 209 W. Patterson. tf

FOR RENT: Furnished house. Living room, bedroom, walk-in closet large enough for half bed. Kitchen and breakfast room, bath, carport, newly decorated. See Mrs. J. U. Johnson, 612 W. Patterson. Phone MA 9-1361. tf

FOR RENT: 3 room furnished apartment. 608 W. Patterson. Phone MAIN 9-2096. tf

FOR RENT — Lovely furnished apartments — (or unfurnished and use your furniture) with all utilities paid and with maid service, from \$65 monthly complete. Comfortable private rooms with private tile baths, maid service, only \$39.50. Why pay taxes, upkeep, maintenance, gas, lights and water, when you can save money and live really comfortably with us? Plenty of nice people are already living with us and welcome you into our circle of friends. Call us today, MA 9-1716 — The Village Hotel. Tell your friends about us too. tf

REAL ESTATE

OWNER MUST SELL: 600 S. Bassett, corner lot, 3 bedrooms, 2 baths, double garage, plenty storage. Assume G. I. loan \$83.00 payments. Make offer on \$1,200.00 equity. Write Hugh M. Brown, 3904 Ave. G, Austin, Texas. 73

OLDEN
Sales right for AVON cosmetics available to lady who is qualified. For interview write AVON Manager, Mrs. Sidney Ellis, P. O. Box 2264, Abilene, Texas. 70

NOTICE
Ben Hamner is now interviewing male applicants for steady job as helper in Funeral Home. Ages 25 to 50 years. No experience necessary, must be willing to abide by our work rules. Must be polite at all times, honest, neat and with clean habits. Start Nov. 1st. See or write Ben Hamner at Hamner Funeral Home, Eastland. No telephone calls, please.

FREE TICKETS TO MOSLAH TEMPLE'S SHRINE CIRCUS



Save Your Worth Food Mart Cash Register Tapes for FREE TICKETS to Moslah Temple's Shrine Circus — When They Total \$35.00 Take Them to Your Nearest Worth Food Mart and Exchange Them for a Free Shrine Circus Ticket. The Circus Will Be at Will Rogers Coliseum — Fort Worth and You Have 3 Complete Performances to Choose From: Sat., Nov. 23, 3:00 P.M. — Thursday, Nov. 28, 8:00 P.M. — Sat., Nov. 30, 10:00 A.M.

WORTH FOOD MART

SURE SIGN OF SAVINGS!

Prices Effective: Thursday Thru Saturday

HAMS

Hams Neuhoff's Preferred — Full Butt Half Lb. **49¢**
Flounder Taste O' Sea — Frozen Fillets Lb. Pkgs. **59¢**
Lobster Tails Empress — Frozen 9 oz. Pkgs. **\$1.29**
SLICED BACON Hormel Dairy Lb. Package **49¢**
BONELESS CHUCK W. C. Q. Heavy Beef Lb. **69¢**

45¢
 Neuhoff's Preferred
 12 to 16 lb. Avg.
 Full Shank Half
 or Whole

Frankfurters Armour's Star Lb. Pkg. **49¢**
Fish Sticks Big 4 Frozen Lb. Pkg. **39¢**
Cheese Kraft's Cracker Barrel — Mellow, 13 1/4 oz. Pkg. **65¢**

CLIP AND SAVE!
 25 BONUS S&H GREEN STAMPS with this Coupon and Purchase of A 10 oz. Pkg. of Kraft's Sharp Cracker Barrel Cheese
 Void After Sat., Nov. 2, 1963
WORTH FOOD MART

- Libby's - No. 1 Tall Can **59¢**
- Juice Libby's 10 No. 300 Cans **\$1.00**
- Libby's 3 No. 303 Cans **49¢**
- Libby's 2 No. 303 Cans **33¢**
- Ham Libby's 2 3 oz. Cans **39¢**
- Hash Corned Beef — 15 1/2 oz. Can **39¢**
- Red Peas Libby's 2 No. 300 Can **33¢**
- Libby's Peas Early June 6 No. 303 Cans **\$1.00**
- Tomato Catsup Libby's 6 14 oz. Botts. **\$1.00**
- Green Beans Libby's Cut 5 No. 303 Cans **\$1.00**
- Libby's Peas Early June 6 No. 303 Cans **\$1.00**
- Tomato Catsup Libby's 6 14 oz. Botts. **\$1.00**
- Green Beans Libby's Cut 5 No. 303 Cans **\$1.00**

Libby's "Stock-up" Sale at Worth Food Mart

VIENNA SAUSAGE Libby's 5 4 oz. Cans **\$1.00**
FRUIT COCKTAIL Libby's 5 No. 303 Cans **\$1.00**
MEAT PIES Libby's-Frozen-Beef Chicken or Turkey 5 8oz. Pies **\$1.00**
Libby's Peaches Y/C — 1/2's or Slices 5 No. 303 Cans **\$1.00**
Beef Stew Libby's — Just Heat and Serve **49¢**
Golden Corn LIBBY'S — Cream Style or Whole Kernel 4 No. 303 cans **69¢**

KRAFT CHEESE
 Mellow Cracker Barrel — 8 oz. Pkg. **39¢**
SHAMPOO
 New Head and Shoulders
 Regular 89¢ Size — Only **63¢**
BRYLCREAM
 Hair Dressing for Men
 Reg. 49¢ Size — Plus 4¢ Tax - Only **35¢**

FREE! PICTURE PACKET NO. 19
 THIS COUPON GOOD
 From Oct. 28 to Nov. 3
 Packets No. 20 and 21 cost only 15¢ each.

clip this coupon

FREE! MONTEGO STAINLESS HOLLOW HANDLE KNIFE

WITH COUPON AND PURCHASE OF \$10.00 OR MORE ADDITIONAL COUPON 50¢ AND \$5.00 PURCHASE REQUIRED FOR EACH ADDITIONAL FEATURED PIECE

Void After Sun., Nov. 3, 1963

MIX or MATCH
 Silverdale Frozen Vegetables

- Broccoli Spears-8 oz.
- Cut Okra-10 oz.
- Mixed Vegetables - 10 oz.
- Green Beans (French sty or Cut) - 9 oz.
- or Califlower - 10-oz.

5 PACKAGES 79¢

CLIP AND SAVE!
 50 BONUS S&H GREEN STAMPS With This Coupon and Purchase of Five (5) No. 303 Cans of Libby's CUT GREEN BEANS - 5 - \$1
 Void After Sat., Nov. 2, 1963
WORTH FOOD MART

Bananas



Golden - Ripe Cabanas
 Delicious for Lunches or
 Served with Cream

Lb. 10¢

APPLES Washington State-Ex. Fry. Red Delicious Lb. **15¢**
ORANGES Mexico Fancy Lb. **15¢**

More Produce Values!

Red Grapefruit Florida Fancy lb. **12 1/2¢**
Anjou Pears Extra Fancy lb. **19¢**
Green Cabbage Fresh Firm Heads lb. **5¢**
Cucumbers Garden Fresh lb. **10¢**
Sweet Potatoes East Texas No. 1 lb. **10¢**
Fresh Carrots 1-lb. Cello pkg. 2 pkgs. **23¢**
Roasted Peanuts Cello Bag each **25¢**

CLIP AND SAVE!
 50 BONUS S&H GREEN STAMPS With This Coupon and Purchase of Six (6) 14 oz. Botts. of Libby's TOMATO CATSUP 6 - \$1
 Void After Sat., Nov. 2, 1963
WORTH FOOD MART

CLIP AND SAVE!
 50 BONUS S&H Green Stamps with this Coupon & Purchase of Five (5) No. 303 Cans Libby's Y/C Peaches - 1/2's or Slices 5 for \$1
 Void After Sat., Nov. 2, 1963
WORTH FOOD MART

CLIP AND SAVE!
 50 BONUS S&H Green Stamps with this Coupon and Purchase of Two (2) 17 oz. Pkgs. of Pillsbury CAKE MIXES
 Void After Sat., Nov. 2, 1963
WORTH FOOD MART

CLIP AND SAVE!
 50 BONUS S&H Green Stamps with this Coupon & Purchase of A 1/2 Lb. Pkg. of Yellow Label LIPTON'S TEA
 Void After Sat., Nov. 2, 1963
WORTH FOOD MART

CLIP AND SAVE!
 50 BONUS S&H Green Stamps with this Coupon & Purchase of A 13 oz. Vac. Can of Azar MIXED NUTS
 Void After Sat., Nov. 2, 1963
WORTH FOOD MART

CLIP AND SAVE!
 50 BONUS S&H Green Stamps with this Coupon and purchase of A 1/2 Gal. Ctn. of Regular FOREMOST ICE CREAM
 Void After Sat., Nov. 2, 1963
WORTH FOOD MART

CLIP AND SAVE!
 50 BONUS S&H GREEN STAMPS with this Coupon & Purchase of A 24 oz. Can of Libby's BEEF STEW 49¢
 Void After Sat., Nov. 2, 1963
WORTH FOOD MART

Desdemona News

By **ETHEL KEITH**
Mrs. Louise McMaster spent a day or two the past week in the Gorman Hospital.
Mrs. Baker Martin remains a patient in the Gorman Hos-
pital where she has been since the past Tuesday.
Mr. Henry Sley also is a patient in the Gorman Hospital suffering from a fall he received while working at the peanut mill.
Mr. and Mrs. W. H. Davis have returned home following several days stay at Glenrose.
Mr. Wess Majors is home on a five-day leave from the hospital at San Angelo.
Mrs. Myrtle Reed spent the weekend in Wichita Falls.
Mrs. Ruth Baker and Mrs. Judy Williams and children returned to Oil Center, N. M., after spending several days here with their parents and grandparents, Mr. and Mrs. R. H. Abel.
The G. L. Whitneys of Everman were weekend visitors with her parents, Mr. and Mrs. Curley Craig.
Mrs. Mary Pierce of Colorado City spent several days at her home here and her son, Mat Pierce and wife, visited with her.
Mrs. Elva Lewis spent Friday in Fort Worth visiting her daughter Mr. and Mrs. Blackie Forman and family.
Mr. and Mrs. Chubbie Forman of Irving spent the past weekend here with her parents, Mr. and Mrs. Roy Guthery.
Mr. and Mrs. Floyd Redwine and children of Fort Worth spent the weekend here with their parents, the Earl Redwines and the Willie Jacobs.

Honoring the seventh birthday of David Dossey, his mother, Mrs. June Dossey, was hostess to 17 guests on Oct. 21 at their home here. Attending were: Michael and Sherri Riggs, Christene and Barbara Lewis, Belinda Guthery, Chris Brown, Philis and Debra Guthery, Coye Clayton, Marsha Wisdom, Rita and Lupe Perez, Jerry McKillup, up, Gary, Beck and David Dossey, and Mrs. Harlin Lewis. Ice cream, cake and punch were served.
The John Arnolds left last week for an extended fishing trip to Junction. The Alton Clayburns were in the group also.
Fire of unknown origin destroyed the home of Mrs. Virgie Caudle. It was believed to have burned during the rain storm Wednesday night.
Mr. and Mrs. Sneath lost all their personal things and household furnishings when Mrs. Caudle's house burned Wednesday night. The Sneaths were away from home at that time.
Mr. and Mrs. Morgan Roberts and girls Brenda and Ulenda spent Sunday at Grandbury visiting his mother, Mrs. F. Roberts.
Mr. and Mrs. Roy McKillup attended the A.C.C. Homecoming in Abilene Saturday.
Mrs. Oleta Wode was in Fort Worth Friday and Saturday to attend the State Teachers Convention.
Mr. and Mrs. Harold Madduz of Dublin visited Saturday night with her aunt, Ethel Keith.

Mr. and Mrs. J. J. Sparkman proudly announce the arrival of a new granddaughter. Parents are Mr. and Mrs. Homer Joe Sparkman and the baby has been named Penny Lea.
Mrs. Willie Warden and daughters, Miss Frances Warden of Ranger, were here Saturday visiting friends.
Mr. and Mrs. Howard Sley of Fort Worth announces the arrival of a new daughter, Julia Ann. Mrs. Sley is the former Georganne Burleson. Mrs. L. Burleson spent the past week there.
Mr. and Mrs. Anse Brown left Monday for a few days visit in Amarillo with their daughter, Mr. and Mrs. Lowell Johnson and children.
Mr. and Mrs. Kimbrough of Phoenix, Ariz., visited Sunday with his uncle, Mr. and Mrs. Roy Guthery.
Rev. and Mrs. Derrell Dossey were in Abilene Sunday afternoon to attend the funeral of Mrs. Clyde Hampton, and brought the youngest son of the John Grahams to visit a few days with his grandparents, the B. E. Belyeau's.
Mr. and Mrs. Eddie Dumas brought her grandfather Mr. Bud Carter, home and spent the weekend here. Mr. Carter had spent a week in Houston visiting a daughter, Mrs. Ester Cannon and family.
Miss Debbie Barker of DeLeon was a visitor at the Baptist Church Sunday.
Three of the sons of the late Asher Thompson visited with their Aunt, Katie May

Four entirely new boats have been announced for 1964 by Evinrude Motors, manufacturer of 35 years. They include the open cockpit Sport-16 (left) and the Sweet-16 runabout. Both are available in either outboard or stern-drive models. The boats feature an unusual hull design for maximum riding comfort, stability and safety of operation. All four models have a maximum of 130 horsepower. They are available with white hulls and black or blue stripes at the option of the buyer.

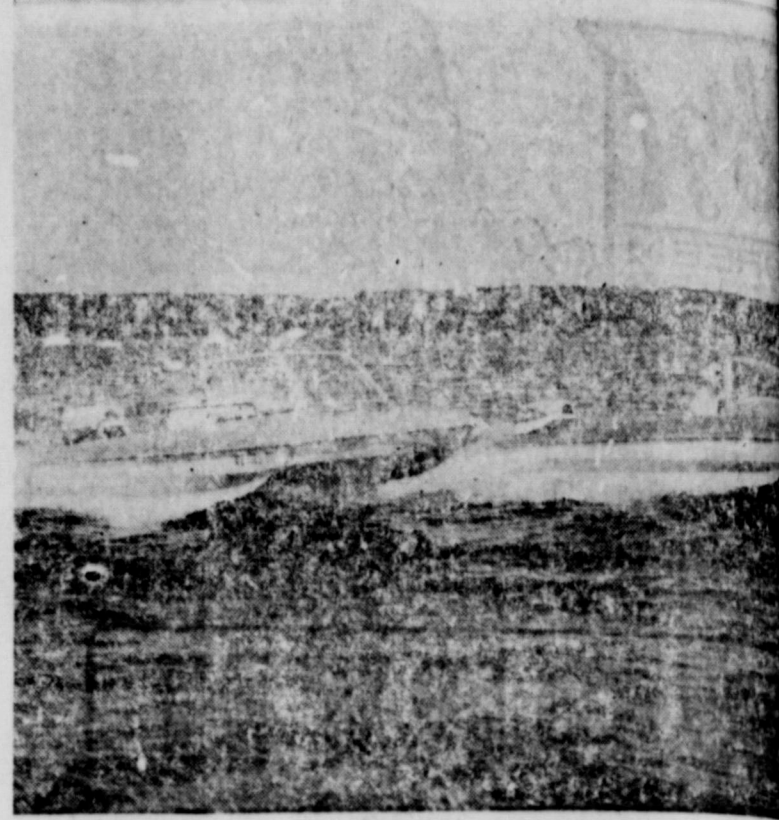

Four entirely new boats have been announced for 1964 by Evinrude Motors, manufacturer of 35 years. They include the open cockpit Sport-16 (left) and the Sweet-16 runabout. Both are available in either outboard or stern-drive models. The boats feature an unusual hull design for maximum riding comfort, stability and safety of operation. All four models have a maximum of 130 horsepower. They are available with white hulls and black or blue stripes at the option of the buyer.

Sunday. The boys are front Hurst.
Miss Connie Byers of Lubbock visited Mr. and Mrs. Sam Powers and attended church at the First Baptist Church Sunday.
READ THE CLASSIFIEDS

Rising Star News

The Rising Star Band Parents Association will stage their annual Halloween Carnival at the old Higginbotham Building again this year as a means of helping the band. A Country Store will be one

of the feature event. Other a dart game raffle to will have an electric items; a game walk, fish wheel, apple always, a and a con... All comm appointed ready been ger and be year, accom president g ents.

Don Donk Helen Donk has been a Membership Angus Assoc ph, Mo, an Richards, se sociation. T bership was ber and enl ter his pub the regular and at the him to the association that time, he to convert to bership in the Don was a people in the to receive s ships during September.

The city of called for his structure of a disposal plant of a ten-inch plant. The project sewage treat site one and northeast of construction of bringing the city plant which, engineers on render almost ter treatment advanced form disposal. Nat ing Company supervise the the new plant. Smith stated The project proximate am of which the voted an seso eral months ag der of the cost ed by a grant eral governm State Departm

Mr. and Mrs. and their daug Rising Star last Sunday daughter, Mrs. ley and Mr. S occasion was Mr day, and a family to get brating it. North Star stration club boxes of cloth azines, shoes, and miscellane the Travis Sta Austin during October. Gifts is an annual pr The shipment Austin by Mr. Stout of May. During the members rem to donate the club. These are the local locke finished produ the Austin Sta used in the re inmates who le actually work terial. On November members will quilting for the Mrs. Carl Irby first one to ha ished.

RAWLINS
MONUMENTS
SINCE 1884
WEATHERFORD, PHONE LY 777

A SAD STORY
FOR SALE

Behind many "For Sale" signs there is a sad story: A family borrowed more than they could afford to pay for a home, or payments and interest rates were too high; the home had to be sold, often at a loss. This tragedy could often be avoided if the families would seek help from a home loan specialist, such as our Association.

We work with you to arrange for a loan that's as easy to handle as monthly rent.

FIRST FEDERAL SAVINGS & LOAN ASSOCIATION

204 Main Ranger, Texas MI 7-1611

8th ANNIVERSARY SALE

ONE . . . WEEK . . . ONLY
SAVE 10 TO 40%

STORE WIDE SALE! SAVE AT LEAST 10% ON EVERYTHING AND AS MUCH AS 40% ON SPECIALLY MARKED ITEMS. PLEASE COME IN AND LOOK AROUND!

COATS FURNITURE INC.

Pioneer group

Solid Hard Rock Maple

All bottom drawers cedar lined

Colonial Thrift in SOLID MAPLE YOUR CHOICE \$59.88

• No finer craftsmanship at such a price! All pieces have dustproof interiors, dovetailed joints, meticulous finishing touches. And each storage piece has a cedar-wood drawer for added protection for clothing!

Open Stock

• No finer designs at such a price! Each piece was adapted from a fine old original, is authentic right down to the satiny hand-rubbed oil glazed finish and splendid brass hardware. . . careful reproductions of Colonial designs.

Mirror \$22
42" DRESSER BASE 3 LARGE STORAGE DRAWERS \$59.88
STUDENT DESK 41" x 18" HAS 4 ROOMY DRAWERS \$59.88
SLANT TOP DESK - CHEST COMBINATION, 32" x 18" \$59.88
32" 4-DRAWER CHEST 4 LARGE DRAWERS \$59.88

9 x 12 LINOLEUM RUGS Assorted Patterns \$4.88

5-PIECE DINETTE \$39.88
30x48 TABLE
4 LARGE CHAIRS

DOUBLE DOOR METAL STORAGE CABINET \$12.88
Regular 15.95

9-PIECE LIVING ROOM GROUP \$138.88
with trade
Choice of Plastic or Fabric SOFA-BED and CHAIR - 3 TABLES - 2 LAMPS - 2 PILLOWS - Regular price: \$167.50

SHARP SAVINGS! SCISSORS & PINKING SHEARS
8 INCHES - MAGNETIC TIPS
7 INCHES
BOTH FOR \$1
CHROME PLATED
LIFETIME STEEL BLADES KEEN CUT

7-PIECE DINETTE \$58.88
36x60 TABLE - 6 CHAIRS

Choice of 3 Beds and Nite Stand \$29.95 ONE WEEK ONLY

COATS FURNITURE INC.
Easy Terms EASTLAND TEXAS Free Delivery

Eva Taylor, Cisco, medical.
Hattie Baker, medical.
Estelle Littleton, medical.
Margie Herring, medical.
Margie Sutton, medical.
Mandy Hallmark, surgical.
Nettie Martin, Rising Star, medical.
G. W. Adams, Rising Star, medical.
H. L. McGuire, Olden, medical.
Josie Robinson, medical.
Clara Wingate, medical.
Hattie Ragsdale, surgical.
James Ward, medical.

L. C. Freeman, medical.
James Willis, Richmond, ac-
cident.
Baby Girl McPherson, Breck-
enridge, new baby.
Idell Musgrove, Olden, medi-
cal.
Clarice O'Brien, surgical.
Roxie Bankhead, Santo, medi-
cal.
O. H. Hanna, surgical.
John Hull, Cisco, surgical.
Della Eddy, medical.
Viola Gutherie, medical.
Sammie McPherson, Breck-
enridge, OB.

Betty Doyle, medical.
Barbara Walker, Cisco, medi-
cal.
R. E. Floyd, medical.
Estelle Stephens, Midland,
medical.
John Wayne Maples, Olden,
medical.
Nora C. Payne, medical.
Rita Webb, Cisco, medical.
Forrest C. Reynolds, Ranger,
surgical.

ARKANSAS VISITORS

Mrs. Gussie Smith and her daughter, Mrs. Mary Pentecoste and two sons of Rector, Ark., have returned to their home after spending ten days here visiting with Mr. and Mrs. W. E. Smith and family, Mr. and Mrs. Jim Patton and family, Mrs. Jessie McBea, Mr. and Mrs. Floyd McBea and Mrs. Genva Purdom.

SUNDAY VISITORS

Visiting in the home of Mr. and Mrs. N. A. Johnson Sunday were T. B. Elder of Cross Plains, Arvel Elder of Phoenix, Ariz., Mary Renfro and Mr. and Mrs. Roy King of Cross Plains.
The group also visited L. C. Freeman who is a patient in the Eastland Memorial Hospital.
Mrs. Renfro is the mother of Mrs. Johnson and Mrs. L. C. Freeman.

Rangers Bow To Blinn 35-0 Meet Navarro Here Thurs.

The Ranger junior College Rangers went down under the guns of the nationally ranked Blinn team last Saturday night by a score of 35 to 0.

Ranked No. 5 in the nations' JJunior Colleges, Blinn scored 15 points in the first half and 20 in the second half to down the injury plagued Rangers in their second meeting of the season.

With their number one quarterback out with a leg injury and the fullback only partially recovered from previous injuries, the Rangers were never able to put together an offensive attack against the powerful Blinn team.

The leading ground gainer for the Rangers was Tony Pietose with a net gain of 51 yards.

Out standing on defense were, Thresher, White, Franz and Pozzi.

In the first half, the Rangers were allowed only 14 offensive plays from scrimmage as opposed by Blinn's 32.

Blinn started the scoring stampede with a one yard plunge by Thomas Fletcher about midway in the second quarter. James Meador kicked the point to put the Buccs out in front to stay.

A safety was added as Ranger was caught behind the goal line only seconds after the Blinn touchdown.

To round out the first half Blinn scored on a two yard

blast by Tommy Cook with one minute, 1 seconds left in the first half.

Mid way through the third quarter, Blinn blocked a Ranger punt on the fourteen yard line to set up their third touchdown of the evening. Sid Robertson scored from one yard out followed by Meadors extra point.

In the fourth quarter Blinn scored on a 7 yard drive by Dickie Uzzle and a 3 yard plunge by Robertson to wrap up the game with the final score, Blinn 35 Ranger 0.

The Rangers will meet Navarro Junior College of Corsicana here Thursday night for the first this season.

With three more games of the season, two with Navarro and one with the conference leading Wharton Club, the Rangers will have hopes of getting their offense in gear in time to finish the season on a strong note.

The starting quarterback Tom Napolitano will be out for the Navarro game and possibly for the season with a leg injury suffered in the Blinn game.

READ THE CLASSIFIEDS

PLAN NOW BRING YOUR FAMILY & FRIENDS

SUNDAY BUFFET DINNER

11:30 to 2:00 P. M.

Menu - CHOICE OF MEATS Turkey & Dressing Roast Beef - Ham and Other Meat Dishes

Two Vegetables Soup or Salad Dessert Drink

Hot Rolls 1.25

Childs Plate - 75c

VICTOR HOTEL COFFEE SHOP Cisco, Texas

Gracie Tankersly On RJC Staff

Gracie Tankersly of Eastland has been named to the staff of the 1964 Ranger, Ranger Junior College yearbook, by Mrs. R. L. Hamrick, sponsor.

An education major and president of Debs, a girls' club, she has been appointed typist for the book.

Dixon To Serve As Director Of Auto Wholesalers

Gaston Dixon of Ranger was elected for a two year term on the Board of Directors of the Automotive Wholesalers of Texas at their annual convention and booth conference held in Corpus Christi. Over 600 people attended the 30th meeting of the Association.

Dixon, who is associated with Ranger Auto Parts of Ranger, will represent District No. 22, which includes Clay Montague, Jack Wise, Denton, Parker, Palo Pinto, Stephens, Callahan, and Eastland Counties and the surrounding area.

The Automotive Wholesalers of Texas is an organization of auto parts wholesalers and allied members who are dedicated to giving continuing service to the automotive industry and the public.

Achievement Day Set By HD Clubs

The Eastland County Home Demonstration Clubs will hold their annual Achievement Day in the First Christian Church Annex in Eastland, on Wednesday November 6, 1963. The pie, cake and coffee sale will begin at 8:30 a. m. The bake products will be sold by the slice or whole.

The public is invited to take their coffee break and have pie and coffee and enjoy the exhibits which will be on display. Each Home Demonstration Club will enter an Educational Exhibit based on the 1963 yearbook programs. There will be other exhibits



It's low... it's lovely
it's **Dearborn**

with the famous Cool Safety Cabinet
Dearborn Crest blends into all decorative schemes. Because of the Cool Safety Cabinet, you can use it as an extra table... put books, ash trays, even a potted plant on top! Newly designed Glo-Brite radiators, Forward-Flow Circulation, and improved, original features provide better heating for your home!



That's why **Only a Dearborn will do!**
WESTERN AUTO ASSOCIATE STORE
Corner Commerce & Lamar

GIVE GOLD BOND STAMPS

Frozen Foods

MA Frozen FRUIT PIES
Pumpkin
25c
39c
10c
25c

Special Savings Event

WHITE SWAN COFFEE
Choice of Grinds
Pound Can **59c**

MARYLAND CLUB COFFEE
Choice of Grinds
Pound Can **63c**

DEL MONTE TOMATO CATSUP
14-Oz. Bottle **15c**

DEL MONTE GOLDEN CORN
303 Cans **2 25c**



SURF Detergent
All-Purpose
Giant Box **59c**

DEL MONTE PEACH PRESERVES
18-Oz. Tumbler **29c**

DEL MONTE TOMATO CATSUP
14-Oz. Bottle **15c**

NORTHERN TOILET TISSUE
White or Assorted
Regular Rolls **4 33c**

DEL MONTE GOLDEN CORN
303 Cans **2 25c**

BABY BEEF LOIN STEAK Lb. **89c**

BABY BEEF CLUB STEAK Lb. **95c**

MacMoys SUPER SAVE Beans
400 S. Seaman **19c**

MAJESTIC
LAST TIMES TODAY
Open 4:45
Shows 5:20 - 7:10 - 9:00

THE MAN WITH THE X-RAY EYES
RAY MILLAND
THE MAN WITH THE X-RAY EYES
PATHECOLOR SPECTARAMA

the old dark house
the maniac
ALL TICKETS 75c
FRIDAY - SATURDAY
DOUBLE FEATURE

RANGER DRIVE IN
ADULTS 50c
KIDDIES UNDER 11 FREE
BOX OFFICE OPENS 6:30 - SHOW STARTS AT 7:00
THURSDAY - FRIDAY - SATURDAY
OCTOBER 31, NOVEMBER 1 - 2

gidget GOES TO ROME
SATURDAY AND SUNDAY
MORE Hilarious Than "TOUCH OF MINK"
MORE Exciting Than "PILLOW TALK"
MORE Thrilling Than "LOVER COME BACK"

gidget GOES TO ROME
A new GIDGET in her most romantic adventure!
DORIS DAY JAMES GARNER
The Thrill of it All!
ARLENE FRANCIS

TOY DRIVE-IN SHOW TIME 7:00
ADULTS 60c

gidget GOES TO ROME
SATURDAY AND SUNDAY
MORE Hilarious Than "TOUCH OF MINK"
MORE Exciting Than "PILLOW TALK"
MORE Thrilling Than "LOVER COME BACK"
NOW You Can SEE It...
The Year's Funniest Family Farce
DORIS DAY JAMES GARNER
The Thrill of it All!
ARLENE FRANCIS

Kindergarten Schedule Busy

The ninth year of kindergarten here got off to a good start with a full enrollment, according to Mrs. Ferne Green Savage, owner.

Activities so far this year include a birthday party for Curtis Bulgerin, given by Mrs. Bulgerin; a field trip to Mrs. Nettie Thompson's first grade

at West Ward and the Junior High School and other buildings; and the making and coloring of large pumpkins for the windows.

Library books have been given to the kindergarden by Nancy Seaberry and Haarvet Dean Campbell, former pupils.

Mrs. A. E. Cushman has the following group at her table each week day: Susie Carter, Nancy Harrison, Kimberly Rogers, Jill Price, Dianna Edwards, Ray Cameron, Robert Hallmark and Victoria Wilson.

Stevie Roop, Terry D. O. Alexander, Delaine Basham, Thomas Earl High, Randy Collins, Mike Smith, Curtis Bulgerin and Jammie Harris are at Mrs. Howard Upchurch's table.

Darlene Lovelace, student teacher and former student, work once a week with Rickey Carey, Ginger Reymonds, Renee Bullard, Skipper Varner, Emily Perkins and Becky Moore.

A halloween party is planned for the pupils today.

Parents are reminded to clip this article and send it with their child if they wish to have it put in the scrap books for a permanent record.

Word has been received here that Mrs. Dovie Mounce, formerly of this area, is seriously ill in Lubbock where she has been visiting a daughter, Mrs. F. S. Crawley and Mrs. Chester Henderson are sisters to Mrs. Mounce.

turned to their home at Hau- ma, La., after visiting here several weeks.

Mr. and Mrs. W. T. Duncan and Mr. and Mrs. Carl Butler of Olden visited over the weekend with relatives in Dallas, Sulphur Springs and other points in Texas over the past weekend.

Mr. and Mrs. Ed Gayle of Denver City visited over the weekend with Mr. and Mrs. Estus O'Keefe.

Mr. Don Trigg, Breckenridge dirt contractor, did some work for Mr. E. J. Skarda, Steele and Russell Hill at their lake places at Staff Billage last week.

Mmes. M. A. Abel, T. Hazard and Higgins of Carbon were business visitors in Stephenville last Tuesday.

Late grain is already coming through here — probably due to the welcome rain received last week.

Mr. and Mrs. A. E. Crosby attended church at the Kokomo Baptist Church last Sunday.

Mr. and Mrs. J. M. (Kick) Higgins returned home last week after an extensive tour and visit in Kingsport, Tenn., Birmingham, Ala., and Leesburg, Fla., with relatives.

Mr. and Mrs. L. C. Swenson of Waco moved to Eastland last week. They have three children, Debbie, Tonja and Junior.

Mrs. C. J. Germany returned home Sunday after visiting with her son and family, Mr. and Mrs. W. W. Germany in Houston.

Thirteen Attend Martha Circle Meeting Monday

Thirteen attended the regular meeting of the Martha Circle of the CWF of the First Christian Church held in the home of Mrs. E. A. Beskow Monday.

Prior to the devotional given by Mrs. Beskow, "What Is Prayer" the meeting was opened with prayer and a song, "Wonderful Words of Life" taken from the study book "Christ Across the Centuries."

Mrs. Watson also presided over the business session. During the social hour Mrs. Beskow played organ music. Fruit cake, coffee and cokes were served to Mmes. R. I. Malone, Ray Cameron, Porter

Woods, E. E. Neil, J. W. Watson, Jim Evatt, Harvey Drake, C. M. Oakley, George Sallee, R. L. Carpenter, Joe Tow, Guy Robinson and E. A. Beskow.

The next meeting will be held in the home of Mrs. Sallee on Nov. 11th.

TIDBITS—
(Continued from Page 1 and towns, and it's been cooler in Eastland County this week.

Colds and flu cannot be avoided merely by living in a hot, dry climate, says Today's Health, the magazine of the American Medical Association. Colds and flu are caused by various viruses that can be transmitted readily from person to person regardless of the climate.

If there was any "best spot" geographically for arthritis, it would be so over run with people there would be standing room only. Scientific studies have shown that changes in barometric pressure can effect pains in the joints to a slight extent. But there are arthritis in every climate in the world, all of them more or less in pain much of the time.

If you're thinking about moving to a different climate for health reasons, it is advisable to make a preliminary visit of a few weeks before you pull up stakes and make a complete break from your hometown.

A short visit, plus consultation with your family doctor, will help you determine whether you will gain any lasting benefit from the move.

deer. Well, she didn't get his de- before the season it's anybody's which will go house — tradition- tache.

Priscilla Lesson Plan By Mrs. N.

Mrs. Neil Day lesson for the of the CWF of Christian Church morning when in the home of for their regular

The lesson Basic for Our Harold L. Luns sent by Mrs. Gattis. "A Monday" was the devotional.

Mrs. Tow opening with prayer Horn presided business meeting. Fall flowers Tow home through Refreshments hot rolls were Lon Horn, Neil D. sett, Mae Gattis, iams, L. E. Huck B. Meeks by the Mrs. Huckabay ess to the next to be held Nov. 1

RECORD ALBUMS
make perfect gifts
See the latest
at
WESTERN AUTO
Eastland

BACON

"SUPER-RIGHT" SMOKED 10 TO 12 LB.

Slab Whole or Half or End Pieces Under 3 lbs. **29¢**

CENTER PIECES lb. **35¢**

SLICED-Rind On lb. **39¢**

A&P's Mammoth Mid-Fall STOCK-UP SALE!



Prices Good Thru Nov. 2, 1963
Eastland, Texas

CORN

A&P BRAND
WHOLE KERNEL GOLDEN

4 15-oz. Cans **49¢**

BANQUET MEXICAN OR ENCHILADA
DINNERS 3 for **\$1.00**

HENS lb. **39c**

DIXIELAND PRIDE FROZEN
CHICKEN LIVERS 3 8-oz. Pkgs. **89c**

ALLGOOD BRAND
BACON Sliced 2-lb. Pkg. **79c**

QUARTER LOIN SLICED
PORK CHOPS lb. **55¢**

A&P REALLY FRESH
INSTANT COFFEE 10-oz. Jar **99c**

A&P ASSORTED FLAVORS
MELLORINE 3 1/2-Gal. Ctns. **\$1.00**

SULTANA SALAD
DRESSING Qt. Jar **45c**

ASSORTED FLAVORS CAKE OR FROSTING
JIFFY MIXES 4 Pkgs. **49c**

SULTANA
GRAPE JAM 2-lb. Jar **45c**

"Super-Right" Heavy Calf
CHUCK ROAST lb. **55c**
RIB STEAK lb. **79c**
SHORT RIBS lb. **39c**

Cap'n John's Seafood

SCALLOP DINNERS 8-oz. Pkg. **55c**
OCEAN PERCH 1-lb. Pkg. **43c**
BREADED COD PORTIONS 2-lb. Pkg. **99c**
FRIED FISH STICKS 1-lb. Pkg. **59c**

SAUSAGE
"Super-Right" 2-lb. Bag **79¢**
Pure Pork



ROBIN HOOD
FLOUR 5-lb. Plain **55c** 5-lb. Self Rising **57c**

NORTHERN TABLE
NAPKINS 2 Pkgs. of 80 **29c**

WAXTEK SANDWICH
BAGS Pkg. of 75 **25c**

NORTHERN PAPER
TOWELS Jumbo Roll **29c**

MIRACLE WHIPPED
MARGARINE 1-lb. Cil. **33c**

STA FLO LIQUID
STARCH Qt. Bil. **27c**

ARMSTRONG ONE-STEP
FLOOR CARE 1-pt. 6-oz. Size **89¢**

MARSHMALLOW CREME
HIP-O-LITE Pt. Jar **25¢**

HAWTHORN STAINLESS STEEL
COOKWARE

1-QT. SAUCE PAN With Cover Ea. **\$1.99**
2-QT. SAUCE PAN With Cover Ea. **\$2.89**
3-QT. SAUCE PAN With Cover Ea. **\$3.39**
2-QT. INSET PAN Ea. **\$1.99**
8" OPEN SKILLET Ea. **\$2.59**
10 1/2" SKILLET With Cover Ea. **\$4.99**
5 1/4-QT. DUTCH OVEN Ea. **\$4.69**

25 Extra Plaid Stamps
With this Coupon and Purchase of 2 — 5-oz. JARS BORDEN'S CHEESE SPREAD PIMIENTO or Olive Pimento 3-oz. Jar **29c**

AT YOUR A&P SUPERMARKET
Coupon Good thru Nov. 2, 1963

25 Extra Plaid Stamps
With this Coupon and Purchase of ANN PAGE STRAWBERRY JELLY 12-oz. Jar **35c**

AT YOUR A&P SUPERMARKET
Coupon Good thru Nov. 2, 1963

25 Extra Plaid Stamps
With this Coupon and Purchase of A&P INSTANT CHOCOLATE DRINK MIX 13 4/5-oz. Pkg. **33c**

AT YOUR A&P SUPERMARKET
Coupon Good thru Nov. 2, 1963

25 Extra Plaid Stamps
With this Coupon and Purchase of SULTANA COCOA 1 1/2-lb. Size **29c**

AT YOUR A&P SUPERMARKET
Coupon Good thru Nov. 2, 1963

25 Extra Plaid Stamps
With this Coupon and Purchase of ANN PAGE CIDER VINEGAR Qt. Bil. **25c**

AT YOUR A&P SUPERMARKET
Coupon Good thru Nov. 2, 1963

25 Extra Plaid Stamps
With this Coupon and Purchase of 2 ROLLS OF 5 OFF HOUSEHOLD KAISER FOIL 2 12" x 25' **55c**

AT YOUR A&P SUPERMARKET
Coupon Good thru Nov. 2, 1963

25 Extra Plaid Stamps
With this Coupon and Purchase of JANE PARKER APPLE PIE 1 1/2-lb. Ea. **39¢**

JANE PARKER POTATO CHIPS 1-lb. Pkg. **49¢**

EXCEL MIXED NUTS 1-lb. 4-oz. Can **59¢**

25 Extra Plaid Stamps
With this Coupon and Purchase of AUSTEK PLAIN CHILI 15-oz. Can **51c**

AT YOUR A&P SUPERMARKET
Coupon Good thru Nov. 2, 1963

25 Extra Plaid Stamps
With this Coupon and Purchase of OUR OWN TEA BAGS Pkg. of 48 **48c**

AT YOUR A&P SUPERMARKET
Coupon Good thru Nov. 2, 1963

DISINFECTANT LIQUID
LYSOL 5-oz. Size **59c**

DIXIE PAPER
Cup Refills Pkg. of 50 Cups **39c**

DETERGENT
SILVER DUST Gt. Box **77c**

AUTOMATIC WASHER DETERGENT
"all" 9-lb. 13-oz. Condensed **\$2.35**

DISH WASHER DETERGENT
DISH "all" 1-lb. 4-oz. Box **43c**

LIQUID CLEANER
Handy Andy 1-pt. 12-oz. Size **69c**

DETERGENT
SURF Gt. Box **75c**

DETERGENT
BREEZE Gt. Box **77c**

DETERGENT
Fluffy "all" 3-lb. Box **75c**

LIQUID DETERGENT
"all" Qt. Size **79c**

PLAID STAMP

NO COUPON NECESSARY

GET 25 EXTRA PLAID STAMPS WITH EACH HORN — 1 1/2-LB. AVG.
CHEESE Midget Longhorn lb. **65c**

GET 25 EXTRA PLAID STAMPS WITH JANE PARKER PLAIN, CINNAMON OR SUGAR
CAKE DONUTS Pkg. of 12 **25c**

GET 25 EXTRA PLAID STAMPS WITH JANE PARKER ICED SPICED
SPANISH BAR 1-lb. 3-oz. Each **35c**

Produce

EXTRA FANCY RED DELICIOUS OR
Red Rome Baking Apples Lb. **15c**

Jonathan Apples 4 Lb. Bag **3 for \$1.00**

COLORADO U. S. NO. 1
Red Potatoes 10 Lb. Bag **39c**

California Oranges Lb. **19c**

COMPLETE

Car Care — Try Us



OBIE'S HUMBLE SERVICE STATION
802 W. Main
MA 9-8866

Keeping the Barn Door Shut —

... while the horse is still in the stable property adequately insured is good, some for all classes of property owners. After the clouds have already gathered or the kitchen out of control it is too late then to begin your insurance needs. While you have before the need arises let us help you plan that will give you the protection you have when you need it.

EARL BENDER & COMPANY
Eastland. (Insurance since 1924)

HAMNER FUNERAL HOME
Ben E. Hamner, Owner

Serving Eastland County since 1924 ambulance and funeral service. Our ambulances are oxygen equipped and air conditioned. Through our nation-wide connections with other funeral directors, we can handle a funeral from any point in America. We offer this knowing that we can relieve the family burdens incident to any death away from Eastland.

Eastland Dial MA 9-8866

Unusual, but not extra
Lavish, yet budget-



MASTERPIE
personalized CHRISTMAS CARDS

Eastland Telegram

Y MEASURES URGED IN WEEN NIGHT PRANKS

The Texas Safety Council issued a special alert for Halloween night. The alert is for parents and youngsters to be on the alert for "trick 'n' treaters." The safety director has also warned that many of these youngsters will be wearing dark hard-to-see clothing as they carry out the traditional "spook and goblin" custom.

"It is difficult to see anyone on the street at night who is wearing dark clothing, but more difficult to see a small child. In addition, drivers should remember that their own eyes often play tricks on them at night and any vision defect is exaggerated," he added.

"You can see a familiar object much farther away than an unexpected one. So, you must be prepared for the sudden appearance of a child in the road. Remember, your judgment can make up for a child's mistake."

Musick also had these tips for parents:
Never allow very small children to go out alone, even if it's next door.
Make sure face masks have wide eye openings for better vision.

Put luminous tape strips or something white on clothing. Give each child a flashlight and plan his route for the night.

Drill your youngsters on all safety rules, emphasizing he must cross streets at intersections only — NEVER in the middle of the block!

Army Cites Combat TV Series



Under Secretary of the Army Stephen Alles (3rd from left) and Army Chief of Information Major Gen G. V. Underwood Jr. (right) visit the set where ABC-TV series COMBAT is produced in Hollywood. During the visit Mr. Alles presented Selig Seligman, Executive Producer of COMBAT and President of Selmur Productions a Department of the Army Certificate of Achievement Award for "the accurate portrayal of military life" depicted on the show. From the left: Gene Levitt, producer, Vic Morrow, Mr. Alles, Rick Jason, Selig Seligman, and General Underwood. In the background, series players from the left: Pierre Jalbert, Colon Carter, Dick Peabody, Jack Hogan and Tom Lowell.

READ THE CLASSIFIEDS

This company has been in operation in this section since 1942 selling policies to be used primarily for burial purposes. We write from \$100 to \$600 and our policies are paid in cash, which allows freedom in the selection of the Funeral Director of your choice.

Ages from 1 month to 90 years.
For further information come by to see us at
Hamner Funeral Home, 301 S. Lamar, Eastland
P. O. Box 431 Dial MAIn 9-2611

Hamner Life Insurance Company
Ben E. Hamner, President

Clip-On Heater

BY
Deachorn

On Wall — Saves Floor Space

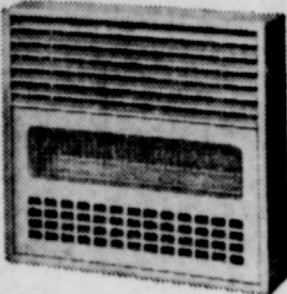

Large in heat. Features Deep-Insulative Cool Safety and Forward Heat. Operates on 10, 18, and 25 BTU's. Delivery Installation 19.95



SERVICE?

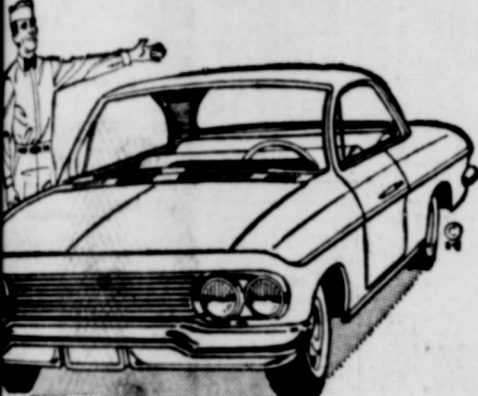

For all makes. Lubrication. Wheel pack, U-joint. Make our station your service center whether you own a new automobile.

MOBIL SERVICE



WACKEN'S MOBIL SERVICE STATION
BOB HOGAN, Mgr.
306 W. Main — MA 9-2220

GIVE GOLD BOND STAMPS

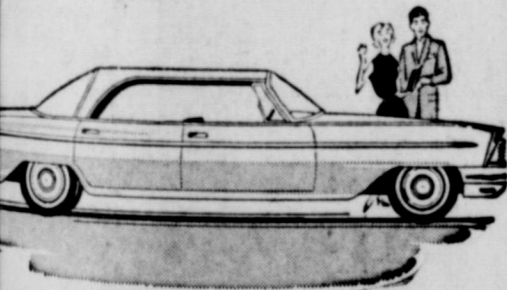

low-cost AUTO FINANCING

Finance your new car here. Stop it now — get our financing plan. (See how you can save a substantial amount of money)

READ THE CLASSIFIEDS

WHEEL BALANCING WHEEL ALIGNING COMPLETE BRAKE SERVICE

VIC'S AUTO REPAIR

306 W. Main
MA 2-1111

Party Line Chatter

Hello there all you good Eastland County homemakers! If this column comes as a surprise to you, we hope it is one for which you have been wishing. It is one in which you can participate by sending us your favorite recipes, household hints and ideas. (So the name of the column doesn't refer to party politics!)

We are beginning by snaring one of our cool-weather favorites with you, and in the future, we hope to use yours.

After a summer of soups, sandwiches and salads, most families are ready for a steaming meal from the oven. This delightful casserole dish seems to "fill the bill" at our house and is a meal in itself.

OVEN-BAKED CHICKEN WITH PEACHES

Heat oven to 425 degrees. Mix in a paper bag . . .

1 cup flour
2 tsp. salt
¼ tsp. pepper
2 tsp. paprika

Place ½ cup shortening (half butter) in large oblong pan and melt. Shake chicken in bag to coat thoroughly. Place pieces, skin-side-down, in single layer in hot shortening. Bake 45 min.; then turn.

Meanwhile, make dough for biscuits (below). Roll dough ¼" thick, cut into biscuits. Drain No. 2 ½ can cling peach halves and place a whole clove in each. Push chicken to one end of pan; place biscuits on the other end. Place peach halves on top of chicken. Bake another 15 min., or until biscuits are lightly browned and the chicken tender.

TO MAKE GRAVY:

Remove chicken, peaches and biscuits to serving platter. Add 2 tbsp. flour (saved from dredgings) to drippings in pan. Bring to boil. Add about 1½ cups hot milk. Boil 1 min.

BISCUITS

Sift together . . .
2 cups sifted flour
3 tsp. baking powder
1 tsp. salt
Cut in finely —
¼ cup shortening
Stir in —
¾ cup milk
Round up on lightly floured surface and knead lightly before rolling.

Send your contributions along with your name and address to Mrs. H. V. O'Brien, society editor; Box 29, Eastland.

QUESTIONS ABOUT



Call us today

KINNAIRD INSURANCE

Ph. MA 9-2544

NO MEDICAL EXAM
NROLL OCT. 1-31 ONLY

value harvest

MODE O'DAY'S
31st ANNIVERSARY
EVENT

FOR THE SOPHISTICATE

Smartly tailored suit, box jacket and straight skirt that goes anywhere in a hurry . . . 100% cotton knit in a muted print. Matching overblouse bowed at the waist . . . 55% cotton and 45% rayon.

8.99 Sizes: 14½/24½

We have just received a new shipment

Mode O'Day



EASTLAND, TEXAS
E. Side of Square



1 WAY TO CUT DRIVING COSTS...

KEEP CAR SAFETY SERVICED . . .

Prevent accidents due to faulty car care. See us for thorough service now.



Complete Auto Repairs Safety Inspection Center

24 HOUR WRECKER SERVICE

ALLEN AUTO REPAIR

Phone
MA 9-2270
Night
MA 9-2224

A1 RUSHING MOTOR CO.
215 SOUTH SEAMAN

EASTLAND AUTO PARTS MACHINE SHOP

300 S. Seaman
MAIn 9-2158

FULLY-EQUIPPED
AUTOMOTIVE
VALVE GRINDING
BRAKE DRUM TURNING
HEAD SURFACING
VALVE JOBS
BLOCK BORING
SLEEVE INSERTING
VALVE SEATING

COMPLETE LINE
AUTOMOTIVE TRUCK TRACTOR PARTS

ALWAYS IN STOCK

AUTO PARTS
300 S. Seaman MAIn 9-2158
EASTLAND

the Comet Caliente
likes its country big



Any car that looks like this and costs like this will sell well anywhere. But a car that goes and handles like the Caliente is wasted on cramped terrain. It needs the wide open spaces to show what it's got: the handling of a small car, the ride of a big car, the dash of a sportscar and, the price of a Comet.

HOOD KING MOTOR COMPANY

108 E. Main Eastland County Mercury Dealer
EASTLAND MA 9-1786
Where you find cars just made for Texas.

Eastland National Bank
"On the Square"
EASTLAND, TEXAS

Courthouse Records

● Court Proceedings
● Marriage Licenses
● Property Transfers

Marriage License
 William Alvin Arnold and Linda Karen Clanton.
 James Luther McDaniel and Betty Lou Cheek.
 Johnny Wayne Spradling and Christine Patsy Spangler.

Suits Filed
 Lee White vs. Hardware Mutual Casualty Company, compensation.
 Ellajoy Holladay vs. William Holladay, divorce.
 Dorothy Silvey vs. James F. Silvey, divorce.
 Curtis Koen vs. W. N. Fuller Inc. a corporation, debt and damages.
 Jim Horton vs. W. M. Fuller Inc. a corporation, debt and damages.

Instruments Filed
 American Grain Corporation to Agricultural Management Inc., warranty deed.
 American Grain Corporation to Agricultural Management Inc., warranty deed.
 American Grain Corporation to Agricultural Management Inc., warranty deed.
 Henry L. Bilbrey et ux E. W. Rains, assignment contract sale and purchase.
 Vida Baker et al Geo. W. lease.
 R. A. Brown et ux Geo. W. Stewart, oil, gas, mineral lease.
 B. A. Blankenship et ux Gulf Gas Co., right of way.
 Curtis L. Boase et ux Melvin Hammit et ux, assignment contract sale and purchase.
 Bandera Hat Co., Division of Hatters, Inc. vs. Traylor, Ike, Ind. and dba Sig Faircloth Cowboy Store, abstract of judgment.
 Bills Truck Center to the Public, assumed name certificate.
 Coastal States Gas Prod. Co. et al Bank of the Southwest National Association, Houston, deed of trust.
 Johnny L. Cook Jr. et ux R. C. McKeehan, warranty deed.
 Norma S. Cooper to E. B. Owens et ux, warranty deed.
 Frankie M. Collins to Ben E. Hamner, warranty deed.
 Willie H. Dalton et ux Gathright Cont. and Supply to First National Bank, Abilene, material mechanics lien and assignment.
 Educational Laboratories, Inc. to State of Texas, notice of franchise tax lien.
 Florence Edwards et vir H. P. Perrin, warranty deed.
 Flatwood Church of Christ, to Eastland National Bank, deed of trust.
 A. F. Folkner et ux E. W. James, warranty deed.
 First State Bank Rising Star to Era Ladelle Key, release deed of trust and material mechanics lien.
 B. J. Greenhaw et ux George W. Stewart, oil, gas, mineral lease.
 Mrs. Marie Gilman et al C. C. Stovall, release vendors lien.
 J. F. Holloway, et ux, C. C. Harris, assignment vendor's lien.
 Thelma Harris et vir H. P. Perrin, warranty deed.

William Charles Hamilton to Blanche Innis Nichols, warranty deed.
 J. V. Heyser, Jr., et ux First National Bank Cisco, deed of trust.
 J. V. Heyser, Jr. to the Public, homestead designation.
 Ben E. Hamner to W. H. Hoffman, warranty deed.

Marjorie Jones vs. Billy Ray Jones, lis. pendens.
 Kenneth W. Jameson et vir Texas Electric Service Co., easement and right of way.
 W. M. Jarrell to Jarbe Oil Corporation, assignment of oil and gas leases.
 John C. Koen to George L. Whitley, warranty deed.

R. L. King et al Great Western Drilling Co., easement.
 William Hamp Kornegay et ux Higginbotham Bros. and Co. to Southern Savings and Loan Association, material mechanics lien and assignment.
 G. B. Lanier et al L. J.

Baker, assignment surface lease.
 Max R. Mahaney et ux C. C. Harris, deed of trust.
 R. C. McKeehan et ux Johnny L. Cook et ux, deed of trust.
 Venner H. Owen to H. M. Underwood et ux, release vendors lien.

Annie Parsons to Bailey Woods, lease contract.
 David D. Prickrell et ux Wm. Cameron and Co., material mechanics lien.
 H. S. Reed to Stowell Abbott, partial assignment oil and gas lease.
 Jerry W. Sitton to Arthur C. Edwards et ux, release vendor lien and deed of trust.

Page Two
 Jo Nell Shipman et al Geo. W. Stewart, oil, gas, mineral lease.
 St. Louis Terminal Field Warehouse Co. to Sandler Manufacturing Co., Quit Claim deed.

EASTLAND TELEGRAM
 Thursday October 31, 1957
 Florence B. Taylor, warranty deed.
 L. Taylor, warranty deed.
 Tanners Lease vs. Traylor, Ike, Ind. and dba Sig Faircloth abstract of judgment.

Cheese Is Your Best Food Buy!

Cheese

Longhorn.
 Best Buy Brand.
 Ideal for snacks and sandwiches.
 High in protein for good health.

49¢
 1-Lb. Pkg.

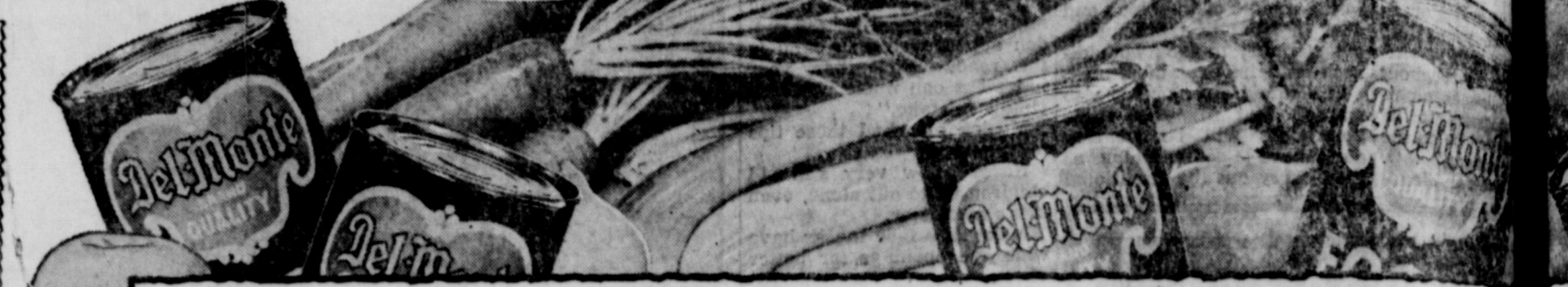

SAFEWAY SALE

**Foods Taste Better with...
 Nu Made Salad Dressing**

Creamy smooth, delightfully tasty. **39¢**
 Quart Jar

Safeway Presents:

"THE PRICE IS RIGHT"

THE BRIGHTEST,
 NEWEST FUN GAME
 OF THE YEAR—

3 WAYS TO WIN

- 1. WIN \$100.00**
 At home, run the card under your faucet. Under one of the black areas will appear ONE of the words.
THE PRICE IS RIGHT
 When you have collected cards with all four words—"THE" "PRICE" "IS" "RIGHT" bring them to Safeway for your \$100.00 CASH PRIZE. Don't forget each card can be a JACKPOT WINNER.
- 2. WIN MERCHANDISE**
 If the card you have is a merchandise winner, the item will appear below the "TV Big Winner Number."
 This could be any ONE of the following:
 * 1-Lb. Can Edwards Coffee
 * 2-Lb. Package Safeway Bacon
 * 10-Lb. Bag of Sugar
 * 1/2-Gal. Carton Lucerne Ice Cream
 * 2-12-Oz. Cans Bel-air Orange Juice
 * Beef Steak (Limited to a retail price of \$2.50)
- 3. WIN A TV BONUS PRIZE**
 Each card you receive from Safeway contains a "TV Big Winner Number". It will be revealed when the black area beneath is washed away.
 Keep all cards you collect, and check each week with the night time "The Price is Right" show on ABC Television Wednesday evening.
 Any and all cards can be played against any "TV Big Winner Number". If you have a number that matches exactly the amount won by the show's big TV winner, which will be announced by Bill Cullen at the end of the program, bring the card to Safeway and you may win up to \$500.00 CASH.
 Big Jackpot Board Located in Each Safeway Store
 Save all "The Price is Right" cards and play each week for the duration of the game. Winning number will be posted each week at Safeway, in case you miss the TV show.

Pick up your free game card today at your Safeway.

Pineapple Juice
 The perfect juice for all-around use.
3 46-Oz. Cans \$1.00

Yellow Cling Peach Juice
 Sliced or Halves. Ideal for desserts.
3 No. 2 1/2 Cans \$0.79

Christmas Toys!
 \$1.00 Holds Any Toy!
 Santa's Coming Soon! Get your Christmas Shopping Done Early.

Now available:
 * Jimmy Jet * Suzy Smart
 * Tiger Joe * Candy Fashion
 * Battle Wagon * Nancy Nurse Doll
 * Fire Chief Set * Debbie's Dream House
 Plus many, many others!

Safeway Guaranteed Produce!

Apple
 Red Delicious, Washington State Extra
 Perfect eating apple. So juicy and crisp.

15¢ Lb.

Potatoes
 RED, Colorado McClure's. The Ideal All-purpose potato.
25¢ Lb. 8¢ Bag

Cucumbers
 U.S. No. 1. Perfect for salads. Fresh, tender and flavorful.
Each 4¢

Yams U.S. No. 1. Perfect with ham. **2 Lbs. 25¢**

Lemons Sunbelt. Plump and juicy. Add nip to salads. **4¢**

Zest Beauty Bar Gives you deodorant protection you like. **2¢**

Zest Beauty Bar Get that Zest Glow and deodorant protection. **2¢**

PLAN NOW BRING YOUR FAMILY & FRIENDS

SUNDAY BUFFET DINNER

11:30 to 2:00 P. M.

— Menu —
 CHOICE of MEATS
 Turkey & Dressing
 Roast Beef - Ham and Other Meat Dishes
 Two Vegetables
 Soup or Salad
 Dessert Drink
 Hot Rolls

1.25

Childs Plate — 75¢

VICTOR HOTEL COFFEE SHOP
 Cisco, Texas

Cake Mixes Jiffy. * Chocolate Fudge * White * Yellow, Jiffy Frosting Mix. * White * Chocolate. **2 Reg. Pkgs. 25¢**

Cream Pies Morton's Frozen. * Lemon * Banana * Chocolate * Neapolitan * Coconut. **14-Oz. Pie 39¢**

Patio Dinners Bestfoods Diamond Frozen. **3 12-Oz. Pkgs. \$1.00**

Ivory Liquid Detergent. For dishes and fine fabrics. **12-Oz. Plastic 35¢**

Joy Liquid Detergent. Clear and gentle to your hands. **12-Oz. Plastic 35¢**

Prices and Coupons Effective Thurs., Fri. and Sat., Oct. 31, Nov. 1 and 2, in Eastland. We Reserve the Right to Limit Quantities. No Sales to D.

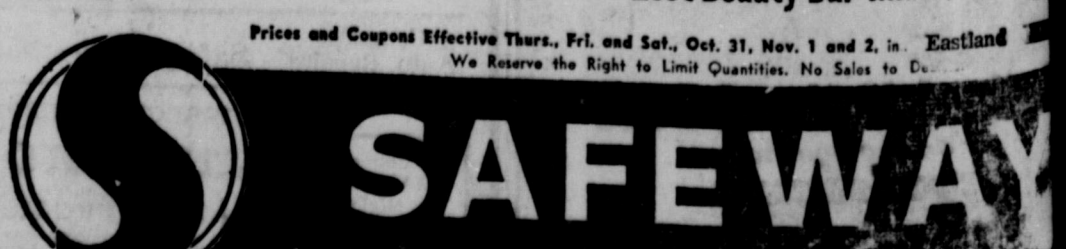

Letters TO THE EDITOR

...have had num- bers and inquiries of Falcon station stolen, we want opportunity to ex-

plain exactly what happened. We appreciate all our friends and acquaintances being concerned. There has been several versions told, but here are the facts as they actually happened. At approximately 7:15 p. m. Tuesday night, Oct. 22, the Kendrick's were seated on the back porch steps waiting for

a customer to pick up his eggs. The mosquitoes began to bother us, so we went into the house. However, before we were seated, we heard the motor of our red Falcon. We all rushed out to see our car being stolen. Pierie Kendrick tried to stop the thief and the thief tried to hit him with the car.

Bill Kendrick immediately got into his personal car and followed the thief. Mrs. Kendrick phoned the police. The thief turned East on Highway 80. While trying to ditch the car following him, he made several circles from one side of the road to the other. He then cut across a neighbors yard and up the land of the

Kendrick home. While Bill continued to pursue, Pierie and Pop Kendrick followed in the pickup. The thief made numerous attempts to wreck both the Falcon and the car pursuing. After a lengthy and dangerous pursuit over country back roads, they entered Eastland from the Eastland Lake Road. The thief turned

into a dead end street. Since Bill was immediately behind him, he abandoned the Falcon and ran on foot. Bill chased him out of sight into high grass on the old Texas Electric Warehouse lot. The Highway Patrol arrived and continued the search. We're very grateful no one

was hurt although the car was damaged.

THE KENDRICKS READ THE CLASSIFIEDS

Abilene Flower Show Announced

"Texas Proud and Loud" will be the theme of the Abilene Garden Club at its annual Fall Flower Show Friday and Saturday, Nov. 1 and 2, according to Mrs. Paul Miller of Abilene, and area residents were invited to attend. Hours for the show, the name of which was taken, with permission of the publishers, from a book of the same name by the late Boyce House, are from 4 to 8 p. m., Friday; and 1 to 6:30 p. m. Saturday. Location of the show will be the Abilene Garden Center at North 3rd and Westwood Drive and admission is \$1.

Currys Plan To Move To Lubbock In Near Future

Mrs. F. P. Curry and son, Nathan, are planning to move to Lubbock in the near future, according to a report by John Watts, attorney for the family. Their home in Cisco was in the process of being sold, and they plan to return to Cisco sometime this week to move their furniture. Mrs. Curry and Nathan have been visiting her daughter, Mrs. Linda Townsend, in Lubbock since last Saturday, and their plans were revealed by John Watts over the weekend. Young Curry, who was recently acquitted of a murder charge in Palo Pinto, plans to finish high school and enter college to study for the ministry. A large church denomination has promised to provide funds for his education for the ministry, Mr. Watts said. Nathan's father, F. P. Curry, died last week in the Eastland Memorial Hospital after suffering two heart attacks following his son's acquittal. Mr. Curry's mother, Mrs. Charles Curry, of Cisco, who is in ill health, will accompany the family to Lubbock.

Pecan Growers To Meet Thursday Night

Items of interest to pecan growers of Eastland County will be discussed at a business meeting at 7:30 p. m. Thursday, Oct. 31, at the Chamber of Commerce office in Cisco, according to County Agent J. M. Cooper. All members of the Eastland County Pecan Growers Association and others interested were invited by Mr. Cooper to attend.

ARMY BAND TO PLAY

STEPHENVILLE — The internationally acclaimed United States Air Force Band will play an evening concert in Stephenville on October 31. They will be presented by the Tarleton State College Civic Series and will appear in concert at the Tarleton Auditorium at 8 p. m.



DEL MONTE FOODS!

<p>Whole Green Beans Firm, yet tender-rich and delicate in flavor. No. 303 Cans \$1.00 6</p>	<p>Golden Cream Corn The corn with sweeter flavor-tender kernels. No. 303 Cans \$1.00 6</p>	<p>Tomato Catsup A combination of red-ripe tomatoes and fine spices. 14-Oz. Bottles \$1.00 7</p>	<p>Quality Spinach Natures Own Health Food. Full of Iron. No. 303 Cans \$1.00 6</p>
--	---	--	---

More Del Monte Values!

Pickled Beets	No. 303 Glass	27¢
Lima Beans	2 Buffet Cans	33¢
Fruit Cocktail	2 Buffet Cans	33¢
Tomato Juice	2 No. 2 Cans	31¢
Fruit Drink	4-oz. Can	41¢

This Coupon Worth 50 FREE GOLD BOND STAMPS. Regularly earned Gold Bond Stamps with the purchase of THREE — 400 Ct. Boxes Truly Fine FACIAL TISSUE Assorted Colors. Coupon Expires November 2, 1963.

This Coupon Worth 50 FREE GOLD BOND STAMPS. Plus your regularly earned Gold Bond Stamps with the purchase of FOUR — 1lb. Cans GAINES DOG FOOD. Coupon Expires November 2, 1963.

This Coupon Worth 50 FREE GOLD BOND STAMPS. Regularly earned Gold Bond Stamps with the purchase of 3-lb. Package WINLESS FRANKFURTERS. Coupon Expires November 2, 1963.

This Coupon Worth 50 FREE GOLD BOND STAMPS. Plus your regularly earned Gold Bond Stamps with the purchase of 32-Oz. Jar Shasta STRAWBERRY PRESERVES. Coupon Expires November 2, 1963.

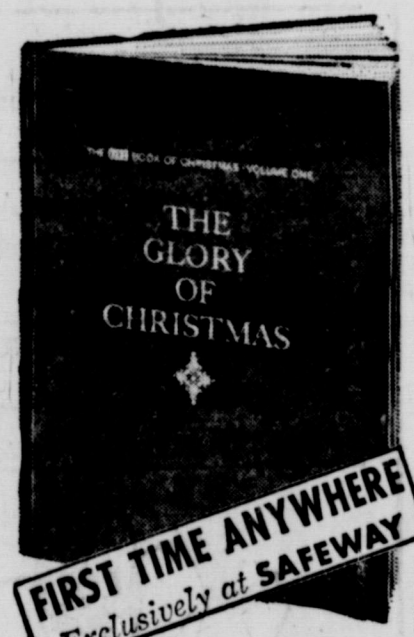

THE LIFE BOOK OF CHRISTMAS

VOLUME ONE THE GLORY OF CHRISTMAS

\$1.49 Per Copy (Volumes 2 and 3 go on sale later at \$1.49 each.)

START YOUR SET NOW!

Music supplement to "The LIFE Book of Christmas." Fresh arrangements of old favorites, plus many less-familiar carols, waltzes and plainsongs.

Margarine Miracle Whipped for easy spreading. 1-Lb. Fig. 29¢

Biscuits Sweetmilk or Buttermilk or Betty Crocker Homestyle or Buttermilk. 3 1/2-Oz. Cans 29¢

Kernel Corn Del Monte. Roast-in-ear goodness. Cans No. 303 21¢

Campbell's Soup Cream of Chicken, Chicken Vegetable, Mushroom. 6 No. 1 Cans \$1.00

Sunshine Cookies Orbit Cream Sandwich Cookies. 11 1/2-Oz. Fig. 39¢

Parson's Ammonia Makes oven cleaning easier. (32-Oz. Bottle, 25¢) 16-Oz. Bottle 17¢

Delicious Hickory Smoked

Smoked Hams

Old-Time Smokehouse Flavor. Delicately pink, finely textured. Selected Shank for superb eating quality.

Portion Lb. 29¢

Half or Whole | Center Slices | Center Roast

(No Centers Removed.) 14 to 18-lb. avg. Lb. 49¢ | Boneless. No Waste. From the heart of fine hams. Lb. 79¢ | Everyone's favorite. For a wonderful Ham Feast. Lb. 69¢

U. S. D. A. Choice Grade Heavy Beef

Island Duckling U.S.D.A. Wholesomeness, Graded "A". Lb. 53¢

Style Cervelat Lb. 49¢

Round Steak U.S.D.A. Choice Grade Heavy Beef. Full-Cut. Ideal for pan frying. Tasty, nutritious and economical. Lb. 79¢

Rump Roast U.S.D.A. Choice Grade Heavy Beef. A grand main course. Serve Roast and Potatoes Sunday. Lb. 75¢

Bargain Buys!

Hard 'A' Eggs Breakfast Eggs. Grade "A" Quality. Medium size. Doz. 39¢

Thrill Liquid Detergent. New Pink Liquid for dishes. 12-Oz. Plastic 35¢

Comet Cleanser Cleans deep. Bleaches as it cleans. 2 1/4-Oz. Cans 33¢

2-Lb. Box 69¢

More Good Buys!

Starkist Tuna Chunk Light Meat. Serve a Tuna Casserole. 6 1/2 oz. Cans 3 for 91¢

Maryland Club Coffee All Grinds. 1-Lb. Can 69¢

Chocolate Syrup Hershey. Delicious Ice Cream topping. 16 Oz. Can 23¢

Heinz Ketchup Tastes better and so rich it goes further. 20 Oz. Bottle 37¢

Bisquick The variety Baking Mix. (60-Oz. Pkg. 69¢) 45 Oz. Pkg. 49¢

Deluxe Cake Mixes Pillsbury. Yellow, Chocolate or White. 15 Oz. Pkg. 41¢

Scot Towels White or Assorted Colors. They are so absorbent. Reg. Roll 21¢

Soft-Weve Tissue White or Assorted Colors. 2-Roll Pkg. 25¢

Mr. Clean The All-Purpose Cleaner. Makes housecleaning easy. 15-Oz. Bottle 39¢

Bakery Features!

Protein Bread Stylart. Power Packed. For good health. Regular 27¢. 1-Lb. Loaf 19¢

Pecan Ring Mrs. Wright's. Perfect for coffee treat. 9 Oz. Pkg. 39¢

Italiano Bread D'Agostino. Serve Garlic toast. 1 1/2-lb. Loaf 29¢

White Bread Mrs. Wright's Regular or Sandwich Sliced. 1 1/2-lb. Loaf 25¢



TIPPER FLINTLOCK says "To be sure that your bullet makes the right connection always point your gun in a safe direction."

Be A Safe Shooter THE NATIONAL RIFLE ASSOCIATION

FREE Estimates On RE-ROOFING Or Repair Your Old Roof. Residential and Commercial Roofing Co. Eastland Noble Squiers Phone MA 9-2370



TO THE MAVERICKS . . . WE'RE BEHIND YOU ALL THE WAY

EASTLAND vs CROSS PLAINS

FRIDAY NIGHT, 7:30 P. M., HERE

MAVERICK 1963 SCHEDULE

Sept. 6 — Eastland 12, Comanche 7
 Sept. 13 — Open date
 Sept. 20 — Eastland 13, Cisco 34
 Sept. 27 — Eastland 39, Gorman 0
 Oct. 4 — Eastland 33, Rising Star 6
 11 — Eastland 30, De Leon 8
 18 — Eastland 0, Baird 6
 25 — Eastland 0, Albany 40
 Nov. 1 — Cross Plains, here *
 8 — Ranger, there *
 15 — Clyde, here *

* — District Games
 Non-District Games at 8 p. m.
 District Games at 7:30 p. m.



SHARON WILSON, Head Cheer Leader
 Judy Phillips, Sherry Butler, Sue Underwood
 Jill Price and Guylynn Quinn,

MAVERICK ROSTER

E	Jim Wright	178
E	Stanley Underwood	150
E	Norman Rhodes	140
E	Mickey Sargent	140
T	David Taylor	170
T	Dan Phillips	165
T	Mike Jones	170
G	Bill Garner	155
G	Don Griffin	165
G	Wayne Waldon	155
B	Jim Moylan	205
B	Joe Cooper	160
B	Gaylon Griffin	140
B	Gary Graham	170
B	Mike Miller	140
B	Jerry McCullough	140
B	David Hazard	150
C	Gary Rollins	160



Miller's Phillips 66 Ser. Station
 513 W. Main — Phone MA 9-1644

EASTLAND SUPPLY CO.
 Oil Field Supplies
 115 E. Main — MA 9-1595

MR. AND MRS. DON PIERSON

Perkins Implement Co.
 116 E. Main — Ph. MA 9-2666

Eastland Steam Laundry
 Home Owned — B. W. Lasater
 Ph. MA 9-2613

EASTLAND AUCTION CO.
 Hwy. 80 East — MA 9-1758

MODERN DRY CLEANERS
 Approved Sanitone Service
 210 S. Seaman — MA 9-1344

Mobil Oil Co.
Standlee McCracken
 Consignee

ROY'S REPAIR SERVICE
 Roy and Stella Gann
 205 S. Lamar — MA 9-2474

Hill Crest Food Market
 When you run out — run in
 1401 W. Main — Ph. MA 9-1600

Obie's Humble Service Station
 802 W. Main — MA 9-8866

Western Auto Associate Store
 J. L. Pittman, Owner
 Corner Lamar & Commerce
 Ph. MA 9-2011

Kinnaird Insurance
 and Real Estate Agency
 207 W. Main — MA 9-2544

Eastland Service Parts Co.
 112 E. Commerce — MA 9-1733

Majestic Theater

FOOMBS & RICHARDSON
Drug Store
 108 S. Seaman — MA 9-1475

Harvik's Department Store
 212 W. Main

QUARTERBACK CLUB

EASTLAND DRUG STORE
 201 S. Main — MA 9-2112

CENTRAL DRUG

Free Delivery — Dale Troutt, Owner

ALTMAN'S
 "Smart Women's Wear"
 North Side of Square

Freyschlag Insurance Agency
 North Side of Square
 Ph. MA 9-2275

EMERGENCY PHONE NUMBER
 TO CONTACT
MAVERICK STADIUM:
 MA 9-1678
 for Ten-Ten C. B. Club radio contact.



Texas Electric Service Co.
 F. N. Sayre, Mgr. — MA 9-2651

THE MEN'S SHOP
 Correct Styles for Men and Boys
 James Smith, Owner

CITY GARAGE
 J. J. Finley, Proprietor
 Engine, Starter, and Generator Work
 103 White St. — MA 9-1709

Eastland Memorial Hospital

Eastland National Bank

"On the Square" — Member FDIC

Village Barber Shop
 George Carter

HOOD KING MOTOR CO.
 Ford Sales and Service—On the Square
 Phone MA 9-1786

Pools Dry Cleaners
 "City Wide Delivery"
 209 S. Lamar Ph. MA 9-2055

Graham's Trim Shop
 709 W. Main — Ph. MA 9-2266

Otis Coleman Humble Products
 400 E. Main St. — Ph. MA 9-8882

WHITE ELEPHANT CAFE
 724 W. Main — MA 9-8831

Texas Lightweight Aggregate Co.
 Producers of Concrete Aggregates
 C. W. Martin — Ph. MA 9-2060

Jordan's Drive In
 Hwy. 80 East
 Louise and Harry Jordan

Eastland Iron & Metal Co.
 Henry, Tillie and Saul Pullman

KOEN SALVAGE
 Your Scrap Iron and Metal Dealer
 Hwy. 80 West — MA 9-2649

B&W CLINIC
 H. J. Bulgerin, M. D.
 B. B. Alexander, M. D.
 310-30 Petroleum Bldg.

Rushing Motor Co.

Herman Rushing — Bill Har
 Chrysler Products, Plymouth,
 215 S. Seaman — Ph. MA 9-2544

Goodyear Service Station
 Neal Edwards, Mgr.
 306 East Main — Ph. MA 9-2544

Dr. and Mrs. M. A. Treadwell

Earl Conner Jr.

Sheriff and Mrs. Lee Har

H. R. (Pop) Garrett

CHAMBER OF COMMERCE

Charles Terrell, Mgr.



SOUTHERN TELEVISION SYSTEMS CORPORATION

CISCO — EASTLAND — RANGER

— USE OUR TELEVISION CABLE FOR BETTER FOOTBALL VIEWING —