

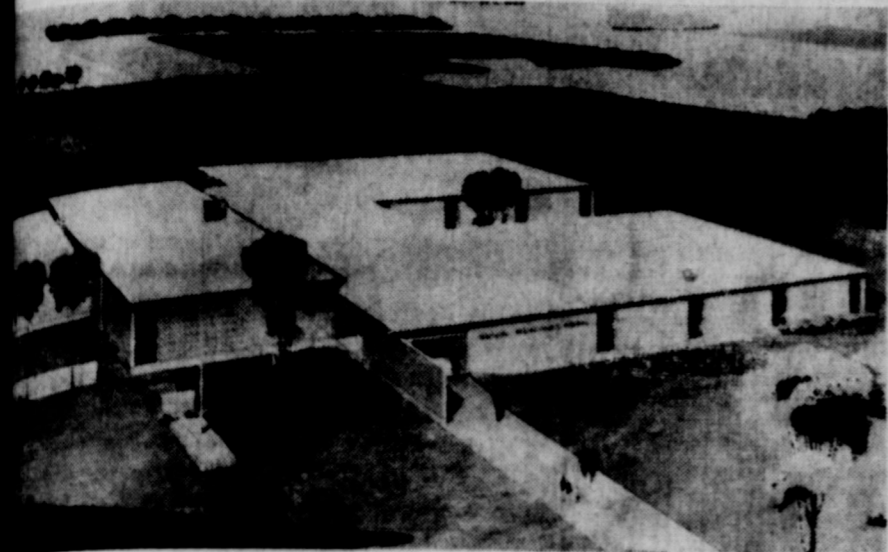

COVERING EASTLAND COUNTY THE ONLY PLACE YOU CAN READ THE MOST IMPORTANT NEWS IN THE WORLD -- ALL THE NEWS ABOUT YOU, YOUR FAMILY AND YOUR FRIENDS!

EASTLAND, TEXAS, THURSDAY, JANUARY 24, 1963

PRICE 10c



The Proposed Elementary Building ...



The Proposed Gymnasium ...

## UP TAXES 5c Construction Expected To Cost \$525,000 Elementary, Gym, Shop

If your property is valued at \$5,000, a new elementary school, gymnasium and vocational shop for Eastland will cost you about \$2.50 more a year in taxes.

Rate of increase is expected to be about five cents on \$100 value, members of the Eastland Lions and Rotary clubs were told at a joint meeting Tuesday.

Morris Dudley, investment banking representative, explained the current tax rate is \$1.50 per \$100, and only an additional nickel would be needed for retirement of the bond, if conditions including total valuations, collections, etc., remain the same.

A Eastland home owner whose property rendered at \$1,000 would pay 50 cents more, and a \$10,000 home owner would pay \$5 more.

Truett Gregory was in charge of arranging the program which was one of three held Tuesday to familiarize the public with the plans for the construction of a new grade school, gym and shop here.

Board President M. H. Perry presided and introduced Dan Boone, architect, and Dudley. Boone began his talk, "Taxes are already high everywhere, and the public needs a understanding of the undertaking," he said, and then proceeded to explain the program in Eastland.

In discussing the possible rate of increase, he said the only one available and that its "topography" can be coped with.

Petitions, asking the board to call the necessary election, was made available and began receiving signers immediately after the noon meeting.

The petition carries two pro-



MORRIS DUDLEY

positions, as will the ballot:

I. Shall the board of trustees have the power to levy and cause to be assessed a district collected an annual ad valorem tax at a rate not to exceed the limit of \$1.50 on the \$100 assessed value of taxable property in the district, for the maintenance of the schools.

H. Shall the board have the power to issue bonds of the district, in one or more series of issues, in the aggregate principal amount of \$525,000, to mature in serial annual installments as follows:

- \$5,000 in each of the years 1964 through 1970.
- \$10,000 in each of the years 1971 through 1973.
- \$15,000 in each of the years 1974 through 1977.
- \$20,000 in each of the years 1978 through 1983.
- \$25,000 in each of the years 1984 through 1988.
- \$30,000 in each of the years 1989 through 1992.
- and \$25,000 in the year 1993.

bearing interest at rates not to exceed five per cent per annum, for the purpose of the construction and equipment of public free school buildings in the district, and the board be authorized to levy and cause to be assessed and collected an annual ad valorem taxes in an amount as provided in the above schedule.

(Continued on page 2)

## City Commissioners Discuss Meat Inspection; Airport

City Commissioners spent most of a three-hour session Monday night discussing meat inspection problems and trying to work out satisfactory arrangements with J. O. Earnest, local packer.

In order for Earnest to sell his meat outside Eastland it must carry an "inspection by the City of Eastland" stamp, and therefore the city is responsible for the meat.

Dr. John Foster, newly settled veterinarian in Ranger, was called to the meeting, and agreed that he would come to Earnest's place once a week for inspection purposes.

In addition, he agreed to train a layman to do daily inspection chores. This person will either be City Manager Lewis Tiner or a man agreed upon by the city and Earnest. The vet will charge the city \$7.50 per trip, which will in turn be billed to Earnest, plus an amount to be agreed upon if the city manager does the routine inspection.

The city fathers expressed reluctance to continue in the "meat inspection business" but will continue they said, as a service to one of the city's industries.

Arrangements in the past have been less than satisfactory according to Earnest.

## 'Happy' Is 'Bird-napped'

Eastland had a "frog-napping" last year. Now there's been a "bird-napping."

The 8-year-old cockatiel that's called the lobby of the Village Hotel home for many years, was absconded with last Saturday night.

The lobby sitters are missing the gray, feathered "Happy", and chances are he's missing his home.

Happy's friends are saying "Won't you please come home. Your cage is waiting. No questions asked."

The bird is valued at about \$100 and anyone knowing his whereabouts are urged to notify the hotel.

## County Native Succumbs; Rites Held Monday

Funeral services for Burl Atwell Turner, 55, a native of Eastland County, were held Monday at 2 p.m. in the Hamner Funeral Chapel with Rev. W. S. Fisher officiating. Interment was in the Flatwood Cemetery under the direction of Hamner Funeral Home.

Born Feb. 2, 1907 in Eastland County, Mr. Turner died Saturday in the Eastland Memorial Hospital.

Survivors include his mother, Mrs. Beaulah Turner of the Flatwood Community; and two uncles, Jim Mathews of Eastland and Hub Mathews.

**Now Showing At The MAJESTIC IN EASTLAND First Spaceship On Venus FREE PASSES To Those Who Find Their Names Set Bold Face Type Among The CLASSIFIEDS!**

Audit of the city's books is expected about a week, it was reported during the meeting.

Commissioners passed reading a financial report (because there isn't one), and minutes of the previous meeting were also dispensed with.

Chairman Virgil Seaberry reported that he had been informed that Bob Wilson of Midland can provide enough badly injury and property damage insurance to meet the city's requirements for tearing the old city hall down.

Tiner said that he had talked with Wilson and that he had indicated that he wouldn't want to pay the previously-offered \$500 for the building since he had to provide, so much insurance and bond.

Commissioners agreed that the man could forego the bond if he would agree to leave the salvaged materials "at a specified place" until the job is done satisfactorily.

Tiner is to contact him. The city will advertise for bids for a five-year lease on 100 acres at Lake Eastland. Mr. Treadwell who now has the property under lease at \$325 per year, wants a five-year lease.

Commissioners agreed to buy a three-quarter ton, 1957 Chevrolet pickup for \$650 to be used by city workmen.

Discussion of work needed at the airport took some time, and Tiner was instructed to inquire about cost of having the runway paved for about .7 miles, 40 feet wide.

The city will again contribute \$400 to the Thursday Afternoon Club for library use, and will buy an ad in the livestock show program.

Tiner reported that he is filling a vacancy in the fire department, after I. A. Carmack was transferred to the police department following the resignation of Patrolman Howard Bradford.



M. H. PERRY and DAN BOONE

## Mavericks Win Two, Drop One to Ranger

By LARRY GOLDSTON

The Eastland "B" team downed the Ranger team 34-31 Tuesday night in the Ranger gym.

On the starting lineup were: Mike Miller, Mike Jones, Larry Wilson, Mike Siebert, a and Wayne Walton, Larry Earley, Mike Lewis, Norman, Howard Gary Rollins, and Gaylon Griffin also aided the boys to victory.

Points were made as follows: 2 points each for Earley, Griffin, and Siebert, 3 points for Wilson, 8 points for Jones, 17 points for Miller, who was high point man.

The score at the half was Eastland, 20, Ranger, 12. The Eastland Girls obliterated the Ranger Girls, the same night. The score by quarters were:

Eastland	14	30	46	46
Ranger	5	8	15	28

On the starting lineup for (Continued on page 2)

## Funeral Services Pending for James L. Hill

GMG's James Lester Hill, 19, passed away in San Diego Naval Base Hospital at 7:10 p.m. Sunday as result of being hit by a car, Jan. 2, 1963.

He was stationed aboard USS Henry B. Wilson and had been in the Navy two and one-half years since May, 1960.

Born April 22, 1943 in Ranger, he had lived here and joined the Navy.

He was married to the former Miss Marilyn Fonville, Nov. 17, 1962 in Fort Worth.

Survivors include his wife of San Diego; parents, Mr. and Mrs. W. C. Hill of Ranger; one brother, Ernest E. Hill of Brady, one sister, Mrs. Robert K. Lawson of Eastland.

Funeral services are pending the arrival of Mrs. Hill in Ranger Thursday afternoon.

The body will arrive in Ranger Thursday and Killingsworth Funeral Home will announce arrangements.

## Services Held Wednesday For Fred Reynolds

Fred O. Reynolds, 50, of 1516 W. Main, Eastland died Tuesday morning in the Eastland Memorial Hospital following a lengthy illness.

Funeral services were held at 2 p.m. Wednesday in the Hamner Funeral Chapel with Rev. W. S. Fisher officiating. Interment was in Gorman under the direction of Hamner Funeral Home.

Mr. Reynolds was born July 5, 1893 in Hot Springs, Ark. He operated a dairy farm here. (Continued on page 8)

## Mrs. Roberson 'Not Guilty'

An all male jury took just over an hour Tuesday night to find Mrs. John T. Roberson of Ranger "not guilty" of assault to murder in 91st District Court.

The jury was handed the case at 5:30 p.m. after two days of testimony in the trial which resulted from an incident in Ranger in February of 1962.

A motion to quash the indictment against Mrs. Roberson was overruled by Judge Turner M. Collier Monday morning.

The motion was made by John Whitesides of Fort Worth, attorney for Mrs. Roberson.

Mrs. Roberson was charged with assault with intent to murder with malice aforethought on Mrs. Nancy Pennington, also of Ranger.

Prospective jurors were questioned for about two hours by Dist. Attorney Earl Conner, and Whitesides.

Each juror was asked about any personal relationship with Conner, any history of auto accidents from which law suits resulted and of any prejudice against the state for the indictment of a woman.

Members of the jury included: J. M. Sparks, Herman Elson, Bill J. Greenaw, L. A. Hamp, Bill J. Greenaw, L. A. Hamp, Clements, Jack Germany, L. D. Holliday, L. B. Carlile, E. M. Crisp, B. E. Simpson and J. E. Harris.

Conner called Dr. W. P. Watkins of Ranger as the state's first witness, who testified that he treated Mrs. Pennington, after the auto accident.

The physician said that the woman had a fractured left leg and fractured left hand.

"The rule" was invoked by the defense before testimony began and some 20 witnesses were sworn before being excused from the courtroom.

Delbert Capps of Ranger, the state's second witness, identified photographs of the Pennington Ford which he had made following the accident.

He stated that it was about two weeks before he was requested to photograph the Ford.

Dr. Treadwell, 49, is owner of Eastland Medical and Surgical Clinic, and has served on the city commission before.

Pipkin, 38, is a native Eastlander and is owner-manager of the Sport Center here.

Other candidates who have announced are Roy Lee Smith and Dale Troutt.

The son of the Rev. and Mrs. M. A. Treadwell Sr. of 505 S. Dixie, Dr. Treadwell has been an Eastland resident 11 years. He and his wife, and three children, Terry, 15, Marsha,

13, and Randall, 9, live at 500 S. Dixie St.

Born in Beaumont, Ark., he attended Louisiana College and received his B. S. degree from Rice University and his medical degree at the University of Texas Medical School in Galveston. He had 15 months internship at Scott and White in Temple, and two years surgical residency at the hospital.

He served two years in the Army and did surgery. A member and deacon at First Baptist Church, he is also a director of chamber of (Continued on page 8)

## Dr. Treadwell, Smith and Pipkin Announce for Commission Posts

Three more Eastlanders are throwing their hats into the ring for the forthcoming city commission election.

Dr. M. A. Treadwell, James Smith and Bruce Pipkin have announced that they will be candidates for the forthcoming city commission election.

This brings to five the number that will seek election in the race for three commission posts.

Terms of Jack Germany, Bob Perkins and Milton Fullen expire this year. Germany and Perkins have announced that they will not seek re-election,

but Fullen hasn't announced his intentions yet.

Dr. Treadwell, 49, is owner of Eastland Medical and Surgical Clinic, and has served on the city commission before.

Pipkin, 38, is a native Eastlander and is owner-manager of the Sport Center here.

Other candidates who have announced are Roy Lee Smith and Dale Troutt.

The son of the Rev. and Mrs. M. A. Treadwell Sr. of 505 S. Dixie, Dr. Treadwell has been an Eastland resident 11 years. He and his wife, and three children, Terry, 15, Marsha,



JAMES SMITH



DR. M. A. TREADWELL



BRUCE PIPKIN

## C-C Membership?

(Fourth in a series of Six)

When a member or prospective member asks himself why should I be interested in an organization which carries on projects in which I have little or no interest at all, there may come a time when that individual or business needs the backing of such an organization to propose or oppose something which will effect him directly. The Chamber is an organization in which the individual or business member may voice his thoughts and urge the Board or membership, as a whole, to adopt his views or to help through direct action.

Items in which your Chamber is always interested are Conventions or Tourists. The recreation potential of our area has been barely tapped. Last year two large conventions were held in Eastland. These two events added countless dollars to our economy. The Chamber participated with the Ranger Chamber in sponsoring the Fort Worth Angler's Club Fishing Rodeo at Lake Leon. Here again were new sources of revenue as many of these men return regularly to our area.

On Tuesday, Feb. 5th, a meeting of the membership and prospective members will be held. A film entitled "What Is A Chamber of Commerce" will be shown and the Chamber Program for this year will be discussed. Watch for further details.

SUPPORT YOUR CHAMBER OF COMMERCE.



# EASTLAND TELEGRAM

Eastland County Record established in 1931, consolidated August 31, 1951. Chronicle established 1887, Telegram established 1923. Entered as second class matter at the Post Office in Eastland, Texas under the Act of Congress of March 3, 1879.

Published Semi Weekly—Thursdays and Sundays  
By Eastland County Newspapers, Inc.  
H. V. O'BRIEN, Editor

One Week by carrier in city . . . . .15  
One month by carrier in city . . . . .65  
One year by mail in county . . . . .2.95  
One year by mail out of state . . . . .6.95

NOTICE TO PUBLIC—Any erroneous reflection upon the character, standing or reputation of any person, firm or corporation which may appear in the columns of this newspaper will be gladly corrected upon being brought to the attention of the publishers.

### ABOUT POLIO

## Telling a Little Boy

By MRS. JACK LUSK  
Eastland March of Dimes  
Chairman

Mrs. Johnny Bates of Ranger is County Chairman

A little boy knew that he was very ill. He had just awakened from a long sleep and his father was standing near the iron lung.

"What is the matter with me, Dad?" he asked.

The father sorrowfully answered, "You have polio, son."

"Will I ever walk again?" he asked.

The father's heart was heavy but he cheerfully answered, "We do hope so."

The little boy has not walked in eight years, but the March of Dimes has meant so much to him. A little over a year later, he heard over television that Dr. Salk had perfected the polio vaccine.

"If that could have been found a year ago—but it will help other fellows," he commented.

The mothers are to march again soon. They have marched so wonderfully well during the past two years.

Please, let's open our hearts and our pockets when the mothers march to your homes to help those that are helpless and prevent others from becoming so.

You never know, the next one could be you or yours.

### New Arrivals

Mr. and Mrs. Dwai Lusk of 603 E. Hickory St., Midland, have announced the arrival of their first baby son, Ronald Lwain. Ronald Dwai was born Monday, Jan. 21st, at 2 a.m. in the Midland hospital. Ronald Dwai weighed 6 pounds and 3 ounces.

Mr. and Mrs. Jack Lusk of Eastland are the paternal grandparents and Mr. and Mrs. Wiley Harbin of Eastland are the maternal grandparents.

### Look Who's New

Mr. and Mrs. W. Bennett Rodde of 520 S. Dixie have announced the arrival of a baby daughter, Susan Sha Susan. She was born at 11:10 a.m. Sunday, Jan. 20th, in the Eastland Memorial Hospital and weighed 7 pounds and 10 1/2 ounces.

The maternal grandparents are Mr. and Mrs. Milton Day Eastland and the paternal grandparents are Mr. and Mrs. G. C. (Boo) Rigdale of Junction.

### Construction -

(Continued from page One)

amount sufficient to pay the interest on and principal of said bonds.

The present elementary buildings have served their purpose, Boone said, and the 34-year-old high school building is still serving its purpose adequately, except the physical education facilities.

"The old metal gym is usable in fair weather," he said, "but the old masonry building is on borrowed time, and is not structurally sound, and is not being held together with rods."

"Contrary to some's belief," Boone said, "the school condition in Eastland is stable and has been for a long time."

#### P.T.A. MEETING

Parents desired to create and control desirable environment in the classroom with modern heating, lighting and cooling equipment," Daniel Boone, Adkins architect told Parent-Teachers Association members Tuesday. He explained his firm's concept of the 16-room elementary school proposed for Eastland.

The one-story brick building, actively portrayed in a large water color painting, is designed to include a cafeteria adequate for serving 400 in shifts, as is the practice, and for seating 600 when in use as an auditorium.

A large glass panel in each classroom prevents the "closed-in" feeling many people experience in windowless rooms, Boone said. The panel could also be broken and used as an exit in case of fire, he explained. "The building is completely fireproof."

Outside doors to each classroom were avoided, he said, because of several problems—child expense, the fact that in some cases they are not used and that wind from an open door frequently creates breezes.

Boone explained that the school is a new gymnasium, and a vocational agriculture shop, are all included in the building program. Also on display was a color sketch and floor plan of the proposed gym.

Morris Dudley, who spoke for Almon and McKinney, Dallas investment banking firm, stated that the proposed building project for the three buildings would require a \$525,000 bond issue with a 30 year maturity schedule. Tax wise, this would mean an increase of 5 cents per 100 or 50 cents per 1,000 in school taxation, he said.

Boone and Dudley were introduced by M. H. Perry, chairman of the Eastland School Board, who spoke briefly.

The program was presented by Mrs. Alvin Pierce.

Mrs. Mavis O'Dell presided during the business meeting.

Boone, who is a member of the state architectural examining board, explained how advanced educational institutions are overloaded, where it's the "survival of the fittest."

Of course, he said, good administration, good teaching are necessary as well as good facilities to provide equal opportunity for the youngsters in Eastland.

He said that it is felt that the \$525,000 budget "is well within the means of this community."

In explaining financing, Dudley said that the bond is now raising \$14,000 worth of aid bonds, and another \$50,000 is being refunded. This \$50,000 amount will be repaid over a ten-year period, at three percent interest. (This represents a saving to the district, because in 1955, the old bond interest was 4.5 percent.)

The \$525,000 will be dove-tailed with the \$50,000 refunding payments, he said, over a 30 year maturity schedule.

The exact rate on the bonds will be determined after the election, in order to take ad-

## AUTO LICENSE PLATES ARE COMPLETED FOR TEXAS CARS

HUNTSVILLE — Due to the continuous efforts of a number of Texas Department of Corrections officials and the hard work of 220 specially-assigned inmates of the Huntsville Unit, car owners of Texas will be able to purchase their license plates on time in 1963.

License Plate Plant Superintendent Benjamin Smith announced this week that the last of more than eleven million (actual count 11,094,268) individual vehicle plates were shipped to the distributing centers on January 13, 1963 one full month ahead of the deadline established by the Texas Highway Department.

Since July 1962 when the plant started producing 1963 license plates, inmates and employees have worked a day-and-night shift.

Reuben Blagrave, 17-year veteran employee of the Department of Corrections, said, "This was our busiest year. We got started late due to installing new equipment, and we had one million more plates to produce, but we got caught up and finished well ahead of time."

Blagrave gives credit to the inmates who operated the presses, cutters, ovens, and other machinery in the plant. "They are the boys who turned out the work," he said.

The job of providing inmates for the staffing of the License Plate Plant falls on Leon Hughes, Director of Classification. Hughes said, "When the plant went on double shifts, we transferred more than 10 inmates from the farm system to the plant. We consider this a job promotion for the inmates. When the plant closed last week, we reassigned many of the inmates to trusty jobs on construction and on special State Approved Trusty jobs. The inmates proved themselves, and we were pleased to promote them."

The Huntsville plant produces 29 varieties of license plates for the vehicles of Texas. The 1963 order called for 7.8 million individual plates for automobiles. The smallest single order was for the special plates used by members of the United States Senate from Texas. The Huntsville inmates produced six sets of license plates for the senators.

The largest order for license plates came from Harris County with the second largest order being from Dallas County. Harris County was shipped a total of one and one-third million plates (actual count 1,334,410) and Dallas County received a total of 1.1

million (actual count 1,105,597) plates.

Kennedy County in the Rio Grande Valley region received license plates for a total of 451 vehicles, including two sets for house trailers.

The Texas Department of Corrections manufactures the license plates for the Texas Highway Department on a contract basis. Proceeds from the contract go into the General Revenue Fund of the State.

### Mrs. Roberson -

(Continued from page One)

Roberson Cadillac. Pictures of the Ford were entered as States Exhibits while those of the Cadillac were entered as exhibits for the defendant.

Conner then called J. W. Vinson of Ranger to the stand. A member of the Ranger Police Department, Vinson testified that he had given three tickets to Mrs. Roberson following the collision: (1) leaving the scene of an accident, (2) failure to stop and render aid, and (3) negligent collision.

The State called Robert Kincaid, a passer-by who stopped at the scene of the accident. He testified to hearing Mrs. Pennington say, "Someone's trying to kill me, please help me." Kincaid said that Roberson took the victim's hand and Mrs. Roberson shoved him back and said, "Leave her alone." He also stated that he observed no damage to the Cadillac.

Marlin (Turk) Lufkin of Ranger testified that he heard Mrs. Pennington say, "Mrs. Roberson is trying to kill me." According to testimony by Mac McGowan of Lubbock, former member of the Ranger Police Department, marks on the pavement were spin-marks rather than skid marks, stating that there was a difference.

Linda Kay Warford, Jeralyn Anderson and Linda Hatton, all seniors at Ranger High School, were called as witnesses for the state.

Mrs. Pennington, victim of the alleged assault, answered questions nervously and reluctantly and remembered little about the incident, during questioning just before the trial was adjourned Monday at 4:15 p.m.

Mrs. Pennington objected to a recording of a telephone conversation between her and Mrs. Roberson.

"She (Mrs. Roberson) did 't like me" was Mrs. Pennington's response to a question of the personal relationship between the two women.

Mrs. Pennington stated that Mrs. Roberson had never threatened her but had said that she (Mrs. Roberson) was going to run her out of town, the latter which was denied by the defendant.

### Mavericks -

(Continued from page One) Eastland were: Wanda Archer, Judy Sashberry, Kay Moore, Carolyn Thomas, Cecile McCleskey, Becky McAllister.

Sashberry was high pointer for Eastland with 23 points.

Aither followed with 17 points, Moore with 8 points and McCleskey with two.

Mrs. Fry coached the offense team to play defense, and the defense to play offense.

Jane Harbin, Gail Moore, Sharon Day, Joy White, Shara Spaulding, Sheila Sweet, and Elaine Pomeroy also helped the Mavericks to victory.

The tide turned as the Eastland boys came on the court. They were completely defeated 43-37 by the Pioneer Builders.

George Moulton, Terry Trendwell, Joe Pomeroy, Tommy Beck and Stanley Underwood made up the starting line up.

The Eastland boys were ahead until the middle of the third quarter. The score at the half was Eastland-13, Ranger-12.

The high point man was a

Eastland with 13 points. Logan and Beck each had 10 points. Russell had 2 points, and Underwood 1 free shot.

The Eastland boys did well due to the circuitous play. With 2 1/2 min. left to play Beck fouled out and coach Harold Price was standing in a chair urging the boys to win.

The Eastland girls "B" team was baffled by Cisco girls, in the Eastland gym, Monday night.

On the starting line up for Eastland were: Gail Moore, She-

Ha Sneed, Sharon Sharon Day, Elaine and Sharon Wilson. The high pointer was Moore, with 11 points. The score by quarter was Eastland 4, Cisco 4. Sharon Spaulding with 48 sec. left in Eastland fouled. Eastland fouled 10 sec. left to play free throw game. The final score was Eastland-31, Cisco-31.

## GOLDEN AGE NURSING HOME

104 East 4th Street Cisco Phone MI 2444

24 Hour Nursing Care. Good Meals - Special State Licensed and Approved For Welfare Patients

Jerry Stephens Administrator Mrs. Ora M. Forgy, Director of Nursing

### IT'S INCOME TAX TIME

And the place for personal attention and accurate accounting in making YOUR income tax return is.

## RUBY SPRINGER INCOME TAX SERVICE

320 West Main Street Ranger, Texas

This year Mr. R. T. Stone will be assisting me in the office and we will be able to give you prompt and efficient service. If we made your return last year there is no need to bring the copy we gave you—otherwise, do bring your copy of your 1961 return. It will help us very much and avoid errors in methods of accounting that otherwise might be made. You are welcome to drop by for consultation at any time - NO CHARGE, and it will be a privilege to take care of your tax matters for you.

Office hours 8 - to - 5 Telephone MI 7-3230



## You'll make the wisest choice no matter which Chevrolet you choose!

These four different cars are alike in one important way. Each is a product of Chevrolet Division of General Motors. So each will give you more performance, beauty, comfort and good news at trade-in. But each is tailored to a certain kind of buyer. Our big Chevrolet has the Jet-smooth ride, luxury and styling you'd expect only in costly cars. Chevy offers parkable size, perky performance and outstanding fuel economy. Our gives you rear engine maneuverability and sports car flair. The new Corvair Sting Ray can best be described as dramatic. With a choice of models, there's one Chevrolet that will suit you best.

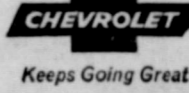

Shown (top to bottom), '63 Chevy 11 Nova 400 Station Wagon, Chevrolet Impala, Corvair Sting Ray Sport Coupe and Corvair Monza

See four entirely different kinds of cars at your Chevrolet dealer

## FULLEN MOTOR COMPANY

305 E. MAIN EASTLAND PHONE MA 9-267

## RANGER JUNIOR COLLEGE ANNOUNCES

OPENING OF THE 1962-63 SECOND SEMESTER REGISTRATION

January 25-26

In the Administration Building Classes to begin January 28

### EVENING DIVISION

REGISTRATION 6:30 P. M. January 23-24 Classes to begin January 28

## 8 x 10 PORTRAIT

# 88c

SATURDAY ONLY

Black and White

1 OFFER PER FAMILY. EXTRA ON GROUPS

## A & C STUDIO

EASTLAND YOUR HOME - TOWN PHOTOGRAPHER PH. MA 9-2616

## HILL CREST FOOD MARKET

WHEN YOU RUN OUT - RUN IN  
1401 WEST MAIN - PHONE MA 9-1600

- BANANAS Lb. 15c
- TOMATOES Lb. 19c
- Russet POTATOES 10 Lb. Bag. 39c
- SMALL HENS Lb. 35c
- ONIONS Lb. 5c
- Decker's OLEO Lb. 19c
- Good Home Cured BACON Lb. 45c
- Instant FOLGERS COFFEE 10 oz. jar \$1.19
- Ashley TOMATO JUICE 20 oz. 20c
- Gold Cross - Tall Cans MILK 3 For 43c
- Kuner's Red Sour Pitted 303 Can CHERRIES 2 For 45c
- Kuner's 303 Size CORN 2 For 35c
- Del Haven Cut - 303 Can GREEN BEANS 2 For 29c
- King Size Plus Deposit COCA COLA 6 Bot. 39c



**PORK LOINS**  
**PORK ROAST**  
**PORK CHOPS**  
**SAUSAGE**

Half or Whole  
 Pork Loin or Rib.  
 End - 2-3 Lb. Avg.  
 Lean Center  
 Cut - Loin or R.B.  
 Armour's Saus - Made  
 from Pure Pork

LB. **49<sup>c</sup>**  
 LB. **39<sup>c</sup>**  
 LB. **69<sup>c</sup>**  
 Lb. Roll **29<sup>c</sup>**

**WORTH**  
**FOOD**  
**MART**  
 The SURE SIGN OF QUALITY!

Prices Effective: Thursday-Friday-Saturday  
 Sara Lee-Frozen



**HENS** SUNCO Grade A **39<sup>c</sup>**  
 5 to 7 Lb. Avg. Lb.

**Cheese Cake** 18-oz. Pkg. **79<sup>c</sup>**  
 El Chico-Cocktail or  
**Beef Tamales** Frozen 13 1/2-oz. Pkg. **49<sup>c</sup>**  
 El Chico  
**Tortillas** 2 15 Ct. Pkgs. **29<sup>c</sup>**  
 Worth-Blue or Yellow Label  
**Dog Food** 6 1-lb. Cans **49<sup>c</sup>**  
 Whitfield-Fresh  
**Polish Dill Pickles** 22-oz. Jar **29<sup>c</sup>**

**Fish Sticks**  
 Taste o'Sea, Frozen  
 3 Pkg. **\$1.00**

**BAR-B-Q BEEF**  
 14 oz. Pkg. **89<sup>c</sup>**

**PAND SAVE!**  
 S&H GREEN STAMPS  
 Coupon and Purchase of  
 Cans-Plain or with Beans  
 ROYAL PUDDING  
 Saturday, Jan. 26, 1963

**PAND SAVE!**  
 S&H GREEN STAMPS  
 Coupon and Purchase of  
 Cans-Plain or with Beans  
 ARMOUR'S CHILI  
 Saturday, Jan. 26, 1963

**PAND SAVE!**  
 S&H GREEN STAMPS  
 Coupon and Purchase of  
 24 oz. Bottle of  
 Butterworth Syrup  
 Saturday, Jan. 26, 1963

**PAND SAVE!**  
 S&H GREEN STAMPS  
 Coupon and Purchase of  
 24 oz. Bottle of  
 Butterworth Syrup  
 Saturday, Jan. 26, 1963

**SLICED BACON** Swift's Oriole Lb. Pkg. **45<sup>c</sup>**  
**PEACHES** Hunt's-Halves or Slices 7 No. 300 Cans **\$1.00**  
**CAKE MIXES** Betty Crocker 2 19-oz. Pkgs. **69<sup>c</sup>**  
**SCOTTIES** Facial Tissue 2 400 Ct. Boxes **49<sup>c</sup>**



**Check These Values**  
 Folger's **INSTANT COFFEE** 10 oz. Jar **95<sup>c</sup>**  
 Wishbone **ITALIAN DRESSING** 10 1/2 oz. Jar **33<sup>c</sup>**  
 Wishbone - Deluxe **FRENCH DRESSING** 8 oz. Jar **27<sup>c</sup>**  
 Silicone - Ironing Board **COVER AND PAD** **86<sup>c</sup>**  
 Homeline **ENVELOPES** 2 100 Ct. Boxes **50<sup>c</sup>**  
 Heinz **KETCHUP** 3 20 oz. Btl. **\$1.00**

All Varieties **Rice-A-Roni** 8 1/2 oz. Pkg. **33<sup>c</sup>**  
 Evaporated **Page's Milk** 3 Tall Cans **43<sup>c</sup>**  
 Libby's **Beef Stew** 24 oz. Can **49<sup>c</sup>**  
 Libby's **Tomato Juice** 2 300 Cans **25<sup>c</sup>**  
 Libby's Golden Whole Kernel or Cream Style 7 No. 303 Cans **\$1.00**

Heinz **KETCHUP** 4 14 oz. Bottles **\$1.00**



**HI-C DRINKS** 3 46-oz. Cans **89<sup>c</sup>**  
**PINTO BEANS** Chef's Pride 2 1 Lb. Bags **25<sup>c</sup>**

**DETERGENT** Food Mart's All New BLUE MAGIC GIANT BOX **59<sup>c</sup>**

**POTATOES** French's - Instant No. 2 1/2 Can **25<sup>c</sup>**  
 For Salads or Cooking 8 Serving Package **29<sup>c</sup>**  
**WESSON OIL** Lb. Box **23<sup>c</sup>**  
 Nestle's **MORSELS** 14 oz. Package **35<sup>c</sup>**  
 No. 1 **KNOX GELATIN** 12 1/2 oz. Package **49<sup>c</sup>**  
 Jiffy - Corn **MUFFIN MIX** 8 oz. Box **39<sup>c</sup>**  
 Franklin's - Dry Roasted **PEANUTS** 25 Ft. Roll **49<sup>c</sup>**  
 White or Yellow **T-N-T POPCORN** 2 80 Ct. Pkgs. **29<sup>c</sup>**  
 Powdered or **BROWN SUGAR** Giant Box **75<sup>c</sup>**  
 Spry - 10c Off Label **SHORTENING** 20 oz. Pkg. **45<sup>c</sup>**  
 For Automatic Washers **FLUFFY ALL** 3/4 Gal. Can **\$2.17**  
 For That Clean Feeling **LIFEBOUY SOAP** 2 Reg. Bars **29<sup>c</sup>**  
 For That Clean Feeling **LIFEBOUY SOAP** 2 Bath Bars **39<sup>c</sup>**

**APPLES** Extra Fancy "Red Delicious" The seasons finest! Wonderful for Waldorf Salads and a treat for school lunches.  
 LB. **23<sup>c</sup>**  
 Florida - Red **Grapefruit** Indian River Lb. **15<sup>c</sup>**  
 Crisp and Crunchy **Pascal Celery** Stall **19<sup>c</sup>**  
 East Texas **Texas Yams** 2 Lbs. **25<sup>c</sup>**  
 Cello Bag - Red **Potatoes** U.S. No. 1 10 Lb. Bag **49<sup>c</sup>**  
 Cello Bag **Carrots** 1 Lb. Bag **19<sup>c</sup>**  
 U.S. No. 1 - Yellow **Onions** 2 Lbs. **15<sup>c</sup>**



**ORN**  
**RAMS**  
**ERS**  
**INGS**  
**HEELS**  
**CHICKEN**  
**DINNER**  
**PAPER**  
**APKINS**  
**BLUE**  
**WASHER ALL**  
**ALL**



SELL AND PROFIT... BUY AND SAVE... GET A BETTER JOB... HIRE GOOD HELP!

# Read and Use the Want Ads!

CALL MA 9-1707

**FOR RENT**

FOR RENT: Large two bedroom unfurnished house. 1413 S. Seaman. Garage. Fenced yard near South Ward School. \$45. Phone MAIN 9-2526, Mrs. Basham. tf

FOR RENT: Large unfurnished house. Close in. Apply 209 W. Patterson. tf

FOR RENT: Nice garage apartment. Bedroom, living room, kitchen, lots of storage. Utilities and cable furnished. Extra quiet and private. \$50 a month. Call MA 9-2413. tfe

FOR RENT: Large unfurnished apartments in duplex. 611 W. Plummer. tf

FOR RENT: 2 bedroom house. Apply 507 S. Madera. tf

FOR RENT: APARTMENT - Very nice. Large 1 living room, large bedroom, nice size kitchen and bath. Air-conditioner. Utilities paid. Phone MAIN 2-2362. tf

Joe Sheppard

FOR RENT: Lovely furnished or unfurnished apartments, any size, bills paid, maid and hotel services included, very reasonable. Also comfortable rooms with tile baths only \$39.95 monthly. Throw away your high bills and troubles and come live with us. Mrs. Robinson, manager, Village Hotel, MA 9-1716.

FOR RENT: Two bedroom unfurnished duplex and furnished rock garage apartment. Call MA 9-2485 after 6 p.m. tf

FOR RENT: Nice clean furnished duplex. Three rooms and private bath. All bills paid. 607 W. Moss. Phone MA 9-1209. tf

FOR RENT: Furnished 4 room house. Bills paid. Close in. Two blocks from town. 207 S. Walnut. tf

FOR RENT: Two bedroom house. Car port. 511 W. Patterson. See Monroe Walker, 306 N. Dixie. 7

**SPECIAL NOTICE**  
NOTICE: Income tax service each Friday at 4 p.m. thru Saturday. Also night appointments. 209 Main St. Phone MI 7-3426, Ranger. Novilla Templeton.

FOR LEASE: Nice clean two bedroom house. 709 S. Hal-bryan. No small children. Call MA 9-2290. tf

**SPECIAL NOTICE:** For plumbing, carpenter work, painting and floor covering. Call Don Daniel, MA 9-1315. tf

**NOTICE:** Retired Air Force man needs part time or full time employment. Route work preferable, but will consider anything within reason. F. M. Rollins, MA 9-1805. tf

**SPECIAL NOTICE** - For Plumbing and Carpenter work. Painting and floor covering. Call Don Daniel, MA 9-1315

**NOTICE:** Get professional carpet cleaning results - rent Blue Lustre Electric Carpet Shampooer only \$1 per day. Coats Furniture and Carpet Co. 8

**NOTICE:** See Womack's Nursery between Gorman and De Leon for the latest peaches and fruit tree varieties. Also a wide selection of roses and landscape plants. tf

**SPECIAL NOTICE:** Singer automatic with up to \$50 off. \$10 off on Singer vacuum cleaners. Service and repair all makes. Call Main 9-2084 after 6 p.m. tf

**SPECIAL NOTICE:** Sewing machines - Necchi, Flina and other fine brands. Parts and service on all makes. Gorman Auto Supply. Phone RE 4-3300, Gorman or drop in to see us. tf

**THE GIFT House, Cisco,** is a haven of gift ideas for the home and all events and occasions. tfe

**MISC. FOR SALE**  
FOR SALE: Firewood cut to order. Fred Brown. Phone MA 9-1823. III

**Donna Brown**

**DON'T MISS our Red Tag Sale** Jan. 21-26. Save 10 to 50%. The Gift House. Cisco. tfe

**AUTO FOR SALE** by owner. 1959 two door Ford in good condition. Radio and heater. Good white wall tires. Call MA 9-1707 before 5 p.m.

**FOR SALE:** New and used adding machines, ideal for some income tax problems, contact Eastland Telegram office. tfe

**FOR SALE:** 510 S. Hillcrest. Living, dining room, kitchen and den. Built-in range, fireplace, central heat and air. Seven bedrooms, two tile baths seven closets, double garage. M. A. Treadwell Sr. Sr. MA 9-2017. tf

**FOR SALE:** Rubber insulated hunting boots, \$8.95; Insulated underwear - mens, ladies, children - \$7.95 up; Rain coveralls, \$6.95; Sleeping bags and many other items for the outdoorsman. Bruce Pipkin Sport Center. tf

**Ann Freyschlag**

**FOR SALE:** Two bedroom house in Morton Valley. Four acres, deep water well. Phone MA 9-2739.7

**FOR SALE OR TRADE:** 1959 Chevrolet 2 door Impala hard top. Has everything and already financed. MI 7-1914, Ranger. tf

**REAL ESTATE**  
FOR SALE: Main St. Service Station. 50 by 150 corner lot. 3 tanks, \$750 cash. finance balance. Total \$4,000. D. L. Kinnaird Agency. Phone MA 9-2544.

**FOR SALE:** Four room modern house. Good condition. 401 S. Oak. \$2500 for quick sale. D. L. Kinnaird Agency. phone 2544. tf

**FOR SALE:** 3 bedroom house, 2 baths, 460 by 100 lot. Garage, Carport, barn. \$2,500 cash. finance balance. \$8,500 total. D. L. Kinnaird Agency. Phone MA 9-2544. 3

**FOR SALE:** New 3 bedroom house, 2 baths, close to school, on paved street, chain link fence. \$450 for FHA equity. finance balance. D. L. Kinnaird Agency. Ph. MA 9-2544. 3

**FOR SALE:** Beautiful 3-bedroom home in Hillcrest Addition Central Heat, brick trim. Only \$650 down payment, plus closing, and about \$70 per month. 504 S. Hillcrest, Call MA 9-1495. 6

**FOR SALE:** 2 beautiful sizes 7-8 formals. One worn once. Call MA 9-1180 after 5 p.m. 8

**FOR SALE OR TRADE:** Will sell or trade equity in modern, roomy three bedroom home in Abilene for lake or local property. Has chain-link fence and down-drought air. Call MA 9-2413 or MA 9-1707 or write Box 29. tf

**FOR SALE:** 700-acre Ranch in Palo Pinto County. Improvements include modern 5 BR house with 2 1/2 baths, fireplace, den, good water; 50 acres bottom land, fine grass, many pecan trees, good fences. Has wonderful lake site, border Hwy 80. Might consider trade for land or income property. Contact Austin Flint, Phone HI 2-2412, Cisco. tfe

**Typewriters, Adding Machines, Cash Registers, New and Re-conditioned, Bought, Sold and Rented. STEPHENS TYPEWRITER CO., 417 S. Lamar, St., Eastland.**

**FOR SALE:** Nice business for couple or family at bargain price. Can see 6:30 a.m. to 7:30 p.m. at 205 N. Daugherty. Call MA 9-1695. tf

**FOR SALE:** 2 three bedroom houses located near West Ward school. Three bedroom home in Morton Valley. All are good buys M. A. Treadwell, phone MA 9-2017.

**FOR SALE:** Three bedroom home, close in, on nice small lot. Good neighborhood. \$5,750.00. After 5 p.m. and weekends. 508 S. Daugherty. tf

**FOR SALE:** Three bedroom house. 513 E. Conner. Phone MA 9-2189. tf

**MIS WANTED**  
MEN - If you are not attending any other Sunday School Class come to the 9:49 Bible Class at the Methodist Church where you will receive a cordial welcome. tf

**WANTED TO BUY:** 10 to 20 head registered Angus females. Millard Richmond, De Leon, phone 3723. 6

**AVAILABLE:** personal assistance with your life and hospitalization insurance plans. See M. H. Perry. Ph. MA 9-1095 or MA 9-2275. tfe

If you are lonely, broken hearted, troubled in spirit or burdened with a sin-sick soul, you can find comfort, consolation and peace at First Methodist Church. tf

**NOTICE**  
Lone Star Producing Company proposes to sell Cottage No. 368 and a 4 stall sheet-iron covered garage located at Plant No. 108-2 south of the Colony cemetery on the Ranger-Breckenridge Highway. Sale will be made to the highest bidder on a where is - as is basis. Terms-Cash.

Bids will be considered on both house and garage or either item separate. Bids are to be submitted to Lone Star Producing Company, 301 South Harwood Street, Dallas 1, Texas "Attention - Mr. P. L. Stone". Bids must be received by February 5, 1963 to be considered. Successful buyer will have 90 days after receipt of a bill of sale to remove same from the premises, clean up, tear out and remove all foundation materials and leave premises in a good workman like manner. Seller reserves the right to reject all bids. 8

**NEW! Gillette Slim Adjustable Razor**  
You turn dial from 1 to 9 for the exact setting that matches your skin and beard with Super Blue Blades

## USED CAR Sale

NOW IN PROGRESS  
A-1 USED CAR SUPER MARKET SALE

- 60** Ford Fairlane 4-door. Radio and heater.  
**61** Low mileage Fairlane 500, Ford 4-door Sedan. Radio, heater, overdrive. Factory air.  
**58** Fairlane 500 Ford. Radio, heater, automatic transmission.  
**59** Galaxie 2-door Sedan. Radio, Heater, Overdrive. Air conditioned.  
**57** Ford Fairlane Sedan. Radio, heater  
**56** Ford 6-Cyl. 4-door sedan. Standard transmission and heater.  
**59** Ford Galaxie 4-door Sedan. Radio, heater, Cruiseomatic Drive. Factory air.
- Many Models Not Listed. Priced to Sell NOW SAVE CASH TODAY COME TO**
- Head King Motor Co.**  
EASTLAND, TEXAS

**EASTLAND SERVICE PARTS CO.**

**Auto & Truck PARTS IN STOCK & OVER NIGHT DELIVERY LOWEST PRICES ANYWHERE**

Independently - Owned  
Nationally - Affiliated

**CALL US FIRST!**

**AUTO PARTS**  
MA 9-1733  
(Clip This Coupon and Place It Near Your Telephone)

**THEY SAVED FOR IT!**

They saved the down payment and borrowed the rest of the cash from us to buy their dream home. So can you.

**ASK ABOUT OUR HOME LOANS**

**FIRST FEDERAL SAVINGS & LOAN ASSOCIATION**

204 Main Ranger, Texas MI 7-1611

### Bowling News

Thursday Night Men's League Wins-Losses

Rowch-Hudgens	20 32
Be L. VanCov	15 36
Lyla t-Earnest	14 38
High Team Three Games	
Bryan-Carter	2202
Tiner-Gann	1938
Bagwell-Temple	1896
High Individual Three Games	
T. M. Temple	545
Sammie Elder	533
Mac Heard	527
High Team Game	
Bryan-Carter	708 694
Bagwell-Temple	666
Rowch-Hudgens	666
Tiner-Gann	666
High Individual Game	
Lou Dell Brya	202
Jerry Carter	193
Sammie Elder	197

Friday Night Men's League Wins-Losses

Rowch-Hudgens	75 61
P. & P.	74 62
Plantiff Insurance	70 66
Ferguson Nursery	67 69
First National Bank, Cisco	66 70
Vol. Fire Department	60 76
Cornelius Printing	50 86
Cisco National Guard	46 90
Texas Electric Service	35 181
High Team Three Games	
Fiesta Lanes	2656
Jordans Drive Inn	2384
Pockwell Lumber	2337
High Individual Three Games	
W. Stone	575
J. Carter	539
B. Cartwright	538
High Team Game	
Fiesta Lanes	947
Fiesta Lanes	855
Fiesta Lanes	854
High Individual Game	
B. Cartwright	204
W. Stone	203
W. Jackson	201

Thursday Night Couples League Wins-Losses

Bryan-Carter	36 16
Tiner-Gann	35 17
Smallwood-Heard	30 22
Johnson-Elder	30 22
Bagwell-Temple	27 25

**T. L. FAGG**

**REAL ESTATE**

Property Management  
Home and Farm Loans

**FREE**

Estimates On  
**RE-ROOFING**

Or Repair Your Old Roof.  
Residential and Commercial

**Roofing Co. Eastland**

Noble Squiers  
Phone MA 9-2370

**Insurance and Real Estate**

**D. L. KINNAIRD**

Life - Fire - Auto - Farm  
Polio - Bonds

42 years in the Insurance Business in Eastland

**MATTRESSES**

Save up to 50% renovating choice of color and firmness. Complete bedding. Made and guaranteed by WESTERN MATTRESS CO., San Angelo. Phone MA 9-1342, Eastland and leave address.

**Appeals Court Gets 10 Dallas Cases**

Ten cases from Dallas County were filed in the 11th Court of Civil Appeals in Eastland this past week.

And action on most of the transfers has already got underway.

**Motions Submitted**

Park P. Plambeck v. Cisco Independent School District et al. Appellee's motion for rehearing, Eastland.

Clyde Duncan v. Eunice Duncan. Appellee's motion to affirm on certificate, Coleman.

Travelers Insurance Company v. Robert Lee Bailey. Agreed motion for extension of time to file Appellee's brief.

Fauline Ardis Klein v. Robert E. Klein. Agreed motion regarding filing of Appellee's brief.

Big "D" Auto Auction, I. c. v. Harley Hightower. Agreed motion for extension of time for filing briefs.

Ford Motor Company v. Davis Brothers, Inc. Agreed motion for extension of time to file Appellant's brief.

National Industries Corp. v. Robert L. Gerry, Jr. Agreed motion for extension of time to file Appellee's brief.

Eleanor Farrell v. Dean F. Farrell. Agreed motion for extension of time to file briefs.

United Finance & Thrift Corp. of Dallas v. Paul F. Chapman et ux. Agreed motion for extension of time to file briefs.

William A. Fuller v. Jack Wilkie et al. Agreed motion for extension of time to file Appellant's brief.

James H. Coker v. Wesco Materials Corp. et al. for extension of time for filing briefs.

John Benson Benson. Agreed motion for extension of time to file Appellant's brief.

National Industries Corp. v. Robert L. Gerry, Jr. Agreed motion for extension of time to file Appellee's brief.

Eleanor Farrell v. Dean F. Farrell. Agreed motion for extension of time to file briefs.

United Finance & Thrift Corp. of Dallas v. Paul F. Chapman et ux. Agreed motion for extension of time to file briefs.

William A. Fuller v. Jack Wilkie et al. Agreed motion for extension of time to file Appellant's brief.

James H. Coker v. Wesco Materials Corp. et al. for extension of time for filing briefs.

## USED CAR VALUES

FOR SALE: 1957 Cadillac, 4-door sedan, power and air.  
1957 4-door Pontiac, air and real sharp.  
1960 Buick Invicta, 4-door sedan, just like new.  
1955 Ford, 6-cylinder. Also 1955 V-8 Ford. Both standard shift and 4-door sedans.

**Muirhead Motor Co.**  
Eastland

## HAMNER FUNERAL HOME

Ben E. Hamner, Owner

Serving Eastland County since ambulance and funeral service. Our are oxygen equipped and air conditioned.

Through our nation-wide connection other funeral directors, we can handle from any point in America. We offer knowing that we can relieve the family burdens incident to any death away from

Eastland Dial MA

**REMEMBER This Number MA 9-1101**

**Betty's Flower Shop**

209 N. Green Eastland

COMPLETE SELECTIONS

## WINTER RADIATOR CONDITIONING FROM \$2.75 PER GALLON

**ROY'S MOBIL SERVICE STATION**

302 W. Main - ROUNDUP STATION

First class auto service; wash and major brands oil.

Round-up Stamps with every purchase  
Try us once, and you'll like our service.

Drop your car by for service while you are on the square...

**POE FLORAL**

We're Not Too Big  
We're Not Too Small

We're just the right size to give you the most personalized service in Eastland

Creative arrangements of permanent flowers.

Completely stocked at all times

When Its Flowers Say It With Ours  
MA 9-1711 609 W. Main Eastland

**COMPLETE AUTO REPAIR**

**24 HOUR WRECKER SERVICE**

**ALLEN AUTO**  
AT RUSHING MOTORS  
215 SOUTH SEASIDE

Phones MA 9-2270 Night MA 9-2224

**Yes, It's A New Year -**

... which event affords us the happy privilege of sending our customers appropriate greetings and to thank you for your friendship and good will since the beginning of our first anniversary on February 1, 1924. That's 39 years ago, and indeed a long time. But years without growth are wasted, and growth without achievement is impossible. We approach the future with confidence and pledge you our best efforts to continue to grow in order that we might serve you better. Happy New Year!

**EARL BENDER & COMPANY**  
Eastland, (Insurance since 1924) Texas

**EASTLAND ROTARY CLUB**

Elephant for noon luncheon  
Call Mike George, 9-1495, for each Monday.

**CHICK'S RADIO AND TV**

103 E. Main  
Service Calls \$2.50  
All work guaranteed  
Phone MA 9-1374  
Day or Night

**PERMANENTS**

\$10 Creme-Oil Waves \$6.50  
\$12 Creme-Oil Waves \$7.50  
\$12 Lanolin Waves \$8.50  
Other waves \$10 and up

**Basham Beauty Bar**

**EASTLAND CHAPTER NO. 280 O. E. S.**

Meets the first Tuesday of each month at 8 p.m. in the Masonic Hall. Call Mrs. Pebble Boles, Sec., for information. MA 9-2733.

**MASONIC LODGE NO. 467**

Meets second Thursday of each month at 7:30 p.m. in the Masonic Hall. Call C. J. Langlitz for information or L. E. Huckabay, Sec., 9-1321, for information.

**WE BUY AND SELL USED FURNITURE**

Phone MA 9-1740  
**WAYNE JACKSON**



# LAST CHANCE TO WIN IN SPELL C-A-S-H



This is the last week to pick up your Free SPELL C-A-S-H cards to win in Safeway's SPELL C-A-S-H game. SPELL C-A-S-H cards will be given out through Saturday, January 26. All winning cards must be turned in to your Safeway Store not later than Monday, February 11. No obligations.

**See Complete List of Winners On the Big Sign at Safeway!**

**Here's All You Have to Do:**

1. Get a FREE Spell C-A-S-H card every time you visit Safeway. NO PURCHASE NECESSARY.
2. At home, run your card under the faucet. Rub the black circle and your mystery letter appears. It may be C, A, S or H.
3. As soon as you have a card for each of the four letters C-A-S-H, bring them to Safeway for your \$100.00 Cash Prize!

**Rules for playing**—Collect your cards until you can spell C-A-S-H. Anybody can win. Safeway employees and their families or children under sixteen are not eligible to win.

So prompt payment can be made and to assure accuracy, all winning cards must be checked by Safeway. Disfigured cards are void... be sure you rub Magic Circle gently.

- Cookies** Nabisco Crema Sandwich. 1-Lb. Pkg. **49¢**
- Crackers** Sunshine. The all 'round cracker. 1-Lb. Box **37¢**
- Margarine** Bluebonnet. 1-Lb. Pkg. **31¢**
- Milk** Ballard Sweetmilk or Pillsbury Buttermilk. 3 8-Oz. Cans **29¢**

- Banquet Dinner** Frozen Beef, Ham, Reg. Chicken or Turkey. Pkg. **49¢**
- American Beauty Flour** 5-Lb. Bag **57¢**
- Royal Pudding** Vanilla, Chocolate or Butterscotch. 2 4-Oz. Pkg. **21¢**
- Griffin Syrup** Wm. S. 46 Oz. Dacanier **49¢**

- Deluxe Cake Mix** Duncan Hines Assorted. 18 1/2-Oz. Pkg. **39¢**
- Butter Syrup** Mrs. Butterworth's. 12-Oz. Bottle **39¢**
- Plastic Wrap** Cut-Rite. Keeps left overs fresh. 100-Ft. Roll **31¢**
- Aluminum Foil** Kaiser. 12 inches wide. 25-Ft. Roll **33¢**
- Zee Sandwich Bags** Use for lunches. 30-Ct. Pkg. **10¢**
- Zee Paper Napkins** White or asst. colors. 2 80-Ct. Pkgs. **25¢**
- Zee Paper Towels** White or assorted colors. Giant Roll **29¢**
- Zee Tissue** Assorted colors. A color for every bathroom. 4 Roll Pkg. **34¢**

- Colger's Coffee** (Edwards Coffee) 1-Lb. Can **59¢**  
(1-Lb. Can... 59¢)
- Shortening** Velkay. Snowy-white. 3-Lb. Ctn. **49¢**

- Slenderway Bread** Skylark. Regular 25¢. Premium quality all through. 1-Lb. Loaf **19¢**
- Cinnamon Rolls** Mrs. Wright's Brown & Sarva. (2¢ off.) 14-Oz. Pkg. **33¢**
- Italian Bread** Skylark. Poly Bag. 1 1/2-Lb. Loaf **27¢**
- Profile Bread** For the weight watcher. 1-Lb. Loaf **25¢**

Del Monte  
**Pineapple Juice**  
**2 46-Oz. Cans 59¢**  
True fruit flavor.

This Coupon Worth 50 Free Gold Bond Stamps  
For your regularly earned Gold Bond Stamps with the purchase of  
**SIX — No. 303 Cans GARDENSIDE TOMATOES**  
Coupon Expires January 26, 1963.

This Coupon Worth 50 Free Gold Bond Stamps  
For your regularly earned Gold Bond Stamps with the purchase of  
**THREE — 10-Ct. Pkgs. Bal-air Frozen SLICED STRAWBERRIES**  
Coupon Expires January 26, 1963.

This Coupon Worth 50 Free Gold Bond Stamps  
For your regularly earned Gold Bond Stamps with the purchase of  
**7-Oz. Can Lucerne CREAM TOPPING**  
Coupon Expires January 26, 1963.

This Coupon Worth 50 Free Gold Bond Stamps  
For your regularly earned Gold Bond Stamps with the purchase of  
**2-Lb. Pkg. Rath's Blackhawk THICK SLICED BACON**  
Coupon Expires January 26, 1963.

*Safeway Meats... Superb!*

## Smoked Hams

Deep-smoke flavored and juicy-tender. So economical for wide variety or tasty uses.

**Shank Portion...Lb. 35¢**

**Half or Whole 49¢** | **Center Roast 69¢**  
Ham, no centers removed. Lb. | Deluxe Center Cut. Lb.

**Butt Portion 43¢** | **Center Slices 79¢**  
An outstanding value. Lb. | From fine hams, boneless. Lb.

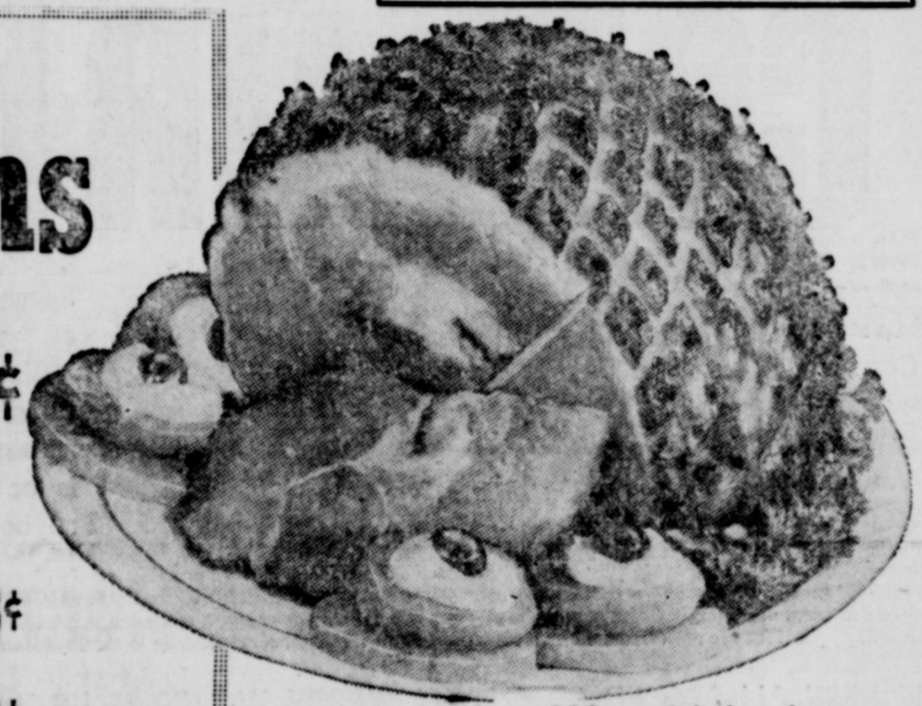

- Chicken Hens** USDA Inspected for wholesomeness. USDA Graded A. Ready to cook. 3 1/2 to 6-Lb. Avg. Lb. **39¢**
- Pork Roast** Boston Butt. Serve with Ocean Spray Cranberry Sauce for a week-end treat. Lb. **39¢**

- Quick Steaks** Veal. Delicious pan fried. Lb. **79¢**
- Sausage** Wingate Pure Pork, regular or hot. 2-Lb. Pkg. **69¢**

- Potatoes** U. S. No. 1 Red. The ideal all purpose potato. 10-Lb. Bag **49¢**
- Beans** TEXAS U.S. No. 1 Kiln dried. 2-Lb. Lbs. **15¢**
- Apples** Winesap, Fancy and Extra Fancy. 4-Lb. Bag **49¢**

- Liquid Bleach** White Magic For Hospital cleanliness. 1/2-Gal. Jug **23¢**
- White Magic Cleanser** With Chlorine Bleach. 14-Oz. Can **10¢**
- Scot Tissue** White or assorted colors. 4 Reg. Rolls **49¢**
- Cottage Cheese** Lucerne. All styles. 1-Lb. Ctn. **19¢**
- Baby Limas** Bal-air Frozen. 4 10-Oz. Pkgs. **\$1.00**
- Gelatin Salads** Lucerne Assortment. 14 Oz. Regular 39¢. Ctn. **29¢**
- 1000 Island Dressing** Lucerne. 8-Oz. Reg. 39¢. Jar **29¢**
- Grade 'A' Eggs** Breakfast Gems. Grade 'A' Quality. Large Size. Doz. **49¢**

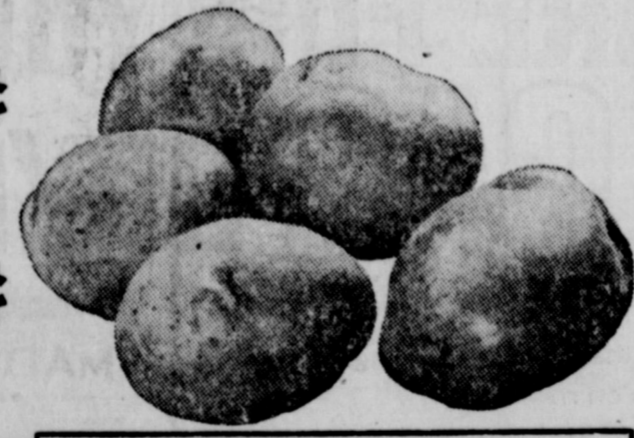

- Avocados** Fuerte variety, rich in minerals. 2 For **29¢**
- Radishes** Garden fresh, add zest to green salad. 6-Oz. Cello Bag **10¢**

Redeem this Coupon for **100 FREE GOLD BOND STAMPS** with purchase of \$10.00 or more (Excluding Cigarettes). One Per Family. Coupon Expires January 26, 1963.

This Coupon Worth 25 Free Gold Bond Stamps  
For your regularly earned Gold Bond Stamps with the purchase of  
**One Stalk Fresh PASCAL CHERY**  
Coupon Expires January 26, 1963.

- Pumpkin Pie** 1 1/2-Lb. Pie **39¢**
- Condensed Milk** 1/2-Gal. Ctn. **59¢**

- Pinto Beans** Town House. 2-Lb. Cello **23¢**
- Corn Meal** Kitchen Craft Enriched White. 5-Lb. Bag **35¢**
- Biscuits** Mrs. Wright's Sweetmilk or Buttermilk. 6 8-Oz. Cans **43¢**
- Milk** Lucerne, Cherub Evaporated. Perfect for baby, coffee or cooking. 6 14 1/2-Oz. Cans **79¢**

- M & M Candy** Chocolate Plain or Peanut. 10 1/2-Oz. Pkg. **49¢**
- M & M Almond Candy** Chocolate candy. 4 1/2-Oz. Pkg. **29¢**
- M & M Wafers** Chocolate. 6-count package. Reg. Box **25¢**
- Vigo Dog Food** Yellow Label. 2 1-Lb. Cans **21¢**

Prices and Coupons Effective Thurs., Fri. and Sat., Jan. 24, 25 and 26, in Eastland. We Reserve the Right to Limit Quantities. No Sales to Dealers.

# SAFEWAY

Jell-Well  
**Gelatin Dessert**  
Assorted flavors. Delicious as a dessert or salad. 3-Oz. Pkg. **5¢**

**SPECIAL NOTICE!**  
ALL WINNING CARDS MUST BE PRESENTED TO STORE MANAGER by Monday, Feb. 11, 1963

**LOOK WHO IS WINNING \$100.00 in SAFEWAY'S SPELL CASH GAME!**



Mrs. Darlene Williams 617 S. Madera Eastland



\$100 SPELL CASH WINNER MRS. FRED P. KEITH 105 EAST SADOSA EASTLAND, TEXAS



\$100.00 SPELL CASH WINNER LORA WILSON GENERAL DELIVERY OLDEN, TEXAS

Is This Space Reserved for YOU as Our Next \$100 "SPELL C-A-S-H" Winner?



Call MA 9-1707 for Classified Ads -

Mr. and Mrs. A. D. Taylor and son Lee are in Oklahoma City this week where Mr. Taylor is attending a Southwestern Bell Telephone School and Mrs. Taylor is visiting her sisters. Mrs. G. R. Woodring and Mrs. J. K. Cosby, and other relatives.

# NOW VALIANT PRICES START BELOW FALCON OR CORVAIR!

That's right! The completely restyled Valiant is now priced to start lower than both Falcon and Corvaire. In fact, nine of the ten other compacts on the market today have higher starting prices than Valiant. For proof, see the Manufacturers'



Suggested Retail Prices for the lowest priced models. See this new Valiant, examine all its fine features, and relate them to the low starting prices. You'll say Valiant is the best all-around compact that anybody has come up with yet!



\*Your Authorized Plymouth-Valiant Dealer's Warranty against defects in material and workmanship on 1963 cars has been expanded to include parts replacement or repair, without charge for required parts or labor, for 5 years or 50,000 miles, whichever comes first, on the engine block, head and internal parts, transmission case and internal parts (excluding manual clutch), torque converter, drive shaft, universal joints (excluding dust covers), rear axle and differential, and rear wheel bearings, provided the vehicle has been serviced at reasonable intervals according to the Plymouth-Valiant Certified Car Care schedules.

SEE THE BEST ALL-AROUND COMPACT ANYBODY HAS COME UP WITH YET!

**Rushing Motor Company**  
215 South Seaman

**Blevins Motor Company**  
514 W. Main

## It's The Law

### OWNER'S POLICY vs. MORTGAGE POLICY

Three out of four families who buy houses in the \$11,000 to \$15,000 price range jeopardize their investment because they do not protect their cash and ownership with commensurate title insurance.

These financial risks result from insufficient knowledge of the difference between an 'owner's policy' and a 'mortgage policy,' and lack of information about title insurance.

The main point is that the usual title insurance taken out by the purchaser of a home in the up-to-\$15,000 bracket serves only to protect the bank or lending institution. It is often compulsory for the buyer to purchase this insurance, known as the 'mortgage policy,' since some mortgages insist upon this particular safeguard as one of the loan conditions. The 'mortgage policy,' however, never protects the home owner's equity. This is so even after the mortgage is fully paid.

A course remains open for the purchaser who wants to cover himself for the entire price of the home. He should, at the time of application for the required 'mortgage policy,' check with his attorney about simultaneously obtaining an 'owner's policy.' The 'owner's policy,' in contrast to the 'mortgage policy,' protects the home buyer as long as he owns the property. In many instances, it also protects an owner even after he sells, if he has a warranted title.

Owners of higher-priced homes usually take out both title policies. Thus, they purchase peace of mind on their substantial equity instead of trying to 'save' a few dollars, a false economy which may later invite trouble.

Title insurance took on greater significance after World War II. It is a requisite today by many banks and lending institutions for those applying for mortgage loans, and is for the lender's protection. A defective title, it was shown, may cost the 'owner' not only the price of the home but considerably greater sums if the new owner 'inherits' previously undiscovered liens, back taxes, or defects of title that do not appear on the records.

The purchaser of the \$11,000 - \$15,000 home often withholds taking the 'owner's policy,' which protects his equity continually, 'in order to save a few dollars.' An element of risk enters, however, if flaws are subsequently found. The owner without title insurance would not be reimbursed to the extent of the defect. To compound his difficulties, the owner would be burdened with the cost of correcting the title defect and legal costs.

To illustrate the difference in an 'owner's policy' and the 'mortgage policy,' the following case was cited: Mr. Smith buys a home for \$15,000. He places \$2,000 down and takes a \$13,000 mortgage loan. Pursuing the course of many home buy-

ers, his only title insurance purchase in a 'mortgage policy' for \$13,000, which the mortgagor demands and which protects only the lending institution. Each year Mr. Smith's equity increases as his mortgage decreases. Nevertheless, knowingly or not, Mr. Smith is not carrying any title insurance which protect Mr. Smith.

If a faulty or fraudulent title should be discovered, or if previously unknown liens against the property were to be established during the life of the mortgage, or after it was paid, Mr. Smith would have no protection.

(This newsfeature, prepared by the State Bar of Texas, is written to inform—not to advise. No person should ever apply or interpret any law without the aid of an attorney who is fully advised concerning the facts involved, because a slight variance in facts may change the application of the law.)

## Hospital News

Patients in the Eastland Memorial Hospital are as follows:

Clara Young, medical  
Marcus Greiger, accident  
Homer Meeks, medical  
Edgar Ward, surgical, Ranger

Roger Noble, surgical, Cisco  
Clarence Medford, medical  
Miles Pharris, medical  
Elsie Sanders, medical, Cisco  
Fannie Nash, medical  
Laura Asher, medical  
Golda Wilson, medical, Cisco  
Mellie Naylor, medical  
Anie Golson, medical, Cisco  
Minnie Crosby, medical, Cisco

Mary Barton, medical  
Eva Lou Taylor, medical  
Mary Slaughter, medical  
Ollie Wilson, medical, Cisco  
Artie Mae Sabin, medical  
Arthur A. James, surgical, Gordon

Dora Wilson, accident, Cisco  
Robert S. Hill, medical  
Jerry A. Brown, medical  
Alfozo Matis, surgical  
Ather Lasater, accident  
Leh Medford, medical  
Willie Williams, medical, Ranger

Jewel White, medical  
Margie Baggett, medical  
Ida Martin, medical  
Sue Ragsdale, and baby girl  
Gertie Lasater, surgical  
Grady Pipkin, medical  
Florence Fagg, surgical

## COFFEE BREAK

Members of the Christian Women's Fellowship of the First Christian Church will host a coffee break in the annex of the church Friday morning at 9 a.m.

Coffee, cake and pie will be served and the CWF will also have whole cakes and pies for sale.

**WANTED**  
Good clean automobiles. Any make—Any Model Considered.  
**BLEVINS MOTOR CO.**  
See Jay Blevins.  
Ph. MA 9-2433  
513 West Main  
Eastland

## C-C Banquet Committee Is Named

Committee to plan annual chamber of membership banquet named by President...

The event will be February or early will probably be at Country Club.

Negotiations for a speaker and nounced soon.

Committee is made V. O'Brien, chairman, Sayre and Tom Williams.

## Card of Thanks

We wish to express sincere thanks and gratitude to all our neighbors, also Dr. Gohlke, and staff for all their words of comfort and words of love.

The family of Viona Lee

## Read The Classifieds

## LIST WITH

and prepare to

We need ranch

Nothing under \$

please. Our phone

collect calls.

## JACK FARM

Box 147

Ph. WO 5-43

Stephenville, T

## COMPLETE

FURNITURE

& UPHOLSTERY

Used Furniture

Couches & Chairs

Eddie's Upholstery

Spain's Feed Bldg.

311 N. Seaman

Phone MAIN 9

A portrait of that child or loved one means a lot to every parent and grandparent so why not let STUDIO make grandchild portraits so you will always have a member how he looked and too children would love living portrait Mother and Dad

SEE

A&C STUDIO today

201 S. Seaman

SAVE MONEY

Have Your

Smooth Tire

RETREAT

SPECIAL

7.95

Any Size Passenger

12 MONTH GUARANTEE

Jim Horton

Tire Service

East Main

# GET 5 TIMES MORE FOR YOUR MONEY WITH A GAS DRYER

Gas drying helps you win the battle of the budget — by doing 5 loads of laundry for the price of 1 load dried electrically. And because it's GAS there's no yellowing. Your white things stay white. With the new automatic controls on modern GAS dryers you can 'hurry up' heavy loads . . . set the drying speed you need. Delicate fabrics are pampered by special settings. GAS dries fastest too! . . . because there's no warm-up wait. Get even more for your money now . . . at GAS Appliance Dealers and Lone Star Gas during the **GAS DRYER SALE**



SAVE MONEY

Have Your

Smooth Tire

RETREAT

SPECIAL

7.95

Any Size Passenger

12 MONTH GUARANTEE

Jim Horton

Tire Service

East Main



COURT NEWS

last week: Joy La Treece Basket vs. Wylie A. Basket, judgment. Frank Evans, et al vs. City of Eastland, order appt. guardian Ad Litem. Frank Evans, et al vs. City of Eastland, judgment. Gary Lee Robinson vs. Nolan D. Robinson, order of dismissal. The following instruments were filed for record in the County Clerk's office last week: Sidney Muriel Ashley to Medical Center Hospital, hospital lien. B-W Drilling Co. to W. H. (Bill) Hoffmann, assignment oil and gas lease. H. J. Brawner, et ux to Oral Davis, warranty deed. George E. Boggs to R. E. Johnson, quit claim deed. W. F. Creager to Winnifred B. Holmes, warranty deed. City of Rising Star to Golden Heritage, Inc., warranty deed. Eunice Bates Crabtree to Virgie E. Gibson, correction deed of trust. C. B. Cooper, et al to O. V. Cooper, et al, warranty deed. O. V. Cooper, et al to Stephenville Production Credit Assn., deed of trust. Effie Clemmer, et vir to Robert F. Norris, warranty deed. Coastal States Gas Prod. Co. to The Public, unit designation and pooling agreement. Estate of L. H. Cullum, deceased, to The Public, cc probate. Eastland National Bank to Billy Frank Claborn, et ux, release MML. Leonard V. Fiege, et ux to United States of America, deed of trust. Tommie Lee Fox, et al, Ind. Ex'r's. to Blanche Arnetta Nicols, quit claim deed. Tommie Lee Fox, et al, Ind. Ex'r's. to Harvey C. Brown, quit claim deed. Tommie Lee Fox, et al, Ind. Ex'r's. to Ruth Leggett

M. H. PERRY KNOWS LIFE INSURANCE 107 W. Main Eastland MA 9-2275 or MA 9-1095

RAWLINS ON CEMENTS SINCE 1884

FURNITURE CARPET APPLIANCES Merchandise at Every Day Low Prices DELIVERY—NO CARRYING CHARGES ON FURNITURE and CARPETS FOR 1 FULL YEAR

W. C. Hogues Off On 80 - Day Trip 'Round the World Mr. and Mrs. W. C. Hogue of 1301 Avenue M, Cisco, will leave from New York City this week for an 80 day around the world cruise aboard the S. S. Rotterdam. The cruise, scheduled to stop in scenic ports clear around the world, is entitled "Around the World in 80 Days," and is scheduled to arrive back in New York City on April 15. The cruise will include stops at Palma in the Balearic Islands; Ville Franche, France; Naples, Italy; Athens, Greece; Alexandria, Egypt; Port Said, Egypt; Aden, South Arabia; Bombay, India; Ceylon, Singapore; Bangkok, Thailand, Hong Kong; San Francisco, Calif.; Acapulco, Mex.; Balboa and Cristobal, Canal Zone; and then back to New York. Sponsored by the American Express and the S. S. Rotterdam, the trip will include sightseeing, tours and other features of the around the world tour.

Continental Trailways NEW BUS DEPOT

Continental Trailways VILLAGE HOTEL PHONE MA in 9-1044

— MAKE-UP DAY — WEATHER KEPT OUR CUSTOMERS AT HOME LAST WEEK. ... SO WE'LL BE HERE SATURDAY ED'S STUDIO of Abilene WILL OFFER THE FOLLOWING PORTRAIT SPECIAL IN EASTLAND, SATURDAY, JAN. 26

95c Each You may select from 6 to 8 proofs Ed Kimbell and his magic ball are a hit with children

Stokes Well Is Completed As Important Oil Producer

Texstar Petroleum Co. and Low Drilling Co. have completed their F. O. Stokes No. 1 an important Mississippi lime discovery well in northern Eastland County, according to information here today. The well is some eight miles northeast of Cisco. A potential test run last weekend gave the well a rating of 160 barrels per day with good flowing pressure. Production was from perforations at 3,851-63 feet. The well began flowing and cleaned itself out without acidizing after a brief swabbing operation, the operators reported. Total depth was 3,970 feet. Location is 330 feet from the north and 1,950 feet from the east lines of Section 37, Block 4, H&TC Survey. The operators' Stokes lease covers about 170 acres, and they were reported to have a total of about 320 acres in that area. No plans for further development in that area were available at this time. Elsewhere, Lone Star Producing Co. has completed their No. 1 C. E. Pippin, seven miles west of Cisco in Eastland County, as a new Caddo gas discovery well. The potential on open flow was 6,000,000 cubic feet of gas daily from perforations at 3,078-90 feet. Location was in Section 3171, TE&L Survey, about half a mile north of a lone 4,030 Ellenburger producer.

Gun Club Seeks New Deer Law

The Cisco Gun Club voted to ask Rep. Wayne Gibbens to introduce legislation to return Eastland County to regulation of the state game agency for deer hunting at their monthly meeting last Thursday night, according to President Jim Bob McCannies. "The state game agency is the proper management authority for deer hunting," Mr. McCannies said. "Under the present law, all of the deer does might have been killed last year when 500 permits were issued by the county clerk. We certainly hope this situation is remedied." The club heard a lecture on gun safety by Dr. Charles H. Ballew and a report on a deer hunting trip to Colorado by Jibby Donovan. Some 25 members were present.

Students May Earn Over \$600 In Wages

It isn't necessary for students to stop working this summer after earning a total of \$600. Ellis Campbell, Jr., Dallas district director of Internal Revenue Service, advised parents that it is possible to claim a son or daughter as a dependent on federal income tax returns even if they earn more than \$600. Campbell suggested that students contact IRS for needed information on how their parents can claim them as a dependent.

W. C. Hogues Off On 80 - Day Trip 'Round the World

Continental Trailways NEW BUS DEPOT

Read The Classifieds

Stokes Well Is Completed As Important Oil Producer

Texstar Petroleum Co. and Low Drilling Co. have completed their F. O. Stokes No. 1 an important Mississippi lime discovery well in northern Eastland County, according to information here today. The well is some eight miles northeast of Cisco. A potential test run last weekend gave the well a rating of 160 barrels per day with good flowing pressure. Production was from perforations at 3,851-63 feet. The well began flowing and cleaned itself out without acidizing after a brief swabbing operation, the operators reported. Total depth was 3,970 feet. Location is 330 feet from the north and 1,950 feet from the east lines of Section 37, Block 4, H&TC Survey. The operators' Stokes lease covers about 170 acres, and they were reported to have a total of about 320 acres in that area. No plans for further development in that area were available at this time. Elsewhere, Lone Star Producing Co. has completed their No. 1 C. E. Pippin, seven miles west of Cisco in Eastland County, as a new Caddo gas discovery well. The potential on open flow was 6,000,000 cubic feet of gas daily from perforations at 3,078-90 feet. Location was in Section 3171, TE&L Survey, about half a mile north of a lone 4,030 Ellenburger producer.

Gun Club Seeks New Deer Law

The Cisco Gun Club voted to ask Rep. Wayne Gibbens to introduce legislation to return Eastland County to regulation of the state game agency for deer hunting at their monthly meeting last Thursday night, according to President Jim Bob McCannies. "The state game agency is the proper management authority for deer hunting," Mr. McCannies said. "Under the present law, all of the deer does might have been killed last year when 500 permits were issued by the county clerk. We certainly hope this situation is remedied." The club heard a lecture on gun safety by Dr. Charles H. Ballew and a report on a deer hunting trip to Colorado by Jibby Donovan. Some 25 members were present.

Students May Earn Over \$600 In Wages

It isn't necessary for students to stop working this summer after earning a total of \$600. Ellis Campbell, Jr., Dallas district director of Internal Revenue Service, advised parents that it is possible to claim a son or daughter as a dependent on federal income tax returns even if they earn more than \$600. Campbell suggested that students contact IRS for needed information on how their parents can claim them as a dependent.

W. C. Hogues Off On 80 - Day Trip 'Round the World

Continental Trailways NEW BUS DEPOT

Read The Classifieds

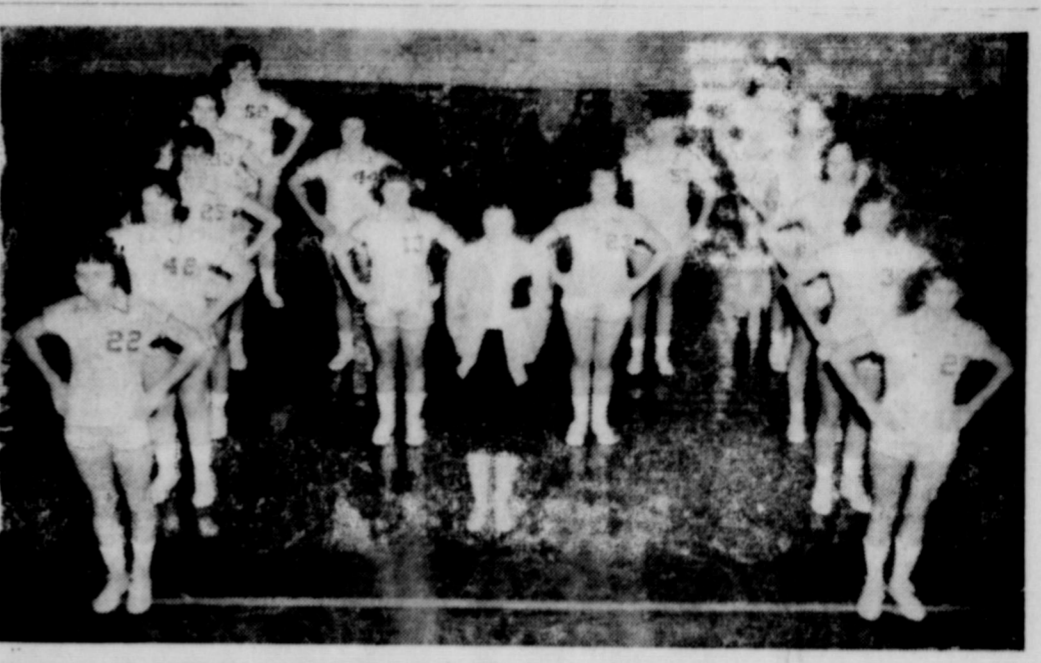

TUESDAY NIGHT WINNERS—The Eastland High School girls' basketball team were victorious over Ranger in a game Tuesday night. Members of the local squad are the following: Shelia Sneed, Joy White, Sharon Day, Sharon Spradling, Judy Seaberry, Key Morton, Carolyn Thomas, Coach Mrs. Milton Day, Gail Mace, Elaine Berger, Carole McCleskey, Sharon Wilson, Wanda Ariher, Becky McAlister, and Janie Harris. (Photo by A&C Studio)

Mr. and Mrs. W. M. Jones State College in Commerce, to are expecting their son, Bill visit for about a week. He is Jones, student at East Texas expected to arrive home late Monday evening.

Read The Classifieds

A&P VALUES FOR WASTE-FREE BUDGETS! PRICES GOOD THRU JAN. 26

Cap'n John's Frozen Seafood PERCH 1-lb. 49c FLOUNDER 1-lb. 59c Fish Sticks 10-oz. 39c CODFISH 2-lb. \$1.09 FRYING OYSTERS 1/2 Cn. \$1.39 1/2 Cn. 75c STEWING OYSTERS 1/2 Cn. 65c 1/2 Cn. \$1.19

100 Extra Plaid Stamps THIS COUPON GOOD FOR 100 AP \$10.00 or more (excluding Cigarettes) At Your A&P in Eastland Texas LIMIT: ONE COUPON PER CUSTOMER

WOLF PLAIN CHILI No. 2 59c A&P SLICED BEETS 15 oz. 10c

10¢ Bean Sale! SULTANA PORK & BEANS 12-oz. Can 10¢

MAJESTIC LAST DAY Open 5:15 P.M. Shows 5:55-9:00

FIRST SPACESHIP ON VENUS TOTAL VISION TECHNOLOGOR

JARAN The Unbelievable FROM A WORLD BELOW. IT CAME TO TERRORIZE - TO DESTROY - TO REVENGE!





## Mrs. Stroud Elected LVNA President

Installation service for the newly organized Eastland County Vocational Nurses Association was held Monday night in the Ranger Community Club House.

Mrs. Marie Johnson of Eastland installed the following officers: president, Mrs. Elizabeth Stroud, Ranger; vice-president, Pauline Ramsey, Eastland; secretary, Lucille Broom, Gorman; treasurer, Miss Ludi Parsons, Cisco; sponsor, Mrs. Mary Lee, Rising Star; and Mrs. Emory Jacob, Ranger.

During the installation, each officer was presented a certificate on which a white gardenia was tied with green and white ribbon. Each officer was also given a name card inscribed with LVNA.

Guest speaker was Dr. W. P. Watkins of Egan. He showed a film entitled, "Preparation of Medicine for Injections."

The club, organized in October, is part of the State LVN organization.

Member towns are Egan, Rising Star, Gorman, Cisco and Eastland. Meetings of the organization will be held on the second Monday of each month and meeting places will rotate between the five towns.

## Dr. Freedwell

(Continued from page one)

Smith is the son of Mr. and Mrs. George Smith and was associated with his father, a retail grocer, for many years in a wholesale grocery business.

He attended University of Colorado and graduated from Texas Tech. and was buyer and general manager of the grocery firm prior to opening his sporting goods store on West Main St. in November of 1956.

He is the son of Mr. and Mrs. H. H. Smith of Hurst and has been a resident of Eastland for the past eight years.

He is president of the Eastland Junior Chamber of Commerce, and is a member of The Men's Club.

His home address will be Tuesday, April 2.

Their children are Gary, 11, and Mark, 8.

James K. Smith, 29, owner and manager of The Men's Shop, will also be seeking the office of City Commissioner.

Smith, his wife, Dorothy, and their two children, Cynthia, 10, and Kenneth, 7, reside at 407 E. Conner.

He is the son of Mr. and Mrs. H. H. Smith of Hurst and has been a resident of Eastland for the past eight years.

He is president of the Eastland Junior Chamber of Commerce, and is a member of The Men's Club.

His home address will be Tuesday, April 2.

## VISITS GRANDPARENTS

Paul Taylor of Moss, Texas, spent the weekend with his grandparents, Mr. and Mrs. Rudi Marshall, in Olden.

## Services

(Continued from page one)

Walter of Carter, Ft. Sumner, N. M. Ruby Bennett, and six grandchildren.

Funeral services will be held at 10 a. m. Monday, Jan. 28, at the funeral home of J. A. Bennett and Joe Bennett and Joe Bennett.

## Fill Crack Holes

Handles like putty

PLASTIC

The Genuine

LVNA INSTALLATION SERVICE—Officers of the newly organized group for Eastland County were installed Monday night in a candle light ceremony at Ranger Community Club House. Standing left to right: Elizabeth Stroud, Ranger, president; Pauline Ramsey, Eastland, vice-president; Lucille Broom, Gorman, secretary; Miss Ludi Parsons, Cisco, treasurer; Gertrude Wallace, Gorman; second vice president; Mary Lee, Rising Star, Sponsor; Mary Jacobs, Ranger, sponsor. (Photo by Capps Studio.)

# WE GIVE Round-Up STAMPS

## Value Festival

CAMPBELL'S Assorted Chicken Soups	2 Pkg. Cans	37¢
LA CHOY Bean Sprouts	393 Cans	17¢
LA CHOY Chow Mein Noodles	393 Cans	17¢
OSCAR MAYER Luncheon Meat	12 Oz. Can	43¢
BETTY CROCKER Pancake Mix	28 Oz. Box	35¢

PRICES GOOD THROUGH SATURDAY, JANUARY 26

Rath Black Hawk Sliced Bacon	1 lb.	55¢
Rath Raron Sliced Bacon	1 lb.	39¢
Rath Black Hawk Pure Pork Sausage	1 lb.	33¢
Baby Beef Club Steak	1 lb.	89¢
Baby Beef Loin Steak	1 lb.	89¢

EL CHICO Frozen Dinners	Reg. Pkg.	39¢
SARA LEE Frozen Cheese Cakes	10 Oz. Package	69¢
SHERIDAN'S Frozen Grown Peas	10 Oz. Package	35¢
BORTH Frozen Fish Sticks	7 Oz. Package	29¢

WHITE SWAN TOMATO JUICE	48 Oz. Can	29¢
WHITE SWAN MARSHMALLOWS	10 Oz. Pkg.	19¢
WHITE SWAN TEA BAGS	48 Ct. Box	49¢
WHITE SWAN TAMALES	No. 2 1/2 Can	39¢
SWANSDOWN Assorted Layer CAKE MIXES	Reg. Box	25¢
DELUXE TOILET TISSUE	2 Roll Package	27¢
KRAFT'S HALF-MOON CHEESE	10 Oz. Pkg.	43¢
KOTEX	Regular Box	33¢
WAPCO Sour Dill, Kosher Dill PICKLES	Quart Jar	29¢
BALLARD or PILLSBURY BISCUITS	3 Reg. Cans	29¢
STAR KIST Green Label Chunk Style TUNA	Reg. Can	29¢
SUNSHINE Sugar Honey GRAHAMS	Pound Pkg.	35¢
GREEN GIANT PEAS	2 393 Cans	39¢
GREEN GIANT MEXICORN	12 Oz. Can	21¢
GREEN GIANT NIBBLES CORN	12 Oz. Can	19¢

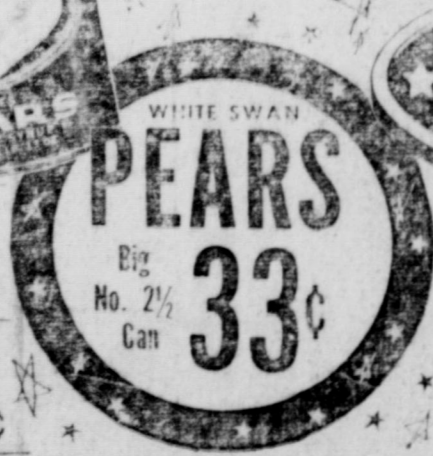
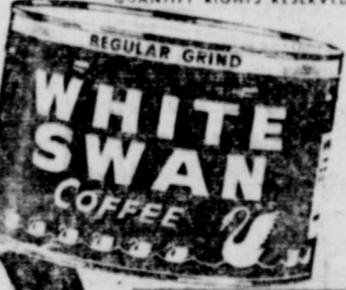
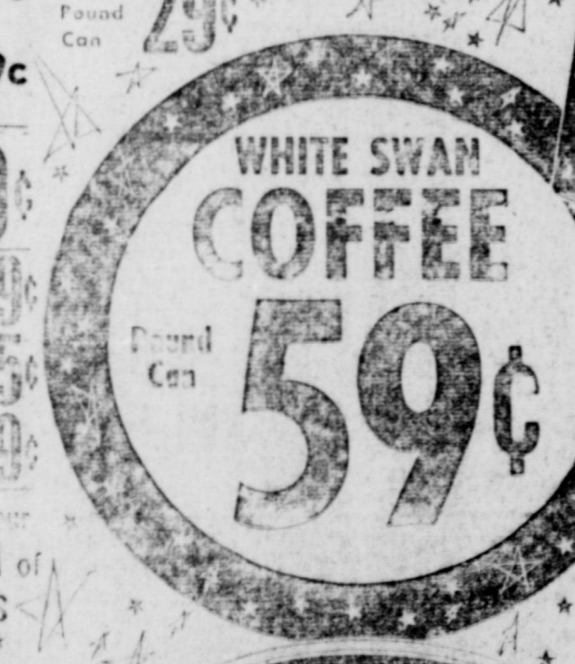

SCHICK NEW DOUBLE EDGE BLADES	15 Count Pak	79¢
ST. JOSEPH ASPIRIN	Regularly 59¢ 100 Ct. Bottle	49¢
RATH BLACK HAWK SLICED BOLOGNA	1 lb.	39¢
RATH BLACK HAWK THICK SLICED BACON	2 lbs.	89¢

Russet Potatoes **MacMOY'S Super Save** Home Owned—Home Operated 400 S. Seaman Apples **Washington Red Delicious** Lb. 19¢

## Christian Scientists

The Christian Scientists in Eastland, in the Church Auditorium on the subject of "Christian Science: The Divine Law Which Fulfills God's Promises."

All God's promises, which "stand in the Bible" he said, "include health, protection, abundance and good including eternal life, are a part of fulfillment. His law, understood and demonstrated, fulfills them."

A member of The Christian Science Board of Lectureship, Elmer Cooke at the invitation of First Church of Christ, Scientists in Eastland, in the Church Auditorium on the subject of "Christian Science: The Divine Law Which Fulfills God's Promises."

Member towns are Egan, Rising Star, Gorman, Cisco and Eastland. Meetings of the organization will be held on the second Monday of each month and meeting places will rotate between the five towns.

## Board Meeting

Finalizing plans for the forthcoming membership drive will be business for the board of directors of the Eastland Chamber of Commerce Thursday.

President A. D. Taylor has announced the meeting will be held at noon at the White Elephant Restaurant.

## Read The Classifieds

# Nationwide Consumer Testing Institute Report: PLYMOUTH BEATS FORD AND CHEVROLET IN 8 OUT OF 10 OFFICIAL TESTS

Plymouth once again proves all-around superiority against its competition. Handling, safety, performance, economy—all of these were measured in the second meeting of Ford, Chevrolet and Plymouth early in December at the Riverside, Cal., test course. In a "Showdown" asked for by Plymouth, a 1963 Plymouth Fury V-8 whipped a comparably equipped Chevrolet Impala V-8 and Ford Galaxie "500" V-8 in eight out of ten official tests.

Nationwide Consumer Testing Institute bought the cars, hired the drivers, supplied the officials, made and enforced the rules. The chart at right leaves no question about the results. Plymouth excelled in all-around performance and economy. Add in Plymouth's good looks and 5-year/50,000-mile warranty\*. See your dealer. Plymouth's on the move.

<b>ZERO-TO-SIXTY</b>	PLYMOUTH.....11.99 sec.	CHEVROLET.....13.64 sec.	FORD.....18.01 sec.
<b>QUARTER-MILE</b>	PLYMOUTH.....18.04 sec.	CHEVROLET.....18.99 sec.	FORD.....20.53 sec.
<b>KILOMETER RUN</b>	PLYMOUTH.....33.43 sec.	CHEVROLET.....34.44 sec.	FORD.....37.59 sec.
<b>ECONOMY RUN</b>	PLYMOUTH.....18.77 mpg	CHEVROLET.....17.04 mpg	FORD.....16.14 mpg
<b>HILL CLIMB</b>	CHEVROLET.....15.00 sec.	PLYMOUTH.....15.44 sec.	FORD.....16.00 sec.

\*Incomplete third heat



Your Authorized Plymouth-Valiant Dealer's Warranty against defects in material and workmanship on 1963 cars has been expanded to include parts replacement or repair, without charge for required parts or labor, for 5 years or 50,000 miles, whichever comes first, on the engine block, head and internal parts, transmission case and internal parts (excluding manual clutch), torque converter, drive shaft, universal joints (excluding dust covers), rear axle and differential, and rear wheel bearings, provided the vehicle has been serviced at reasonable intervals according to the Plymouth-Valiant Certified Car Care schedules.

**Rushing Motor Company**  
215 South Seaman  
**Blevins Motor Company**  
514 W. Main