



COVERING EASTLAND COUNTY
THE ONLY PLACE YOU CAN READ THE MOST IMPORTANT NEWS IN THE WORLD — ALL THE NEWS ABOUT YOU, YOUR FAMILY AND YOUR FRIENDS!

EASTLAND, TEXAS, THURSDAY, JANUARY 3, 1963

PRICE 10¢

County Officials Begin New Terms

Bailey in the courtroom, and a memorial resolution honoring the late County Judge John Hart was read and unanimously adopted.

(A copy of the resolution accompanies this story.) Refreshments of coffee and cookies were served in the county commissioners courtroom following the formal ceremonies.

Sworn by Judge Collie were Glenn Justice, commissioner of the Carbon-Gorman precinct; Wells Dalton, Eastland justice of the peace; M. D. Uderwood, Ranger justice of the peace; H. L. Lewis, Cisco justice; H. R. Garrett, county school superintendent; C. B. Dill, Cisco commissioner; and Mrs. Eula Caldwell, Gorman justice of the peace.

County Clerk Johnson Smith was sworn in earlier Tuesday so that he could officially assist with the ceremony, and District Clerk Roy Lane had been sworn in Monday.

Lon Jones, Cisco Church of Christ preacher, gave the invocation.

In accepting his responsibilities, Judge Bailey told the audience after his swearing in, that he accepted the office in the name of all the voters of Eastland County.

He said that this was the third time that he had sworn to abide by the Constitution, first as a soldier, then as a state representative, and that this was the most impressive of the three to him.

Immediately following the ceremony, a special commission meeting was called by Judge

New county officials were sworn in on Wednesday after having been officially sworn in during ceremonies at the courthouse on New Year's Day. County Judge Scott Bailey administered the oath of his office by District Judge T. M. Collie, who challenged Bailey for the great responsibility he faces, and then told him and the audience of spectators at the 91st District Court room, that he believed him capable of the challenge.



Judge T. M. Collie and Judge Scott Bailey ... "congratulations"



B. M. BENNETT ... plans unannounced

Tyler Man Dies After Collision

Benjamin Howard Smith, 36, of Tyler, critically injured in a car-truck collision near Ranger about 10 p.m. Saturday, died at 2:40 a.m. Monday in Ranger General Hospital.

Sidney Merle Ashley, 26, also of Tyler and a passenger in the vehicle of which Smith was an occupant was released Monday afternoon after treatment at the hospital for apparent minor injuries he received in the mishap.

Fred William Peters of Houston, driver of the truck, was not hurt, investigating officers said.

Mr. Smith's body was taken to Tyler Monday to Lloyd James Funeral Home, where rites were conducted at 10 a.m. Wednesday.

(Continued on Page 2)

Jury Trial Set Jan. 10th

A jury will be called to hear a damage suit case in 91st District Court Thursday, Jan. 10th, Judge T. M. Collie said Monday.

The case is styled H. A. Poekrus vs. Melva Love.

Asked if a grand jury will be called soon in Eastland, the judge said "Probably."

VISITS SON

Mrs. R. E. Sikes of Eastland spent Christmas in San Antonio with her son, Bob Sikes and family, who are moving to Tulsa, Okla. after the first of the year.

The Defensive Driving Code

(Ed. Note: Mr. Curley Maynard recently passed this to our desk and we found it most educational, and would like to share it with you.)

1. The object of Defensive Driving is to drive without having a preventable accident.

If it is discovered that the Defensive driver failed to do everything he reasonably could have done to prevent the accident, or that the evasive actions he attempted showed poor judgment, then the accident is by definition, preventable.

The Defensive driver will be aware of traffic situations developing as far ahead of his vehicle as possible. When he sees an accident-producing situation developing he will slow down and take whatever additional action is necessary to insure that his vehicle does not become involved in the situation.

Therefore, the safety standard of the Defensive driver is to drive so as to prevent accidents.

2. Defensive Driving requires the knowledge and strict observance of all traffic rules and regulations applicable to the area in which the vehicle is being operated.

The legal maxim that ignorance of the law is no excuse for violating the law applies with special force to Defensive drivers. The Defensive driver will learn the local traffic ordinances of those localities and states in which his job requires him to drive.

He will procure copies of the traffic ordinances of the municipalities in which he operates and the state motor vehicle codes.

The Defensive driver will, on his own initiative, discover and learn the laws and ordinances affecting the operation of his motor vehicle.

3. Defensive Driving requires constant alertness for the illegal acts and driving errors of other drivers and the willingness to make timely adjustments in one's own driving so that these illegal acts and driving errors will not involve one in an accident.

There are 80 million licensed drivers in the United States. They are of all ages from 16 on up, of all sizes and all different degrees of training and knowledge about safe driving.

The Defensive driver expects to meet all these different types of drivers many times a day. He is frequently confronted with accident-producing situations set up by their lack of driving skill and must make quick adjustments in his driving to avoid a accident.

The Defensive Driver never lets himself become involved in a traffic situation whose safe outcome depends upon the presumed common sense, alertness, or ability of "the other driver," because he knows that frequently these qualities are lacking in "the other driver."

4. Defensive Driving requires a knowledge of and intelligent adjustment of one's driving to the special hazards presented by abnormal, unusual or changing conditions—

- a. in the mechanical functioning of his vehicle.
- b. in the type of road surface.
- c. of weather.
- d. in the amount of light.
- e. in kind of traffic.

f. in one's health or degree of physical fitness.

g. in one's state of mind.

5. Defensive Driving requires a thorough knowledge of the rules of right-of-way, and the willingness to yield to the other driver in spite of these rules whenever necessary to avoid an accident.

Rules of right-of-way spell out who has a right to be where when. But, fundamental to all right-of-way rules is the principle that no one is authorized to take the right-of-way regardless of consequences. A driver cannot take the right-of-way, if to do so would mean having an accident. For that reason, the Defensive driver knows that he never has the right-of-way until he is sure that other drivers are yielding the right-of-way to him.

6. Defensive Driving requires an attitude of confidence that one can drive without ever having a preventable accident.

The Defensive Driver knows that safety and skill are of little value if not used, or used only part of the time. He knows that to be really safe, one must WANT to be safe. He knows that by constant use of his knowledge and skill he can be as safe as he WANTS to be.

VISITS

Mr. and Mrs. W. D. Garrett and Suzette of Pasadena and their son, Mr. and Mrs. Jerry Garrett of Austin, visited over the weekend in the homes of their parents, Mr. and Mrs. Hubert Rodgers and Mrs. Ella Garrett. While here they also visited with other relatives and friends.

In Memory of Judge John Hart

WHEREAS, On September 13, 1962, the County of Eastland and the State of Texas lost one of its most beloved citizens when the late Judge John S. Hart passed away; and

WHEREAS, JOHN S. HART was born in Bell County and moved to Eastland County with his family as a boy of eight years old. Most of his adult life was spent in public service. He served his fellow man as a Public School Teacher, County Official and State Railroad Commission Officer. At the time of his passing he was serving as Eastland County Judge, and

WHEREAS, Judge Hart was a member of the First Baptist Church of Cisco, Texas. He was a long time member, and

WHEREAS, Judge Hart's long and distinguished life of public service has been exemplary of the courage and wisdom and faith that shows itself in a creative service to others; and

WHEREAS, He was survived by his wife, a daughter, Mrs. Wayne Brock of Olden, three sons, John L. Hart of Abilene, N. O. Hart of Odessa, and Bill Hart of Midland. Also surviving are three brothers and four sisters; now, therefore, be it

RESOLVED, By the Commissioners Court of Eastland County adjourns this meeting in memory of the late Judge John S. Hart, and that a copy of this Resolution be sent his wife with our deep regard.

SCOTT BAILEY, County Judge
AND Commissioners

Man Posts \$5,000 Bond

A 34-year-old De Leon man has made \$5,000 bond and released after having been charged with statutory rape of a 14-year-old mentally retarded girl in Eastland County. The offense allegedly occurred in Cisco last Friday afternoon.

District Attorney Earl Conner, Jr., said in Eastland Monday that the case will probably be brought before the next grand jury, date of which has not been set.

The girl is also a De Leon resident and according to reports, she and a 15-year-old brother were riding as far as Cisco with the man who was en route to Abilene from De Leon.

The children's mother is employed in DeLeon by the man's parents.

The offense is reported to have happened in mid-afternoon near the National Guard Armory in Cisco, and was discovered by Cisco city policemen.

The man was charge in Cisco JP court and held in the Eastland County jail prior to posting bond.

Eastland Boy Pays Fines

A 15-year-old Eastland youth was apprehended by Ranger police about 8:30 p.m. Friday in Ranger after he took a newspaper vending machine from a location on South Austin Street.

Chief of Police Bill Ogden said the youth was seen when he took the machine and police were notified immediately. Chief Ogden said that the boy was caught at the city dump ground where he had broken the lock on the money box and removed the change.

The youth was fined \$25.50 for the theft, paid another \$20 fine for not having a drivers license and paid \$15 for damage to the vending machine. He was released to custody of his parents after paying the fines.

Grid Banquet Ducats On Sale for Jan. 11th

Ex-Eastlander, Hayden Fry, Will Speak

Tickets went on sale this week for the annual Quarterback Club-sponsored Maverick Football Banquet to be held Friday, Jan. 11th, at Lone Cedar Country Club.

Featured speaker will be Hayden Fry, an Eastland native who is now head football coach at Southern Methodist University.

All members of the Maverick teams will be honored but coming for special note will be the coaching staff and the four grid-ders who earned ranks on the All-District team this season.

Joe Cooper was named All District defensive back, Gary Graham All District offensive end and Ray Edwards and Jimmy Moylan earned honorably mentions.

Glen Scallorn is president of the Quarterback Club and is in charge of arrangements.

After last year's winless season, the one just ended was a roaring success with five wins, five losses.

Millard Gass is head coach and Harold Price and Denson Moody are assistants.

Fry, who is serving his first year as head coach of the Southern Methodist University football team, has been closely associated with the gridiron sport since his school days at Odessa, where he was an all-state quarterback on the championship high school team of 1946.

He was born here and moved to Odessa with his family after attending the first grade here.

Following his graduation from high school in January, 1947, he became a student at Baylor University and played varsity ball for the Bears for the next four years. In his senior year, Texas sports writers voted him to be the finest

Christmas Charities Report Announced

CONTRIBUTIONS		DISBURSMENTS	
Carl Hoffmann	\$25.00	Presbyterian Church	10.00
Victor Cornelius	25.00	Suzannah's Bible Class	12.00
Eastland National Bank	25.00	Ed Sarge t (4 Baskets for the Employees of Victor Cornelius)	67.00
K. B. Tanner	5.00	Mrs. Marene Johnson, (Transportation on pipe organ to and from Abilene (Green Acres Rest Home)	20.00
John y Boyd (Ranger)	2.00	Church of God	20.00
R. G. Bryan	1.00	Men's Fellowship Bible Class	83.50
Hood King	15.00	Church of Christ	40.00
Judge Cecil Collings	10.00	949 Bible Class	60.00
Judge Esco Walter	10.00	Church Cecil Collings Bible Class	20.00
Mrs. Pat Cleveland (1-honor of her Mother and Father—S. A. Green)	2.00	Assembly of God Junior Chamber of Commerce	30.00
Anonymous	120.50	Miss Loretta Morris' F.H.A.	1.00
T. M. Alford	10.00		
R. M. Sneed	10.00		
Texas Electric Service	15.00		
Lone Star Gas Company	10.00		
Employes of Victor Cornelius	67.00		
Lions Club	34.00		
	\$386.50		

Balance carried over for next year \$13.00

We wish to thank each of you who helped in anyway in this wonderful program. God will bless you ten fold for your efforts.

Within a few days there will be an account in the Eastland Telegram of our accomplishments.

Signed
M. L. Kessler, Coordinator
United Christmas Charities

Income Tax, SS Clinic Set For January 10

The annual Eastland County Farm and Ranch Income Tax and Social Security Clinic has been scheduled for Jan. 10 at the Eastland High School auditorium, according to a report today from the County Agricultural Agents office.

The clinic is open to farmers and ranchers as well as to those who work with filing income tax returns, it was said. Women as well as men are invited and urged to attend. There is no expense for attending the all day affair.

It will get underway at 9:30 a.m. on that date and be concluded at about 4 p.m. with time out at noon for lunch. Arrangements are being made with school officials for lunch in the cafeteria there.

C. H. Bates, Farm Management Specialist of the A&M College Extension Service and R. R. Tuley, District Supervisor of the Social Security Administration, Abilene, will be on the program. Tuley has been on the program here a number of times in the past. It will be the first time for Bates.

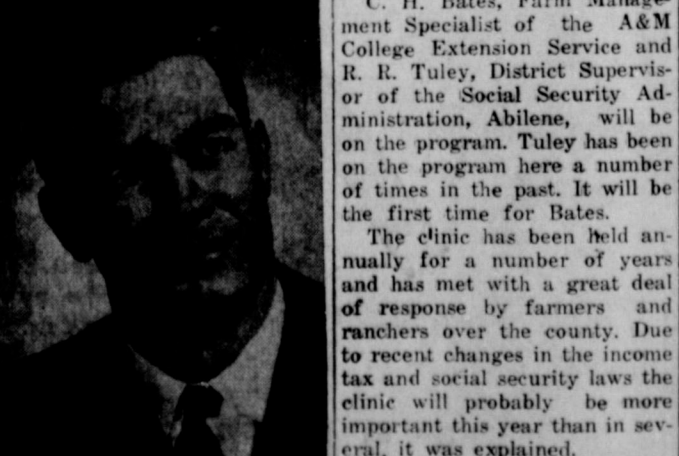

HAYDEN FRY ... speaker

TODAY'S BEST BUY TELEGRAM CLASSIFIEDS

Now Showing At The MAJESTIC

IN EASTLAND
SAMSON
FREE PASSES
To Those Who Find Their Names Set Bold Face Type Among The
CLASSIFIEDS!

idBiTs

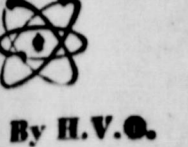

By H.V.O.

Days are over! We're more aware of the world we live in. We're sure that our students who return to school will get to watch the parade on television. We're told that we have seen the Eastland Band marching even if we had. We understand that their commercial with commercial bad.

Set of others, we spent time in front of the machine Tuesday watching games. It's a shame many good games go by one day.

Set down to business being that the Norman have two "cute" puppies away. You can see 15 N. Cornellee St. six weeks old and her is genuine fox we're told.

Set to tell you that Edson, son of Mr. and Mrs. Goldstein is our chief and is in charge regulation department. A junior at EHS, wants to learn: journal, we're going to expose as much as possible, off with covering the basketball games. My begins next Tuesday, you know, when the Albany there.

Set, J. C. has gone back to the Tribune.

Set our official invitation the inauguration ceremony for Gov. John Connally. Gov. Preston Smith, Tuesday, Jan. 15th

Set, if you can be it that day, we'd urge attend, because official and tickets aren't. We quote: "Attend all Inaugural Festivals in all Texas; no ticket is needed."

Set will begin at 8 p.m. Meditative prayer service at the Driskill Hotel. The inaugural ceremony at noon on the south to the state capitol.

Set, inaugural parade will 2 p.m. and is expected the most spectacular held in Austin.

Set, inaugural reception will 7 p.m. at the capitol, can visit with the new and Lieutenant governor and their families in the of the Capitol.

Set, house will be held in the chamber and in of Representatives. (dress isn't required.)

Set, a good Sunday dinner week over at Mr. Cornelius' recently re-Victor Hotel Coffee Dining Room 13. Cider a special "afternoon" buffetaria service (at 98¢ per person) dining room was full of Eastland people as always.

Set, OR TWO on veteran, Dickie Hodges of closing his practice full time to his own understand, and Dr. Cisco serves many in

Set, persons, who are ask a vet on their bill right now to do some before encouraging a little here.

Set, "soup" we experience being is bad, but we thankful it's only fog

Set, Freyschlag Insurance presents the WEATHER NEWS

Set, ATLY CLOUDY

EASTLAND TELEGRAM

Eastland County Record established in 1931, consolidated August 31, 1951. Chronicle established 1887, Telegram established 1923. Entered as second class matter at the Post Office in Eastland, Texas under the Act of Congress of March 3, 1879.

Published Semi-Weekly—Thursdays and Sundays
By Eastland County Newspapers, Inc.
H. V. O'BRIEN, Editor

One Week by carrier in city 15
One month by carrier in city 65
One year by mail in county 2.95
One year by mail out of state 6.95

NOTICE TO PUBLIC—Any erroneous reflection upon the character, standing or reputation of any person, firm or corporation which may appear in the columns of this newspaper will be gladly corrected upon being brought to the attention of the publishers.

ANOTHER STEP

In the very near future we'll be paying an additional penny to mail a letter. And there will be increases in the rates charged for other classes of postal matter.

These were authorized by Congress in an effort to do something about the postal deficit, which has been running in the vicinity of \$700 million a year. Past increases in rates were offset by well-deserved pay raises given to postal workers.

It remains to be seen just how big a dent in the deficit the pending new charges accomplish. At best, however, post office operating losses will continue at huge levels. It is entirely unlikely that there is any way to entirely eliminate them and, at the same time carry out the department's historical functions of contributing to public knowledge, enlightenment and entertainment.

But the government has shown too great a reluctance to place the department's purely commercial and competitive service, which is parcel post, on a solvent basis. It is, and long has been, a heavy deficit breeder. And the public enlightenment argument, which applies to carrying letters, newspapers and magazines, certainly doesn't apply to it.

So—it looks as if another step, beyond the coming rate increases, needs to be taken.

HOLY TRINITY EPISCOPAL CHURCH
710 S. Seaman
Rev. William Ralph Woods
Sunday
9:30 a.m. Church School
10:30 a.m. Morning Prayer
10:45 a.m. Holy Communion and Sermon
Wednesday
6:15 a.m. Morning Prayer
6:30 a.m. & 10:30 a.m. Holy Communion
5:30 p.m. Evening Prayer

FIRST PRESBYTERIAN CHURCH
Rev. Eugene Surface, Pastor
Sunday
10:00 a.m. - Church School
11:00 a.m. - Divine Worship
12 noon - Monthly meeting of the Church Session on the Sunday after the first Wednesday.
Tuesday
3:30 a.m. - United Presbyterian Women meet on the first and the third Tuesday of each month.

ASSEMBLY OF GOD SUNDAY
9:45 a.m.: Sunday School
11 a.m.: Morning Worship
6:45 p.m.: Christ Ambassadors
7:30 p.m.: Evening Service

CHURCH OF THE NAZARENE
Rev. Clarence Manners
613 W. Main
Sunday
10:00 a.m. - Church School
11:00 a.m. - Morning Worship
7:30 p.m. - Evening Service
Wednesday
6:45 p.m. - Youth Fellowship
7:30 p.m. - Sermon
Wednesday
7:30 p.m. - Prayer Service

CHURCH OF THE NAZARENE
Rev. Clarence Manners
613 W. Main
Sunday
10:00 a.m. - Church School
11:00 a.m. - Morning Worship
7:30 p.m. - Evening Service
Wednesday
6:45 p.m. - Youth Fellowship
7:30 p.m. - Sermon
Wednesday
7:30 p.m. - Prayer Service

FIRST CHRISTIAN CHURCH
Corner Olive & Lamar
SUNDAY
9:45 Church School
11:00 Morning Worship
7:30 Evening Vespers
WEDNESDAY
5:00 Junior Choir
6:30 Adult Choir
ST. FRANCIS CATHOLIC CHURCH
Rev. Joseph L. Van Winkle, C.S.C.M.
SUNDAY MASS
1st and 3rd Sunday at 9:30 a.m.
2nd, 4th and 5th Sunday at 11 a.m.
Every Tuesday Mass at 6:30 a.m.
Holy Days Mass at 7:15 a.m.



Jimmy Boggess, 5, of Coy, Ark., the 1963 National March of Dimes Child, blows out candles on birthday cake symbolizing first 25 years of aid to the crippled by the health organization.

Cakes, Candles, Commemorations Light March of Dimes 25th Year

Throughout the nation this month, candles will be lit on birthday cakes to symbolize the 25th anniversary of the March of Dimes.

The cakes will range from real ones of conventional size to monster, multi-tiered models as much as 12 feet in height and 10 feet in diameter—the approximate dimensions of the one to be erected in New York City's famed Times Square. Guests at anniversary events around the country, where cakes will be of more modest proportions, will be invited to decorate them with coins for the March of Dimes.

Many "parties" commemorating a quarter of a century of disease fighting will be held at special treatment centers for birth defects, arthritis and polio which March of Dimes contributions are financing today in more than 40 cities across the U.S. Other gatherings will be held in county chapter offices of The National Foundation—March of Dimes, in the homes of volunteers and elsewhere.

In many instances, guests at these campaign "kickoffs" will include governors or their wives, mayors and outstanding authorities in health fields. Other guests will be Americans of all ages who received March of Dimes aid during and after polio epidemics and outbreaks. Also present will be children and adolescents with birth defects or arthritis who have been treated at these March of Dimes centers.

To raise the millions required every year for patient aid and research in birth defects, arthritis and polio, each March of Dimes campaign is carefully planned many months ahead. There are millions of contribution envelopes and coin collectors to be distributed around the nation; hundreds of thousands of posters to be erected in every hamlet, town and city; two million volunteers to be organized for the Mothers' March (the climax to the campaign at the end of January), and March of Dimes films to exhibit to explain the work of the voluntary health organization.

Arrangements must be completed for the visit in January of the National March of Dimes

Child—who this year is Jimmy Boggess, 5, of Coy, Ark.—win President Kennedy at the White House and with various Senators and Congressmen and other dignitaries as well as with personalities of the stage, screen and television.

Special events for the March of Dimes are staged in all the big cities, many lesser ones and in some small towns. These include March of Dimes bowling tournaments, with "roll-offs" to select a national man or woman champion, fashion shows, auctions, teas, coffee days, Tag Days and street sales, neighborhood bread sales, air-lifts and a long list of sports activities.

The theme of this 25th Anniversary March of Dimes,

which is "Give for the Life of a Child," will be stressed in all these special events, and the story told of the first 25 years of the organization. Highlights of that story are:

Patients aided, \$23,000; expended for the medical care program, \$385,500,000; for scientific research, \$73,000,000; and for professional education, \$38,500,000.

Basil O'Connor, president of The National Foundation—March of Dimes, referred in a recent speech to the 25th anniversary of the health agency. "Most certainly we take pride in our past 25 years, and we rejoice. But deep down we really think of that quarter of a century as only the springboard for our future."

CHURCH NEWS

CARBON BAPTIST CHURCH
Rev. Jimmy Turner, pastor
SUNDAY
10 a.m.: Sunday School
11 a.m.: Morning Worship
6:30 p.m.: BTU
7:30 p.m.: Evening Worship
MONDAY
2 p.m.: WMU
WEDNESDAY
7 p.m.: Prayer Service

FIRST METHODIST CHURCH
Wm. S. Fisher, Pastor
215 S. Mulberry
SUNDAY
9:45 a.m.: Church School
10:55 p.m.: Worship Service
6:15 p.m.: Youth Fellowship
7 p.m.: Evening Worship
TUESDAY
9:30 a.m.: W.S.C.S.
WEDNESDAY
7:20 p.m.: Choir rehearsal Wesleyan Guild every 1st & 3rd Wednesdays
Official Board Monday after 1st Tuesday
Five Commissions --every 1st Monday

Tyler Man—
(Continued from page 1)
Burial was in a Tyler cemetery. Killingworth Funeral Home was in charge of Ranger arrangements.

Born July 19, 1926 in Lufkin, he was a construction worker and was working in Eastland at the time of the accident. He was a member of Lufkin First Baptist Church, veteran of World War II and a member of the American Legion. Survivors are his wife of Tyler; a son, Robert C. Smith; a daughter, Janice Ann Smith of Tyler; his mother, Mrs. Cless Brinkley of Corsicana; a brother, E. E. of Houston; three sisters, Mrs. Olga Matthews of Corsicana, Mrs. Lucille Powell of Galveston and Mrs. Jo Ann Porter of Palacios.

Ranger Patrolman J. W. Vinso said the 1955 car the Tyler men were in, was in collision with an empty butane truck.

Vinso said the truck was making a right turn off of Highway 80 and the car hit the trailer and apparently passed completely under the truck, halting approximately 25 feet beyond the truck on the east side of the highway.

Impact of the collision sheared the top of the car and two doors of the car were left hanging under the truck. Both men were thrown to the pavement and were unconscious when taken to the Ranger hospital.

CHRISTIAN SCIENCE Sunday
9:45 a.m.: Sunday School
11 a.m.: Sunday morning service.
Wednesday
7:30 p.m.: Mid-week Service
The public is cordially invited.

CHURCH OF CHRIST Corner of Plummer and Daugherty SUNDAY
9:30 a.m.: Bible Class For All Age Groups.
10:20 a.m. — Morning Worship
2:00 p.m. — Visitation of Shut-ins.
6:00 p.m. — Young Peoples' Meeting.
7:00 p.m. — Evening Worship.

WEDNESDAY
9:30 a.m. — Ladies' Bible Class.
7:00 p.m. — Prayer Meeting and Bible Study.

UNITED PENTECOSTAL CHURCH
208 N. Dixie
Rev. Freddie Waldrep
SUNDAY
9:45 a.m.: Sunday School
11 a.m.: Morning Worship
7:45 p.m.: Evening Service
WEDNESDAY
7:45 p.m.: Prayer Meeting
SATURDAY
7:45 p.m.: Pentecostal Conquerers.

ALL PURPOSE 3-IN-ONE OIL
Oils Everything Prevents Rust
REGULAR - OIL SPRAY - ELECTRIC MOTOR

Read The Classifieds

Mrs. Little Complimented With Shower

Mrs. Charles Little, or Carolyn Collins, complimented with a beautiful Tuesday evening shower in the home of Mrs. Willoughby, 418 Park. Hostesses for the included Mrs. William R. M. Hendricks, Mrs. Owen, Mrs. Vern Wayne White and Mrs. Brown. Guests were registered in the bride's book. Refreshments of cakes, punch, nuts and served to those Mrs. Little presented the many useful gifts received.

T. L. FAGG REAL ESTATE
Property Manager Home and Farm

EASTLAND SERVICE PARTS CO.
Auto & Truck PARTS IN STOCK & OVER NIGHT DELIVERY LOWEST PRICES ANYWHERE Independently - Owned Nationally - Ad. CALL US FIRST AUTO PARTS MA 9-1733 (Clip This Coupon Place It Near Telephone)

Balance your books...
with the Original FINE POINT Lindy AUDITOR'S Ball Point Pen #F-460
Long 7" perfectly balanced writing instrument designed for auditors, accountants, bookkeepers and others who need a fine ball point pen for extreme legibility.
8 BRILLIANT INK COLORS
Color of Pen is BLUE - BLACK - GREEN - RED - BROWN - LAVENDER - TURQUOISE - YELLOW-GOLD
ONLY THE AUTHENTIC NATIONALLY ADVERTISED LINDY PEN CARRIES THE LINDY UNCONDITIONAL GUARANTEE. DO NOT ACCEPT SUBSTITUTES—LOOK FOR "LINDY" ON THE PEN!
GIANT INK SUPPLY 49¢
Manufactured by LINDY PEN CO., INC., Colton, Calif., U.S.A.

HILL CREST FOOD MARKET
WHEN YOU RUN OUT — RUN IN
1401 WEST MAIN - PHONE MA 9-1600
Borden's or Foremost
MILK gal., plus deposit 89c
Foremost
MELLORINE Ass'td Flavors—1/2 Gal. 39c
Sun-Lite
BISCUITS 3 Cans 29c
Parade
PEACHES No. 2 1/2 Can 4 Cans \$1
Small
FAT HENS Lb. 35c
Home-Sliced
BACON Lb. 45c
Gebhardt's
CHILI No. 2 1/2 Can 59c
Instant
FOLGER'S COFFEE 10-oz. Jar 1.19
Ashley's
TOMATO UICCE 29-oz. Can 20c
Sweetheart or Town-Talk
BREAD Large Loaves 2 for 47c
Russett
POTATOES 10 Lbs. 39c
Scotty
DOG FOOD 3 Cans 25c
Bean Rio FRFE with
FRITCS Bag 29c
Frito
TAMALES No. 300 Can 3 for \$1

BREAKING THE PRICE BARRIER IN ELECTRIC OFFICE TYPEWRITERS

INTRODUCES THE NEW SMITH-CORONA COMPACT 250 FOR \$250 PLUS P.T.
A full-featured, fully electric office typewriter available at a price of a manual.
• Full-size keyboard • King-size carriage • Selection of colors
• Automatic carriage return • Automatic repeat character
• Electric back-space key • Choice of type styles • Half-space
Engineered compactness cuts weight and bulk but never sacrifices ease, speed and quality performance of electric typing. This rare combination of price and performance at

WORTH

FOOD MART

The SURE SIGN OF QUALITY!



PRICES EFFECTIVE THURSDAY, FRIDAY, AND SATURDAY

CATSUP LIBBY'S 14 OZ. BTL 21¢

GREEN BEANS RENOWN NO. 303 WHOLE CAN 19¢

PIE CHERRIES MORGAN NO. 303 R. S. P. CAN 19¢

DOG CHOW PURINA 2 LB. BOX 39¢

TOMATOES STILWELL 4 NO. 303 CANS 49¢

PINTO BEANS CHEFS PRIDE 2 LB. BAG 19¢

APPLE SAUCE WIN-ALL 2 NO. 303 CANS 29¢

DOG FOOD FRISKIES 6 1-LB. CANS 79¢

SCOTTIES WHITE OR COLORED FACIAL TISSUE 2 400 CT. PKGS. 49¢

DETERGENT FOOD MART LIQUID 22-OZ. BTL 29¢

HI-C FRUIT DRINKS ALL FLVS. 3 46-OZ. CANS 89¢

LUNCHEON MEAT OSCAR 12-OZ. MAYER CAN 43¢

SWIFT'S VIENNA SAUSAGE 2 4-OZ. CANS 41¢

Health & Beauty Aids

SHAMPOO LUSTRE-CREME CREAM, LIQUID, OR LOTION 69¢

HAIR SPRAY LUSTRE-CREME JUMBO PLUS 7¢ TAX 69¢

CHUCK ROAST HEAVY BEEF W.C.Q. LB. 49¢

GROUND BEEF WORTH QUALITY 45¢

ARM ROAST W.C.Q. BEEF SHOULDER 59¢

BACON ARMOUR'S STAR 2 LB. PKG. 99¢

PERCH FILLET TASTE O SEA LB. PKG. 49¢

FISH CAKE TASTE O SEA FRENCH FRIED PKG. 39¢

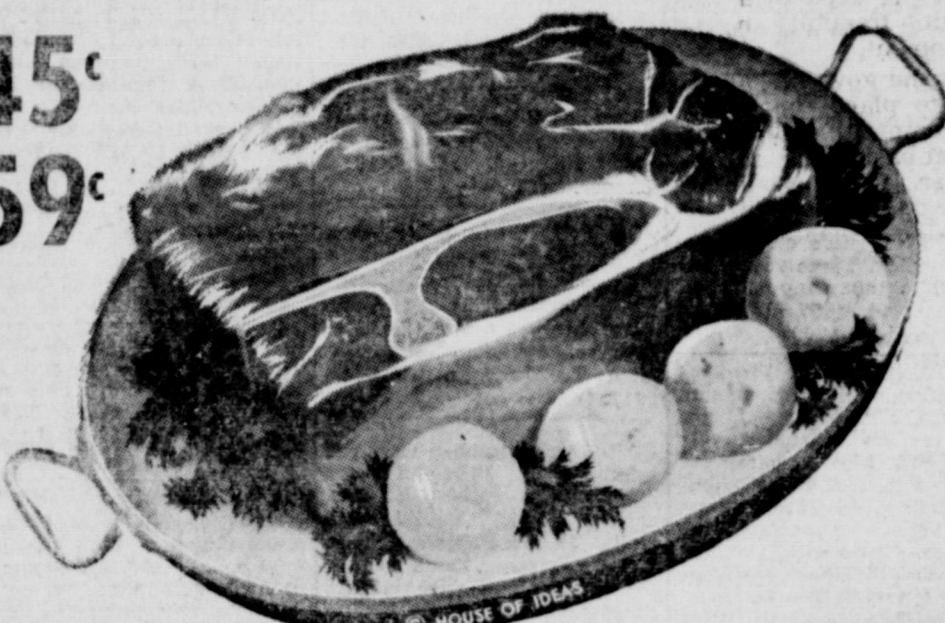

BISCUITS FOOD MART SWEET MILK or BUTTER MILK 7 CANS 39¢

MARGARINE PANTRY MAID 2 1-LB. PKGS. 25¢

TOMATO JUICE HUNT'S 4 46-OZ. CANS \$1.00

PLAIN CHILI EL CHICO (NO BEANS) 3 NO. 300 CANS \$1.00

PORK & BEANS VAN CAMPS 4 NO. 300 CANS 49¢

BABY FOOD 6 GERBER'S STRAINED 4 1/2-OZ. JARS 59¢ MILK CARNATION EVAPORATED 7 TALL CANS \$1.00

—Frozen Food Features—

LIBBY'S SPINACH LEAF OR CHOPPED 2 10-OZ. PKGS. 29¢

LIBBY'S MEAT PIES CHIX BEEF-TURKEY 5 8-OZ. PKGS. 99¢

U. S. No. 1

Potatoes

Lbs. **10 49¢**

ANJOU PEARS EXTRA FANCY LB. 19¢ ONIONS U.S. NO. 1 YELLOW 2 LBS. 15¢

APPLES EXTRA FANCY ROME BEAUTY LB. 15¢ CARROTS 2 LB. CELLO 25¢

AVOCADOS EACH 2 For 29¢ RUTABAGAS WAXED LB. 5¢

CLIP AND SAVE!

100 BONUS S&H GREEN STAMPS
With This Coupon and Purchase of
10 oz. Jar
Maxwell House Instant Coffee
Void After Sat. Jan. 5, 1963

WORTH FOOD MART

CLIP AND SAVE!

25 BONUS S&H GREEN STAMPS
With This Coupon and Purchase of
1-Lb. Pkg.
Rath's Franks
Void After Sat. Jan. 5, 1963

WORTH FOOD MART

CLIP AND SAVE!

50 BONUS S&H GREEN STAMPS
With This Coupon and Purchase of
2 Jars 18 oz.
Kraft Grape Jelly
Void After Sat. Jan. 5, 1963

WORTH FOOD MART

CLIP AND SAVE!

25 BONUS S&H GREEN STAMPS
With This Coupon and Purchase of
(3) 3 oz. Pkgs.
Royal Gelatin
Void After Sat. Jan. 5, 1963

WORTH FOOD MART



Mrs. J. C. Berry \$300 Worth Winner \$100 Card, 3 Lucky Horseshoes



\$50 WINNER - Mrs. Kenneth Bounds, Ranger Had \$50 card and 1 Lucky Horseshoe

WORTH FOOD MARTS SUPERMARKET SWEEPSTAKES

omo
ews
ests of Mr. an
Henderson were
W. A. Watson
Ka. and Mrs
tor and famil
T. E. Bridge
Anne of Aus
is a school
just complete
America.
Monday with Mr
Fuller, Christ
her dad and
Mrs. William
Mr. and Mrs
Lila and Mr
Kimmell, Lor
Harrel of De
J. L. Morrow
her mother,
ager and othe
Ton Lasate
Eastland, Mr
Mrs. Bryant of
Mrs. Bill Har
ys of De Leon
Hoyt Bryan
supper guest
Bryant or
Night.
ater and San
daughter, Mrs
and five childre
Lyndon and
of Carbon were
Mrs. W. F. Bry
as Day.
arton, Mr. and
son, Jimmy and
Mr. and Mrs.
Mr. and Mrs.
Glenda and Ted
Jerry Hallmark
Abilene spent
with Mr. and
Sesum accom
Mrs. Eulice
Antonio to
Christmas with
John Kiker and
Mrs. Eulice
to Semole to
and Mrs. Buren
sum is serious
will carry him
be entered in
Hospital there
orning at 10.
um's granddau
Mrs. Willie
childre brought
ame on their
me in Dallas.
Larry Strube
spend Christmas
parents, Mr. and
sister.
Dwight Goth
and their son,
of Blackwell and
Jim Jordan spent
in Carbon with
Mrs. H. C.
ing with them in
were Mrs. R. J.
Mrs. Larry Stru
Mrs. Glenn Jordan
and Mr. and Mrs.
and children.
Neal Gilbert
of Sweetwater
at the Kokomo
on Sunday mor
Albert Hend
visited in
Sunday after
aunt, Mr. and
ay.
Don O'Neal,
ry of Tyler, Mr.
Pyeatt of Breck
and Mrs. George
Billy and Ed
Angelo, Mr. and
Epyler and Mrs.
of Gorma were
dinner guests
Mrs. Albert Hen

estimates
A New
DOOF
your old Roof
& Commer
cial
Ranger
ing Co.
Squires
270 Eastland

UFFERERS
from that ache-all
ing due to colds.
ombination of medi
redients reduces
a comforting relief.
ur sore throat due to
with STANBACK.

Memorrhoids
Surgery
Relieves Pain
Science has found
istance with the as
to shrink hemor
ive pain - without
after case, while
pains, actual reduc
took place. Most
to were so thorou
made astonishing
Piles have ceased to
The secret is a new
Dyna® - dis
amous research
istance is now avail
or outment form
20. At all drug

SELL AND PROFIT... BUY AND SAVE... GET A BETTER JOB... HIRE GOOD HELP!

Read and Use the Want Ads!

CALL MA 9-1707

• FOR RENT
FOR RENT: New two bedroom unfurnished house 908 S. Bassett. Phone 9-2276. 3

FOR RENT: Large two bedroom unfurnished house. 1413 S. Seaman. Garage. Fenced yard near South Ward School. \$45. Phone MA 9-2526, Mrs. Basham. tf

FOR RENT: Large unfurnished house. Close in. Apply 209 W. Patterson. tf

FOR RENT: APARTMENT—Very nice. Large living room, large bedroom, small kitchen and bath. Air-conditioner. Bills paid. Phone MA 9-2362. tf

FOR RENT: Three room furnished apartment. Private bath. 107 E. Sadosa. Phone MA 9-1095. tf

FOR RENT: Three bedroom unfurnished house. 302 S. Connellee. Phone MA 9-1522. tf

FOR RENT: Nice garage apartment. Bedroom, living room, kitchen, lots of storage. Utilities and cable furnished. Extra quiet and private. \$50 a month. Call MA 9-2418. tfe

FOR RENT: Large furnished or unfurnished apartments in duplex. 611 W. Plummer. tf

FOR RENT: Furnished house. Call MA 9-1965. 3

FOR RENT: Nice clean furnished duplex. Three rooms and bath. Not too many children. Utilities paid. 607 W. Moss. Phone MA 9-1209

FOR RENT: Lovely furnished or unfurnished apartments, any size, bills paid, maid and hotel services included, very reasonable. Also comfortable rooms with tile baths only \$39.95 monthly. Throw away your high bills and troubles and come live with us. Mrs. Robinson, manager, Village Hotel, MA 9-1716.

WE HAVE a big and beautiful stock of things for everybody. The Gift House. Cisco. tfe

FOR RENT: Two bedroom unfurnished duplex and furnished rock garage apartment. Call MA 9-2485 after 6 p.m. tf

• SPECIAL NOTICE

AVON CALLING
If you do not have an Avon Representative calling on you. Why not become the AVON Representative in your own neighborhood.
CALL OR 2-6850 ABILENE or write AVON P. O. Box 2264, Abilene.

FOR LEASE: Nice clean two bedroom house. 709 S. Hal-bryan. No small children. Call MA 9-2290. tf

SPECIAL NOTICE: For plumbing, carpenter work, painting and floor covering. Call Don Daniel, MA 9-1315. tf

NOTICE: Retired Air Force man needs part time or full time employment. Route work preferable, but will consider anything within reason. F. M. Rollins, MA 9-1805. tf

EVERYONE'S talking about our unusually attractive things, and there's no obligation for you to come and see. The Gift House, Cisco. tfe

SPECIAL NOTICE: Sewing machines—Necchi, Elna and other fine brands. Parts and service in all makes. Gorman Auto Supply. Phone RE 4-5300, Gorman or drop in to see us. tf

NOTICE: Any type hay baled promptly and efficient. Also can condition your hay. I. B. Walker, call 2501, Olden collect.

EASTLAND ROTARY CLUB

Elephant for luncheon Call Mike George, 9-1495, for each Monday.

CHICK'S RADIO AND TV
103 E. Main Service Calls \$2.50
All work guaranteed
Phone MA 9-1374
Day or Night

PERMANENTS
\$10 Creme-Oil Waves \$6.50
\$12 Creme-Oil Waves \$7.50
\$12 Lanolin Waves \$8.50
Other waves \$10 and up
Basham Beauty Bar

THE GIFT House, Cisco, is a haven of gift ideas for the home and all events and occasions. tfe

SPECIAL NOTICE: 200 Petroleum Building, over bank, is new location of Paul McFarland, Public Accountant. Former location was Conner Building. 2

• MISC. FOR SALE

FOR SALE: Gas cook stove in good condition. Priced to sell. See at 410 S. Oaklawn or call MA 9-1108. 4

FOR SALE: Good heavy bricks. Contact L. C. Freeman or call MA 9-1631. 1

FOR SALE: 17 inch Philco combination tv, record player, radio and 1953 half-ton Ford-6 pickup. Both items good values. C. E. Hudgens at Hillside Apartments. 2

FOR SALE: New and used adding machines, ideal for some income tax problems. contact Eastland Telegram office. tfe.

FOR SALE OR TRADE: 1959 Chevrolet 2 door Impala hard top. Has everything and already financed. MI 7-1914, Ranger. tf

FOR SALE: 510 S. Hillcrest. Living, dining room, kitchen and den. Built-in range, fireplace, central heat and air. Three bedrooms, two tile baths seven closets, double garage. M. A. Treadwell Sr. Sr. MA 9-2017. tf

FOR SALE: Rubber insulated hunting boots, \$8.95; Insulated underwear—mens, ladies, children—\$7.95 up; Rain coveralls, \$6.95; Sleeping bags and many other items for the outdoorsman. Bruce Pipkin Sport Center. tf

FOR SALE: Shetland pony. 2 years old. Gentle and broke. Duroc male registered, 175 pounds. Hereford bull, coming two years old. Subject to register. J. D. Griffin. Route one, Carbon. Phone 3443. tf

FOR SALE: Admiral TV set, blonde, 21 inch console. MA 9-2331 after 5 on weekends. tfe.

• REAL ESTATE
FOR SALE: New 3 bedroom house, 2 baths, close to school, on paved street, chain link fence. \$700 for FHA equity, finance balance. D. L. Kinnaird Agency. Ph. MA 9-2544. 3

POE FLORAL

• We're Not Too Big

• We're Not Too Small

• We're just the right size to give you the most personalized service in Eastland

• Creative arrangements of permanent flowers.

• Completely stocked at all times

When Its Flowers Say It With Ours
MA 9-1711 609 W. Main Eastland

EASTLAND CHAPTER NO 280 O. E. S.
Meets the first Tuesday of each month at 8 p.m. in the Masonic Hall. Call Mrs. Pebble Boles, Sec., for information. MA 9-2733.

MASONIC LODGE NO. 467
Meets second Thursday of each month at 7:30 p.m. in the Masonic Hall. Call C. J. Langlitz for information or L. E. Hucicabay, Sec., 9-1391, for information.

WE BUY AND SELL USED FURNITURE
Phone MA 9-1740
WAYNE JACKSON

• MIS WANTED
ATTRACTIVE POSITIONS
Man or woman, 25-60. Good personality and appearance. Ready to accept position immediately if selected. Good income with opportunity for advancement. Retirement plan available. For local interview, write Box C, Eastland Telegram 2

FOR SALE: 5 room house with bath. Two lots 50' X 100' Priced to sell. 417 N. Green. 2

FOR SALE: Three houses (modern), ten acres land out of city limits. \$8,000. Will finance. D. L. Kinnaird Agency. Ph. MA 9-2544.

FOR SALE: Main St. Service Station. 50 by 100 corner lot. 3 tanks, \$750 cash, finance balance. Total \$4,000. D. L. Kinnaird Agency. Phone MA 9-2544. 3

FOR SALE: Six room house with hardwood floors. Corner lot (115 x 192). Shade trees. Garden spot. On payment. Phone MA 9-2523. 103

FOR SALE OR TRADE: Will sell or trade equity in modern, roomy three bedroom home in Abilene for lake or local property. Has chain-link fence and down-drought air. Call MA 9-2413 or MA 9-1707 or write Box 29. tf

FOR SALE: Large 6 room house. Big walk-in pantry. Garage. Large storage room. Mrs. Frankie Collins, 500 S. Seaman or phone MA 9-1394. tf

Typewriters, Adding Machines, Cash Registers, New and Reconditioned. Bought, Sold and Rented. STEPHENS TYPEWRITER CO., 417 S. Lamar, St., Eastland.

FOR SALE: Nice business for couple or family at bargain price. Can see 8:30 a.m. to 7:30 p.m. at 205 N Daugherty. Call MA 9-1695. tf

FOR SALE: 2 three bedroom houses located near West Ward school. Three bedroom home in Morton Valley. All are good buys M. A. Treadwell, phone MA 9-2017.

FOR SALE: 3 bedroom house, 2 baths, 460 by 100 lot. Garage, Carport, barn. \$2,500 cash, finance balance. \$8,500 total. D. L. Kinnaird Agency. Phone MA 9-2544. 3

FOR SALE: Three bedroom home, close in, on nice small lot. Good neighborhood. \$5,750.00. After 5 p.m and weekends. 508 S. Daugherty. tf

SPECIAL NOTICE: Typewriter and office machine repair. Machines to loan while yours is being repaired. Call the Eastland Telegram, MA 9-

FOR SALE: Three bedroom house. 513 E. Conner. Phone MA 9-2189. tf

FOR MORE INFORMATION Write For FREE LITERATURE And Information. With Counties Open In The Following States With Exclusive Territory:

Write "Life Time Income" Box 952, Electra, Texas
For man or lady, farmer or rancher, with a National Company, wonderful new invention every home needs and will buy. No selling, just simple demonstration, no high pressure person wanted, honest and dependability more important than experience. If you have the above qualifications you can earn \$10,000 yearly or more in spare time. Applicant must have \$1,400 or less which is secured with guaranteed saleable merchandise. Dealer will start with 40% Commission.

**A—New Mexico C—Louisiana
B—Arizona D—Texas
E—Oklahoma**

COURT NEWS

Probate
J. Roy Reed, deceased, application to probate will.
Marriage Licenses
Jerry Lee Blackwell and Nona Lou Wilkerson.
Elmer Hermese Sullivent and Lena Doiores Smith.
Urah Francis Ainsworth and Helen Joyce Ables.
Alvin C. Kellar and Marilyn Jo McGill.
Charles Lee Smith and Elsie Fay Couser.
Weems Sylvester Dykes and Verne Ella Allison.
Joe Carroll Mehaffey and Linda Rudd Cloninger.
Charles Edward Little and Carolyn Joan Collins.
Blakeney Harmon Sanders, II, and Mrs. Judy Priscilla Luce.

USED CAR VALUES

One Owner Trade-Ins
'61 Low mileage Fairlane 500, Ford 4-door Sedan. Radio, heater, overdrive. Factory air.
'60 Ford Fairlane 4-door. Radio and heater.
'59 Ford Galaxie 4-door Sedan. Radio, heater, Cruiseomatic Drive. Factory air.
'59 Galaxie 2-door Sedan. Radio, Heater, Overdrive. Air conditioned.
'58 Fairlane 500 Ford. Radio, heater, automatic transmission.
'57 Ford Fairlane Sedan. Radio, heater.
'56 Ford 6-Cyl. 4-door sedan. Standard transmission and heater.
'55 Ford pickup.
'54 Ford 8-Cyl. Pickup. Radio, heater, automatic transmission. Custom cab.
EXTRA SPECIAL ON ALL OLD CARS & PICKUPS An Example...
'48 Plymouth Club Coupe—\$99.00 cash
'49 Chevrolet Pickup—\$99.00
'54 Ford Custom 4-door Sedan. Radio, heater, automatic transmission—Only \$165.00
Many more to pick from... All models and makes

Hood King Motor Co.
EASTLAND, TEXAS

The Next Best Thing -
... to clear conscience and a good night's rest is the feeling of security in knowing that all of your property is adequately insured, and by agents in your home town who are always close by when you need them most. This is especially true in and around the Christmas Season. So whether you stay at home or take a trip be sure to check with us now if you don't feel quite right about your insurance coverages.
EARL BENDER & COMPANY
Eastland. (Insurance since 1924) Texas

GOLDEN AGE NURSING HOME
104 East 4th Street Cisco Phone HI 2-3458
24 Hour Nursing Care, Good Meals - Special Diets
State Licensed and Approved For Welfare Patients
Jerry Stephens Administrator Mrs. Ora M. Forgy, L. V. N. Director of Nurses

HAMNER FUNERAL HOME
Ben E. Hamner, Owner
Serving Eastland County since 1924 with ambulance and funeral service. Our ambulances are oxygen equipped and air conditioned. Through our nation-wide connections with other funeral directors, we can handle a funeral from any point in America. We offer this service knowing that we can relieve the family of all burdens incident to any death away from home.
Eastland Dial MA 9-2611

Suits Filed
The following suits were filed for record in the 91st District Court last week:
Janet Green Andrews vs. Harold Gene Andrews, divorce.
Orders and Judgments
The following orders and judgments were rendered from the 91st District Court last week:
Jack Robinson vs. The American Insurance Co., order.
The following instruments were filed for record in the County Clerk's office last week:
O. G. Bates, et al vs. C. L. Fields, abstract of judgment.
John S. Barnes to C. V. Bassett, release of vendor's lien and deed of trust. Mrs. Lester Barker, et al to The Public, affidavit. Denver Western Corp. to Security Life & Accident Co., extension agreement.
Eddie's Upholstery Shop to The Public, assumed name. Federal Land Bank of Houston to Claude O. Fuller et ux, release deed of trust. Sig Faircloth, Sr. to Jessie R. Williams, et ux, warranty deed. Winifred Robins Holmes, et vir to Otto Morren, warranty deed. Tom Harrell, et al to Neil A. Moore, oil and gas lease.
Lola Harrell to Neil A. Moore, oil and gas lease. Aaron E. Henslee, et ux to Bobby D. Wisdom, et ux, warranty deed. Investors Syndicate Credit Corp. to Eugene Baker, et ux, release deed of trust. Investors Syndicate Credit Corp. to Eugene Baker et ux, release MML. W. G. Kirk, et ux to Berenice Jeffs, warranty deed. Della McDougle to Texas Electric Service Co., warranty deed. Venia Norvell, et al to Rosa Lee Tarver, warranty deed. Tom Noble, et ux to Otto Morren, et ux, warranty deed. W. F. Nuss, Jr. to W. F. Nuss, et al, mineral deed. W. F. Nuss, Jr. to J. W. Thomason, mineral deed. Hollis J. Pippen et ux to F. B. Simpson, oil and gas lease. B. H. Peacock by attorney in fact, Ann R. Peacock to Bobby Brummett, warranty deed.
J. D. Parsons to The Public, affidavit. F. W. Roberts to Joe Criswell, release deed of trust. Mae Rosser to Lucille Taylor, release of vendor's lien. L. O. Swindle to J. E. Whisenant, deed of trust. Stephenville Production Credit Assn. to Otto Morren, et al, release of vendor's lien and deed of trust.
State of Texas to Kincaid Feed & Turkey Hatchery, Inc. release franchise tax lien. Assn. to Sig Faircloth, release deed of trust. Texaco, Inc. vs. Charlie L. Fields, abstract of judgment. O. G. Thomason to Emma Susan Thomason Ind. Ex'rx., deed of trust.
John D. Taylor, et ux to George M. Stephenson, warranty deed. United States of America to Fred L. McDaniel, notice of tax lien. O. L. Woods, et ux to Marion L. Woods, release of vendor's lien. O. L. Woods, et ux to Danny Woods, release of vendor's lien. J. E. Whisenant to L. O. Swindle, warranty deed. Jessie R. Williams, et ux to United States of America, deed of trust. Bobby D. Wisdom, et ux to Stephenville S&L Assn., deed of trust.

Quail Habitat Is Disappearing

Tyler — Joe Davidson, quail biologist for the Game and Fish Commission, advises that now is a good time for quail hunters to take note of the fact that much good quail habitat is disappearing to make room for agriculture, housing additions, and factories. "Hunters should discuss with farmers the possibility of leaving a small percentage of their lands in fence row and corner weed patches, as well as brush piles, to furnish both food and cover for bobwhite quail," suggested Davidson. "More than a million and a half acres of Texas land is being cleared annually by spraying," said Davidson. "Much of this land was once good quail cover. It's time for the hunter and the farmer to begin working together to provide a place for birds in the future."

COMPLETE FURNITURE RE-FINISHING & UPHOLSTERING
Eddie's Upholstery
Spain's Feed Store Bldg.
311 N. Seaman
Phone MA 9-1304

FURNITURE CARPET APPLIANCES

Quality Merchandise at Every Day Low
FREE DELIVERY—NO CARRYING CHARGE ON FURNITURE and CARPETS FOR 1 FULL YEAR
Ranger Furniture Exchange
"BRASHIER'S" Ranger Phone M
123 N. Rusk

COMPLETE AUTO REPAIRS

24 HOUR WRECKER SERVICE
Phones MA 9-2270 Night MA 9-2224
ALLEN AUTO REPAIR
AT RUSHING MOTOR 215 SOUTH SEAMAN

WANTED
Good clean auto Any make—Any Considered
BLEVIN'S MOTORS
See Jay Blevin Ph. MA 9-2600 513 West Main Eastland

MATTRESS
Save up to 50% on choice of color and Complete bedding guaranteed by MATTRESS CO. lo. Phone MA 9-1100 land and leave address

A portrait of the child or loved one means a lot to the parent and grandparent so why not let STUDIO make grandchild portraits so you will always remember how he looked and how the children were living portrait Mother and Dad
SEE A&C STUDIO today 201 S. Seaman

COMPLETE AUTO REPAIRS

SAFE SPECIAL CHECK

WINTER RADIATOR CONDITIONING FROM \$2.75 PER GALLON
ROY'S MOBIL SERVICE STATIONS
No.—302 W. Main ROUNDUP STAMPS Ronnie Cagle to manage Station No. First class auto service; wash and grease major brands oil.
Round-up or Plaid Stamps with every purchase Try us once, and you'll like our service.
Drop your auto by for service while you shop on the near-by square...

Hamner Life Insurance Company
Ben E. Hamner, President
This company has been in operation in section since 1942 selling policies to be used primarily for burial purposes. We write from \$600 and our policies are paid in cash. allows freedom in the selection of the Director of your choice.
Ages from 1 month to 90 years.
For further information come by to see
Hamner Funeral Home, 301 S. Lamar, Eastland, Texas P. O. Box 431 Dial MA 9-2611

Win \$100⁰⁰ Cash... Play

SPELL CASH

Your Free Spell C-A-S-H Card at SAFEWAY!
 purchase necessary, no obligation.
 So simple to play and it's Free!

RULES FOR PLAYING:

Get a "Spell C-A-S-H" Card each time you visit Safeway. No purchase required, nothing to buy. Collect your cards until you can spell C-A-S-H.
 At home, run your card under the faucet. Rub the black circle and your mystery letter appears. It may be C, A, S or H.

As soon as you have a card for each of the four letters C-A-S-H, bring them to Safeway for your \$100.00 Cash Prize!
 Safeway employees and their families are not eligible to win in contest. Children under sixteen are not eligible. Disfigured cards are void... Be sure you rub the Magic Circle gently.



LOOK WHO IS WINNING \$100⁰⁰ in SAFEWAY'S SPELL CASH GAME!

Excellent Buys!

- Stex Chili** With Beans. 3 No. 300 Cans \$1⁰⁰
- Del Monte Peas** Early Garden. 5 No. 303 Cans \$1⁰⁰
- Del Monte Corn** Cream Style Golden. 6 No. 303 Cans \$1⁰⁰
- Campbell's Soup** Tomato. 3 No. 1 Cans 33¢

More Good Buys!

- Spinach** Del Monte, Rich in Vitamin A. 7 No. 303 Cans \$1⁰⁰
- Soda Crackers** Melrose, Clip to the last cracker. 1 Lb. Pkg. 19¢
- Sherbet** Lucerne Party Pops, Assorted Flavors. 1/2 Gal. Ctn. 69¢
- Slenderway Diet** Lucerne. 4 8-Oz. Cans 89¢
- Clorox Detergent** Plus. 6 1/2 Qt. Btl. 53¢
- Liquid Starch** White Magic, So easy to use. 1 Quart Bottle 21¢

Cream Pie Morton, Frozen. 39¢
 ★ Coconut ★ Chocolate
 ★ Lemon ★ Banana 14-Oz. Pie
 ★ Neapolitan

Bakery Features!

- Old World Black Bread** 1 Lb. Loaf 19¢
- Cinnamon Rolls** Mrs. Wright's 8-Count (2¢ Off). 1 1/2 Oz. Pkg. 23¢
- Gluten Bread** Skylark. 1-Lb. Loaf 39¢
- Italiano Bread** D'Agostino. 2 1/2 Oz. Loaf 29¢

Safeway Meats... Superb!

Chuck Roast

U.S.D.A. Choice Grade Heavy Beef. Delicious for Sunday Dinner. (Arm Roast... Lb. 59¢) **Lb. 49¢**

Standing Rib 79¢

U.S.D.A. Choice Grade Heavy Beef. Chine bone removed, full 6-rib, 7" cut. Lb.

Pork Roast 39¢

Boston Butt, Semi-Doneless. Economical and nutritious. Lb.

Sausage 2.69¢

Wingate Pure Pork, Regular or Hot. 2-Lb. Pkg.

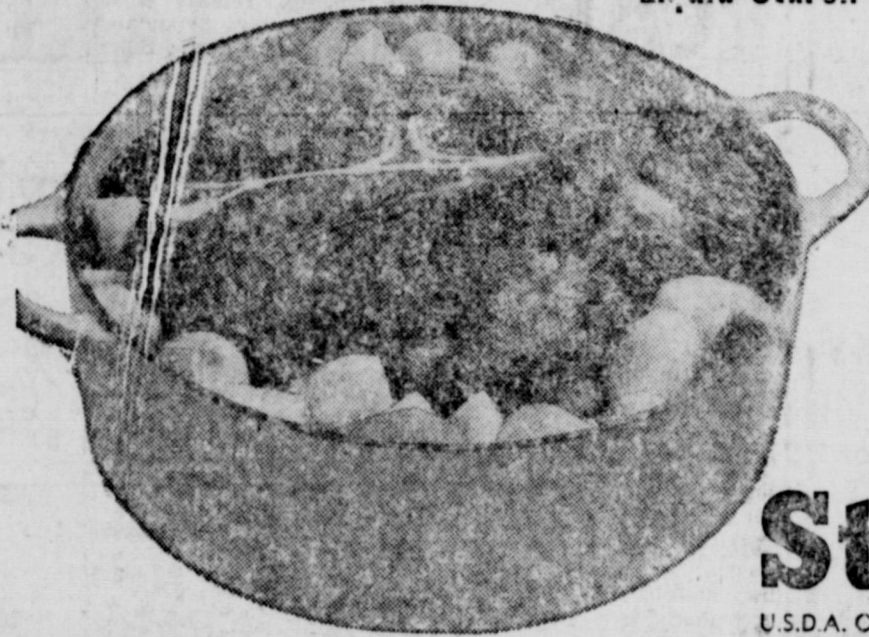

- Spareribs** 3 to 5-Lb. Average. Lb. 39¢
- Jumbo Bologna** By the Chunk. Lb. 35¢
- Short Ribs** Heavy Beef or Baby Beef. Lb. 29¢
- Beef Brisket** U.S.D.A. Choice Grade Heavy Beef. Lb. 39¢

This Coupon Worth 50 Free Gold Bond Stamps
 Plus your regularly earned Gold Bond Stamps with the purchase of TWO - 2-Lb. Pkgs. Eat-air Frozen GREEN PEAS or WHOLE KERNEL CORN. Coupon Expires January 5, 1963.

This Coupon Worth 50 Free Gold Bond Stamps
 Plus your regularly earned Gold Bond Stamps with the purchase of 10 - 22-Oz. Jars Zippy Whole DILL PICKLES. Coupon Expires January 5, 1963.

This Coupon Worth 25 Free Gold Bond Stamps
 Plus your regularly earned Gold Bond Stamps with the purchase of 10 - 14-Oz. Bottles Highway TOMATO CATSUP. Coupon Expires January 5, 1963.

Redeem this Coupon for 50 FREE GOLD BOND STAMPS with purchase of \$5.00 or more (Excluding Cigarettes) for Family. Coupon Expires January 5, 1963.



Safeway Guaranteed Produce!

- Lettuce** 2 Large Heads 25¢
 Crisp Heads. Popular salad vegetable.
- Cauliflower** 1 Head 19¢
 Delicate flavor.
- Apples** 6 Lb. 39¢
 Winesap. Washington State Extra Fancy.

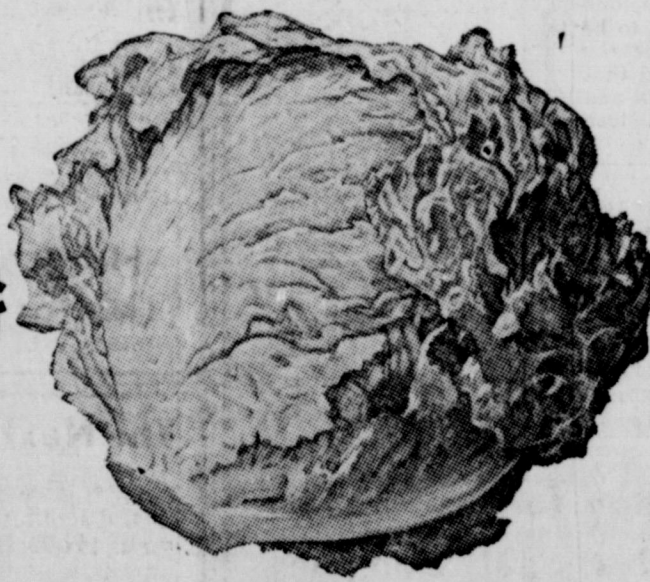

- Sunkist Lemons** 6 For 39¢
 Full of juice and flavor.

This Coupon Worth 50 Free Gold Bond Stamps
 Plus your regularly earned Gold Bond Stamps with the purchase of 2-Lb. Pkg. Wingate Pure Pork SAUSAGE Regular or Hot. Coupon Expires January 5, 1963.

Always Fresh!

- Macaroni Salad** Lucerne, Reg. 37¢. 16-Oz. Ctn. 23¢
- 1000 Island Dressing** Lucerne, Jar. 8-Oz. 29¢
- Buttermilk** Lucerne, Smooth and tasty. 1/2-Gal. Ctn. 43¢

This Coupon Worth 25 Free Gold Bond Stamps
 Plus your regularly earned Gold Bond Stamps with the purchase of 2-Lb. Cello Pkg. CARROTS. Coupon Expires January 5, 1963.

Values Galore!

- Scrub Soap** Coral, White or Pine. 2 Bath Bars 33¢
- Breeze Detergent** Perfect for everything you wash. Large Box 33¢
- Scrub Soap** White or Assorted Colors. 2 Bath Bars 29¢
- Surf Detergent** The all-purpose detergent. Large Box 25¢
- Liquid Detergent** For all fine fabrics. 22-Oz. Plastic 61¢
- All Detergent** Controlled suds. 24-Oz. Box 39¢
- Liquid Detergent** New pink liquid. 22-Oz. Plastic 61¢
- All Extra Fluffy** Detergent. With water softener. Box 27¢
- Liquid Laundry Detergent** Blue liquid laundry detergent. 32-Oz. Can 71¢
- Green Giant Peas** Delicious Flavorful. 2 No. 303 Cans 47¢
- Andy Cleaner** Liquid with ammonia. 28-Oz. Bottle 69¢
- Niblets Corn** Golden Whole Kernel. 2 12-Oz. Cans 39¢
- Blue Detergent** With blueing power. Large Box 27¢
- Libby's Salmon** Sockeye. (No. 1 Can 97¢) No. 1/2 Can 67¢
- Dust** Blue Detergent. For whiter clothes. Large Box 33¢
- Comet Rice** Finest quality, fluffy and tender. 2 12-Oz. Pkgs. 39¢

- Salad Dressing** Nu Made. Quart Jar 39¢
- Mexican Dinner** Banquet Frozen. 16-Oz. Pkg. 39¢
- Tomatoes** Gardenside. Perfect for soups or stews. 8 No. 303 Cans \$1⁰⁰
- Tomato Juice** Highway. True tomato flavor. 4 46-Oz. Cans \$1⁰⁰
- Red Cherries** Town House. Sour, Pitted. 6 No. 303 Cans \$1⁰⁰

When Checking Your SPELL CASH Cards Rub Magic Circle Gently... Disfigured Cards Are Void!

SAFEWAY
 Prices and Coupons Effective Jan 3, 4, and 5 in Eastland. We Reserve the Right to Limit Quantities. No Sales to Dealers.

- Starkist Tuna** Chunk Light Meat. 6 1/2-Oz. Cans 35¢
- Biscuits** Puffin Sweetmilk or Buttermilk or Betty Crocker Homestyle or Buttermilk. 3 8-Oz. Cans 29¢
- Metrecal Liquid** Chocolate, Vanilla or Butterscotch. 6 8-Oz. Cans \$1⁷⁹
- Sunshine Cookies** 7 1/2-Oz. 79¢

County Agents Corner

By J. M. Cooper
Eastland Co. Farm Agent
 Agricultural agencies in the county have been seeking for sometime to have Eastland County designated for approval in the Great Plains Conservation Program. Stephens and Palo Pinto County have been in this program for the past several years.

A letter from H. N. Smith, Temple, state conservationist with the GCS, indicated that the secretary of agriculture has approved the county. E. E. McAlister, Soil Conservation Service, Eastland, has been designated as representative for the county.

The inclusion of the county into the program will mean an additional amount of money likely ranging from \$30,000.00 to \$45,000.00 can be spent for soil and water conservation work on the farms and ranches in the county annually.

Source of our food clothing and shelter is in the top six to eight inches of our top soil. It is imperative that it be protected.

Undulant fever in man is caused by the same bug that causes Brucellosis or Bangs Disease in cattle. A strenuous effort is being made to stamp out the disease in Texas.

Testing of Eastland County cattle for this disease is expected to start soon after the new year. Dr. J. B. Herderson Coleman area veterinarian for the Texas Animal Health Commission was in the county recently to confer with Ross Wilson Gorman president of the County Livestock Raisers Association sponsors of the testing program.

A countywide mass meeting of livestock producers is scheduled for December 17th in the Eastland High

School Auditorium. Preliminary plans for the beginning of this important program will be made at this meeting.

Robert Bell who recently returned from San Francisco and who presently is making his home with his grand-parents Mr. and Mrs. Ed Townsend Nimrod is enthusiastic about the possibilities of marketing peanuts roasted salted and in peanut patties.

Robert graduated from Scranton High School seven years ago. He was an outstanding 4-H Club member while attending school there. We spent several hours on the Townsend farm there near Nimrod recently with Robert and his Granddad who with Jack Cozart who was helping to fix the pump on the 142 foot deep well.

Jack who served several years as president of the Nimrod Neighbors Progressive Club is now the new president of the Eastland County Farm Bureau.

Twenty horses were used on the Cisco-Brownwood stage coach line when first established in 1882. The second station on the three step line between the two towns was Rising Star. Horses were changed at all three stops. One daily run was made each day except Sunday. This is according to Mrs. George Langston's "History of Eastland County" published in 1904.

The stage was frequently robbed. One time by a boy who in running gun fight with the accompanying guard put four bullet holes in a trunk on the back of the stage coach.

The 4-H Club members at Gorman are fortunate in having so many capable leaders working with them. Bob Green, assistant manager of Growers Association, is their lamb leader; Ray Williams as their swine leader and Mrs. Ray Williams as their organization leader.

In that area of the county recently we took a look at

the good Hereford steer that Mary Ruth daughter of Mr. and Mrs. Dean Kirk, is feeding for her project. Also the two Dorset Horn-fine wool cross lambs that John, son of Mr. and Mrs. Melvin Shell, is feeding.

"Red Clay Farm" is the title of a book being written by Gordon Clark. Clark lives north of Eastland. He recently returned to the county from a three months stay in Dallas where he worked in a grocery store. He told me of one interesting experience he had in the big city. Getting off work one night at 11:30 p. m. he found his transportation plan for his ride home all snarled up. He walked 12 miles before the cops picked him up asking a lot of questions. They drove him almost home after explanations were given before a radio call diverted them into another section of the city.

Peanuts of the Starr variety paid off again this fall, according to information received from two peanut farmers recently.

Duad Warren, Gorman, said that he made \$25.00 per acre more off of his Starr than he did of the other varieties grown. He had 90 acres of the Starr.

Oscar Schaefer, Cook, sent two trucks loads to town. The truck loaded with the Spanish weighed 20 bushels more than the one loaded with the Starr. However, because of better quality and grade the Starr nuts brought him \$90.00 than the others.

Walter Duncan, Staff, was telling me recently about growing some alfalfa in rows in his garden and how many times he and Mrs. Duncan cut it. We have always encouraged alfalfa growing. Some soils in the county are especially adapted to growing it.

Clyde Braymer, Cisco police man, used to have a big field of as fine alfalfa as you would want to see on his farm in the Pleasant Hill Community. Alfalfa should be planted in October and inoculated with the A type of inoculant.

Mr. Duncan invited me to come down anytime for a fish they finally killed the rat that dinner. Mrs. Duncan said that lived in the house with them for several weeks. Got to be fat and sleek she said. Was delighted to get rid of him but had to try several things.

It was night and the weather was misty with rain. The doors were open and the lights were on. The Olden 4-H meeting in the Gym was about ready to begin. The large coon came right on in. Little startling. It did not shoot too easily from the efforts of Wayne Brock and J. D. Cagle, Olden residents.

It was then that we decided it was not wild. Bound to be a pet coon from a nearby house. We later learned that it was. The 4-H meeting and demonstration was on tree planting. Good crowd.

ABOUT YOUR HEALTH



A weekly public service feature from the Texas State Department of Health, HENRY A. HOLLE, M.D., Commissioner

AUSTIN — Every 24 hours, as an average man or woman, you inhale 30 to 35 pounds of air. You have no choice of quality. Pure, foul or questionable — you take it as it comes.

In London last week, the air was fouled to the point that it killed 106 people. That tragic incident heightens interest in Texas' own methods of detecting and controlling atmospheric contaminants which might be injurious to public health.

The situation in Texas, when compared to most other states is far from critical. But State Department of Health engineers feel that Texas' growth within recent years is a valid reason for staying alert.

Twenty air sampling stations now operate on a regular schedule across the state. Nine of them are part of a gigantic coast-to-coast network designed to measure the type and extent of air pollution in American cities and towns. The other 11 stations

comprise a separate state network. The stations work like this: Each is equipped with a small device resembling a vacuum cleaner. It draws great quantities of air through a special glass fiber filter which can be easily removed for analysis.

As air rushes through the filter, tiny particles of atmospheric matter adhere to it. After a specified period of operation, filter contents are analyzed.

By keeping a running record of what is being trapped by the air samplers, it is possible to keep both state and local officials informed so as to give them a clear picture of air pollution at collection points in their areas. In this way, conditions can be related to climate, geography population densities, and industrial development.

Sampling stations are also capable of detecting radioactive fallout. "Fallout" is the name given to particles of matter — dust, earth, building materials, rocks — atomized and made radioactive by nuclear explosions and sucked skyward by updrafts. The particles eventually settle back to earth as "fallout," sometimes after travelling great distances at tremendous heights.

Texas air sampling stations also provide valuable information on background radiation to which the whole earth is constantly subjected. Normal background radiation must be known before increases in radioactivity can be recognized.

But the stations serve primarily as indicators of man-made pollution against which

controls will continue to be applied. (From the Texas State Department of Health.)

Read The Classifieds

HAVE YOU TRIED IT YET?

Gillette SuperBlade
 DOUBLE EDGED - DOUBLE SHARP
 15 for \$1.99
 10 for 69¢
 FITS ALL GILLETTE

PERRY'S BRINGS YOU GREAT BARGAINS DURING OUR BIG JANUARY SALE

BIG NEW SHIPMENT
DRESS MATERIALS
 AND OTHER FABRICS
 VALUES UP TO 30¢ YD.
 HUNDREDS AND HUNDREDS OF YARDS TO PICK FROM
25¢
 WHAT A VALUE!
LADIES BLOUSES
 Solids and Prints with ruffles, Slaves
49¢ EACH

LOVELY 11-10 LOOP RUGS
 SIZE 30x50 INCHES WITH LATEX BACK
 In 13 Colors... **\$1.57**

STARTING FRIDAY JANUARY 4th

BEAUTIFUL 32-INCH HEADSQUARES
37¢

LOOK AT THIS! GIANT 5-CELL FLASHLIGHT
 Actual Length 15 1/4 inches
 Complete With Batteries **88¢** EACH

Our Greatest? PLASTIC WARE SPECIAL

- Laundry Baskets
- 20-Qt. Wastebaskets
- 14-Qt. Dish Pans
- Cake Plates with Cover
- 12-Qt. Feceted Pails
- Vegetable Storage Bins and other items

YOUR CHOICE 57¢

Regular \$1.49
LADY ESTHER 4-Purpose FACE CREAM 77¢ PLUS TAX

2 1/2 TO 3-INCH MAMMOTH GLADIOLA BULBS 57¢ DOZEN

EMBOSSSED METAL WASTE BASKETS —ONLY— 66¢

ZIPPERS
 Assorted Styles, Colors and Lengths
 You'll Want Several **10¢**

72x86 INCH FULLY LINED PLASTIC DRAPES 77¢ PAIR
 White, Pink, Brown and Beige

3-PIECE MIXING BOWL SETS 99¢
 6", 7" and 8" Bowls

6-INCH SALAD BOWLS IN RAINBOW COLORS 4 FOR 99¢

"PINK PARADISE" 10 1/2-OZ. TUMBLERS 5 1/2-OZ. JUICE GLASSES 8 1/2-OZ. SHERBETS ALL HAVE THICK BOTTOMS 8 FOR 88¢

8-OZ. COFFEE MUGS 3 FOR 99¢

PERRY BROTHERS FOR BETTER VALUES EVERY DAY

THEY SAVED FOR IT!
 They saved the downpayment and borrowed the rest of the cash from us to buy their dream home. So can you.

ASK ABOUT OUR HOME LOANS
FIRST FEDERAL SAVINGS & LOAN ASSOCIATION
 204 Main Ranger, Texas MI 7-1611

Make Your Favorite TV Program Come Alive
 with new **POWERMATE** ANTENNA AMPLIFIER

With a POWERMATE installed on your present TV antenna, stations once too far away for clear reception come in bright and free of "snow." Transistor magic of the POWERMATE eliminates all tubes and batteries—nothing to replace. POWERMATE delivers the finest in black-and-white reception, and it's an absolute must for color TV. Powers 1, 2, or more sets. Only \$39.95 plus small installation charge. Satisfaction guaranteed. *Trademark

Whitenton TV Repair
 AT WESTERN AUTO
 Ph. MAin 9-2011 Eastland

Fill Cracks And Holes Better
 Handles like putty. Hardens like wood.
PLASTIC WOOD
 The Genuine - Accept No Substitute.

REMEMBER This Number MA 9-1101

Betty's Flower Shop
 200 N. Green Eastland

COMPLETE SELECTIONS

Insurance and Real Estate
D. L. KINNAIRD
 Life - Fire - Auto - Farm
 Polio - Bonds
 42 years in the Insurance Business in Eastland

It's Communism, Comrade?

R. Wright Eastland recently in reply to "To combat Communism, I am following in the footsteps of Jimmie Lee Smith," Mr. and Mrs. of 1009 S. Communism I take to the United States of America and time to Communism is know a little more, like we did learn more, drive must be the leaders of the world. When the earth he had the making a Christ- enough he of right or wrong. More of us need to choose the right.) As we all know the Communist nations are of an atheist belief. I do not believe that God Almighty had intentions of any atheist nation predominating the world.

We as Americans should live a more serious life. In my way of thinking much of the Communist trouble is in our own government. In India we are giving Nehru planes and Russia is giving them "Migs". This world today is not a question of morals; it is a question of who buys who the most or who gives who the most.

Our own negligence is much to blame. If we had just half the will to work and win as did our ancestors, no nation, regardless how strong would ever think of taking over the United States through our own stupidity.

Where we make another mistake is in believing the Communist. You see a true Com-

together or most assuredly we will hang together," could truly be applied to present day America.

"We as Americans will have to stay together as one people or surely we will die as one people."

Derold Harris Completes AF Course

Staff Sergeant Derold L. Harris of Eastland is among 21 students who recently completed a supply refresher course at Alconbury RAF Station, England.

Sergeant Harris, a United States Air Force supply specialist, received advanced training in Air Force supply activities.

The sergeant, son of Mr. and Mrs. James H. Harris of 412 S. Walnut, Eastland, attended Eastland High School.

He is married to the former Dorothy J. Moore of 3600 S. Adams, Fort Worth.

Card of Thanks

We wish to express our heartfelt appreciation for the many acts of kindness, cards, and appreciation for the prepared at the W. L. Wharton home at the time of passing of Mr. W. L. Branch.

Our thanks to the members of the Church of Christ.

May God bless each of you.

MRS. N. E. SHAFER AND FAMILY OF ARLINGTON

Personals

Mr. and Mrs. Bill Kearnes of Abilene visited last Monday evening with her aunt, Mr. and Mrs. Dick Higgins.

Mr. and Mrs. Dick Higgins of Eastland had their children, Mr. and Mrs. J. W. Young and family of Amarillo, here during the holidays. They also visited with Mrs. Young's parents, Mr. and Mrs. McAlhambon of Olden.

United Control For Transport System

Americans can be saved billions of dollars in costs of products they use if this nation moves quickly to rescue its vital transportation system from near collapse, according to railroad leader David I. Mackie in the January Reader's Digest.

The current crisis can be checked, says Mr. Mackie, chairman of Eastern Railroad Presidents Conference, only by the establishment of a "truly national policy with just and equitable controls for all transport — air, highway, water and rail — impartially administered by a single agency."

"We Americans spend roughly 50 billion dollars a year on transportation to move our products, with a cost to the consumer of about a dime on every dollar," Mr. Mackie reports. This annual freight bill could be reduced by several billion dollars, he declares if all transportation forms had the same legal advantages.

In his article, "The Crisis In U. S. Transportation," Mr. Mackie praises President Kennedy's recent message to Congress which urged "a consistent and comprehensive framework of equal competitive opportunity."

The railroads, Mr. Mackie says, are being crushed by competitive chaos resulting from "The juggling of responsibility for our transportation system among a dozen federal agencies and 100 state commissions, plus transportation laws that are in such bad shape they make a decent job almost impossible."

In addition, laws applying to competitors of the railroads, Mr. Mackie charges, "are strongly flavored with protective benevolence" that permits huge sections of the transportation industry to operate free of regulation while competing with other sections that are under rigid government supervision.

The effect of these inequities in the law is the gradual shriveling up of our common carrier system — the real crux of the major crisis in our transportation history, the Reader's Digest article says.

Seeking swift action to avert this impending disaster that threatens our basic economy, Mr. Mackie calls upon America to put transportation's legal framework in order under unified direction.

Annual County Tax Clinic Is Scheduled For January 30

The annual Eastland County Farm and Ranch Income Tax and Social Security Clinic has been scheduled for January 30 at the local High School Auditorium according to a recent report today from the office.

The clinic is open to farmers and ranchers as well as to those who work with filing income tax returns, it was said. Women as well as men are invited and urged to attend. There is no expense for attending the all day affair. It will get underway at 9:30 a. m. on that date and be concluded at about 4 p. m. with time out at noon for lunch. Arrangements are being made with school officials for lunch in the cafeteria there.

C. H. Bates, Farm Management Specialist of the A&M College Extension Service and R. R. Tuley, District Supervisor of the Social Security

INGROWN NAIL HURTING YOU? Immediate Relief!

A few drops of GUTGRO bring blessed relief from tormenting pain of ingrown nail. GUTGRO softens the skin underneath the nail, allows the nail to lie flat and then grows further pain and discomfort. GUTGRO is available at all drug counters.

INCOME TAX TIME

place for personal attention and accounting in making YOUR return is

SPRINGER INCOME TAX SERVICE

320 West Main Street
Ranger, Texas

Mr. R. T. Stone will be assisting the office and we will be able to prompt and efficient service.

Bring your return last year there is to bring the copy we gave you — do bring your copy of your 1961 will help us very much and avoid methods of accounting that other- welcome to drop by for consult- time - NO CHARGE, and it will take care of your tax mat-

Hours 8 - to - 5 Telephone MI 7-3230



RAWLINS MONUMENTS

SINCE 1884

WEATHERFORD PHONE 4-2724

Read The Classifieds

WE GIVE Round-Up STAMPS

Try Soup and Crackers for Lunch Today!

NABISCO Premium CRACKERS Special Price! Pound Box **25¢**

SOUP 'N CRACKERS CAMPBELL'S **2 Reg. Cans 23¢**

TOMATO SOUP Quick, Delicious No. 2 Can **53¢**

FRITO Plain CHILI 18-Oz. Tumbler **25¢**

WHITE SWAN GRAPE JELLY 18-Oz. Tumbler **25¢**

THE BEST OF EVERYTHING ON QUICK EASY-TO-FIX FOODS!

MAXWELL HOUSE COFFEE Regular, Drip or Fine Pound Can **59¢**

LIPTON'S Chicken Noodle SOUP 2-Pak **27¢**

VEL BEAUTY BAR Reg. Par **21¢** PRICES GOOD THROUGH SATURDAY, JANUARY 5

Good Blue Ribbon Sliced BACON Lb. **49¢**

RATH RACORN SLICED BACON Lb. **39¢**

BABY BEEF LOIN STEAK Lb. **89¢**

GRiffin's Waffle SYRUP 46-Oz. Decantar **39¢**

Princess Cookies Assorted Flavors 2-Pound Box **39¢**

Pancake Mix 16-Oz. Box **23¢**

Aqua Velva After Shave Lotion Plus Tax Reg. 6 1/2 Size **59¢**

Pepsodent Tooth Paste Reg. 8 1/2 Size **63¢**

CHOICE SOAP 2 Bath Bars **49¢**

CHOICE SOAP 2 Reg. Bars **39¢**

AJAX CLEANSER Giant Can **23¢**

FLORIBAM DEODORANT 3 1/2-Oz. Can **69¢**

SOAKY FUN BATH 10-Oz. Plastic **69¢**

VEL Powdered DETERGENT Large Box **32¢**

DETERGENT AD Giant Box **63¢**

BABY BEEF CLUB STEAK Lb. **89¢**

RATH BLACKHAWK ALL MEAT Bologna Lb. **39¢**

RATH BLACKHAWK PURE PORK Sausage 2 Lb. **69¢**

Green Beans WAPCO Cut 2 303 Cans **25¢**

Bounty Stew By Campbell's Soup Chicken or Beef 19 Oz. Can **49¢**

Hominy WHITE SWAN White or Golden 2 300 Cans **19¢**

Margarine SUPER SAVE Pound Carton **19¢**

Dried Prunes YELLOW BOW Medium 12-Oz. Pkg. **29¢**

Greens WHITE SWAN Mustard or Turpic 2 303 Cans **23¢**

Ovaltine Plain or Chocolate 6 Oz. Jar **39¢**

Spaghetti FRANCO AMERICAN 15 1/2-Oz. Can **15¢**

Hi-C FRUIT DRINKS Assorted Flavors 46-Oz. Can **29¢**

CRUSHED PINEAPPLE DEL MONTE No. 1 Flat Can **15¢**

PURPLE PLUMS WEST CREST No. 2 1/2 Can **19¢**

FAB DETERGENT Giant Box **65¢**

WHITE SWAN BISCUITS Sweetmilk or Buttermilk 3 Regular Cans **25¢**

FACTS ABOUT PLYMOUTH'S NEW WARRANTY*

WHAT IT INCLUDES	DOES IT COVER EXPENSIVE PARTS?	IS IT TRANSFER-ABLE WHEN YOU SELL THE CAR?	MUST YOU SPEND MORE FOR MAINTENANCE?
There is absolutely no charge for labor and for the entire life warranty, should defect in material or workmanship occur parts covered by warranty, it will not cost you one cent to be corrected.	Absolutely! It covers the major power train components—the engine block and its internal parts, the automatic transmission and its internal parts, the rear axle—parts that would cost plenty to replace or repair.	Yes. As long as the car has been serviced at reasonable intervals according to the Plymouth-Valiant Certified Car Care schedules, the warranty can be passed on to the new owner. Think what that will mean to resale value of your car!	No. All that is required is the normal care that most car owners would usually give their car. Only one chassis lubrication is required for the entire life of the warranty. Other maintenance consists of inspections at reasonable intervals.



*Your Authorized Plymouth-Valiant Dealer's Warranty against defects in material and workmanship on 1963 cars has been expanded to include parts replacement or repair, without charge for required parts or labor, for 5 years or 50,000 miles, whichever comes first, on the engine block, head and internal parts; transmission case and internal parts (excluding manual clutch); torque converter, drive shaft, universal joints (excluding dust covers), rear axle and differential, and rear wheel bearings, provided the vehicle has been serviced at reasonable intervals according to the Plymouth-Valiant Certified Car Care schedules.

Rushing Motor Company
215 South Seaman

Blevins Motor Company
514 W. Main

BACON 2 Lbs. 89¢

Potatoes Russet **10 Lbs. 49¢**

MacMOY'S Super Save Apples Red Canadian Delicious **19¢**

Home Owned—Home Operated 400 S. Seaman

DECISION IS EXPECTED SOON IN MANDAMUS PETITION SUIT

Decision on a writ of mandamus petition filed by Bill Mitcham, of 406 Avenue I, Cisco, against the Cisco Independent School District Board of Trustees is "still under advisement" according to District Judge M. Collie of Eastland.

Judge Collie indicated that his decision on the matter would be announced sometime this week in letters to interested parties.

The mandamus petition filed by Mitcham seeks to force the school board to act on petitions filed in October by a citizens group to call a second election on a proposed \$700,000 school improvement bond issue, which was okayed by Cisco school district voters by some 106 votes in the Sept. 8 election. Mitcham has apparently filed the mandamus petition claiming the board took no action on the petition.

Hearing on the matter was held earlier this year by Judge Collie. His decision on the matter was delayed until January. He first indicated the decision would be given on Jan. 3.

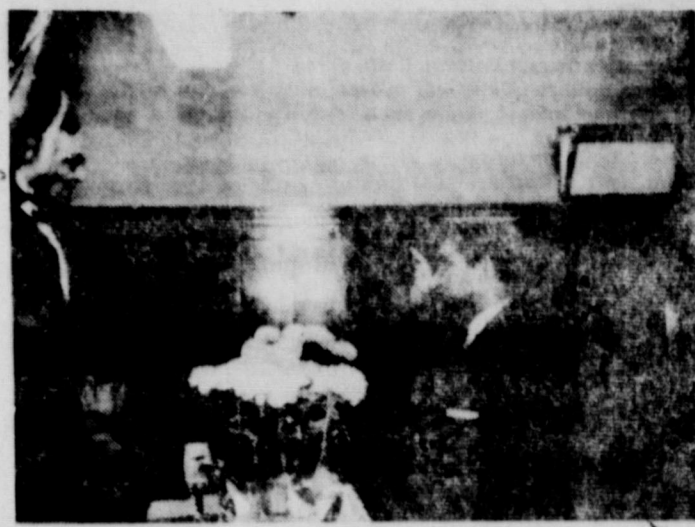

Judge Collie giving Judge Bailey the oath of office



C. B. Dill and Judge Bailey ... Cisco officials



Judge Bailey and M. D. Underwood ... new judge and Ranger JP

Miss Couser Becomes Bride Of Mr. Smith

Miss Elsie Fay Couser and Charles Lee Smith were united

in marriage December 25 in a ceremony read at the Calvary Baptist Church in Eastland. Members of the immediate family were the only ones in attendance.

The bride, the daughter of Mrs. Couser of Divine, is a graduate of Poteet High School.

The groom is the son of Mr. and Mrs. Vernon Smith now of Eastland.

The couple will make their home at 1111 Buford, Corpus Christi, where the groom is employed.

Demo Victory Tickets Now Being Distributed

AUSTIN — Tickets to the Democratic Victory Dinner to be held here the evening of Jan. 14 are now being distributed all over the state.

Distribution of the tickets in this area is being handled by the two State Democratic Executive Committee members from the 22nd District. The members are Randal C. Jackson of Baird and Mrs. H. Macon Boddy of Henrietta.

The \$25-a-plate dinner will precede the inaugural ceremonies of Jan. 15.

The inaugural activities — the dedicatory prayer service, noon swearing-in ceremonies, parade and evening reception — are open to the public without invitation or admission ticket.

Unlike the non-partisan inaugural festivities, the fund-raising dinner will be strictly a party affair. One ticket will be issued for each \$25 contribution to the SDEC, with proceeds to be used in building a stronger party organization in Texas. None of the proceeds from the dinner will be used to pay the campaign deficits of any candidate.

This is the first time such a dinner has been held for Texas' Democratic contributors. The three-hour dinner will be packed with entertainment by outstanding performers. Speeches will be held to a minimum.

Will D. Davis and Mrs. Wallace Scott, Jr., both of Austin, are co-chairmen for the dinner. Davis and Mrs. Scott represent the Austin area on the SDEC.

New! Gillette SLIM Adjustable Razor

You turn dial from 1 to 9 for the exact setting that matches your skin and beard

NEW LOW PRICE \$1.50 with Super Blue Blades

RETURNS HOME

Mr. and Mrs. George B. Hull have returned from a week's vacation in West Texas.

They were house guests of the Frank C. Hendersons in Midland and attended a dinner party at the William E. Owens home on Christmas Eve. They also visited at the homes of Mr. and Mrs. Dan Bowen and Mr. and Mrs. Joe Blackburn of Odessa.

Mr. and Mrs. James Miller of Memphis, Tenn. visited with his son, Mrs. Lula Fox, 708 W. Patterson, during the recent holidays.

FREE Estimates On RE-ROOFING

Repair Your Old Roof. Residential and Commercial

Roofing Co. Eastland

Noble Squiers Phone MA 9-2370

FAST AUTO PARTS

300 S. Main

FULLY-EQUIPPED

AUTOMOBILE MACHINES

VALVE GRINDING BRAKE DRUMS HEAD SHIMS VALVE BLOCKS SLEEVE IN VALVE SEALS

COMPLETE AUTOMOBILE TRUCK TIRE PARTS

ALWAYS IN STOCK

AUTO PARTS

300 S. Main EASTLAND

PRE-INVENTORY SALE

PRICES ARE SLASHED To Clear Our Stocks for Inventory

Sweaters	SPECIAL GROUPS REDUCED AS MUCH AS 1/2
Skirts	
Pants	
Dresses	
Suits	
Coats	
Hats	

Good Selections of Sizes and Styles

ALTMAN'S STYLE SHOP

109 W. Main EASTLAND MA 9-1150

RESOLVE TO SAVE ON A&P'S STOREWIDE

A&P Low Prices Plaid Stamp

PRICES GOOD THRU JANUARY 5, 1962

Fill Your Savers Book Faster with EXTRA PLAID STAMPS from A&P

- GET 25 EXTRA PLAID STAMPS WITH SUPER-RIGHT FISH 55c
- GET 25 EXTRA PLAID STAMPS WITH SUPER-RIGHT PORK LINKS 55c
- GET 25 EXTRA PLAID STAMPS WITH SUPER-RIGHT PORK SAUSAGE 99c
- GET 25 EXTRA PLAID STAMPS WITH SUPER-RIGHT SMOKIES 99c

Jane Parker Baked Foods

- JANE PARKER ORANGE FILLED COFFEE CAKE 35c
- JANE PARKER LARGE ANGEL FOOD 39c
- SOUR EYE OF PUMPERNICKEL 2 1/2 oz. 33c
- Cherry Pie 39c
- GET 25 EXTRA PLAID STAMPS WITH JANE PARKER BROWN 'N SERVE FRENCH ROLLS 25c

ANN PAGE TOMATO SOUP 5 Cans 49c 3 Cans 39c

CLIP THESE COUPONS

Save on Top Quality Meat from A&P!

BEEF

LIVER Skinned. 49¢ lb. Sliced 49¢ lb.

"SUPER-RIGHT" OLD FASHION THICK SLICED **BACON** 2-lb. 89¢ Pkg.

SHRIMP Cap'n John 10-oz. 69¢ Pkg. Frozen Breaded 2-lb. \$2.19 Pkg.

COD OR HADDOCK Cap'n John's 2-lb. \$1.09 Pkg. Frozen Portions

BREADED FLOUNDER Cap'n John's 2-lb. \$1.25 Pkg. Frozen Portions

SLICED PORK LOIN QUARTER lb. 59¢

Mix or Match Special!

SULTANA FREESTONE HALVES

PEACHES

OR GOLD HILL IRREGULAR

PEARS

YOUR CHOICE MIX or MATCH 2 29-OZ. CANS 49¢

5 GRAIN TABLET **YORK ASPIRIN**

MRS. TUCKER'S **SALAD OIL**

SET STORE ADDRESS HERE

WE ARE CLOSED ON SUNDAY

A&P Food Store

25 GET 25 EXTRA PLAID STAMPS WITH U.S. NO. 1 RED

POTATOES 25 lb. 89c

D'Anjou Pears 2 lb. 25¢

Rome Beauty **APPLES** 2 lb. 29¢

East Texas **YAMS** 3 lb. 29¢

SCHOLAR DOLLAR SPECIAL

WITH SHEAFFER'S CARTRIDGE PEN

FREE 5-PACK

SHEAFFER'S Skrip CARTRIDGES

FOR ALL SHEAFFER'S SKRIP CARTRIDGES

Swingin' Sound!

Coupon with pen purchase offers \$3.98 12-inch Columbia LP recording by pop and jazz stars, \$1! LIMITED OFFER!

EASTLAND TELEGRAM

Read the Classified Ads

AN ENTERTAINING THEATRE

MAJESTIC

Last Day Open 4:45

JERRY LEWIS "It's Only Money"

—plus—

"FOOTBALL HIGHLIGHTS OF 1962"

FRI. - SAT.

Open Fri. 4:45 Open Sat. 12:45

AMERICAN INTERNATIONAL presents

SAMSON AND THE 7 MIRACLES OF THE WORLD IN COLORSCOPE

...TO A 1000 AND ONE WOMEN!