

EASTLAND TELEGRAM

Eastland County Record established in 1931, consolidated August 31, 1961. Chronicle established 1887. Telegram established 1928. Entered as second class matter at the Post Office in Eastland, Texas under the Act of Congress of March 3, 1879.

Published Semi Weekly—Thursdays and Sundays
By Eastland County Newspapers, Inc.
H. V. O'BRIEN, Editor

One Week by carrier in city	15
One month by carrier in city	65
One year by mail in county	2.95
One year by mail out of state	6.95

NOTICE TO PUBLIC—Any erroneous reflection upon the character, standing or reputation of any person, firm or corporation which may appear in the columns of this newspaper will be gladly corrected upon being brought to the attention of the publishers.



TURN-ABOUT—Ben McKinnis, Texas Electric Service Co. rural representative, went to Stephenville recently to make some Future Farmer of America awards. However the FFAs played turn-about with McKinnis and presented him a plaque which names him an honorary Lone Star FFA member for his years of work and support for that organization. He has been active in vocational agricultural work for almost seven years. One of the awards that McKinnis did present, went to Howard Joiner of Gorman. (A&C Photo).

Red Cross Seeks Funds for Guam

Eastland County Red Cross officials are requesting voluntary donations to assist in meeting disaster needs in Guam. Mrs. Arthur Murrell, chairman, has announced. Early estimates indicate that the American Red Cross may spend up to \$2 million in disaster relief in Guam. Mrs. Murrell said.

Local chapters are authorized to accept voluntary cash contributions for relief of victims of such disasters as the recent Guam episode. Interested persons may make their contributions to the Red Cross Office, Court House, Eastland or to Mr. E. E. Freylich, Eastland County Chapter Treasurer for the Red Cross.

6 Ranger Citizens Honored At Annual C-C Banquet

Six outstanding men and women of Ranger were honored Friday night at the annual Chamber of Commerce Banquet held at Lone Cedar Country at 7:30 p.m.

Chosen by popular vote of Ranger citizens, awards of engraved plaques were presented to Bill Auvershine as Man of the Year; Mrs. Dewey Cox, Jr., Woman of the Year; B. B. Freeman, Rural Citizen of the Year; Mrs. John R. Finto, Saleslady of the Year; and Earl Lebrado Salasman of the Year. A special award of Citizen of the Year was presented to Mayor Morris Newham. Directors of the Ranger Chamber of Commerce selected Mr. Newham as recipient of this special award.

Awards were announced by Dr. Theodore Nickisch, president of Ranger Junior College, and presentations of the awards were made by Richard Henderson, president of the chamber of commerce.

Certificates of Merit awards for outstanding efforts of individuals in community work were presented to Mr. Henderson for his work as president

of the chamber of commerce; W. T. Eaton, for work as chairman of the agriculture committee; Morris Campbell for assistance in many projects and to Dr. W. P. Watkins, for his untiring efforts to tend the sick, especially when, for a six-month period Ranger had the services of only one doctor.

Life memberships in the chamber of commerce were presented to R. V. (Rip) Galloway and Mr. Henderson.

Mr. Henderson gave the president's report and Roy Plumley, manager of the chamber, gave a report of activities of the chamber for the year.

Speaker for the evening Dr. N. W. Quick, dean of instruction in graduate studies at Midwestern University in Wichita Falls spoke on "A Blueprint for Growth".

Dr. Quick told the audience that an institution "does not just want to grow but should grow with quality." He emphasized that any institution is no more dynamic than its individual members. He commended the Ranger chamber on their progress for the year and said from what he had observed, the chamber in Ranger is on the move.

Dr. Quick said that a community must have four principles:

1. Constantly be engaged in critical self-study of its problems.
2. Not deceive itself by saying it has explored all possibilities.
3. Not be afraid to attempt big things and.
4. Not be afraid to risk failure.

Entertainment for the evening was presented by the "Dixie Downbeats" of Ranger Junior College.

Monday Rites Set For Mrs. Lee Graham

Funeral services will be held Monday December 10 at 11 a.m. for Mrs. Lee Graham in Killingsworth Funeral Chapel, Rev. Basim Morton, retired Methodist Minister of Coleman, officiating. Burial will be in Greenwood Cemetery, Fort Worth, at 3 p.m. Monday.

Mrs. Lee, 73, a resident of Ranger for the past 14 years passed away at 1:15 p.m. Friday in the Eastland Hospital. She was born August 20, 1889 in Sipe Springs, Tex. The former Lee Thurman, she was married to James Walter Graham in 1905 in Carhon. He preceded her in death May 17, 1922.

She was a housewife, a member of Royal Neighbors of America and the Rebekahs, and the First Methodist Church, Ranger.

Survivors include, one daughter, Mrs. C. M. Sloane of Austin; one son, C. B. Graham of Eastland; one brother, Harn Thurman of Breckenridge; three granddaughters, Mrs. Randall Faught of Arlington, Mrs. Harvey Ferguson of Cleburne; Mary Jane Williams of Fort Worth; one grandson, Walter Roy Williams of Key West Florida; seven great-grandchildren; five nephews and five nieces.

Palbearers will be James R. Cliff, John Tibbels, E. F. Artoburn, Bob Patterson, H. O. Woods, Hollis Windham, Homer Blackwell, and C. E. Bell.

RJC Art Classes Plan Exhibit In College Library

The art classes of Ranger Junior College will have an art exhibit December 12-19 in the college library. The exhibit will be open to the public during library hours, which are from 9-12 A. M., 1-5 P. M., except on Friday night, Saturday and Sunday.

There are two divisions of the art classes: the still life drawing class and the life drawing class. Each member of the art classes will have several drawing and pictures on exhibition.

The public is cordially invited to visit the art exhibit.

Members of the art classes are as follows: Mrs. Dorothy Rverson, Breckenridge; Mrs. Ella Joy Holiday, Eastland; Jerry House, Fulton, Kentucky; Betty Wisener, Stamford; Mary Rhoads and Mike Ragsdale, Abilene; Russ and Morton; Mrs. Ruth Kitchens and Jimmy Burnett, Ranger; Gary Kearby, Weatherford; and Jerry Buerger and Karon Brandon, Fort Worth.

Mrs. L. R. Pearson, Jr., is the instructor of the art classes.

7 Entries In Queen Contest

Seven beautiful girls have entered the Eastland County Pecan Show's contest which picks a queen to rule over the annual event.

The 1947 Young Matrons Club of Ranger is sponsoring the contest which will be held in the Ranger High School auditorium, Thursday night, Dec. 13.

Every community in the county has been asked to enter a representative.

Jon Nixon of Cisco was elected queen last year, and will surrender the crown on the night of the contest.

Judging will be on the following basis: Appearance, 40 points; poise, maximum of 20 points; personality, maximum of 40 points.

Entries so far are: RANGER—Sandra Allsup, 18-year-old freshman at Ranger Junior College, daughter of Mr. and Mrs. David B. Allsup of Ranger.

EASTLAND—Julie Frost, Eastland High School senior, daughter of Mr. and Mrs. Billy C. Frost.

CISCO—Percy Walton, Cisco High School senior, daughter of Mr. and Mrs. W. P. Walton.

Clean Junior College—Rachel Lewis, freshman, daughter of Mr. and Mrs. J. L. Lewis of Highland Springs.

OLDEN—Miss Carolyn Dault, 16, daughter of Mr. and Mrs. W. W. Dault.

BUERGER—Dorothy Coats, C-C sophomore, daughter of Mr. and Mrs. J. C. Coats, Rt. 1, Clean.

C-O-O-K COMMUNITY—Cynthia Creech, daughter of Mr. and Mrs. G. N. Creech of Rt. 2, Cisco.

Eastland Rotary Club Hosts Area Club Meet

Eastland Rotary Club Wednesday night hosted some 110 Rotarians and wives from clubs in Fort Worth, Ranger and Cisco at a dinner meeting at the Lone Cedar Country Club at Lake Leon.

The program was presented by the Interclub Relations Committee of the Fort Worth Rotary Club of which Sam (Buck) Weatherford is president. Lucy W. Goostree is chairman of the interclub committee.

Dr. Wallace Graves of Fort Worth, speaking on "What's Going on in the Voting Booths" discussed factors of environment

which influence the voter's party preference.

Entertainment was provided by Ann Jennings, vocal soloist and Royce Isham, piano accompanist. Both are students of Texas Wesleyan College in Fort Worth.

W. E. Pickens of Fort Worth, formerly of Eastland, was master of Ceremonies. He was one of 28 Rotarians and their wives in the Fort Worth delegation.

Jack Germany, president of the Eastland club, welcomed guests. Lloyd London is president of the Cisco Club and Roy Plumley is president of the Ranger club.

Pecan Bake Contest Rules Are Released

Rules for the bake contest to be held in conjunction with the Eastland County Pecan Show in Ranger Dec. 14-15 have been released by the County Home Demonstration Clubs Council, sponsors of the contest.

The Council will also sponsor the Pecan Arrangements Show. Rules for entries in this show have also been released.

Following are rules for both contests:

BAKE SHOW RULES

1. There shall be five divisions of products with a requirement for each:
 - a. Pies — must enter one whole pie
 - b. Cakes — must enter one whole cake
 - c. Candy — must enter at least 6 pieces
 - d. Cookies — must enter at least 6 cookies
 - e. Nut Bread — must enter one whole loaf
2. All entries must contain pecans
3. Anyone, man or woman, from this county or an adjoining county may enter products in the show
4. All entries must be entered and in place by 11:00 A. M. when the judging will begin (Dec. 14)
5. The two judges will be trained in Home Economics
6. Score cards will be used to judge entries in all 5 divisions and each member of the ribbon awarded according to score

7. A grand prize will be given in the cake division
8. Each entry becomes the property of the bake show to be sold and the proceeds will all go to the Home Demonstration Council
9. None of the products entered in the bake show will be sold until December 15 (Saturday)

Please bring your products on disposable plates, foil or paper, or pieces of stiff cardboard so that there will be no risk of losing cake or pie plates.

PECAN ARRANGEMENTS

This year, the Eastland County Home Demonstration Council will also sponsor the Pecan Arrangements Show. This will consist of centerpieces and arrangements made from pecans or parts of the pecan plant, such as the leaves. The rules for this show are as follows:

1. There will be three prizes given to the top three entries.
2. All entries must have in the arrangement, pecans or parts of the pecan plant, such as the leaves.
3. Anyone, man or woman, from this county or an adjoining county may enter an arrangement in the show.
4. All entries must be entered and in place by 11:00 A. M. when the judging will begin (Dec. 14)
5. The arrangements must remain in place until noon Saturday (Dec. 15).

Hospital Progress Report

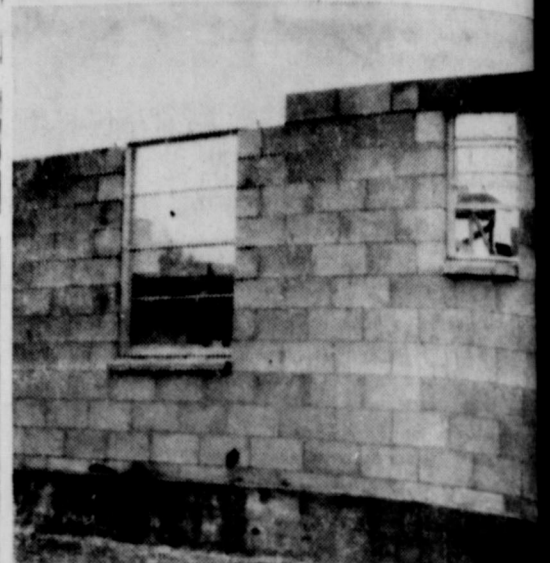

A WELCOME 'WAL'—Unlike some "walks" the news, this particular one is a pleasant walk in Eastland. It's the partially completed walkway addition at Eastland Memorial Hospital. The target date for completion of the 14-room addition is currently set for early April. Construction has been rapid, so far, thanks to good weather, officials say, and progress from here on will likely be slowed as winter weather prevails. (A&C Photo).

Hospital News

Patients in the Eastland Memorial Hospital are as follows:

Louise Willman, medical
Jack Pitten, medical, Cisco
Leonard Hollander, surgical
Earline Wharton, surgical
Benjamin Clement, surgical
Arvel Aston, medical
Herbert Shaw, medical
Robert Tuton, medical, Ranger

Howard Wade, medical
Winnie Pestecky, medical
Lynn Noris, medical
Edith Webb, medical
Mrs. Roma McIntyre, medical
Moran
Mrs. Ona Spear, medical, Gordan
Vergie Johnston, medical
Mrs. Agnes Hayes, surgical, Cisco

Charlie Fields, medical
H. W. Eddy, medical
Mrs. Sarah Cherry, medical, Cisco
Mrs. Julia Needham, medical, Ranger
Mrs. Floe Farrow, surgical
Mrs. Zelma Willoughby, surgical
Mrs. Mable Willingham, surgical
Grady Pipkin, medical
Maude Collins, medical
Ella Medford, medical

MONUMENTS
SINCE 1884
WEATHERFORD, TEXAS 7722

Entry Blank
CHRISTMAS LIGHTING CONTEST
TO: Eastland Chamber of Commerce
Eastland Texas

Please enter my home (apartment) in your 1962 Christmas Lighting Contest. I understand only those homes (apartments) in this city will be eligible to compete.

Name _____
Address _____

Judging will be on artistic merit, originality, lighting technique and ingenuity. (Texas Electric Service Co. employees not eligible).

SANTA SAYS: "get the best get RCA VICTOR"
"The most trusted name in TELEVISION"

Model 193A4 17" (overall diag.) 15 1/2 sq. in. Screen

ONLY \$159.95

up front tuning
up front sound

A perfect Christmas gift high-style RCA Victor Portable TV with powerful "New Vista" Tuner

ROBERTSON TV SALES & SERVICE
S. E. Corner of Square EASTLAND E. W. Robertson
Ph. MA 9-1625 Owner

Five Lettermen, Seven Freshmen On R.J.C. Team

The 1962-1963 basketball team of Ranger Junior College is made up of five lettermen and seven freshmen.

Lettermen are Craig Adams, McCarney; Armando Cerna, Eagle Pass; Buddy Marshall, Fort Worth; Sammy Wiest, Victoria; and Jerry Rench, Fort Worth.

The freshmen are Stanley Everett, Gatesville; Grant Davis and Don Gaither, Fort Worth; Jerry Palazzolo, Fontana, California; Robert Stevens, Crosby; Gary Watson, Dallas and Eddie Franz, Vanderbilt.

Lack of height has been the biggest factor in three of the games the Rangers have played this year. The Rangers have only three boys that are approximately 6'3" tall, whereas opponents met had three or more boys at least 6'5". As a result the Ranger College team has geared it offense so that speed can overcome the disadvantage of lack of height. Early indications are that the season will be a promising one for Ranger in conference play.

(Read the Classifieds)

Zemo Great for Minor Burns, Cuts

Zemo, a doctor's formula, liquid or ointment, soothes, helps heal minor burns, cuts, bruises. Family antiseptic, eases itch of surface rashes, eczema, teen-age pimples, athlete's foot. Stops scratching, so aids faster healing. For stubborn cases, get Extra Strength Zemo.

BREAKING THE PRICE BARRIER IN ELECTRIC OFFICE TYPEWRITERS

INTRODUCES THE NEW SMITH-CORONA COMPACT 250 FOR \$250 PLUS P.T.

A full-featured, fully electric office typewriter available at price of a manual.

- Full-size keyboard • King-size carriage • Selection of colors
- Automatic carriage return • Automatic repeat characters
- Electric back-space key • Choice of type styles • Half-space

Engineered compactness cuts weight and bulk but never sacrifices ease, speed and quality performance of electric typing. This rare combination of price and performance at

EASTLAND TELEGRAM

Will-Ponder Vows Set in Bryan

...in College...
...for the...
...Mary Eliza...
...Charles Bed...
...day evening...
...Pastor...
...Church...
...at the double...
...at 7 p.m...
...been decorated...
...of white...
...by two palms...
...holding...
...Presented by...
...accompanied by...
...Pastor, organ...
...Prayer...
...the daughter of...
...of Athens...
...of Mrs. G...
...Artlett and the...
...of Dallas gave...
...wedding...
...peau de sole...
...of street...
...ess featured a...
...and elbow...
...Her long white...
...length and...
...white orchid...
...featuring carn...
...white Bible. A...
...pearls held her...
...wore a necklace...
...from the...
...Arterburn of...
...the bride, was...
...and wore an...
...brocade...
...with a bouffant...
...with sleeves...
...A small pink...
...held her short...
...three long...
...roses...
...mother of the...
...teal blue silk...
...accessories...
...with match...
...was worn by...
...Both wore...
...mum corsag...
...of Dallas was...
...were Wal...
...of Bryan, Joe...
...Eugene Helms of...
...Arterburn of Bry...
...usher. Candle...
...Jerry Arterburn...
...honoring the...
...at the home of...
...Walter Arterburn...
...Drive, the bride...
...brother-in-law...
...well of Dallas reg...
...holding the three...
...wedding cake and...
...and bowl was covered...
...with Philippine linen...
...ornated with an ar...
...white cornations...
...silver candelabra...
...tapers. Punch was...
...Mrs. Cal...
...Mrs. Earl Cun...

Gordon Man In Germany

U. S. FORCES, GERMANY (AHTNC)—Army PFC Charles R. Van Veekhoven, 24, whose wife, Joan, lives in Gordon, is participating with other members of the 51st Infantry in Exercise SABRE KNOT in Germany.

The week-long field training maneuver, designed to test winter combat readiness, involves approximately 30,000 troops.

Van Veekhoven is assigned as a medical aidman in the infantry's Headquarters Company in Mannheim. He entered the Army in September 1961 and received basic training at Fort Leonard Wood, Mo. Van Veekhoven was last stationed at Fort Sam Houston, Tex., and arrived overseas in March of this year.

He is a 1956 graduate of Florien (La.) High School and was employed by the Lone Star Gas Company in Gordon, before entering the Army. His parents, Mr. and Mrs. Dosa Van Veekhoven, live on Route 2, Florien, La.



COLLEGE HOTEL—Gazing from their rooms in the downtown hotel they have nicknamed the "Ranger-Hilton" are five Ranger Junior College students. From left to right, they are Ken Royal of New York, Ernie Huykmau of Kirkland Lake, Ontario, Canada; Glenn Patterson of Dallas, Don Barker of Eastland and Mike Ragsdale of Abilene. A new college dormitory is to be ready for occupancy shortly after Christmas. (Photo by Capps Studio)

hitch-hiking the mile to and from the college campus.

Appropriately enough, Conrad Hilton started his hotel career in Eastland County, just 20 miles west of the "Ranger-Hilton".

The temporary quarters, situated over Ranger Lumber Company and formerly an upstairs hotel, were donated for college use by the building owner, Calvin Brown.

Shortly after the Christmas holidays, the boys' new dormitory, as yet unnamed, will be ready for occupancy.

Are the residents of "Ranger-Hilton" looking forward to moving? ? ? No, not really. The old place downtown has come to feel like home.

And what about Mr. Brown? He says he will truly miss the boys and wishes they would stay on. "A finer group, I've never seen, no trouble and no excess noise. We have enjoyed having them and the space will be available again if the college needs it."

The new buff brick dormitory, on the college campus, trimmed in green and with green interior, is the latest design, having eight entrances to eight sections of the building. Each section is private from the rest of the building. Fifty-six students will be housed in the new building, two to each room with complete bath between each two rooms.

Kokomo News

Mrs. Wayne Eaves entertained the Intermediates and Young Peoples Sunday School classes with a party in her home on Thursday night. Those attending were Linda Bryan, Sylvia Hendricks, Glenda Jordan, Joyce Joiner, Craig Waller, Mike Rodgers, Jimmie Nelson, Joe Fields, Johnny and Bobby Eaves, Mrs. A. B. Eaves and Tommy Earl Eaves and Mrs. Glenn Jordan.

Mr. A. B. Eaves spent last week in Brady visiting with his daughters, Mrs. David Lawrence and Mrs. Drayton Lenz and family.

Mrs. Belle Hickey of Clyde visited recently with her nephew, Mr. and Mrs. Clifford Nelson and family.

Mr. and Mrs. J. C. Caraway honored their son, Charles, with a birthday dinner in their home on Sunday. Those present were Billy Sandlin of Carbon, Gene Wood, Dub Crumbley of Comper's Cove, Ronnie Lewis of Stephenville, Mr. and Mrs. Whit Graham, Mrs. Carra Sessum, Mrs. Tronny Stephen, Mr. and Mrs. John Lasater, Mr. and Mrs. Alvin Lasater and Ina, Mr. and Mrs. Tom Lasater, Sandra and Jerry of Eastland, Mr. and Mrs. Arl Lasater, Ronnie, Lyndon and Terry of Carbon and Cathryn Caraway.

Mr. and Mrs. J. C. Donaldson, Jr. and Chuckie of Andrews visited with the John Donaldsons on Saturday. Spending Thanksgiving with the Donaldsons were Mr. and Mrs. Glenn Donaldson and children of Midkiff, Mr. and Mrs. Truman Bryant and children of Carbon and Mrs. Phyllis Sessum of Flatwood.

Mr. and Mrs. J. C. Donaldson,

Bowl Contracts Are Delivered

Contracts for 1963 Peanut Bowl game were to be delivered to the two junior colleges in this county this week.

Proposed Eastland Jaycee contract was taken Thursday afternoon to Dr. Ted Nickisick, president of Ranger Junior College, and Grady Hogue, president of Cisco Junior Col-

lege was to receive a copy Friday morning.

Grid teams from the two schools have met for the past three years as highlight of the annual Peanut festival in Eastland.

James Smith is president of local Jaycee club.

R J C Students Enjoy Life In "Ranger Hilton" Hotel

Home Sweet Home was never like this. So say the nearly twenty students of Ranger Junior College who are living in downtown accommodations because of the housing shortage on the campus.

Naming their temporary quarters "Ranger-Hilton", American symbol of the hotel industry, the boys have made the most of the situation, driving or

• Read The Classifieds

WIN UP TO \$5000⁰⁰ IN CASH IN WORTH FOOD MARTS SUPERMARKET SWEEPSTAKES

HERE ARE THE SIMPLE INSTRUCTIONS

Pick up your free card—no purchase necessary. A free punch or punches will be given every week. When free punches are fully punched (numbers 1 through 13 on left hand side of card) the manager or assistant will be called to inspect your card to verify the proper punch was used and that top was not tampered with.

You then choose 10 lucky numbers from the 80 numbers in boxes on reverse side. Those 10 numbers are immediately punched out. Under 25 of the 80 numbers are LUCKY HORSESHOES. You will be paid in cash the amount printed under the flap multiplied by the number of LUCKY HORSESHOES that have been punched. There are no blanks. Every participant will win a cash prize.

WORTH FOOD MART

The SURE SIGN OF QUALITY!

SLICED BACON Swift's Premium Lb. Pkg. **55¢**

PORK LIVER Fresh Sliced Lb. **19¢**

SLICED BOLOGNA Swift's Premium Lb. **49¢**

Prices Effective: Monday - Tuesday and Wednesday

Sweepstake's Winners

Mrs. David Milford \$500.00 Card and 3 Lucky Horseshoes **\$1500.**

Mrs. J. D. Buck \$500.00 Card and 2 Lucky Horseshoes **\$1000.**

Mrs. G. L. Parker \$100.00 Card and 7 Lucky Horseshoes **\$400.**

Mrs. Kenneth Bounds \$50.00 Card and 1 Lucky Horseshoe **\$50.**

HUNT'S TOMATO JUICE 3 46 oz. Cans **89c**

OSCAR MAYER LUNCHEON MEAT 12 oz. Can **39c**

VAN CAMP'S PORK & BEANS 4 300 Cans **49c**

NORTHERN - WHITE OR COLORED TOILET TISSUE 2 4 Roll Pkg. **69c**

GREEN GIANT SWEET PEAS 2 303 Cans **39c**

COLGATE'S TOOTH PASTE Family Size Tube **57c**

LUSTRE CREAM HAIR SPRAY Plus 8c Tax **77c**

LIBBY'S - BEEF - CHICKEN OR TURKEY MEAT PIES Frozen 5 8 oz. Pies **89c**

TASTE O SEA - FISH CAKE FROZEN DINNERS 8 oz. Pkgs. **39c**

BISCUITS Food Mart Sweetmilk or Buttermilk 7 Cans **49¢**

PRESERVES Kraft-Apricot or Strawberry 18-oz. Jar **49¢**

GELATIN Royal All Flavors 6 3-oz. Pkgs. **49¢**

COCKTAIL Libby's Fruit 5 No. 303 Cans **\$1.00**

CHUNK TUNA Chicken of The Sea 3c off-Net 3 No. 1/2 Cans **89¢**

DOUBLE STAMPS

WEDNESDAY With Purchase of \$2.50 or More

Produce Features

Large-Sunkist NAVAL ORANGES Lb. **15¢**

Rome Beauty APPLES Extra Fancy "Reds" Lb. **15¢**

Florida RED GRAPEFRUIT Lb. **9¢**

See Bonus Stamp Coupon Below

CLIP AND SAVE!

50 BONUS S&H GREEN STAMPS With This Coupon and Purchase of A 1/2 Lb. Box of Yellow Label Lipton's Tea Void After Wed. December 12, 1962

50 BONUS S&H GREEN STAMPS With This Coupon and Purchase of An 18 in. x 25 Ft. Roll of Kaiser Aluminum Foil Void After Wed. December 12, 1962

50 BONUS S&H GREEN STAMPS With This Coupon and Purchase of A 49c Bag of Morton's Chipes Void After Wed. December 12, 1962

25 BONUS S&H GREEN STAMPS With This Coupon and Purchase of A 1-Lb. Ctn. of Kraft's Parkay Margarine Void After Wed. December 12, 1962

Christmas Gift! Give entertainment this year

Book of Theatre Tickets on sale NOW

Special Bargain. Discount bonus with each book

SUNDAY - MONDAY

Open Sun. 12:45 Open Mon. 4:45

THE HEAD It just won't lay down and stay dead!

TUESDAY ONLY

FUN BARGAIN NITE ALL SEATS 15c

PAT BOONE BOBBY DENNIS BARBARA HACKETT-O'KEEFE-EDEN

HANDS ON DECK CINEMASCOPE COLOR by DE LUXE

WEDNESDAY - THURSDAY

RING-A-DING RHYTHM

Hold
house;
nd

70 guests at
open house
of the 60th wed-
ding of Mr. and Mrs.
held Friday.

Brashear re-
Mulberry.
guests attend-
Dawson Jr., Mrs.

SALE

latex paint
\$9 value
\$3.79

USE
of
FOR
Williams
Ranger

Margie Dawson, Carroll and Bill of Tulla, Mrs. D. V. Monroe of St. Paul Valley, Okla., Mrs. Ola Riley of Weatherford, Mrs. U. C. Baggett of Cleburne, Mrs. Mattye Bennett Padgett of Palo Pi to, Mrs. L. B. McNeil of Clyde; Mrs. W. H. Phillips of Abilene, Florence Phillips of Abilene, Mr. and Mrs. L. B. McNeil of Stanford, J. B. Hargus of Tyrone, Scott Bailey of Cisco, Lydia B. Clem of Ranger, Mr. and Mrs. Bobby Liles and Angie of Dallas, Mrs. Boyd Hanso Sr. of Tulla.

Prev. Harold Baslend of Dallas, Mr. and Mrs. H. L. Levery of Kermit, Mrs. W. B. Barrow and Ann of Fort Myers, Fla., Mr. and Mrs. Joe Niver of Pampa; Charles and

Insurance and Real Estate
D. L. KINNAIRD
Life - Fire - Auto - Farm
Polio - Bonds
42 years in the Insurance
Business in Eastland

Mangum WMU Notes Special Prayer Week

The Mangum W. M. U. was opened Monday afternoon with a song with Mrs. Lee May leading and Mrs. Billie Woods at the piano.

The prayer chairman, Mrs. Rachel Clower, brought the devotion on Matthew. The program was brought for the opening of the Week of Prayer for the Lottie Moon Offering.

Those taking part were Mrs. Wood, Mrs. Lee May and Mrs. Becky Murphy. Mrs. Mattie Donelson led in prayer.

Mrs. Donelson also led in a short business meeting.

Those present were Mattie Donelson, Ann Tucker, Rachel Clower, Rittie Brown, Becky Murphy, Stella McBee, Lee May, Mrs. Becky Murphy.

Read The Classifieds

OHS Beta Club Installs New Officers



The newly organized Beta Club of Olden High School held installation of officers in the Olden High gym last week. Mr. Morris of Weatherford, state representative, installed the officers.

Charter members of the club are Cherry Criswell, Linda Meazell, Milton Hood, Norman

Alford, Ronald Patton, Bill Horn, Jerry Alford, Monty Hood and Herman Walters.

The Beta Club is a national honor society for high school students who show outstanding qualities of leadership, achievement and character.

The purpose of the Beta Club is to promote the ideals

of honesty, service and leadership among the high school students of America, to reward meritorious achievement and encourage and assist students to continue their education after high school.

The motto of the club is "Let us lead by serving". "Old" gold and black are the club colors.

You may have
IN a service of
Lenox China

Box services for eight, worth up to \$250.00 each—1,000 annual prizes of \$50.00 worth of Lenox China or Lenox pieces—reserved for winners in the fabulous Lenox 1,000 "LUCKY NUMBER" OFFER!



Look for the "Lucky Number" coupon in your December Better Homes & Gardens subscription copy, next to the Lenox advertisement. Bring it in—match it to our list of winning numbers. This may be your lucky day!

The Gift House
Cisco

Oil and Gas Operators To Meet

A meeting of oil and gas operators with properties in the watershed of the new Hubbard Creek Lake has been set for January 8, 1963, in Breckenridge, for a report on salt water pollution.

The meeting has been arranged by the Pollution Prevention Committee of the West Central Texas Oil & Gas Association. P. W. (Bill) Pitzer, Jr. of Breckenridge is chairman of the committee.

In a letter to operators last week, Pitzer said "this Association

believes that it is our responsibility to give all operators concerned a first-hand picture of the pollution situation in the Hubbard Creek Lake drainage area. Our primary concern in this matter is to be of assistance to the operators and keep them informed as best we can."

As construction of the big lake has progressed, reports have reached the Association office that many operators have already started voluntarily cleaning up their leases in an effort to cut down on possible pollution sources. The West Central Texas Municipal Water District, which operates the lake, has also done considerable work on controlling pollution in the area particularly by the plugging of old wells in the lake proper.

Hubbard Creek Lake is located several miles northwest of Breckenridge in Stephens County and will be the future water supply source for Abilene, Albany, Anson and Breckenridge. It will drain an area of about 1,100 square miles through parts of Callahan, Shackelford, Stephens, and Eastland Counties. This area is probably one of the most densely drilled oil areas in the country, containing hundreds of old plugged and abandoned wells, and also many active producers.

Mrs. Townsend Heads Ladies Luncheon Club

Mrs. E. R. Townsend of Eastland has been elected president of the Ladies Luncheon Club of the Lone Cedar Club recently.

Others elected were Mrs. Georgia McRea of Cisco, Mrs. Frank Sparks of Eastland, Mrs. Joe Collins, and Mrs. John Fimbel of Gorman as press chairmen.

The Lone Cedar Country Club decorated with the Christmas motif throughout was the scene of the Ladies Luncheon Club Christmas luncheon and party. The Christmas luncheon was held Friday.

Corps Drill Sites Arrive; More Data Needed

The U. S. Corps of Engineers has sent a "bundle" of core drilling site locations to Eastland in connection with a study of flood control of the Leon River.

City Council Chairman Virgil T. Seaberry Jr. said however that he would have to write the Fort Worth Corps headquarters to find out exactly when the sites will be needed.

The project is a current re-evaluation of Leon flood danger, and federal funds are now available for work on the river. First study of the area was made in the mid-1940s, and some improvements have been made on the river in this county already.

Engineers said recently that study would include core drillings and aerial photography.

COMPLETE FURNITURE RE-FINISHING & UPHOLSTERING
Eddie's Upholstery
Spain's Feed Store Bldg.
311 N. Seaman
Phone MAin 9-1304

Hamner Life Insurance Company
Ben E. Hamner, President
This company has been in operation in this section since 1942 selling policies to be used primarily for burial purposes. We write from \$100 to \$600 and our policies are paid in cash, which allows freedom in the selection of the Funeral Director of your choice.
Ages from 1 month to 90 years.
For further information come by to see us at
Hamner Funeral Home, 301 S. Lamar, Eastland P. O. Box 431 Dial MAin 3-2611

CHECK IN NOW FOR YOUR PRE-WINTER CAR CHECK-UP!
COMPLETE AUTO REPAIRS
24 HOUR WRECKER SERVICE
Phoness
MA 9-2270
Night
MA 9-2224
ALLEN AUTO REPAIR
AT RUSHING MOTOR CO.
215 SOUTH SEAMAN

A GREAT NEW IDEA!
Have Cleaner - Will Travel
(with everything . . . INSIDE)
THE HOOVER PORTABLE!

everything fits inside,
even the hose which is already connected. Most powerful Hoover ever. Picks up dirt everywhere. Full set of attachments.
LIGHT! CONVENIENT! ATTRACTIVE!
Ranger Furniture Exchange
123 N. Rusk "Brashier's" Ranger

give the present that brightens the future...
GIVE AN ELECTRICAL GIFT
When you give an electric appliance—large or small—you give years of comfort and convenience. Choose from toasters, percolators, fry pans, clock-radios, mixers, blankets and many others. For that special family gift, perhaps a dishwasher or new electric laundry equipment. One thing is sure—whatever electrical gift you select, you know it will be used and appreciated for years to come. See your electric appliance dealer soon.
TEXAS ELECTRIC SERVICE COMPANY

Dr. Jolly's Father Dies
Dr. and Mrs. J. O. Jolly Jr. and family are in Daingerfield where his father, The Rev. J. O. Jolly, Sr., 72, a retired preacher, died unexpectedly Friday afternoon.
At presstime, details of funeral arrangements and other survivors were unknown here. Death was from a heart attack.
Read The Classifieds

EASTLAND AUTO PARTS
300 S. Seaman
MAin 9-2158
FULLY - EQUIPPED
AUTOMOTIVE MACHINE SHOP
VALVE GRINDING
BRAKE DRUM TURNING
HEAD SURFACING
VALVE JOBS
BLOCK BORING
SLEEVE INSERTING
VALVE SEATING
COMPLETE LINE AUTOMOTIVE TRUCK TRACTOR PARTS
ALWAYS IN STOCK
AUTO PARTS
300 S. Seaman MAIn 9-2158
EASTLAND

Balance your books...

with the Original FINE POINT **Lindy** AUDITOR'S Ball Point Pen #F-480
Long 7" perfectly balanced writing instrument designed for auditors, accountants, bookkeepers and others who need a fine ball point pen for extreme legibility.
ONLY THE AUTHENTICATIONALLY ADVERTISED LINDY PEN CARRIES THE LINDY UNCONDITIONAL GUARANTEE. DO NOT ACCEPT SUBSTITUTES—LOOK FOR "LINDY" ON THE PEN!
GIANT INK SUPPLY
Also available in 5" pocket
\$1.99 size #F-450
Manufactured by
LINDY PEN CO., INC.
Culver City, Calif., U.S.A.
49¢
PINE POINT
EASTLAND TELEGRAM

Reading Pleasures

The Library Chairman of the Thursday Afternoon Club announced this week that 436 books were read during the month of November from the Eastland Public Library.

The book, "In God We Trust" by Norman Cousins, was presented to the library by Mr. and Mrs. Jack Frost in memory of Mrs. Dan Childress.

Other recent purchases for the adult readers are: "The Tall Woman" by Dykeman; "Grace Coolidge and Her Era" by Ross; "We Seven" by the Astronauts themselves; and "The Silent Spring" by Rachel Carson.

Adult mysteries include: "Mission of Fear" by Cox, "The Nose of My Face" by Payne, and "Knave of Hearts" by Shannon.

The new books on the teen reading list are: "The West Going Heart" by Ruggles, and "Androcles and the Lion" by Shaw. Science fiction include "Double Star" by Heinlein and "Three Hearts and Three Lions" by Anderson.

Added to the junior reading list are: "Savage Sam (son of Old Yeller)" by Gipson, "Dark Horse of Woodfield" by Hightower and "On the Way Home" by Wilder.

Miss Billie England was named Library Citizen of the month for having read 11 books, the most of any young person.

The Library has expressed gratitude to Mrs. W. D. R. Owen for short story books and novels which she presented to the Library.

Bowling Results

LADIES WEDNESDAY NIGHT LEAGUE December 5, 1962

	W	L
Jordan's Drive Inn	25 1/2	10 1/2
Farmer Bros.		
Coffee	25	11
T. A. Newman		
Drilling, Ranger	24	12
Don Pierson	22	14
Scott Bait No. 1	19	17
Acme Welding	16	20
Frozen Food		
Locker, Ranger	15	21
Scott Bait No. 2	15	21
Romeo	10 1/2	25 1/2
Piasta Bowl	8	28
High Team 3 Games		
T. A. Newman		
Drilling, Ranger	1160	
Jordan's Drive Inn	1157	
Don Pierson	1057	
High Individual Game		
Joyce Hoover	445	
Lazelle Johnson	434	
Louise Jordan	414	
High Team Game		
Don Pierson	411	
T. A. Newman		
Drilling, Ranger	408	
T. A. Newman		
Drilling, Ranger	399	
High Individual Game		
Lazelle Johnson	175	
Paye Boustead	166	
Donna McAfee	156	

Safety Test Gift Toys, TSA Urges

The Texas Safety Association today advised Christmas shoppers to keep safety in mind when selecting toys for children.

J. O. Musick, General Manager of TSA, advised selecting toys that are sturdy and well-made.

"Cheaply constructed or breakable toys may come apart or be broken under strenuous child play," Musick said. "Broken or jagged edge-form toys can cause cuts and infection."

He advised testing the strength of a toy to see how much bending it will take and whether it will last past Christmas Day.

"Choose the toy which is suitable to the strength of the child. A toy which is too heavy for a youngster to handle easily could cause an accident to that child," Musick explained.

He further advised shoppers to beware of toys manufactured with sharp edges or pointed ends, and to check all playthings to make sure there are no parts which may become loose and find their way into the mouth.

"Babies and toddlers invariably follow the 'hand to mouth' rule for everything they touch. See that they don't play with small toys, marbles, coins, beads or other tiny ob-

jects," Musick said. Other things such as stuffed animals with button eyes which may become loose, whistles with removable mouth pieces and pull-toys with small removable parts also are dangerous for small children.

The safety director reported that nearly 600 children under age five die each year in the U. S. as a result of suffocation from ingestion of small objects.

Last year in Texas, 16 children under age five died from ingestion of objects other than food.

He said shoppers should keep in mind the age, interest, and physical and mental abilities of a child in selecting toys.

"An archery set, dart game or chemistry set may become dangerous if a child does not know how to use them or is too young for such games," Musick said.

"It is sometimes necessary for parents to supervise the use of such toys, but children should not be overburdened with toys that require constant adult supervision."

He said electrical toys of any type are unsafe for the very young and that such toys for older children should be carefully selected.

"Inspect electrical toys for frayed cords or any defect which may cause shock. Teach your child how to handle electrical toys and warn him not to play with electrical equipment with wet hands or when wearing damp clothing,"

he added. Musick reminded parents that even if a toy is safe, it may not stay that way.

"Inspection of toys and play equipment periodically is important. Check wooden toys for splinters, wagons for loose wheels and baby's rattler for cracks which may free the little stones inside. If satisfactory repairs can't be made, discard toy immediately."

He noted that toys can be hazards not only for children at play, but also for adults. "Serious falls may result from toys left on steps, stairways, walks or in the yard. Have a place for toys and teach children to put them away," he concluded.

Auction Report

There were 526 more cattle sold this week at Eastland Livestock Auction than last week.

Butcher bulls were up .60 with the \$18.50 and law \$16. Cattle, sheep, goats and hogs were steady to up and down slightly at the sale Tuesday.

Butcher cows brought \$14 to \$15.50, off 20 cents to \$1. Canner and cutters, \$10 to \$13, off up to \$1.

Light choice, stocker calves, \$28 to \$32.50 down 25 cents. Butcher calves, \$24 to \$25, up 10 cents to \$1.

Heavy choice stocker calves, \$26 to \$28.60, down 50 cents.

Pairs of cows and calves by side, \$150 to \$227, up \$10 to \$27.

Butcher hogs, \$14.50 to \$16.50, up \$1 to \$1.50. Sows, \$13.50 to \$14.75, down 25 to 50 cents.

There were 21 fewer hogs sold than last week's total of 142.

Seventy-one head of sheep and goats—15 less than last week. A total of 272 sellers—70 more than last sale and 83 buyers with two more than last week.

James H. Brown Participant In Training

Army Specialist Five James H. Brown, son of Mrs. Ethel M. Brown, Route two, Rising Star, recently participated with other members of the 18th Transportation Battalion's 13th Company in a one-week mountain training exercise in the Bavarian Alps.

Specialist Brown is assigned to the company in Ober Schleissheim, Germany.

Brown entered the Army in 1958, was last stationed at Fort Carson, Colo. and arrived overseas on this tour of duty in October 1961.

He is a graduate of Cross Plains High School.

Read The Classifies

Airman Is Alerted In Recent Crisis

With an Air Force combat unit on deployment in the Southeastern United States—Airman First Class Earl O. Parker, son of Mrs. White Davis, 517 E. Belknap, Mexia, Tex., is among the Air Force personnel deployed to this area for combat-ready alert duty in support of the President's actions in the Cuban crisis.

Airman Parker, an aircraft necessary systems specialist, is married to the former Donna Y. Langford of Ranger, Tex.

He has remained in a high state of readiness since he was ordered to this area from his permanent base.

Leland Everton Is Graduate Of Aviation School

Leland D. Everton, airman, USN, son of Mr. and Mrs. E. W. Everton of Route 1, Eastland was graduated Nov. 15, from Aviation Machinist's Mate School at the Naval Air Technical Training Center, Memphis, Tenn., after completing a course on jet mechanics.

The eight-week course covers the operation, repair and maintenance of jet power plants used in naval aircraft. Before entering the school, students complete courses on basic mechanics and aviation familiarization. Total time in school for each student is 14 weeks.

OES Officers Honored by Past Matrons

Members of the Past Matrons of the Order of the Eastern Star were hostesses to an afternoon tea honoring past grand matron and grand officers of District 3 Section 4 of the OES. The tea was held in the home of Mrs. R. L. Carpenter Sunday afternoon.

Honored guests included Mrs. Agnes Lee Howard of Albany, past grand matron; Mrs. Doris Easterling of Clyde, district deputy, grand matron of District 3; Mrs. Inez Bourdeau of Ranger, deputy grand matron of District 3, Section 4 and Mrs. Henry Etta Hord of Baird, a former deputy.

A snowball candle encircled with silver and pink Christmas balls formed the centerpiece of the serving table which was laid with a white lace cloth over pink.

Mrs. Hord presided over the register table and Mrs. Pat Crawford of Eastland presided over the serving of tea, cookies and nuts.

Sixty-two guests attended from Albany, Moran, Cisco, Rising Star, Desdemona, Gorman, Ranger, Clyde, Baird, Strawn and Eastland.

Miss Allison Honored With Gift Tea

Miss Verne Allison, bride-elect of Rev. Weems S. Dykes of Monahans, was honored with a gift tea in the Fellowship Hall of the First Baptist Church recently.

Hostesses for the occasion were Meses. Iona Bownds, E. F. Altom, T. L. Amis, R. L. Carpenter, Christine Boskow, Eugene Green, Iral Inzer, Ita Parrish, H. W. Sims, Marvin Hutto, Frank Lovett, Jack Smith, Guy Robinson, Roy Young and Francis Zernial.

Mrs. Bill Beaty of Kosi and Miss Ethel Allison of Abilene, sisters of the bride presided at the register. Centering the table bearing the white bride's book was an arrangement of white and red mums in a crystal basket. The table was covered with a white linen cloth.

Hot spiced punch, cake squares and nuts were served from a table covered with a white linen outwrap and centered with an arrangement of white and red mums in a crystal bowl. Flanking the arrangement were white burning tapers. Silver and crystal appointments completed the table setting.

An array of gifts were displayed for 125 guests.

personal extension phones

SAVE MOTHER'S TIME, ENERGY AND DISPOSITION

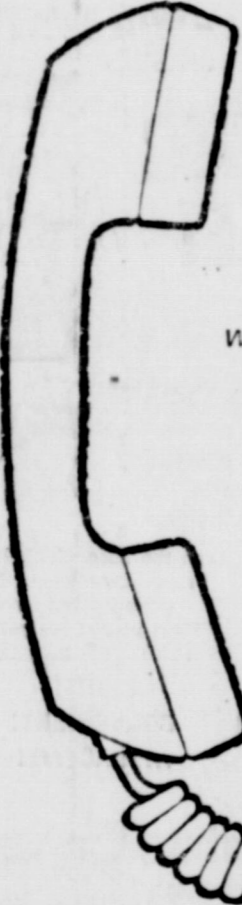

Personal extension phones bring the calls to her, where she is—kitchen, bedroom or family living area. Save her steps, actually help her do two things at once (call the cleaner while she looks after baby). At night she enjoys the security, privacy and peace of mind of a phone at her bedside. And personal extension phones come in colors to suit every mother's good taste.

Who needs extension phone service most?

Families that make or receive five or more calls a day.

Families with one or more members active in school, church, civic or club work.

Families with active, popular teenagers or young adults.

If any of these conditions fit your family, the chances are you need extension phone service.

To order your personal extension phones—Princess, wall or table models—call the telephone business office, or ask any telephone serviceman. Why not order yours today?

SOUTHWESTERN BELL
Call by number... it's twice as fast

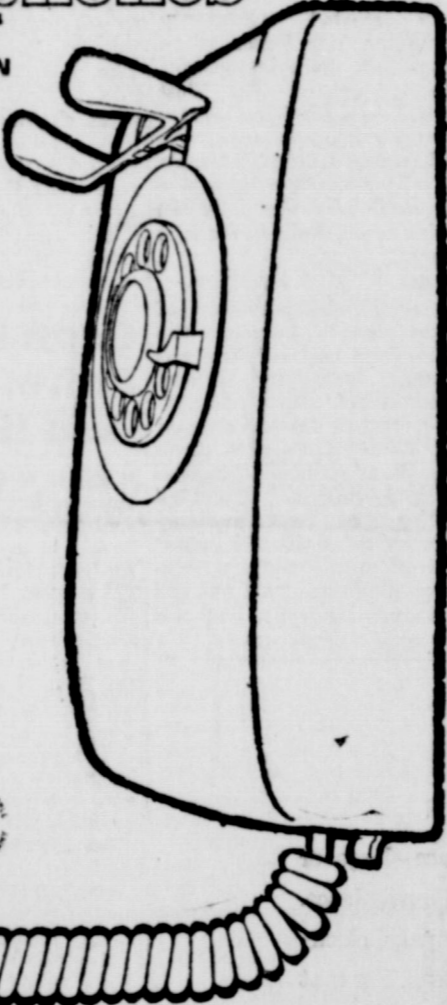

FOOD Savings

IN EVERY SACK

DOUBLE STAMPS ON WEDNESDAY

<p>FOLGERS INSTANT COFFEE 6-oz. Jar 89¢</p> <p>LIGHT CRUST FLOUR 5 Lb. Box 49¢</p> <p>WEST CREST PLUMS No. 2 1/2 Can 22¢</p> <p>CONCHO CUT GREEN BEANS No. 303 Can 12¢</p> <p>MADOWLAKE MARGARINE Lb. 19¢</p> <p>HERSHEY'S COCOA 1 Lb. Can 49¢</p> <p>RUSSET POTATOES 10 Lb. 49¢</p>	<p>GROCER'S NAME _____</p> <p>THIS COUPON IS WORTH 20¢ TO YOU!!</p> <p>SAVE 20¢ WHEN YOU BUY A 6 OUNCE JAR OF INSTANT FOLGER'S COFFEE</p> <p>Clip this coupon, and present with your purchase of a 6 ounce jar of INSTANT FOLGER'S COFFEE!</p> <p>69¢ SPECIAL PRICE With coupon</p> <p><small>Coupon good value: 1/10 of 1¢</small></p> <p>COUPON GOOD THIS WEEK ONLY!</p>	<p>SLICED BACON Rath Racorn</p> <p>SLICED BACON Swift Premium</p> <p>HAMS Swift Premium Fully Cooked-Boneless-Skinless In Christmas Box</p> <p>SAUSAGE Rath Black Hawk Pure Pork</p> <p>BABY BEEF LOIN STEAK</p> <p>MAC MOY'S SUPER SAVE</p>
---	---	--

400 S. SEAMAN MA 9-1191