



BAILEY COUNTY JOURNAL

"The Community of Opportunity-Where Water Makes the Difference"

Weather

	HIGH	LOW
February 23	56	33
February 24	77	33
February 25	76	33
February 26	75	25
Moisture year to date:	0.19	

VOL. 10 NO. 9

12 PAGES

Published Every Sunday at Muleshoe, Bailey County, Texas - 79347

10 CENTS

SUNDAY, FEBRUARY 27, 1972

March 1 Deadline For Registering

Area United Fund Goal Short To Be Held April 1

around 76% Of Total Goal muleshoe Has Been Collected

Mrs. Mickey Rundell is a patient in Mercy Hospital in Slaton with double pneumonia. Her children, Ralynn and Robby, are spending the week with their grandparents, Mr. and Mrs. Claud Coffman. Rundell is a coach and Mrs. Rundell is a special education teacher.

Darla Kendall, daughter of Mr. and Mrs. Guy Kendall, was initiated into Alpha Chi, National Honor Society, in ceremonies at West Texas State University on Sunday, February 20. Alpha Chi is for junior and senior students who rank in the upper one tenth of their class. Miss Kendall is a junior student. Attending the ceremonies with her parents were Mr. and Mrs. Lewis Scoggin.

Officers of the Bailey County Heart Association met February 23. Mrs. T.R. White was elected Heart Crusade chairman. The Heart Fund Crusade will begin March 1. A door-to-door Drive will be held on Sunday afternoon. Cont. on Page 2, col. 3

Criminal Justice Committee Studies And Acts On Crime

Almost four years ago, the Criminal Justice Advisory Committee was formed as a part of the South Plains Association of Governments.

The ever-changing world created a need for the Criminal Justice Committee. Its function is to study criminal justice in different aspects such as courts, bail bonds, jury service, police efficiency, juvenile delinquents as well as adults and the elderly in trouble, and the whole spectrum of criminal justice.

Through this committee, several counties in a region can band together to help solve some of the problems in crime.

In December, Bailey County Judge Glen Williams was appointed chairman of the committee. Other members include Ralph V. Graham, committee vice-chairman, and the executive director of the Central Plains Community Action Program, Plainview; Capt. Wm. A. Cox, Juvenile Division, Lubbock Police Department; George W. Miller, District Attorney, Floydada; Mrs. Jan Halleman, Texas Youth Council Parole, Lubbock; Judge Roger McMurray, Plainview; Mrs. David Newby, Post

Texas; Judge Ben Noble, Littlefield; Kent R. Hance, attorney at law, Lubbock; Sheriff C.H. "Choc" Blanchard, Lubbock; Wright Carlisle, Ralls, Texas; and James E. Tippitt, Chief of Police, Brownfield.

The committee and SPAG fund many worthwhile programs in this area. All programs must have sponsors to be funded by the committee. The local governments pay only 25% and the federal and state governments pay 75% of the project.

In 1969, the committee spent less than \$100,000 on projects in the 15 county region. In 1970, they spent \$233,000; in 1971, \$365,200; and thus far in 1972, \$285,000.

The committee has made many reports and done quite a bit of research on various projects. Recently, with the help of Robert Stack, formerly of Muleshoe, the committee prepared the Uniform Jury Questionnaire. This set of questions for prospective jurors to save time during court proceedings gained national attention.

The committee has studied the legality of inter-county agreements and put this into effect.

The legal aspects of multi-county purchases was also studied. Cooperative purchasing agreements for sheriff's cars, maintainers and other supplies could save counties money if all the equipment was purchased together.

The Criminal Justice Advisory Committee, through SPAG, has set up Police Training Schools that are constantly available for refresher courses for law personnel. A four year course in law enforcement is even available to young men and women who through this program may receive \$1800 of federal money a year to get a degree. After college, if the person works in law enforcement, 25% of the loan will be taken off each year he works.

Another project of the committee is the Law Enforcement Library that has been established at Wayland Baptist College in Plainview.

One of the latest projects is that of riot control equipment. Bailey County is in the process of buying this kind of equipment, not necessarily out of fear of riots, but for use in this county in other areas of law enforcement and to be

Cont. on Page 2, col. 3

Morris Nowlin Attends JP Conference

Bailey County justice of the peace, Morris Nowlin, was among 172 JPs completing a 40-hour educational program in Lubbock this week conducted by the Texas A&M University Police Training School.

Justices from 104 West Texas counties attended the sessions under a grant from the Texas Criminal Justice Council to A&M's Engineering Extension Service.

The JP program was broken into two 20-hour sessions, the first held in September emphasizing duties and responsibilities.

This week's program included speakers on highway safety, criminal traffic law, gamelaws. Cont. on Page 2, col. 1

DIVISION	GOAL COLLECTED
Advance	\$8,000 97.48%
Com.	1,000 35.76%
Employee	1,500 79.55%
C. Farmers	2,000 29.95%
Rural	1,000 27.90%
Prof.	1,500 63.57%

The total percentage of the Area United Fund now collected or pledged is 76.42%.

As the above figures prove, the Rural and City Farmers are lowest on the list, followed by the Commercial Division.

Also, the figures show that 27% of the businesses in Muleshoe (advance division) have contributed over 52% of the total goal established by the 1972 United Fund campaign.

This 27% consists of approximately 70 of over 250 business in Muleshoe. The other businesses make up the Commercial Division.

This year, the Bailey County Junior Livestock Show alone distributed \$3,800 of United Fund money as prizes.

For the continued success of the Muleshoe Area United Fund, it is imperative that every one gives his fair share. IF YOU DON'T DO IT, IT WON'T GET DONE.

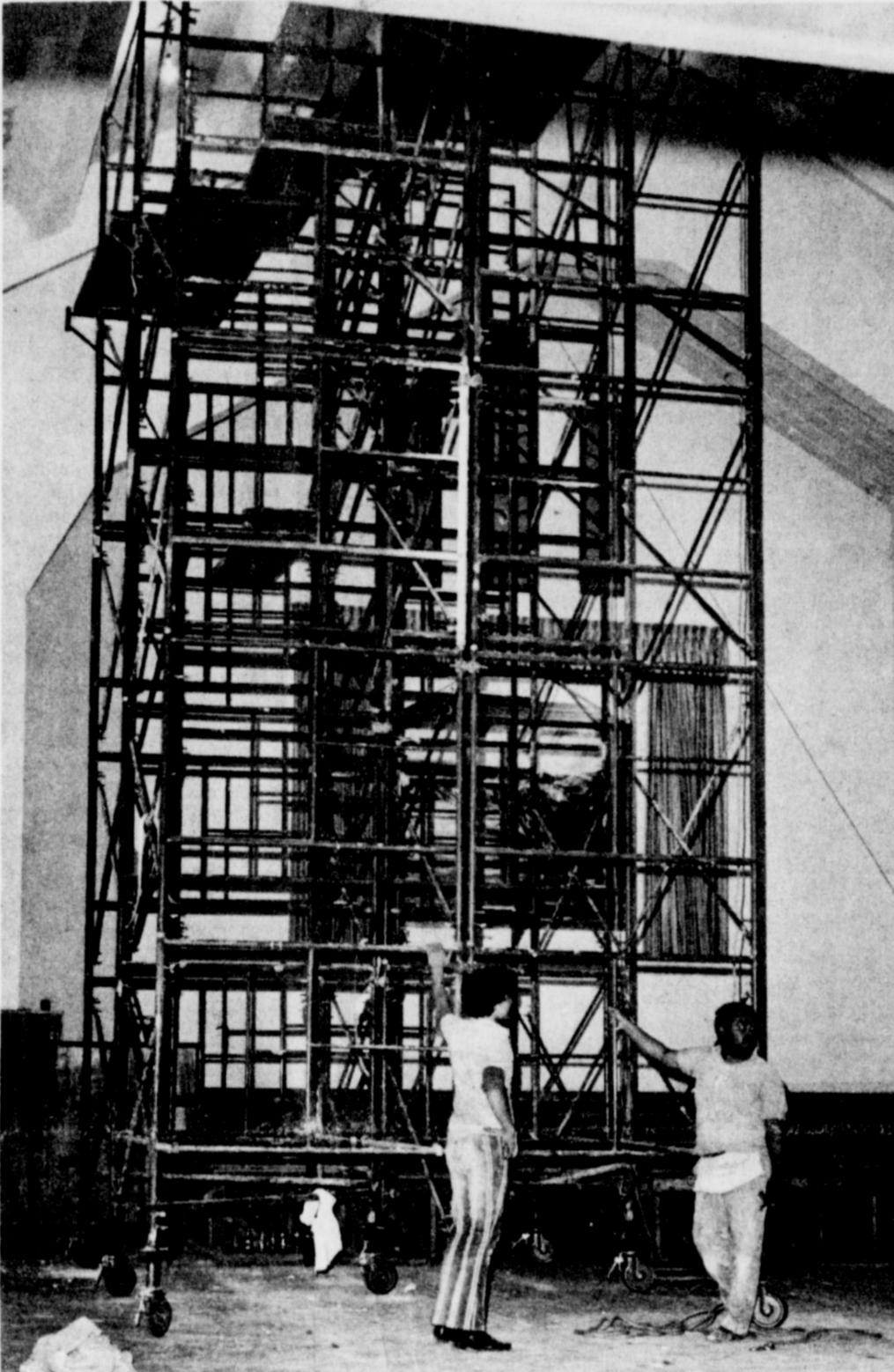

CHURCH RENOVATION UNDERWAY . . . An extensive renovation project is underway at the First Baptist Church of Muleshoe. The interior is being completely remodeled at a total cost of approximately \$40,000. These two workers are shown beside the huge scaffolding that is being used to redo the ceiling of the auditorium. Rev. Doug DuBose, pastor of the church, reported that Easter Sunday has been set as the goal for completion of the renovation project with dedication to be held in May.

Baptist Church Begins Renovation

The First Baptist Church has started a six-weeks renovation. The renovation is expected to cost around \$40,000.

Included in the renovation will be to install wall-to-wall carpeting; put in faceted glass windows; redo the ceiling; redesign the platform and choir loft; to install a new, modern sound system; have new heating and refrigerated air conditioning installed; and will have a control panel at the back of the church to raise and lower the lights.

While the renovation is in progress, church services are being held in the educational building of the church. The

Use Of Reseal Encouraged By GSPA

The huge grain sorghum and corn crop of 1971 is still taking its toll on market prices. We still feel that with the settlement of the dock strikes, a good sign up in 1972 Feed Grain programs, and farmers holding for higher prices, there is a fair chance that market prices will strengthen.

U.S.D.A. announced last month that they would extend the reseal program to the 1971 crop of grain sorghum that is in commercial storage. The 1970 crop will be called in. This

Cont. on Page 2, col. 1

church has set Easter Sunday as the goal to have the job completed and to be back in the new building.

The new building will be dedicated in May along with the new Allison Ray Precure Memorial Building at the Spanish Mission. This 2700 square foot building is almost completed and now houses two classes of kindergarten.

In the future, besides housing the Goodwill Kindergarten classes, it will have sewing classes; cooking classes, featuring classes on canning; vocational classes; and tutoring classes for students. This building only lacks some touch-ups before it will be completely finished.

Three Way B-Ball Girls

Win District

The Three Way Junior High School girls won the District 6-B Basketball title in a play-off game with Whiteface at Pep February 21. The play-off game was close with the final score being 21-18 in favor of Three Way.

Mary Ann Perez was top scorer for Three Way with 19 points. Rhonda Smith was high pointer for Whiteface with 11 points.

District 6-B includes Bula, Bledsoe, Whiteface, Pep and Three Way.

Starting forwards for Three Way this year were Mary Ann Perez with 200 points during the season, Connie Richardson, 145 points, and Lee Ann Abb, 132 points. Other forwards are Karen Corkey, Cindy Hutcheson, Kim Petty and Lottie Meadows.

Cont. on Page 2, col. 4

Wednesday, March 1, will be the last day to register to be a qualified voter in the April 1 election. On that day, elections will be held for the Bailey County Hospital District Board, the Muleshoe Independent School District Board of Trustees, and for the City Council.

Due to new voter regulations, any person, 18 years or older may vote in the election if he or she has registered in the Bailey County Tax Office in the courthouse at least 31 days prior to the election.

According to Bailey County Tax Assessor, Jean Lovelady, approximately 2700 voters have registered as of this week. This is way short of the total number of people in the county that are qualified to vote.

As of the present date, no one has filed for a position on the school board. The terms of Eugene Black, W.E. Meyers

and Aubrey Heathington expire this year.

In the city council election, the terms of councilmen Kenny Heathington and Frank Ellis will expire. To date, no one has filed in this race. The last day for filing in the City Council election will be Wednesday, March 1.

The Bailey County Hospital District Board has five directors whose terms are expiring. They are Dr. Charles Lewis, Marvin Drake, Mrs. Bernard Phelps, Neal Dillman and Creston Faver.

To be able to vote in the Bailey County Hospital District Board election, one must have personal taxable property such as household goods, television set or car, for example, according to Ernest Kerr, an election judge.

All three elections will be held on Saturday, April 1, 1972.

Local Arthritis Foundation Formed

A group of interested citizens formed a branch of the West Texas Chapter of the Arthritis Foundation in Bailey County this week.

Serving as chairman of the Bailey County area will be Mrs. Sam Damron, according to the Executive Director of the West Texas Chapter Mrs. Charles Linehan of Midland.

Mrs. Linehan was in Muleshoe Tuesday, February 22, for the organizational meeting of the group which was held at noon in the Blue Room of the XIT Steak House. Present at the meeting were the following area citizens: Mrs. Jess Penninggrass, Mrs. J.A. Nickels, Mrs. Dee Chitwood, Mrs. Don Chihak, Mrs. Sam Fox, Mrs.

Library Will

Send Delegate To Meeting

The Lubbock Major Resource System Advisory Council will be organized at a special meeting at the Lubbock City Hall, 914 Texas Avenue, in the City Council chambers on the second floor, at 1:30 p.m. Tuesday, February 29.

An invitation has been extended to all libraries to have a representative present at this important meeting.

The Muleshoe Area Public Library qualified as a Size Three Library in the Texas Library System.

Jay Harbin has been chosen to represent the Muleshoe Area Public Library as a delegate to this meeting.

The invitation was also extended to city officials, library board members, county judges, mayors and others interested in Library development in Texas.

For further information, call the Library, 272-4707.

Joe Damron, Mrs. Tom Bograd, Mrs. W.D. Moore, Dr. B.E. Sanderlin and Mrs. Sam Damron.

Tuesday, March 21, was selected as the date for the Arthritis March in Muleshoe. The purpose of the march will be two-fold: first, to obtain a list of arthritis sufferers of this area so that they might receive literature and other help from the executive office in Midland, and second, to obtain funds for the operation of this chapter as well as for national research.

Mrs. Damron said that statistics show that the number of diagnosed cases of arthritis in the West Texas Chapter alone is 100,000, which is roughly 10 per cent of the population. It is the disease that affects a larger percentage of the United States population than any other, second only by heart disease, and yet, less is granted for research by the federal government than to almost any other disease.

Local People Attend Benefit

The American Arab Organization of West Texas held its first annual Benefit Dinner at the Koko Palace in Lubbock Friday night, February 25, 1972. The meal was prepared and served by the ladies of the club.

The invocation was given by Dr. Roy McClung, president of Wayland Baptist College. Speaker for the occasion was Dr. S.A. Wady, director of the Arab Information Center, Dallas, Texas. Dr. Wady spoke on "Arab History and its Contributions to World Civilization." The benediction was given by

Cont. on Page 2, col. 4



NEW SIGN FOR DRIVE-IN . . . The XIT Drive-in, formerly the Cox Drive-in has recently erected this huge sign at the entrance of the show. The drive-in is located on the Friona Highway and will soon be opening again showing a variety of new movies.

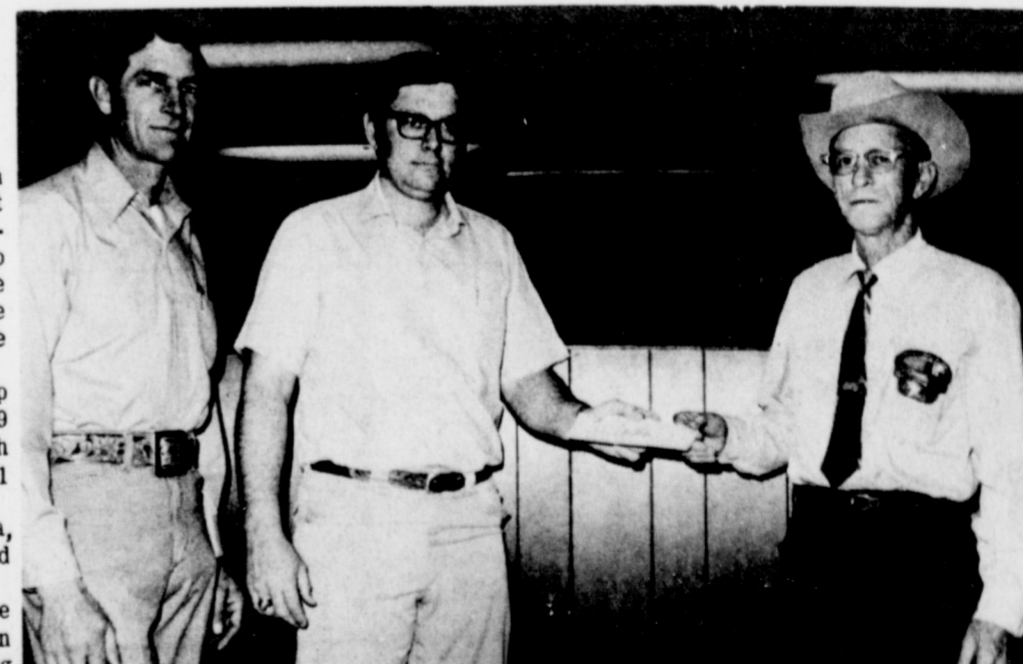

UNITED FUND OFFICIAL PRESENTS CHECK . . . Clarence Christian, vice-president of the Muleshoe Area United Fund, is shown presenting a check in the amount of \$3,800 to the Bailey County Junior Livestock Show officials, Lloyd Throckmorton, president, left, and Pete Black, secretary-treasurer. This was the total amount of the budget for the Livestock Show this year and it was distributed mostly as prize money.

Rural Rental Housing Loans

The Farmers Home Administration makes loans in rural areas to provide rental housing for persons with low and moderate income and for persons who have reached 62. Rural areas include open country and places of not more than 10,000 population which are rural in character and not closely associated with urban areas.

Applications are processed without regard to race, color, creed or national origin.

RRH loan funds may be used by a borrower to build, buy, or repair apartment type housing, usually constructed on the style of a duplex or similar multi-unit dwelling of four or eight units.

Funds may be used to buy and improve the land on which buildings are to be located; supply appropriate recreation and service facilities; provide water, waste disposal, heat and light systems; provide lawn seeding, shrubbery, tree plantings or landscaping and other measures that beautify the housing and make it an attractive addition to the community.

Loans may not be made for housing which is elaborate or extravagant in size, design, or cost or for nursing, special care or institutional types of homes.

Rental housing loans are available to profit and nonprofit applicants such as individuals, trusts, associations, partnerships, cooperatives and corporations.

GSPA...

Cont. from Page 1
means that a farmer can continue to hold his 1971 grain sorghum under the government loan program throughout the coming year. Without this announcement, a farmer would be forced to redeem his grain by June 30 or CCC would foreclose on the loan and take over ownership.

After June 30, CCC will pay storage costs on resealed grain, and the farmer pays only the interest on the loan. The re-seal program had been extended to farm-stored grain last fall. GSPA had been insisting that this provision should be made for commercially stored grain also. GSPA Executive Director, Elbert Harp, commended Secretary Butz for allowing this re-seal program.

Farmers using the loan and re-seal program will be able to receive any increase in market prices during the coming year.

JP...

Cont. from Page 1
court responsibility, bond setting, evidence rules, license and weight laws, inquest, contempt of court and recent attorney general opinions.
Justices completing the 40-hour course receive certificates which show the JP has completed educational requirements under a new state law.

MEN WANTED

CATTLE AND LIVESTOCK BUYERS

We want men in this area. Train to buy cattle, sheep and hogs.

We will train qualified men with some livestock experience. For local interview, write today with your background. Include your full address and phone number.

CATTLE BUYERS, INC.
4420 Madison
Kansas City, Mo. 64111

WANTED: FEEDER CATTLE

Immediate Through March Delivery
Parmer County Feedlot
"Cap" Naegle

Days (806)225-4400
Nights (806)238-4041

Borrowers must be unable to finance the housing or the improvements with personal resources or credit from other sources, and must agree to provide rental units or units for cooperative purchase to eligible individuals or families.

Borrowers must also possess the character, ability and experience to meet loan obligations.

Rental housing units can be occupied by families and individuals with low and moderate incomes and persons who have reached age 62. The maximum income level for occupancy by persons other than those who have reached 62 will be established by the Farmers Home Administration. Occupants will not be discriminated against because of race, color, creed or national origin.

The maximum repayment period on an RRH loan is 50 years. Loans made to individuals and profit organizations presently bear an interest rate of 7-1/4 percent. Private nonprofit organizations may qualify for reduced interest rates. The maximum size loan that any borrower may receive is \$750,000. When the financial position of the borrower improves to the point that he can repay or refinance through a commercial lender, the loan contract provides he shall do so.

The eligibility of an RRH borrower is determined by a local committee which is made up of the county supervisor and a three member local committee.

The planning and development of rental projects must be completed in accordance with applicable local building codes and ordinances. For larger projects, the applicant must provide complete architectural services. The architectural requirements may be waived for small projects only when adequate professional plans, specifications, and site plans are available. The Farmers Home Administration reviews the plans and inspects the construction as it progresses to help the borrower obtain sound and acceptable housing. Loan funds will be disbursed under Farmers Home Administration supervision.

Mr. and Mrs. Butch Gardner and children, Sharla and Troy, of Causey, N.M., were Sunday visitors in the home of her parents, Mr. and Mrs. Troy Thomas. Also visiting was Thomas's father, W.J. Thomas of Hereford.

An IRS man was in Muleshoe Wednesday checking compliance on the Wage-Price Freeze regulations with retail businesses with gross sales in excess of \$200,000 yearly.

The investigator for 21 counties will reportedly be back in Muleshoe next week.

Charles Lanehart, representative of Congressman Bob Price, will be in Muleshoe Tuesday, February 29, from 1-5 p.m. at the Bailey County courthouse.

Mr. and Mrs. Bill Norton and children and Weldon Cody visited in Sundown Thursday evening with Mrs. Norton's parents, Mr. and Mrs. C.B. Singleton and family.

Mr. and Mrs. C.H. (Bud) Holdeman have returned home from Temple where Holdeman underwent surgery at Scott and White Hospital. He is now recuperating at home.

The Drug Abuse Center at Plainview, set up by SPAG and the committee, has already proven useful to this county. It is basically for juveniles, 13-25. Youngsters with drug problems can be committed by the courts to the center or can be treated as out-patients on a volunteer basis. This center was funded through the committee.

A multi-regional probation service for juveniles and minor offenders is the planning stages by the committee to help rehabilitate criminals.

The committee also funded the "New Directions Program" in Lubbock. This program will help unwed mothers in this area by allowing them to finish school and providing them with personal help. It is in conjunction with the Lubbock Public School System and houses 55 girls at the present time. Girls from Muleshoe will be allowed to attend this school.

Other projects include: the new teletype system in Muleshoe; a program for furnishing extra law enforcement officers and cars during special events; helping with probation officers; set up a detective service at Levelland; helped to consolidate the Post sheriff-police departments; and set up training schools for justices of the peace.

On a whole, the Criminal Justice Advisory Committee was developed because of the need of a vehicle for the state to do business through county commissioners courts.

Vaccination Campaign Underway

COLLEGE STATION—Horse-owners throughout Texas are urged to "get the jump" on VEE. Venezuelan equine encephalomyelitis, that deadly sleeping sickness of horses. All horses that were not vaccinated last year should be vaccinated as soon as possible.

It was less than a year ago that the disease swept into the state from Mexico, killing hundreds of horses in its path.

The 1972 campaign against VEE calls for vaccination of all equidae (horses, mules and donkeys) not vaccinated last year, points out Dr. James Armstrong, veterinarian with the Texas Agricultural Extension Service. In addition to Texas, the vaccination campaign will include the Gulf Coast states and states adjoining Mexico. All these states have been designated "high risk" states by the U.S. Department of Agriculture.

Armstrong lists four categories of horses that should be vaccinated now—(1) unvaccinated horses that have recently moved into the state; (2) foals born since last year's vaccination drive; (3) foals vaccinated under six months of age; (4) horses that were overlooked and never vaccinated.

Officials of the USDA's Animal and Plant Health Service believe that VEE will break out again even though the disease was confined to 25 Texas counties in 1971. So, it's important to vaccinate now before mosquitoes which transmit the disease emerge in the warm months ahead, emphasizes Armstrong.

Starting guards this season were Felipe Perez, Shannon Souder and Etta Warren. Other guards were Belinda Ray, Judy Nutzler, Gloria Sampson and Sheryl Lynsky.

During the season, Three Way participated in two tournaments, Bula, where they won third, and the Three Way tournament where they won consolation. This is the first time in many years that Three Way has won district.

Mr. and Mrs. Charles Isaac, Cont. from Page 1

Attending from Muleshoe were Mayor and Mrs. Irvin St. Clair, Mr. and Mrs. Joe Pat Wagner, Mr. and Mrs. Paul Wilbanks, Mr. and Mrs. Jim Small, Mr. and Mrs. L.B. Hall, Rev. and Mrs. J.P. Jones, and Mr. and Mrs. Charles Isaac.

Charles Isaac, representative of Congressman Bob Price, will be in Muleshoe Tuesday, February 29, from 1-5 p.m. at the Bailey County courthouse.

Mr. and Mrs. Bill Norton and children and Weldon Cody visited in Sundown Thursday evening with Mrs. Norton's parents, Mr. and Mrs. C.B. Singleton and family.

Mr. and Mrs. C.H. (Bud) Holdeman have returned home from Temple where Holdeman underwent surgery at Scott and White Hospital. He is now recuperating at home.

The Drug Abuse Center at Plainview, set up by SPAG and the committee, has already proven useful to this county. It is basically for juveniles, 13-25. Youngsters with drug problems can be committed by the courts to the center or can be treated as out-patients on a volunteer basis. This center was funded through the committee.

A multi-regional probation service for juveniles and minor offenders is the planning stages by the committee to help rehabilitate criminals.

The committee also funded the "New Directions Program" in Lubbock. This program will help unwed mothers in this area by allowing them to finish school and providing them with personal help. It is in conjunction with the Lubbock Public School System and houses 55 girls at the present time. Girls from Muleshoe will be allowed to attend this school.

Other projects include: the new teletype system in Muleshoe; a program for furnishing extra law enforcement officers and cars during special events; helping with probation officers; set up a detective service at Levelland; helped to consolidate the Post sheriff-police departments; and set up training schools for justices of the peace.

On a whole, the Criminal Justice Advisory Committee was developed because of the need of a vehicle for the state to do business through county commissioners courts.

Mr. and Mrs. C.H. (Bud) Holdeman have returned home from Temple where Holdeman underwent surgery at Scott and White Hospital. He is now recuperating at home.

The Drug Abuse Center at Plainview, set up by SPAG and the committee, has already proven useful to this county. It is basically for juveniles, 13-25. Youngsters with drug problems can be committed by the courts to the center or can be treated as out-patients on a volunteer basis. This center was funded through the committee.

A multi-regional probation service for juveniles and minor offenders is the planning stages by the committee to help rehabilitate criminals.

The committee also funded the "New Directions Program" in Lubbock. This program will help unwed mothers in this area by allowing them to finish school and providing them with personal help. It is in conjunction with the Lubbock Public School System and houses 55 girls at the present time. Girls from Muleshoe will be allowed to attend this school.

Other projects include: the new teletype system in Muleshoe; a program for furnishing extra law enforcement officers and cars during special events; helping with probation officers; set up a detective service at Levelland; helped to consolidate the Post sheriff-police departments; and set up training schools for justices of the peace.

On a whole, the Criminal Justice Advisory Committee was developed because of the need of a vehicle for the state to do business through county commissioners courts.

Mr. and Mrs. C.H. (Bud) Holdeman have returned home from Temple where Holdeman underwent surgery at Scott and White Hospital. He is now recuperating at home.

The Drug Abuse Center at Plainview, set up by SPAG and the committee, has already proven useful to this county. It is basically for juveniles, 13-25. Youngsters with drug problems can be committed by the courts to the center or can be treated as out-patients on a volunteer basis. This center was funded through the committee.

A multi-regional probation service for juveniles and minor offenders is the planning stages by the committee to help rehabilitate criminals.

The committee also funded the "New Directions Program" in Lubbock. This program will help unwed mothers in this area by allowing them to finish school and providing them with personal help. It is in conjunction with the Lubbock Public School System and houses 55 girls at the present time. Girls from Muleshoe will be allowed to attend this school.

Other projects include: the new teletype system in Muleshoe; a program for furnishing extra law enforcement officers and cars during special events; helping with probation officers; set up a detective service at Levelland; helped to consolidate the Post sheriff-police departments; and set up training schools for justices of the peace.

On a whole, the Criminal Justice Advisory Committee was developed because of the need of a vehicle for the state to do business through county commissioners courts.

Mr. and Mrs. C.H. (Bud) Holdeman have returned home from Temple where Holdeman underwent surgery at Scott and White Hospital. He is now recuperating at home.

The Drug Abuse Center at Plainview, set up by SPAG and the committee, has already proven useful to this county. It is basically for juveniles, 13-25. Youngsters with drug problems can be committed by the courts to the center or can be treated as out-patients on a volunteer basis. This center was funded through the committee.

A multi-regional probation service for juveniles and minor offenders is the planning stages by the committee to help rehabilitate criminals.

The committee also funded the "New Directions Program" in Lubbock. This program will help unwed mothers in this area by allowing them to finish school and providing them with personal help. It is in conjunction with the Lubbock Public School System and houses 55 girls at the present time. Girls from Muleshoe will be allowed to attend this school.

Other projects include: the new teletype system in Muleshoe; a program for furnishing extra law enforcement officers and cars during special events; helping with probation officers; set up a detective service at Levelland; helped to consolidate the Post sheriff-police departments; and set up training schools for justices of the peace.

On a whole, the Criminal Justice Advisory Committee was developed because of the need of a vehicle for the state to do business through county commissioners courts.

Mr. and Mrs. C.H. (Bud) Holdeman have returned home from Temple where Holdeman underwent surgery at Scott and White Hospital. He is now recuperating at home.

The Drug Abuse Center at Plainview, set up by SPAG and the committee, has already proven useful to this county. It is basically for juveniles, 13-25. Youngsters with drug problems can be committed by the courts to the center or can be treated as out-patients on a volunteer basis. This center was funded through the committee.

A multi-regional probation service for juveniles and minor offenders is the planning stages by the committee to help rehabilitate criminals.

The committee also funded the "New Directions Program" in Lubbock. This program will help unwed mothers in this area by allowing them to finish school and providing them with personal help. It is in conjunction with the Lubbock Public School System and houses 55 girls at the present time. Girls from Muleshoe will be allowed to attend this school.

Other projects include: the new teletype system in Muleshoe; a program for furnishing extra law enforcement officers and cars during special events; helping with probation officers; set up a detective service at Levelland; helped to consolidate the Post sheriff-police departments; and set up training schools for justices of the peace.

On a whole, the Criminal Justice Advisory Committee was developed because of the need of a vehicle for the state to do business through county commissioners courts.

B-Ball...

Cont. from Page 1

Starting guards this season were Felipe Perez, Shannon Souder and Etta Warren. Other guards were Belinda Ray, Judy Nutzler, Gloria Sampson and Sheryl Lynsky.

During the season, Three Way participated in two tournaments, Bula, where they won third, and the Three Way tournament where they won consolation. This is the first time in many years that Three Way has won district.

Mr. and Mrs. Charles Isaac, Cont. from Page 1

Attending from Muleshoe were Mayor and Mrs. Irvin St. Clair, Mr. and Mrs. Joe Pat Wagner, Mr. and Mrs. Paul Wilbanks, Mr. and Mrs. Jim Small, Mr. and Mrs. L.B. Hall, Rev. and Mrs. J.P. Jones, and Mr. and Mrs. Charles Isaac.

Charles Isaac, representative of Congressman Bob Price, will be in Muleshoe Tuesday, February 29, from 1-5 p.m. at the Bailey County courthouse.

Mr. and Mrs. Bill Norton and children and Weldon Cody visited in Sundown Thursday evening with Mrs. Norton's parents, Mr. and Mrs. C.B. Singleton and family.

Mr. and Mrs. C.H. (Bud) Holdeman have returned home from Temple where Holdeman underwent surgery at Scott and White Hospital. He is now recuperating at home.

The Drug Abuse Center at Plainview, set up by SPAG and the committee, has already proven useful to this county. It is basically for juveniles, 13-25. Youngsters with drug problems can be committed by the courts to the center or can be treated as out-patients on a volunteer basis. This center was funded through the committee.

A multi-regional probation service for juveniles and minor offenders is the planning stages by the committee to help rehabilitate criminals.

The committee also funded the "New Directions Program" in Lubbock. This program will help unwed mothers in this area by allowing them to finish school and providing them with personal help. It is in conjunction with the Lubbock Public School System and houses 55 girls at the present time. Girls from Muleshoe will be allowed to attend this school.

Other projects include: the new teletype system in Muleshoe; a program for furnishing extra law enforcement officers and cars during special events; helping with probation officers; set up a detective service at Levelland; helped to consolidate the Post sheriff-police departments; and set up training schools for justices of the peace.

On a whole, the Criminal Justice Advisory Committee was developed because of the need of a vehicle for the state to do business through county commissioners courts.

Mr. and Mrs. C.H. (Bud) Holdeman have returned home from Temple where Holdeman underwent surgery at Scott and White Hospital. He is now recuperating at home.

The Drug Abuse Center at Plainview, set up by SPAG and the committee, has already proven useful to this county. It is basically for juveniles, 13-25. Youngsters with drug problems can be committed by the courts to the center or can be treated as out-patients on a volunteer basis. This center was funded through the committee.

A multi-regional probation service for juveniles and minor offenders is the planning stages by the committee to help rehabilitate criminals.

The committee also funded the "New Directions Program" in Lubbock. This program will help unwed mothers in this area by allowing them to finish school and providing them with personal help. It is in conjunction with the Lubbock Public School System and houses 55 girls at the present time. Girls from Muleshoe will be allowed to attend this school.

Other projects include: the new teletype system in Muleshoe; a program for furnishing extra law enforcement officers and cars during special events; helping with probation officers; set up a detective service at Levelland; helped to consolidate the Post sheriff-police departments; and set up training schools for justices of the peace.

On a whole, the Criminal Justice Advisory Committee was developed because of the need of a vehicle for the state to do business through county commissioners courts.

Mr. and Mrs. C.H. (Bud) Holdeman have returned home from Temple where Holdeman underwent surgery at Scott and White Hospital. He is now recuperating at home.

The Drug Abuse Center at Plainview, set up by SPAG and the committee, has already proven useful to this county. It is basically for juveniles, 13-25. Youngsters with drug problems can be committed by the courts to the center or can be treated as out-patients on a volunteer basis. This center was funded through the committee.

A multi-regional probation service for juveniles and minor offenders is the planning stages by the committee to help rehabilitate criminals.

The committee also funded the "New Directions Program" in Lubbock. This program will help unwed mothers in this area by allowing them to finish school and providing them with personal help. It is in conjunction with the Lubbock Public School System and houses 55 girls at the present time. Girls from Muleshoe will be allowed to attend this school.

Other projects include: the new teletype system in Muleshoe; a program for furnishing extra law enforcement officers and cars during special events; helping with probation officers; set up a detective service at Levelland; helped to consolidate the Post sheriff-police departments; and set up training schools for justices of the peace.

On a whole, the Criminal Justice Advisory Committee was developed because of the need of a vehicle for the state to do business through county commissioners courts.

Mr. and Mrs. C.H. (Bud) Holdeman have returned home from Temple where Holdeman underwent surgery at Scott and White Hospital. He is now recuperating at home.

The Drug Abuse Center at Plainview, set up by SPAG and the committee, has already proven useful to this county. It is basically for juveniles, 13-25. Youngsters with drug problems can be committed by the courts to the center or can be treated as out-patients on a volunteer basis. This center was funded through the committee.

A multi-regional probation service for juveniles and minor offenders is the planning stages by the committee to help rehabilitate criminals.

The committee also funded the "New Directions Program" in Lubbock. This program will help unwed mothers in this area by allowing them to finish school and providing them with personal help. It is in conjunction with the Lubbock Public School System and houses 55 girls at the present time. Girls from Muleshoe will be allowed to attend this school.

Other projects include: the new teletype system in Muleshoe; a program for furnishing extra law enforcement officers and cars during special events; helping with probation officers; set up a detective service at Levelland; helped to consolidate the Post sheriff-police departments; and set up training schools for justices of the peace.

On a whole, the Criminal Justice Advisory Committee was developed because of the need of a vehicle for the state to do business through county commissioners courts.

Mr. and Mrs. C.H. (Bud) Holdeman have returned home from Temple where Holdeman underwent surgery at Scott and White Hospital. He is now recuperating at home.

The Drug Abuse Center at Plainview, set up by SPAG and the committee, has already proven useful to this county. It is basically for juveniles, 13-25. Youngsters with drug problems can be committed by the courts to the center or can be treated as out-patients on a volunteer basis. This center was funded through the committee.

A multi-regional probation service for juveniles and minor offenders is the planning stages by the committee to help rehabilitate criminals.

The committee also funded the "New Directions Program" in Lubbock. This program will help unwed mothers in this area by allowing them to finish school and providing them with personal help. It is in conjunction with the Lubbock Public School System and houses 55 girls at the present time. Girls from Muleshoe will be allowed to attend this school.

Other projects include: the new teletype system in Muleshoe; a program for furnishing extra law enforcement officers and cars during special events; helping with probation officers; set up a detective service at Levelland; helped to consolidate the Post sheriff-police departments; and set up training schools for justices of the peace.

On a whole, the Criminal Justice Advisory Committee was developed because of the need of a vehicle for the state to do business through county commissioners courts.

Mr. and Mrs. C.H. (Bud) Holdeman have returned home from Temple where Holdeman underwent surgery at Scott and White Hospital. He is now recuperating at home.

The Drug Abuse Center at Plainview, set up by SPAG and the committee, has already proven useful to this county. It is basically for juveniles, 13-25. Youngsters with drug problems can be committed by the courts to the center or can be treated as out-patients on a volunteer basis. This center was funded through the committee.

A multi-regional probation service for juveniles and minor offenders is the planning stages by the committee to help rehabilitate criminals.

Banquet...

Cont. from Page 1

Attending from Muleshoe were Mayor and Mrs. Irvin St. Clair, Mr. and Mrs. Joe Pat Wagner, Mr. and Mrs. Paul Wilbanks, Mr. and Mrs. Jim Small, Mr. and Mrs. L.B. Hall, Rev. and Mrs. J.P. Jones, and Mr. and Mrs. Charles Isaac.

Charles Isaac, representative of Congressman Bob Price, will be in Muleshoe Tuesday, February 29, from 1-5 p.m. at the Bailey County courthouse.

Mr. and Mrs. Bill Norton and children and Weldon Cody visited in Sundown Thursday evening with Mrs. Norton's parents, Mr. and Mrs. C.B. Singleton and family.

Mr. and Mrs. C.H. (Bud) Holdeman have returned home from Temple where Holdeman underwent surgery at Scott and White Hospital. He is now recuperating at home.

The Drug Abuse Center at Plainview, set up by SPAG and the committee, has already proven useful to this county. It is basically for juveniles, 13-25. Youngsters with drug problems can be committed by the courts to the center or can be treated as out-patients on a volunteer basis. This center was funded through the committee.

A multi-regional probation service for juveniles and minor offenders is the planning stages by the committee to help rehabilitate criminals.

The committee also funded the "New Directions Program" in Lubbock. This program will help unwed mothers in this area by allowing them to finish school and providing them with personal help. It is in conjunction with the Lubbock Public School System and houses 55 girls at the present time. Girls from Muleshoe will be allowed to attend this school.

Other projects include: the new teletype system in Muleshoe; a program for furnishing extra law enforcement officers and cars during special events; helping with probation officers; set up a detective service at Levelland; helped to consolidate the Post sheriff-police departments; and set up training schools for justices of the peace.

On a whole, the Criminal Justice Advisory Committee was developed because of the need of a vehicle for the state to do business through county commissioners courts.

Mr. and Mrs. C.H. (Bud) Holdeman have returned home from Temple where Holdeman underwent surgery at Scott and White Hospital. He is now recuperating at home.

The Drug Abuse Center at Plainview, set up by SPAG and the committee, has already proven useful to this county. It is basically for juveniles, 13-25. Youngsters with drug problems can be committed by the courts to the center or can be treated as out-patients on a volunteer basis. This center was funded through the committee.

A multi-regional probation service for juveniles and minor offenders is the planning stages by the committee to help rehabilitate criminals.

The committee also funded the "New Directions Program" in Lubbock. This program will help unwed mothers in this area by allowing them to finish school and providing them with personal help. It is in conjunction with the Lubbock Public School System and houses 55 girls at the present time. Girls from Muleshoe will be allowed to attend this school.

Other projects include: the new teletype system in Muleshoe; a program for furnishing extra law enforcement officers and cars during special events; helping with probation officers; set up a detective service at Levelland; helped to consolidate the Post sheriff-police departments; and set up training schools for justices of the peace.

On a whole, the Criminal Justice Advisory Committee was developed because of the need of a vehicle for the state to do business through county commissioners courts.

Mr. and Mrs. C.H. (Bud) Holdeman have returned home from Temple where Holdeman underwent surgery at Scott and White Hospital. He is now recuperating at home.

The Drug Abuse Center at Plainview, set up by SPAG and the committee, has already proven useful to this county. It is basically for juveniles, 13-25. Youngsters with drug problems can be committed by the courts to the center or can be treated as out-patients on a volunteer basis. This center was funded through the committee.

A multi-regional probation service for juveniles and minor offenders is the planning stages by the committee to help rehabilitate criminals.

The committee also funded the "New Directions Program" in Lubbock. This program will help unwed mothers in this area by allowing them to finish school and providing them with personal help. It is in conjunction with the Lubbock Public School System and houses 55 girls at the present time. Girls from Muleshoe will be allowed to attend this school.

Other projects include: the new teletype system in Muleshoe; a program for furnishing extra law enforcement officers and cars during special events; helping with probation officers; set up a detective service at Levelland; helped to consolidate the Post sheriff-police departments; and set up training schools for justices of the peace.

On a whole, the Criminal Justice Advisory Committee was developed because of the need of a vehicle for the state to do business through county commissioners courts.

Mr. and Mrs. C.H. (Bud) Holdeman have returned home from Temple where Holdeman underwent surgery at Scott and White Hospital. He is now recuperating at home.

The Drug Abuse Center at Plainview, set up by SPAG and the committee, has already proven useful to this county. It is basically for juveniles, 13-25. Youngsters with drug problems can be committed by the courts to the center or can be treated as out-patients on a volunteer basis. This center was funded through the committee.

A multi-regional probation service for juveniles and minor offenders is the planning stages by the committee to help rehabilitate criminals.

The committee also funded the "New Directions Program" in Lubbock. This program will help unwed mothers in this area by allowing them to finish school and providing them with personal help. It is in conjunction with the Lubbock Public School System and houses 55 girls at the present time. Girls from Muleshoe will be allowed to attend this school.

Other projects include: the new teletype system in Muleshoe; a program for furnishing extra law enforcement officers and cars during special events; helping with probation officers; set up a detective service at Levelland; helped to consolidate the Post sheriff-police departments; and set up training schools for justices of the peace.

On a whole, the Criminal Justice Advisory Committee was developed because of the need of a vehicle for the state to do business through county commissioners courts.

Mr. and Mrs. C.H. (Bud) Holdeman have returned home from Temple where Holdeman underwent surgery at Scott and White Hospital. He is now recuperating at home.

The Drug Abuse Center at Plainview, set up by SPAG and the committee, has already proven

AL HIRT'S GREAT **HORN** OF **Plenty** SALE

Shurfine **YOUNG MOTHER HUBBARD**

YO' ALL COME, HEAR... n' FILL YOUR BARE CUPBOARDS... FOR LESS!

SHURFINE All Vegetable SHORTENING
48-oz. Can
69¢



BATHROOM TISSUE 79¢
SOF LIN 2 Ply, White, Pink, Yellow, Aqua 10 Pak.
CAKE MIX 18 1/2 oz. size 3 FOR 89¢
SHURFINE Dutch Chocolate, Spice, Lemon, White, & Yellow
FROSTING MIX 13 1/2 oz. size 3 FOR 89¢
SHURFINE Lemon, Chocolate, White
GOLDEN CORN 5 FOR \$1
SHURFINE C.S. or W.K. 17oz. cans

SHURFINE EVAPORATED MILK
8oz. can **89¢**



BARTLETT PEARS 4 FOR \$1
SHURFINE 16oz. cans
FRUIT COCTAIL 4 FOR \$1
SHURFINE 16oz. cans
APPLESAUCE 5 FOR \$1
SHURFINE 16oz. cans
PRESERVES 2 FOR \$1
SHURFINE Strawberry 18oz. size
APPLE BUTTER 3 FOR \$1
SHURFINE 28oz. size
WAFFLE SYRUP 49¢
SHURFINE 32oz. size

SHURFINE Halves or Sliced Yellow Cling PEACHES
3 FOR \$1
29oz. cans



SHURFRESH Buttermilk or Sweetmilk BISCUITS
8oz. can **13 FOR \$1**

SOUP 10 1/2 oz. cans 6 FOR \$1
SHURFINE Chicken Noodle, Cream of Mushroom, Cream or of Chicken, Cream of Rice
GRAPE JAM 2 FOR 79¢
SHURFINE Red Plum Preserves or 18oz. size
GREEN BEANS 5 FOR \$1
SHURFINE Cut 16oz. cans
FLOUR 39¢
SHURFINE Enriched All Purpose 5 lb. Bag
SPINICH 6 FOR \$1
SHURFINE 16oz. cans

PORK & BEANS 7 FOR \$1
SHURFINE 16oz. cans



TUNA 2 FOR 75¢
SHURFINE Chunk style 6 1/2 oz. cans
CUCUMBER CHIPS 31¢
SHURFINE Fresh Pak 16oz. size
CATSUP 41¢
SHURFINE 14oz. size
SALAD DRESSING 49¢
SHURFINE 32oz. size
BLACK PEPPER 29¢
SHURFINE 4oz. can
DRINKS 79¢
SHURFINE Grape, Orange, Fruit Punch 46oz. cans

DOG FOOD 15oz. can 11 FOR \$1
Roxey Ration
SHURFINE 3 Sieve Early June PEAS
17-oz. Cans 5 FOR \$1

SOFLIN Overnight Disposable DIAPERS 59¢
Introductory Offer... First 5 Boxes 59¢ ea Thereafter 79¢ ea.
DETERGENT 49¢
MC*2 All Purpose 49 Oz. Box

SHURFINE Fresh Shelled BLACKKEYES 6 FOR \$1
SHURFINE 15oz. cans
IRISH POTATOES 6 FOR \$1
SHURFINE Whole Peeled 16oz. cans
TOMATOES 5 FOR \$1
SHURFINE 8oz. cans
TOMATO SAUCE 10 FOR \$1
SHURFINE Creamy or Crunchy 12oz. size
PEANUT BUTTER 2 FOR 89¢

BONELESS HAM 3-LB. CAN \$2.49

SHURFINE Fancy TOMATO JUICE 3 for \$1
46oz. cans

SHURFRESH REG. QTRS MARGARINE 5 FOR \$1
16-oz. Ctns.

YO' ALL COME STROLLIN' THRU NEW ORLEANS WITH **AL HIRT AND HIS FRIENDS**
A ONE-HOUR TELEVISION SPECIAL
Lubbock KCBD-TV Tuesday 7:30-8:30pm
Amarillo KFDA-TV Wednesday 8:00-9:00pm

Lovelace FINE IMPORTED PORCELAIN CHINA
BY CROWN VICTORIA

Build your set the easy piece-a-week way... 39¢ each basic piece

Assemble your set a different piece each week.	
Tea	Week
Dinner Plate	1, 6, 11
Cup	2, 7, 12
Saucer	2, 8, 13
Dessert Dish	4, 9, 14
Bread & Butter	5, 10, 15

Plenty OF QUALITY
It takes years of practice and discipline for a performer to really "do his thing". Shurfine's "thing" is putting high quality food on our shelves at the lowest possible cost. Try Shurfine today and enjoy plenty of value.



Jim's Pay N' Save FRIENDLIEST STORE IN TOWN
Start your set today. This Week's Special Soucer

Specials Good
Mon. Feb. 28 thru Sat. March 11 8 a.m. till 9 p.m. 6 Days a Week. Sundays 9 a.m. till 9 p.m. 201 S. 1st. Street



Muleshoe Study Club Views Film On Drugs

The Muleshoe Study Club met Thursday, February 24 at 4 p.m. in the home of Mrs. O.N. Jennings with Mrs. J.G. Arm as co-hostess.

Mrs. John Agee presented the program. Mrs. Joe Costen showed the film "Drugs Are Like That". Then Roy Nickell of the Central Plains Comprehensive Community Mental Health and Mental Retardation Center in Plainview discussed

and answered questions concerning drugs and the Center. After the program, the president, Mrs. G.L. Splawn, called the meeting to order. Mrs. Mildred Neeley led the members in the club collect and Mrs. C.M. King led the Pledge of Allegiance.

Mrs. O.N. Jennings, Federation Counselor, reported on the need of educating our youth to set good examples to the

rest of the world. Mrs. Jennings gave a Lincoln quote -- "I will study and get ready and perhaps my chance will come."

Those present were guests

Sausage Friers 4-H Club Takes Tour

The Sausage Friers of the Progress 4-H Club have met three times recently. The first meeting was in the home of the Ernest Ramm's, Ruth Ramm, leader, and assistant leader, Alta Ramm, discussed plans for the cooking group and the group discussed what they would enjoy cooking.

For the second meeting, Mrs. Ramm picked the girls up at school. They toured three grocery stores to compare prices of fresh, frozen and canned foods. They decided to cook two vegetables that none of the group had eaten. The Club then toured the Muleshoe Locker. Vance Wagon showed the girls through the locker, starting from the time the beef, swine or sheep are killed, cooling the meat, curing the pork and smoking it, to cutting and packaging it. "The Club wishes to thank Wagon for conducting the tour," states Ruth Ramm, club leader.

At the third meeting, held in the Ramm home, the group made yeast bread. Lovetta Black and Glenda Rasco made the topping while Carol Sue Black and

Mrs. Joel Nowlin, Mrs. John Nichols, Belinda Nichols and Roy Nickell and members Mrs. John Agee, Mrs. J.G. Arm, Mrs. H.L. Blackburn, Mrs. Joe Costen, Mrs. Douglas Dubose, Mrs. John Farley, Mrs. Rufus Gilbreath, Mrs. Jewel Griffiths, Mrs. Ed Johnson, Mrs. O.N. Jennings, Mrs. C.M. King, Mrs. Mildred Neeley, Mrs. Lovina Pitts, Mrs. G.L. Splawn and Mrs. Mervin Witterding.

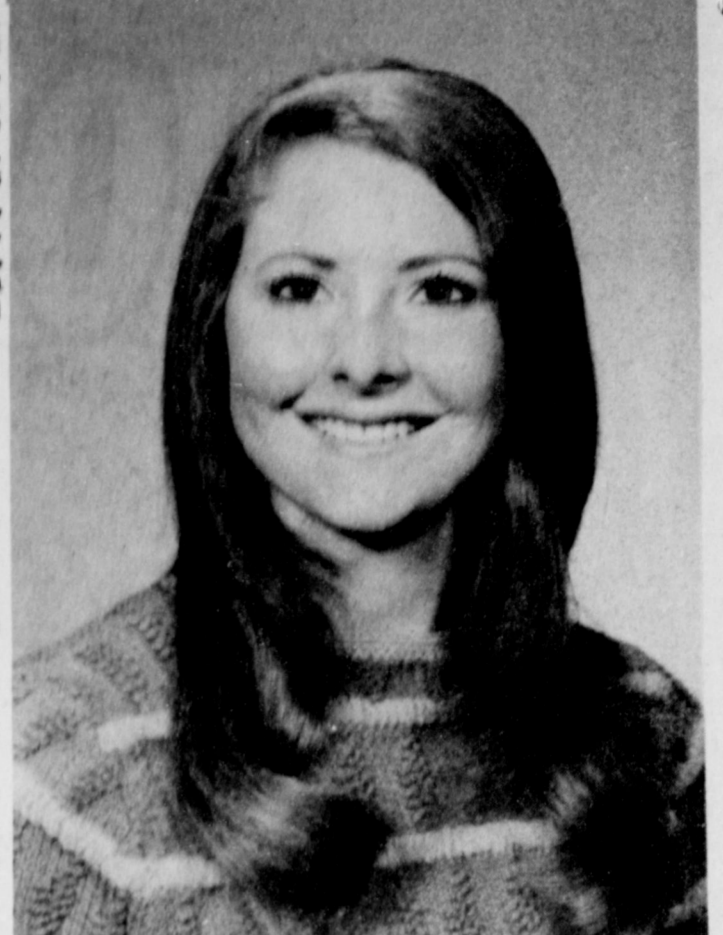

TOPS Hold Weekly Meeting

The Muleshoe Jenny TOPS Chapter No. 34 met Thursday evening, February 24, in the Bailey County Electric Meeting room. June Vinson, leader, called the meeting to order. Members repeated the pledge and sang the Friendship song. Evelyn Harris conducted the roll call. Twenty-nine members weighed in. There was one guest, Bea Vinson. She joined the TOPS Chapter.

Queen for the week was Jewel White. The three first runners-up were Linda Vinson, Laura-nette Mason and Jewel Peeler. The second runner-up was Evelyn Moore.

Three members celebrated birthdays. They were Ann Newman, Ruth Miller and Lillie Bell Baker.

Winners in the recent contest were Evelyn Harris, first; Linda Vinson, second; Myrtle Chambers, third and Evelyn Moore, fourth. Secret pals were revealed by the exchange of gifts. The meeting was adjourned with the singing of the goodnight song.

ENGAGEMENT REVEALED . . . Mr. and Mrs. Jerry Ray of Sudan announce the engagement of their daughter, Vickie, to Mark Randall Short, son of Mr. and Mrs. H.C. Short Jr., of 1104 South Gary, Monahans, Texas. The bride-elect is a junior elementary education major at Texas Tech University. She attended Lubbock Christian College two years. Miss Ray is a graduate of Sudan High School. The prospective bridegroom is a graduate of Monahans High School, is a junior Bible major at Lubbock Christian College. The couple plans a May 13 wedding in the Sudan Church of Christ.

Market Report

COLLEGE STATION--"Meats take a large share of our food money, so it pays to be economical when shopping for meat," said Mrs. Gwendolyn Clyatt, consumer marketing specialist for the Texas Agricultural Extension Service.

Watch newspaper ads for money-saving prices on cuts of shoulder roasts and steaks, quarter loin, loin roasts, liver, smoked picnics and ham portions.

"If you're thinking in terms of beef, best choices this week will be rib roasts, round steaks, chuck roasts and ground beef," the specialist said. "Liver

is a good choice for both economy and food value. Try a liver casserole with onions. Frying chickens cost about the same as last week and continue to be a good value. Some stores will feature whole chickens this weekend. That's a good chance to buy and freeze for future use, according to Mrs. Clyatt. She reminded that when shopping for poultry, remember the label of inspection is a guide to wholesomeness. The USDA grade shield assures standardized quality.

Oranges and grapefruit--two of the best natural sources of vitamin C--remain in abundant supply. Apples are still a good buy, either by the pound or by the bag. Add a special treat to menus by using fresh strawberries now available at local markets. Bananas and pears are also good buys.

Fresh fruits and vegetables are important items in diets for persons of all ages. Choices in most plentiful supply include potatoes, green cabbage, hard shell squash, dry yellow onions, carrots and sweet potatoes. Moderately priced broccoli, eggplant, cauliflower and bell peppers lend variety to menus.

Well Told "So Fred has given up smoking?"

"Yes. On the advice of his doctor, at the request of his wife, and by command of his mother-in-law."

WEDDING PLANS ANNOUNCED . . . Mr. and Mrs. S.P. Stockard of Muleshoe announce the engagement and approaching marriage of their daughter, Rickie, to Richard Warren, son of Mr. and Mrs. James Warren of Muleshoe. Miss Stockard is a 1971 graduate of Muleshoe High School and is a freshman at West Texas State University in Canyon. Warren is a senior at Muleshoe High School. The couple plan to be married June 8, 1972, at the First Baptist Church in Muleshoe.

Conservatism is often just camouflaged selfishness. It's surprising how many people do little work.

LEAP YEAR

PICK UP AT STORE

super sale!

PRICES GOOD TUESDAY FEBRUARY 29 ONLY!

USED ELECTRIC RANGES

2 SETS \$29²⁹ EA.

FRIGIDIRE WASHER & DRYER \$129²⁹ SET

REG. \$250

USED RCA COLOR TV

SELECTION OF 8 TO CHOOSE FROM

\$29²⁹ WOW!

Be sure the information you get is not misinformation.

SCHEDULE OF EVENTS

- Monday, February 28
 - 7:30 p.m.--Rainbow--Masonic Hall
 - 7:30 p.m.--Square Thrus--American Legion Hall
- Tuesday, February 29
 - 7:30 p.m.--Order Eastern Star--Masonic Hall
- Wednesday, March 1
 - DeMolay--Masonic Hall
 - 7:30 p.m. Alcoholic Anonymous, South First
 - 8:00 p.m.--Rebekahs, Odd-fellows Lodge
- Thursday, March 2
 - 7:30 p.m.--Friendship Club Hobby Club--Muleshoe State Bank
- 10:00 a.m.--Commissioner Court--Courtroom
- 7:00 p.m.--TOPS - REA meeting room
- 4:30 & 7:00 p.m.--Weight Watchers Catholic Center

Any upcoming community event for Schedule of Events, please report to the Journal office.

Compliments Of:
MULESHOE STATE BANK
MEMBER FDIC

NEW ARRIVALS

Troy Leon Watson

Mr. and Mrs. Howard Watson of Muleshoe are the parents of a son born February 23, 1972, at 12:55 a.m. in St. Mary's Hospital in Lubbock. The baby has been named Troy Leon and weighed seven pounds nine ounces at birth. Troy Leon is the first child for the Watsons.

Grandparents are Mr. and Mrs. C.A. Watson of Lazbuddie and Mr. and Mrs. L.F. Bruns of Muleshoe.

Mr. and Mrs. Carl Wesley Burkhardt of Muleshoe are the parents of a daughter born at 5:30 a.m. on Friday, February 25 at the West Plains Hospital. The baby girl has been named Jeannie Carol.

Mr. and Mrs. Manuel Guadalupe Ortiz of Farwell are the parents of a daughter born at West Plains Hospital February 23 at 2:45 p.m. The baby weighed seven pounds eight ounces and has been named Tina Louise.

ELECTRIC SEWING MACHINE

29[¢]

TUESDAY ONLY FIRST COME FIRST SERVED!

OTHER USED AUTOMATIC WASHERS

AS LOW AS \$29²⁹

TREMENDOUS SAVINGS!

USED ELECTRIC CLOTHES DRYER

ONE ONLY!

\$29²⁹

WOW!

HELP WANTED

Missouri Beef Packers Inc. is now accepting applications for permanent full time employment at our plant in Friona. We offer year around employment and no experience is necessary. We offer \$2.70 per hour starting rate, paid Holidays paid vacations, and paid group insurance. Apply at personnel office.

MISSOURI BEEF PACKERS INC.

4 miles west of Friona on Highway 60

HARVEY BASS

APPLIANCES

122 SOUTH 1ST • 272-3030

From The Journal 30 Years Ago

Mr. and Mrs. Vance Wagon and children visited in Clovis Monday.

Claude Riley transacted business at Lubbock Monday.

W.G. Harlan, who is attending Texas Tech, Lubbock, spent the weekend here.

10 Years Ago

Mrs. Herb Griffiths and Mrs. Myron Pool, II, were co-hostesses at a coffee honoring Mrs. George Chambers Saturday evening in the Griffiths home.

Mrs. Sam Damron and Mrs. Irvin St. Clair assisted at the serving table. The table was laid with a white linen cut-work cloth, centered with melon-colored carnations and crystal candelabra. Table ap-

John David Hamblen DDS

announces the opening of his office for the practice of General Dentistry at 121 W AVE. B

PHONE 272-4811 MULESHOE

Permanent Eyelashes

NEWEST BEAUTY SENSATION

Long, lovely and glamorous, and NOT REMOVED AT NIGHT leaving that "bare face" look. No one can ever know they are not your very own.

Individually applied one lash at a time to each of your own to become part of you. With occasional fill-ins they last indefinitely.

Complete application \$15.00
Fill-ins, per lash .25

You have heard about them and read about them being given in the countries style centers -- now you can get them for yourself here in Clovis, at Orchid Figurette, 516 Mitchell.

QUESTIONS AND ANSWERS

Q. Is there any pain involved?
A. No. Nothing even touches your skin.

Q. Are one's own lashes removed?
A. No. The new lashes become a part of your own lashes.

Q. Are all permanent lashes the same?
A. No. There are many types. We have tested most of them and have, of course, chosen the very best. Lighter, more natural looking, held together better, more easily applied.

Q. Is skill in applying them an especially important factor?
A. Most certainly. All our eyelash technicians have received intensive special training. A steady hand, superior dexterity and proper training are musts.

Q. How long does it take?
A. About 30 minutes to apply.

Q. The price seems high. How does it compare with prices elsewhere?
A. In many cities, \$25.00 is the standard price. Our policy of the fine service of conservative profit dictates the prices quoted by us. enter the beauty picture. A thrill you'll constantly enjoy.

ORCHID FIGURETTE

516 MITCHELL CLOVIS, NEW MEXICO PH 762-1251



Progressive Homes Club Holds Meeting

The Progressive Homes Club met Wednesday, February 23 in the community room of the Muleshoe State Bank with Mrs.

Square Thrus Elect Officers

The Muleshoe Square Thrus met and elected new officers. Those elected were Jack Dunham, president; Ronald Scott, vice president; Evelyn Ellington, secretary; Anna Copeland, treasurer; Mary Janice Brantley, reporter; and the Board of Directors: Jimmy Presley, Curby Brantley, Ike Wilcox and Lowell Boozer.

The Muleshoe Square Thrus meet every second and fourth Monday nights. The next dance will be Monday, February 28 at 7:30 p.m.

Busy 4-Hers Meet For Cooking Lesson

The four Busy 4-H Cooking girls met at the home of Mrs. Clarence Mason. Mrs. Mason is foods leader for the girls.

Lisa Mason and Tammye Hicks cooked a zucchini squash recipe. Nancy Ramm and Jo Roming made a rhubarb torte. The girls and some of their mothers sampled the food. The girls reported that they liked both dishes, but that the rhubarb torte was their favorite. Following clean-up duties, the meeting was adjourned.

MAY WEDDING PLANNED . . . Mr. and Mrs. D.L. Schumann of Spearman, Texas, formerly of Lubbock, announce the engagement and approaching marriage of their daughter, Marsha Jan, to Vernon M. Pipkin, son of Mr. and Mrs. J.W. Pipkin, also of Spearman. The bride elect graduated from Spearman High School and is a senior student at Texas Tech University majoring in home economics education. She is also a member of Phi Upsilon Omicron, a professional honorary home economics fraternity. The prospective groom also graduated from Spearman High School and attended West Texas State University. He was a member of Block and Bridle agriculture organization. He is presently engaged in farming and ranching at Spearman. The wedding is planned for May 18.

Portales Girl Is Leukemia Victim

A three year old Portales child has been stricken with leukemia, and is now undergoing treatment at the Morton Cancer Research Center in Dallas.

She is Lois Ann Ayers, daughter of Mr. and Mrs. Leon Ayers of 101 North Houston. Ayers is the distributor for Morton's Potato Chips for the Portales area.

Lois Ann has been in Dallas for three weeks, where the diagnosis was made and is undergoing almost daily blood transfusions. Friends of the family have learned that financial aid and blood donations are needed to help Lois Ann.

An account has been opened at the First National Bank where persons wishing to make contributions may contact Dean Sprayberry. Blood can be donated at the Blood Bank in Lubbock. Any type blood can be utilized, but it must be given in the child's name for her to receive it.



LOIS ANN AYERS

Muleshoe KKI Holds White Elephant Sale

The Muleshoe Chapter of Kappa Kappa Iota met in the home of Mrs. Bob Graves on Thursday, February 24. Following a brief business meeting, refreshments of dips, cheese, orange cake, cokes and coffee were served. The group then had their annual white elephant sale.

Those attending were Mrs. Tom Smith, Mrs. Bob Finney, Mrs. Jimmy Harvey, Mrs. Fred Mardis, Mrs. Ben Gramling, Mrs. Neal Dillman, Mrs. Joe Costen, Mrs. Lewis Scoggin, Mrs. Imogene Tiller, Miss Virginia Bowers and hostesses.

Mrs. C.E. Moore, Mrs. Raymond Schroeder and Mrs. Graves.

To obtain maximum juice from lemons, roll lemons between palms of hands, pressing lightly. Heat before squeezing.

WELLBORN'S

Your full service Beauty Shop.

Hair styles for men and women.

Hair analysis and conditioning.

Permanent waving and coloring

101 AVE. J

PH. 272-3404



Jim Rich & The Country Coins
DIRECT FROM LAS VEGAS, NEVADA

NOW APPEARING AT THE

LaVista Lounge

SPECIAL ATTRACTION COMING

MARCH 2

THE HAGERS

COVER CHARGES MARCH 2 WILL BE \$5 PER COUPLE \$3 STAG

Family Affair Star To Appear At Hayloft Dinner Theatre

Ralph Black as hostess for the regular monthly meeting. Vice president, Mrs. Raymond Roubinek, presided in the

Square Dance lessons soon. Additional information may be obtained by contacting Jack Dunham or any of the club members.

The next meeting of the Progressive Homes Club will be March 22 with Mrs. Euel Embury.

Family Affair Star To Appear At Hayloft Dinner Theatre



KATHY GARVER

absence of the president, Mrs. Vera Engelking, who is vacationing in Hawaii. The roll call was answered with household hints. Mrs. Roubinek drew the hostess gift.

Following the business meeting, refreshments of coke and coffee were served by the hostess to Mrs. Charlie Hoover, Mrs. Ray Black, Mrs. Minnie Dunn, Mrs. Roubinek and one visitor, Mrs. Rita Jones.

The next meeting of the Progressive Homes Club will be March 22 with Mrs. Euel Embury.

Family Affair Star To Appear At Hayloft Dinner Theatre

Kathy Garver, the nationally acclaimed television star as "Cissie" in the series "Family Affair" arrived in Lubbock Monday to begin rehearsals this following week for the comedy production of "Under the Yum-Yum Tree" at the Hayloft Dinner Theatre.

Kathy, who is mostly known for her starring role in "Family Affair" with Brian Keith and Sebastian Cabot, has been acting since the age of eight. The late Cecil B. DeMille was so impressed with her that he had extra scenes written for her in "The Ten Commandments", her first motion picture. She



APPEAR AT TOURNAMENT . . . Cathy Mardis, Beverly Evans and Judy Dodd, members of the South Plains College Tex-Ann Drill Team will be appearing with the group during half-time activities when the South Plains College Texans play in the Regional Junior College Basketball Tournament on March 1 at Texas Tech University Coliseum. Miss Mardis is the daughter of Mr. and Mrs. Fred Mardis, Miss Evans is the daughter of Mr. and Mrs. J.H. Evans and Miss Dodd is the daughter of Mr. and Mrs. Bob Dodd, all of Muleshoe.

also had important motion picture roles in "Monkey on My Back," with Cameron Mitchell and "Fly Tomorrow," starring Susan Hayward. Miss Garver has appeared in many television shows including "The Skeelton Show," "Mr. Novak," and "Dr. Kildare" to name but a few.

The brown-haired, brown-eyed Miss Garver, measuring only 5 feet tall and weighing 96 pounds, worked doubly hard in her acting career to receive her degree in speech from U.C.L.A. Kathy will be in Lubbock through the run of "Under the Yum-Yum Tree" -- preview nights for the play at the Hayloft being February 29th, March 1 and 2. You may make reservations by calling the Hayloft at 866-4213.

IT'S LEAP YEAR DAY

EXTRA SAVINGS DAY

TUESDAY ONLY!

Famous Name BATH TOWELS

4 FOR \$5.

Big, thirsty bath towels in jacquards, prints and solids — lovely decorator colors to accent your home. In 24"x44" and 24"x46" sizes. Values to 3.50, if 1st quality. Extra savings on an always needed item.

Ladies One Size

NYLON STRETCH PANTIES

Reg. 59¢ PR. **2 PR. \$1.**

MEN'S BUCKHIDE SUPER PRESS KLONDIKE MATCHED WORK SETS

\$10. SET

SHIRT — Reg. 4.98
PANT — Reg. 5.98

Famous Galey & Lord Super Press Klondike — 50% Fortrel® polyester/50% cotton. Two-ply with high gloss sateen finish. Long wearing and they never need ironing. Shirt and pants feature expert tailoring — superb construction for durability and comfort. Shirt sizes 14 1/2 to 17. Pant, waist sizes 28 to 46.

60" WIDE DACRON® DOUBLE KNIT FABRICS

100% polyester. The new weaves and textures for spring and summer.

SALE PRICE

\$3⁸⁸ Yd.

600 Yards NEWEST ARRIVALS FOR THIS EVENT

This special sale for Gain Day includes values up to 6.98 yard America's favorite fashion fabric. Machine washable, tumble dry, no ironing. Crepes, twills, ribs, jacquards, ottoman, pop-corn weaves.

ACME HARNESS BOOTS

Men's 6 1/2 to 12

Reg. 28.99 Pr. **\$20. PR.**

Boys' 3 1/2-6
Reg. 15.99 Pr.

\$12. PR.

Spanish brandy, full grain glove leather foot and leg. 14 inch height. Full leather lined. Cashmere grain. Neolite outsoles. Snoot toe. Western heel. Men's sizes 6 1/2-12 D. Boy's 3 1/2-6 and Youth's 10-3 sizes in D widths. Leg lining in youth's are nylon touch-o-foam. Outsoles and heels are permanently fused perfectly shaped P.V.C.

LADY LEVIS \$4 ²⁹ Reg. \$9	MEN'S KNIT SHIRTS \$1 ²⁹ Reg. \$3.99	MEN'S NO IRON PANTS Dress or Casual \$7 ²⁹	LADIES WINTER COATS \$17 ²⁹ Values to \$45	SPECIAL GROUP LADIES & GIRLS Sportswear \$2 ²⁹ Values to \$16.99
--	--	--	--	--



MULE'S TALE



Official Publication of Muleshoe High School Written and Edited by Students of the Muleshoe Schools

Vol. 7 No. 8

EDITOR Jan Jinks

SUNDAY, FEBRUARY 27, 1972

Bryant, Blackman Win Honors

South Plains Named Schroeder Coach Of Year

Coach Raymond Schroeder was recently honored by the Lubbock Avalanche Journal as the South Plains Coach of the year. After six years in the

Muleshoe system, Coach Schroeder's Mules finished with the best win record of any Muleshoe team during the Mules con-

ception into class AAA, 16 wins and 10 losses. Coach Schroeder places the success of this year's team on depth, good shooters, and dedication of the players. Coach Schroeder is not only one of the most respected basketball coaches on the South Plains, but is also an outstanding leader in his school and community. Congratulations goes out to Coach Schroeder, and his family.



COACH RAYMOND SCHROEDER
All South Plains Coach of the Year

Tech Offers Orientation Program

ATTENTION SENIORS '72--Have you decided to join in the fun and educational experiences at Texas Tech's Raiderland next fall?

Would you be interested in a Spring orientation program designed especially for high school seniors to introduce them to Tech's campus and instructors?

Tech's University Center is sponsoring orientation seminars March 18, April 8, April 15 and April 22, to greet high school seniors and welcome them to Texas Tech.

These Saturday seminars will include tours of the campus and meetings with professors from each of the seven colleges for academic advisement. Various activities both on campus (John Denver - April 7, coffeehouses, dances) and in Lubbock are planned to provide entertainment for visiting seniors.

For more information concerning the orientation program, application forms, and lodging, please write: University Center, Texas Tech University, c/o Hospitality Committee, Lubbock, Texas 79409. Rush your requests as reservations must be made two weeks in advance.

School Menu

MONDAY
Milk
Steaks-Gravy
Mixed Vegetables
Buttered Spinach
Hot Rolls
Orange
TUESDAY
Milk
Hamburgers
Pickles-Onions
Lettuce and Tomatoes
Tater Tots
Jello Fruit Cup
WEDNESDAY
Milk
Turkey Tacos
Red Beans
Pickles
Creole Corn Bread
Ginger Cookies
Orange Juice
THURSDAY
Milk
Corn Dogs-Mustard
Cheese Sticks
Crackers
Vegetable Beef Soup
Cinnamon Rolls
Whole Apricots
FRIDAY
Milk
Fish Krispies--Tartar Sauce
Scalloped Potatoes
Buttered Carrots
Hot Rolls
Fruit Cup

Big words don't always convey big thoughts.

MHS Student Council News

by: Patty Murray

The MHS Student Council has announced that elections for next year's Student Council officers will be held during the first week in March. Candidates must obtain petitions from Mr. Block before February 25 to be eligible to run. The campaign speeches will be heard in the auditorium on Wednesday, March 1. Elections will be held on the 2; and any run-offs will be held on March 3. All offices--President, Vice-President, Secretary, Treasurer, Reporter, Parliamentarian, Chaplain, and Historian--will be filled.

The Student Council sponsored the showing of the movie "Shenadoah" on Wednesday, February 23, as a money-making project. Admission was 50¢ per student.

Windbreakers and patches have been ordered for this year's Student Council members. The windbreakers will be white with black patches. The patches will have MHS Student Council on them, and officer's patches have also been ordered.

Choir Notes

by Debbie Kerr
The 1971-72 Choir officers are President-Larry Shafer, Vice-President-Debbie Coleman, Secretary-Debra Mills, Treasurer-Joe Bob Fudge, Chaplain-Billy Rials, and Publicity Chairman-Debbie Kerr.

In the near future the MHS Choir will present a Patriotic Musical. We are working very hard on the music and plan to present it soon.



BEAUTY PAGEANT WINNERS . . . Stephanie Bryant won the title of most beautiful and Brent Blackman was chosen as most handsome at the annual Beauty Pageant held in the Muleshoe High School Auditorium February 19.

MHS Calendar

Monday-February 28th
10:45 a.m.--NHS Practice
Houston Stock Show
Tuesday-February 29th
7:30 p.m.--TSTA meeting - High School cafeteria
Houston Stock Show

Wednesday-March 1
10:30 a.m.--NHS Initiation
Text book meeting in curriculum office
Two new student teachers begin teaching--Mr. Spence in Biology -- ENMU
Mr. Randolph in DE-ENMU
Houston Stock Show

Thursday-March 2
DECA Convention--San Antonio
Houston Stock Show
Friday-March 3
DECA Convention--San Antonio
Speech Tournament
Texas Tech
Houston Stock Show

Saturday-March 4
DECA Convention--San Antonio
Speech Tournament
Texas Tech
Houston Stock Show

A good loafer is an artist at his profession.

32 Students Enter Annual Pageant

By: Vanda Spurgeon

The 1972 Thespians Beauty Pageant was held Saturday, February 18, in the High School Auditorium.

The judges for the occasion were Mr. and Mrs. Marvin H. Tollett of Sudan, where Mrs. Tollett is a Speech director; Miss Jackie Cooper, a student at Eastern New Mexico University, and a former "Miss Wool of New Mexico"; and Mrs. Lewis Cooper of Kenna, who is State President of New Mexico Association of Federated Women's Clubs.

All contestants were judged on personal interviews, informal competition, and formal competition. The top ten finalists also had to perform and were judged on their talent. The results of the Pageant were second runners-up, Becky Milner and Larry Shafer; first runners-up, Susan Murray and Don Heathington; and chosen as Most Beautiful and Handsome of MHS for 1972 were Stephanie Bryant and Brent Blackman. Congratulations to all of these people!



SECOND RUNNERS-UP . . . Becky Milner was chosen second runner-up as most beautiful and Larry Shafer as most handsome at the Beauty Pageant Saturday night.



FIRST RUNNERS-UP . . . First runner-up for most beautiful was Susan Murray and first runner-up for most handsome was Don Heathington at the Thespians sponsored Beauty Pageant.

Hayes Selected All South AAA Basketball

Johnny Hayes was selected on the all-south AAA basketball team. This team is selected by the sports writers of the Lubbock Avalanche Journal.

Johnny has been an outstanding player for the Muleshoe Mules for the past two seasons. He is best known for his shooting ability. In district play Johnny hit 75 for 165 for a shooting percentage of 46 percent. A couple of teams in the district used a special defense to keep him from scoring. He was still able to average 19 points a game.

Other than his shooting ability, Johnny was very effective against the press and many times had the responsibility of

setting up the Mules offense. He was also selected as a captain for the 1971-72 Mules. Congratulations to Johnny on being selected to this team.

FHA News

Rose FHA members planned, prepared, and served refreshments for approximately 350 Bailey County Electric Co-Op members at their annual meeting on Saturday, February 19, in the High School Auditorium. Cookies, punch and coffee were served from a table prepared with white cloth, centered with a red rose arrangement.

The eight girls working on State degree have completed this work and will know March 4th whether they have met the standards and will receive state degrees. Dagnar Poteet, Debbie Blaylock, Vovery Throckmorton, Tani Murrain, Sharon Kelton, Christy Ford, Donna Grimsley and Linda Lambert are completing this achievement.

On Saturday, March 4, Tani Murrain, Dagnar Poteet, and Debbie Blaylock will go to Amarillo to help grade degrees.

Thespians Best Of The Week

This week Thespians chose Don Heathington, Don is the 18-year old son of Mr. and Mrs. Aubrey Heathington. He has one older sister, Donna.

Don is President of FTA, has played on Varsity Football and Basketball teams, is 1st runner-up for Most Handsome and was awarded the Gold-Key award in Art. Thespians say Congratulations for these achievements.

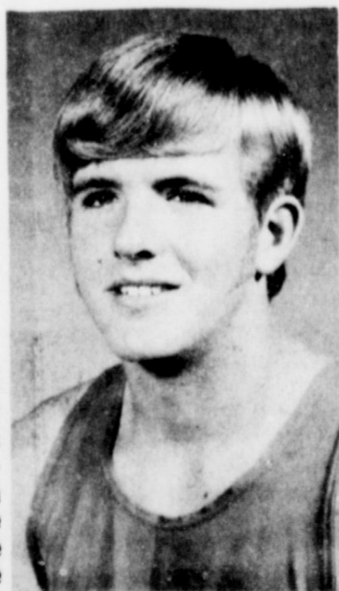

DON HEATHINGTON
Thespians Best of the Week

ENMU Theater Tour Scheduled

In an effort to present cultural events for the school children of Muleshoe, the American Association of University Women is sponsoring the Eastern New Mexico University Children's Theater Tour production of "A Physician in Spite of Himself" by Moliere.

This classic comedy farce will be presented Monday, March 6, in the Muleshoe High School Auditorium.

All proceeds are awarded to Eastern New Mexico University and any profits are used as scholarships for West Texas and New Mexico students desiring to major or minor in drama at Eastern New Mexico University.

There will be two performances Monday, March 6, 1972, one at 9:00 a.m. for grades 7-12 and at 1:15 for grades 3-6.

Student Admission is 25¢ and adults admission is \$1.00.

Seniors Visit Colleges

On February 22, nine seniors visited area colleges on one of two college days allowed each senior to provide him the opportunity to visit and get to know colleges which he might be interested in attending. Debby Parks, Bruce Chapman, Howard Kelly, Billy Rials, Kenneth Myers, and Kevin Tucker visited West Texas State University in Canyon; Jolene Rempe, Randy Burrows and Lonnie Ferris visited Texas Tech University in Lubbock. Martha Jane Chapman visited Texas Tech on February 25.

Seniors Receive College Counseling

Mr. Milton Morris of The Opportunity Plan, Inc. made his annual visit to MHS February 10 and 17. The purpose of his visit is to talk with each senior individually about future plans and help with any problems of job or school selection college admission requirements, or money for college. Also here to counsel interested seniors were representatives from Texas State Technical Institute, Amarillo; Northwest Texas Hospital School of Nursing, Amarillo; West Texas State University, Canyon; Texas Tech University, Lubbock; Ryder Technical Institute, Dallas; South Plains College, Levelland; Wayland College, Plainview; and Eastern New Mexico University, Portales.

Mr. Morris also conducted a luncheon meeting of the local committee of The Stegall-Muleshoe Division, Opportunity Plan, Inc. Committee members attending were Harold King, Jim Cox, M.D. Gunstream, Jimmy Crawford, and Ernest Kerr. Neal Dillman, Superintendent; Tom Jinks, special programs director; Fred Mardis, high school principal; and Ben Gramling, high school counselor, attended as guests. Mr. Morris reported that the local loan fund now stands at \$7204. There are presently six Muleshoe students attending college by means of this fund. Interested citizens wishing to make donations to this fund may do so by contacting any of the people mentioned above. Checks should be made out to the Opportunity Plan, Inc.; and all donations are tax deductible.

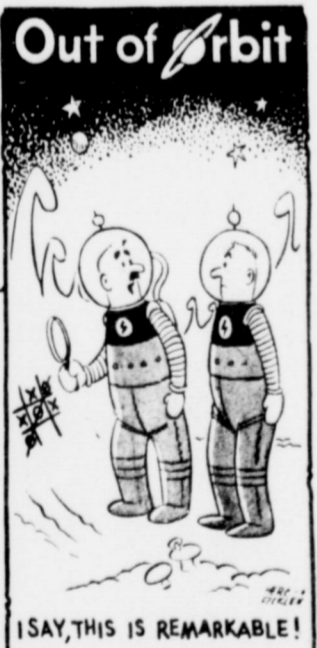

ISAY, THIS IS REMARKABLE!



... oh, the mail service is great, but they're getting sick and tired of moving their hats!

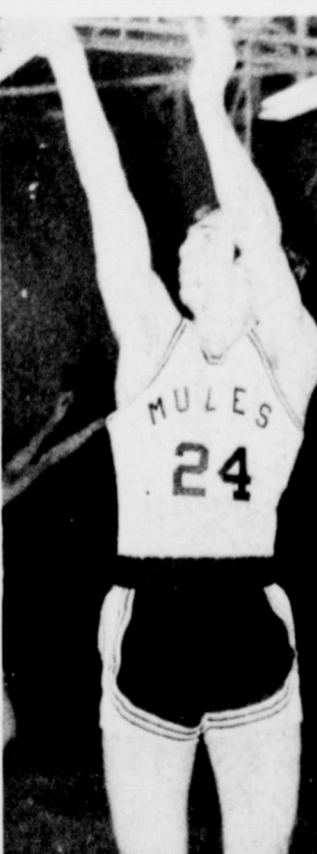

MIKE RILEY,
Honorary Captain



JOHNNY HAYES,
Honorary Captain

Hayes Riley Named Honorary Captains

During the season, different players serve as Team captains for each game. At the end of the season, two players are chosen by their teammates as honorary captains, these two players are not always the most outstanding players, but they are the players whom their teammates feel provided the lead-

ership for having a successful team. The two players chosen for the 1971-72 season are Johnny Hayes and Mike Riley. Both of the boys have started for the Mules for two years and have done an outstanding job for the Mules. Congratulations to Johnny and Mike.



Shurfine YOUNG MOTHER HUBBARD SALE

NOW IS THE TIME TO FILL YOUR RARE CUPBOARDS... FOR LESS!



SOFLIN DISP. OVERNIGHT

DIAPERS

12 Ct. Pkg

59¢

- 10 roll pkg. SOFLIN **BATHROOM TISSUE** 79¢
- 14oz. bottle SHURFINE **CATSUP** 4 For \$1
- 49oz. box MC-2 All Purpose **DETERGENT** 49¢
- 15oz. can ROXEY RATION **DOG FOOD** 11 For \$1
- SHURFINE CHUNK 6 1/2 oz. **TUNA** 2 For 75¢
- 10 1/2 oz. Can SHURFINE (Chicken Noodle Cream of Chicken or Chicken with Rice) Cream of Mushroom, **SOUP** 6 For \$1

SHURFINE CLING HALVES & SLICED

PEACHES

3 29 oz. Can **89¢**

PRODUCE LETTUCE

FRESH FIRM

Lb. 19¢

- 28oz. can SHURFINE **APPLE BUTTER** 3 For \$1
- 16oz. can SHURFINE **APPLE SAUCE** 5 For \$1
- 8oz. can SHURFRESH **BISCUITS** 13 For \$1
- 16oz. can SHURFINE **FRUIT COCKTAIL** 4 For \$1
- 18oz. glass SHURFINE **GRAPE JAM** 2 For 79¢
- 12oz. jar SHURFINE **PEANUT BUTTER** 2 For 89¢
- 18oz. glass SHURFINE Red Plum **PRESERVES** 2 For 79¢
- 46oz. can SHURFINE **TOMATO JUICE** 3 For \$1
- 16oz. can SHURFINE Whole Peeled **TOMATOES** 5 For \$1
- 8oz. can SHURFINE **TOMATO SAUCE** 10 For \$1

SHURFINE

FLOUR

5 Lb. Bag

39¢

- 13 1/2oz. box SHURFINE **CAKE FROSTING** 3 For 89¢
- 18 1/2oz. box SHURFINE LAYER **CAKE MIXES** 3 For 89¢
- 16oz. jar SHURFINE **CUCUMBER CHIPS** 3 For \$1
- 8oz. pkg. SHURFINE FROZEN **FISH STICKS** 3 For \$1
- Tail Can SHURFINE Evaporated **MILK** 5 For 89¢
- 4oz. can SHURFINE **BLACK PEPPER** 29¢
- 16oz. can SHURFINE Whole Irish **POTATOES** 6 For \$1
- 18oz. glass SHURFINE Strawberry **PRESERVES** 2 For \$1
- 32oz. jar SHURFINE **SALAD DRESSING** 49¢
- SHURFINE 32 oz. Bottle **WAFFLE SYRUP** 49¢

- FRESH ON THE COB
- CORN** 2 EARS 25¢
 - FRESH YELLOW **SQUASH** Lb. 39¢
 - TEXAS **ORANGES** 5 Lb. Bag 59¢
 - MEXICO **TOMATOES** Lb. 29¢

SHURFRESH

MARGARINE

5 16 oz. Pkg. **\$1**

SHURFINE FULLY COOKED

BONELESS HAM

3-LB. CAN **\$2.49**

SHURFINE HALVES

PEARS

4 16 oz. Can **\$1**

- 16oz. can SHURFINE **SPINACH** 6 For \$1
- 15oz. can SHURFINE **BLACKEYED PEAS** 6 For \$1
- 17oz. can SHURFINE Yellow C.S. or W.K. **CORN** 5 For \$1
- 16oz. can SHURFINE Cut **GREEN BEANS** 5 For \$1
- 17oz. can SHURFINE EARLY JUNE **PEAS** 5 For \$1
- 16oz. can SHURFINE **PORK & BEANS** 7 For \$1

SHORTENING

SHURFINE ALL VEGETABLE

3 Lb. Can **69¢**

- ROUND STEAK** USDA CHOICE GRADE BEEF Lb. 7⁰⁹
- SIRLOIN STEAK** USDA CHOICE GRADE BEEF Lb. 7¹⁹
- T-BONE STEAK** USDA CHOICE GRADE BEEF Lb. 7³⁹
- PORTERHOUSE STEAK** USDA GRADE BEEF Lb. 7⁵⁹
- BONELESS CLUBS** USDA CHOICE GRADE BEEF Lb. 2³⁹

HORMEL

BACON

HORMEL BLACK LABEL SLICED

Lb. 79¢

BE SURE TO WATCH!
"Strollin' with Al Hirt and his HORN of PLENTY"
submitted for a National Academy of Television Arts & Sciences
EMMY AWARD
These Specials Good Lubbock KCBD-TV
Feb. 28 thru March 4

Wagnon Grocery & Mkt.

515 W AMERICAN BLVD. MULESHOE PHONE 272-4404

Tuesday 7:30-8:30pm
Amarillo
KFDA-TV
Wednesday 8:00-9:00pm

Wagnon Grocery & Market

PRESENTS

Lovelace

A MAGNIFICENT WHITE PATTERNS IN

FINE IMPORTED PORCELAIN CHINA

BY CROWN VICTORIA

Build your set the easy piece-a-week way...

39¢ each basic piece

Assemble your set a different piece each week.

Dinner Plate	1, 4, 11
Cup	2, 7, 12
Saucer	2, 6, 12
Dessert Dish	4, 9, 14
Bread & Butter	5, 10, 15

THIS WEEK'S FEATURE

Saucer **39¢** Start your set today

Lovelace is Crown Victoria's modern classic... the china that becomes a family tradition the first time it appears on the table... No matter how many fashions come and go... white on white remains forever. Its simple elegance is always in good taste, always in... business first period.

In Lovelace, the beautiful patterns and gleaming white translucent china are complemented perfectly by the subtle platinum border. A rare find... it any price... a search... the way we're offering it.



John Tower United States Senate COMMITTEE ON ARMED SERVICES

Services For Jimmy Dean Held Saturday

Jimmy L. Dean, 63, died at 10:45 Wednesday night at Wichita Falls, Texas, where he had been for one week.

His home was at 824 South Main in Muleshoe. He had lived in Muleshoe since 1924, moving from Fredrick, Okla., where he was born on March 15, 1908.

He was a farmer and a member of the Methodist Church. Funeral services were held Saturday at 2:30 p.m. in the Singleton-Ellis Funeral Home Chapel of the Chimes. Rev. Charlie Seerest, Baptist minister from Tulsa, Okla., and Rev. Doug DuBose, pastor of the First Baptist Church of Muleshoe officiated. Interment was in the Bailey County Memorial Park under the direction of Singleton-Ellis Funeral Home.

Survivors include his mother, Mrs. Nellie Dean of Muleshoe; and one brother, Emmett Dean of Muleshoe.

seminar known as Wehrkunde and held in Munich, Germany. I also visited with the U.S. Sixth Fleet in the Mediterranean; with NATO command headquarters for Allied Forces (South) in Naples; U.S. Naval Headquarters (Europe) and the 3rd Air Force and 20th Tactical Fighter Wing in Upper Heyford, England, and with members of Her Majesty's Government in London.

As a member of the Senate Armed Service Committee, I feel it is important to gain a first-hand assessment, to the extent that it is possible, of the need for our NATO commitment and for the needs of our servicemen who are fulfilling that commitment. My attendance at the NATO seminar and with our naval and air force personnel did much to aid me in judging these needs.

There is continuing concern on the part of our European allies that there will be substantial reductions in American force levels committed to NATO at a time of growing Soviet threat on the NATO flanks. The Norwegian Sea has become virtually a Soviet lake and the Soviets are continuing their naval buildup in the Mediterranean.

I have returned to Washington even more convinced that any U.S. force reductions in the European Theater would be manifestly unwise. Such action would be contrary to our own national interest if indeed it is in our national interest to maintain a position of global influence that makes us a major factor in the preservation of a peace characterized by political stability, free commercial intercourse and a climate in which developing nations may pursue self-determination.

It is essential, at a time when the Soviets have taken the initiative in convoking a European Security Conference and when there is movement toward talks aimed at mutual and balanced force reductions between NATO and Warsaw Pact forces, that the U.S. presence be maintained at least at present levels.

If we should withdraw U.S. forces from NATO now, then the Warsaw Pact nations will have little incentive to agree to mutual reductions on both sides.

In my mind, our NATO forces should actually be augmented. We should give serious consideration to the possibility of im-



LAMB WINNERS . . . Lazbuddie showmen swept all five trophies in the lamb show at the Parmar County Junior Livestock Show. In the front, left, is Neal Moore, with his Southdown champion, and Russell Windham and the other breeds winner, belonging to Mike Windham. In the back are Jesse Mendoza, crossbred winner, Rick Seaton with Jesse's fine wool champion, and Tim Smith with the medium wool champ.

proving our naval capability in the Northern Atlantic. In the Mediterranean, our anti-submarine warfare capability should be improved and the deployment of additional fixed base aircraft is also desirable.

My conclusion is that the modernization of our total armed force is required. We should modernize our navy, keep production lines open for sophisticated aircraft, increase our research and development efforts, and take steps to encourage our military personnel to remain in the services. If we do not follow this course, we shall fall behind the Soviets both quantitatively and qualitatively in a short time. Additional defense expenditures, in the range of 5 to 6 billion dollars over this fiscal year, is warranted for next fiscal year and my committee

will be conducting such an increase this calendar year. It should be apparent to all that the Soviets are bent of becoming the single world super-power. Over the long pull, it is clearly not in our own national interest for that to be accomplished.

To reiterate an old but accurate theme, there is no substitute for a credible American presence in Western Europe and on its flanks. Our allies should be encouraged to face up to the reality of Soviet power, to understand the magnitude of Soviet ambitions, and at once be convinced of American determination to maintain well known, our allies, out of apprehension, will be moved toward unilateral accommodations with the Soviets. Such actions would weaken the West and weaken the United States.

I would like to add a word about economic matters. Unfortunately, a delay in my departure forced me to abandon my plans to visit the trade negotiations with some of the Europeans I visited. I have felt that the United States should obtain improved trade arrangements in return for dollar devaluation. Some progress has been made with the Common Market through the Brussels talks and I feel that we have done about as well as could be expected under the circumstances. In addition to these short-term arrangements, I believe that all of our major trading partners are willing to go into extensive long-term negotiations next year. It is now

time for the Congress to proceed with dollar devaluation, and that legislation will soon come before the Senate Banking Committee of which I am a member. I will keep you abreast in the future.

Pig Show Slated For March 5-6

Lubbock -- Finished pigs will take a back seat to young swine at the first Texas State Championship Feeder Pig Show, slated for March 5-6 in Athens. "The show is open to the general public and there is no entry fee," reports Dr. Gilbert Hollis, Extension area swine specialist at Lubbock and a member of the state-wide committee for the show.

He says the show is limited to entries of eight pigs weighing from 40-70 pounds each. There will be three classes, based on the average weight of the entries. The grand champion entry will pocket \$400, while the reserve champion will get \$200. Judges for the event will be "Pig" Paul of Willow Springs, Mo., Dr. T.D. Tanksley, Jr., of Texas A&M University and Bill Brown of Memphis, Tenn. A feeder pig sale will follow the judging. The deadline for entries is March 1, Hollis reminds. Entry forms may be obtained by writing the Texas State Championship Feeder Pig Show, Box 1418, Athens, Texas, 75751.

Enochs News

By Mrs. J.D. Bayless

Mr. and Mrs. E.B. Julian received word that their daughter, Mrs. Betty Freeman, who went to join her husband in Germany where he is stationed in the service, made the trip fine.

Claude Elliott was transferred from the Morton Hospital to the Methodist Hospital in Lubbock Monday for more tests. He went home Thursday.

Mrs. E.F. Campbell was admitted to the hospital in Lubbock Thursday for some treatments.

Mr. and Mrs. T.A. Thomas visited Mr. and Mrs. Gale Pugh at Midland Sunday till Friday. Gale brought them home.

Mrs. C.H. Byars visited in Lubbock Tuesday and Wednesday with her daughter and family, Mr. and Mrs. Jack Parr, and visited John Vanlandingham at the Methodist Hospital.

Guests in the J.D. Bayless home Saturday night and Sunday was their daughter and family, Mr. and Mrs. Leland Finley and children, Donna, Larry and Linda of Odessa.

Mr. and Mrs. C.C. Snitker spent Friday night with their son and his wife, Mr. and Mrs. Stanley Snitker at Amarillo, and visited her brother and family, Mr. and Mrs. Ray Shults at Pampa Saturday. They drove on to Vernon and visited her sister and husband, Mr. and Mrs. J.J. Foster and returned home Sunday afternoon.

Mr. and Mrs. F.L. Adair of Lubbock were dinner guests in the home of Mr. and Mrs. J.D. Bayless Monday.

Those from our area winning door prizes at the annual Bailey County Electric meeting at Muleshoe High School Saturday afternoon were Mrs. A.M. McBea, a stainless steel coffee-maker; Mrs. Charlie Byars, an electric percolator; donor the Bailey County Electric Cooperative; Mrs. J.D. Bayless, a \$25.00 gift certificate donated by the Chaparral Electric Supply Corp. in Amarillo. The John Blackmans won a \$25 Savings Bond, donor the Muleshoe State Bank. Those winning door prizes at the Five area Telephone meeting were Mrs. Guy Sanders, an ice crusher; Mrs. Alma Altman, a waffle iron; Mrs. Charlie Byars, an electric Home Shop. Donor was the Five Area Telephone Cooperative, Inc. The John Blackmans won a \$25.00 Savings Bond, donor the First State Bank, Morton.

Visiting in the home of Mr. and Mrs. Ray Seagler Thursday was his sister, Mrs. Bessie McCallister of Idalou, and her mother, Mrs. Ola Smith of Morton.

Mrs. Linsey Bates was admitted to the Morton Hospital Saturday afternoon.

Mr. and Mrs. W.M. Bryant were supper guests in the home

of her brother and wife, Mr. and Mrs. J.R. Hodges at Spade Saturday night.

Rev. and Mrs. Preston Harrison and sons of Lubbock moved to the Baptist parsonage Friday. He is the new pastor at Three Way.

Claude Elliott was able to come home Thursday from the Methodist Hospital where he had been a patient from Monday till Thursday for tests.

Mr. and Mrs. W.M. Bryant visited his brother, Mr. and Mrs. Buck Bryant at Leveland Tuesday afternoon.

Mr. and Mrs. Ray Seagler visited their daughter and family, Mr. and Mrs. Terry Turner and children Friday till Monday.

Mr. and Mrs. L.G. Fred visited their daughter and family, Mr. and Mrs. F.C. Lindsey Friday night and Saturday in Lubbock.

Management Affects Corn, Grain Prices

COLLEGE STATION--Interested in picking up some additional profits from corn and grain sorghum this year? Then take a close look at your management practices, suggests Dr. Wendell Horne, plant pathologist with the Texas Agricultural Extension Service.

"Certain management practices can effectively reduce disease losses to corn and grain sorghum with little or no additional expense," says Horne. An important consideration is crop rotation. Rotating with an unrelated crop will reduce populations of disease-causing organisms in the soil and will keep actual disease losses to a minimum.

According to Horne, a key management practice is wise variety selection. "Many disease resistant varieties have yield capabilities equal to or greater than susceptible varieties."

The plant pathologist encourages producers to become familiar with the diseases of corn and grain sorghum so that they can be recognized. Also, knowing which diseases are most likely to occur gives a producer a head start in planning preventive programs.

"Take time to observe and identify disease problems each year," urges Horne. "Then you can avoid the field with a serious disease problem in coming years."

Another step in warding off disease problems in corn and grain sorghum is Johnsongrass control. Johnsongrass is closely related to corn and grain sorghum and has almost all the diseases which affect these crops. It's an excellent host of maize dwarf mosaic virus (MDMV) and can carry the virus through the winter in underground rhizomes, explains Horne. In the spring aphids carry the virus from infected Johnsongrass shoots to corn and grain sorghum.

"Get the jump on costly corn and grain sorghum diseases," advises Horne. "Stop by your county Extension office for a color publication showing these diseases and providing additional information on management practices."

Abundant mercury found in ancient fish.

Abundant mercury found in ancient fish.

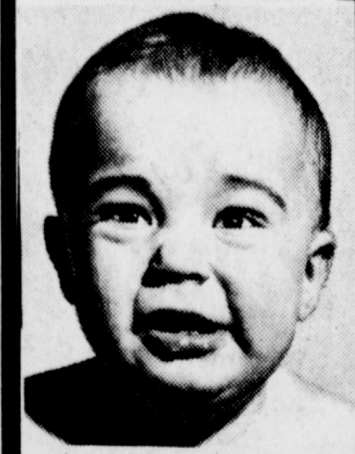

"We Cut Down The Wrong Tree?"

Contractors who install a roof that leaks - a furnace that fills the house with black smoke - or yes, cut down the wrong tree . . . liability insurance is available from the Pool Insurance Agency to cover such errors and faulty products or installations.

POOL Insurance Agency
Joe Smallwood
Bob Smallwood
MULESHOE Ph 272-4531

TELEX
Hearing Aids
Clovis Hearing Aid Center
Batteries & Molds. Free Tests
Service All Makes.
416 Mitchell Phone 763-6900
Clovis, N.M.

BASEBOARD AND WALL HEATERS
HUMIDIFIERS
FORCED AIR FURNACES
REMOTE CONDENSING UNITS
ELECTRIC AIR CLEANERS
RADIANT HEATING CABLE

Surround yourself with ELECTRIC HOME CONDITIONING designed for your personal comfort - all year long!

The versatility of electric home conditioning equipment makes it possible to fit heating, cooling, air cleaning and humidification to the personal requirements of your family.

Electric heating equipment, for example, is selected after competent engineering studies of your home requirements. Taken into consideration are cost of equipment, installation, operating cost and warmth factors. A variety of equipment is available including baseboard, ceiling cable, fur-

nace, wall heaters, duct heaters.

On the cooling side, electric equipment comes in numerous sizes so that you do not unnecessarily pay for too large an installation nor are you forced to use, in order to save equipment costs, a too small unit that won't do the cooling job your family needs. Automatic humidification is easily available as is automatic cleaning of the air.

Whatever it takes for your personal comfort - electric has!

ELECTRICITY - IT DOES SO MUCH GOOD
Southwestern Public Service Company
Comfort
ELECTRIC
Home Conditioning
FOR SO MANY PEOPLE

Call us for free electric home conditioning analysis - personally yours!

THREE RSK
FRANCHISED
MEN'S HAIRSTYLIST
SANITARY BARBER SHOP
113 MAIN STREET
MULESHOE TEXAS 79347
PHONE 272-4331
ROFFLER SCULPTUR KUTS
REGULAR HAIRCUTS
ALL BARBER SERVICES

CONGRATULATIONS ON A SOUND PROGRAM AND WELL PLANNED JUNIOR LIVESTOCK SHOW

RESERVE GRAND CHAMPION STEER . . . Loy Dale Clark showing his champion steer, which was also the class winner in the medium heavyweight division.

LAZBUDDIE SPRAYING SERVICE

Bula News

Mrs. John Blackman

Ag teacher, Jack Bridwell, with several of his FFA and 4-H boys showed several animals at the Annual Bailey County Junior Livestock Show in Muleshoe over the weekend, with several places being won and a total of \$303 was brought home by the boys.

Hogs: first place, spot gilt, Joel Sinclair; second, cross barrow, Larry Clawson; second, york barrow, Larry Clawson; third, duroc barrow, Steve Newton; third barrow, Steve Newton; third, spot barrow, Kenneth Turney; fourth, cross barrow, Jimmy Risinger; fourth, poland china, Larry Clawson; eighth, chester white, Joel Sinclair.

Lambs: fourth, fine wool, Allen Ladd; sixth, fine wool cross, James Snitker.

Calves: first, heifer calf shown by Larry Clawson; second, heifer calf, shown by Keith Claunch; third, Jarroll Layton; fourth, Jerry Sower; sixth, Edd Clawson. All calves were shown under Bula 4-H and were owned by J.E. Layton.

Mrs. Burchel's first and second year pupils enjoyed a Valentine party in their room on the afternoon of the 14. Mrs. Burchel was assisted by two mothers, Mrs. Peacock and Mrs. Snitker. Following the opening of their Valentine sacks, games were played and refreshments were served.

Mrs. Hedges third and fourth grades were entertained with a Valentine party in their room with Mrs. Hedges being assisted by Mrs. Melvin Cox and Mrs. DeLa-Rosa. Following their Valentine exchange, games were played and refreshments were served.

Mrs. Raymond Austin Jr. entertained the grades first through eighth Thursday afternoon in the school auditorium with showing and narrating slides she made on a recent trip to the Bahamas islands.

Dean Hearn, with 29 members of the Whiteface choir, presented a program Tuesday morning in an assembly at the school auditorium with Miss Tommie Gay as pianist. A trio made up of Norma Josey, Sandal Ford and Debbie Stone from Gristown gave several numbers accompanied by their guitars. This was enjoyed by the Bula student body and faculty. Superintendent Sinclair, who formerly taught at Whiteface, was instrumental in getting the choir at Whiteface started.

School board election for the Bula IDS will be April 1, 1972. Balloting will be conducted at the Bula School. Absentee balloting will be at the school office with Jeanie Bridwell, acting clerk. Prospective candidates must declare by signature their candidacy no later than 5 p.m. March 1 in the school business office. Incumbent board trustee J.E. Layton has filed for re-election. Incumbent I.L. Clawson has

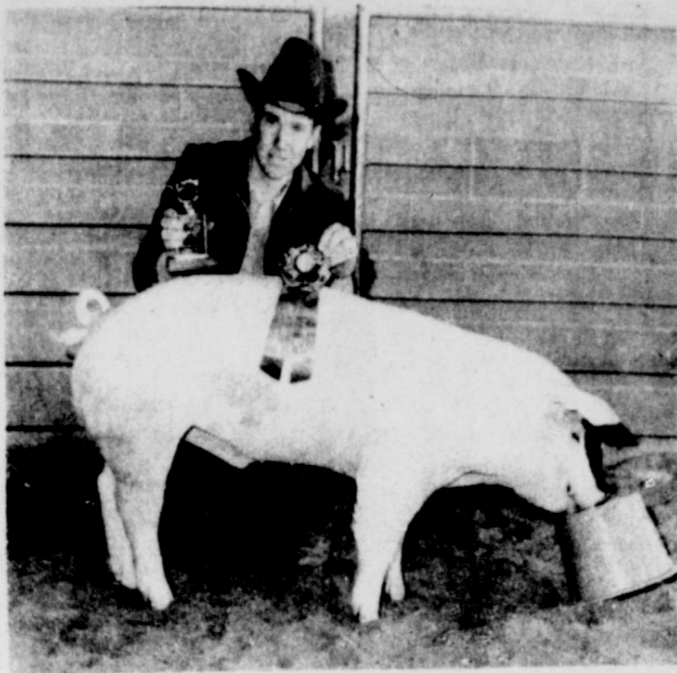

GALLMAN WINS AGAIN . . . Dale Gallman of Lazbuddie had the champion crossbred barrow in the county show. Brother David had the grand champion, and the previous week Dale's crossbred barrow was grand champion at El Paso.

not indicated at this time.

Mrs. Barbara Carroll of San Antonio spent from Friday until Monday visiting with her grandparents, Mr. and Mrs. V.C. Weaver. Mrs. Diane Uochomurka, another granddaughter, and girls, Amy and Lena of Lubbock, were also there Saturday and Sunday.

Mr. and Mrs. Tom Bogard recently received word from their daughter (Tommie) Mrs. Glenn Gaston, that they had moved from Illinois to Fort Stockton. He is foreman over a crew of men working as welders on a pipe line there.

Mr. and Mrs. Allan Jones and baby daughter, Melissa, of near Hereford visited Friday with her parents, Mr. and Mrs. L.L. Clawson.

Mrs. Pat Carter of Lovington spent Friday night with the John Blackmans and visited Saturday and Sunday with her mother, Mrs. Nettie Blackman, at the West Plains Nursing Home, Muleshoe.

Mrs. Paul Young spent some time the past week as guest of her sister, Mrs. F.B. Houghton at McCauley. Other sisters to visit with them were Mrs. Clara Dogett from Eldorado, Tex., Mrs. Claud Clark and Mrs. Ellas Sumnerlin of near Roby. The five sisters spent two nights together and had a wonderful time.

Also to visit with their sisters were Mrs. Youngs' twin brother, Mr. Ross Gruben from Rotan and Mr. and Mrs. Troy Gruben of Robstown.

Mrs. A.P. Fred and her family have been spending much time lately with her mother, Mrs. Simpson, who is very ill in a Levelland Hospital. Mrs. Simpson is 90 years old and has been a resident of the Levelland rest home for several years.

Bob Cannon of Floydada visited Friday in the home of his nephew, Mr. and Mrs. C.L. Cannon.

Miss Vickie Cooper of Lovington spent the weekend in the home of her aunt and family, the D.J. Cox, Miss Shirley Cox of Lubbock was home for the weekend. The

News of Our SERVICEMEN

J.C. Gilliam

Ft. Monmouth, N.J. (Ahtnc)-- Army Private First Class Jackie C. Gilliam, son of Mr. and Mrs. Gilbert C. Gilliam, Route 2, Farwell, Tex., recently completed a 15-week Tactical Microwave Systems Operation and Maintenance Course at the U.S. Army Signal Center and School, Ft. Monmouth, N.J.

During the course, he learned the techniques required to operate and adjust and assist in the installation and repair of Tactical Line-of-Sight and Tropospheric Scatter radio equipment.

D.W. Williams

David W. Williams of Levelland, Tex., son of Mr. and Mrs. Billy Williams of Muleshoe, Tex., enlisted in the U.S. Air Force on 18 Feb. 1972, according to Tsgt. Jim Neal, local Air Force Recruiter. He has departed for Lackland AFB, San Antonio, Texas where he will undergo six weeks of basic training.

Williams was a 1971 graduate of Muleshoe High School. He has chosen the Electronics Aptitude Area for training. Full information about Air Force enlistments may be obtained

ON PRICE POSTING

Under the posting regulations effective January 1, retail stores with annual revenues of over \$100,000 annually are required to post freeze-period ceiling prices on the best-selling 40 items in each department of their stores.

- | | | | | |
|--|--|--|---|---|
| MULESHOE ASSEMBLY OF GOD
517 S. First
H.D. Hunter, Pastor | SPANISH ASSEMBLY OF GOD
East 6th and Ave. F
Rev. Hioolito Paeina | FIRST UNITED METHODIST CHURCH
507 West Second
J.B. Fowler, Jr., Pastor | PROGRESS BAPTIST CHURCH
Progress, Texas
Murrell Johns, Pastor | ZION REST PRIMITIVE BAPTIST CHURCH
201 E. Ave. G
Glen Williams, Elder |
| FIRST BAPTIST CHURCH
220 W. Ave. E
Douglas DuBoise, Pastor | SPANISH BAPTIST MISSION
E. 3rd and Ave. E
Larry W. Henry, Pastor | MULESHOE BAPTIST CHURCH
8th Street & Ave. G
Rev. J.D. Brown | ST. MATTHEW BAPTIST CHURCH
W. Third
Rev. E. McFrazier, Pastor | PRIMITIVE BAPTIST CHURCH
621 S. First
Alton Richards, Elder |

In need of a Pull...

The Church is God's appointed agency in this world for spreading the knowledge of His love for man and of His demand for man to respond to that love by loving his neighbor. Without this grounding in the love of God, no government or society or way of life will long persevere and the freedoms which we hold so dear will inevitably perish. Therefore, even from a selfish point of view, one should support the Church for the sake of the welfare of himself and his family. Beyond that, however, every person should uphold and participate in the Church because it tells the truth about man's life, death and destiny; the truth which alone will set him free to live as a child of God.

GET A FREE CAR WASH
with each fill-up AT
Riehl's Car Wash

- PRIMITIVE BAPTIST CHURCH
201 E. Ave. G
Glen Williams, Elder
- PRIMITIVE BAPTIST CHURCH
621 S. First
Alton Richards, Elder
- FIRST CHRISTIAN CHURCH
330 W. Ave. G
Walter Bartholf, Minister
Sunday Evening Service
6 p.m.
- IMMACULATE CONCEPTION CATHOLIC CHURCH
(Fr.) Robert O'Leary
Northeast of City
- MULESHOE CHURCH OF CHRIST
Clavis Highway
Royce Clay, Minister
- SIXTEENTH & D CHURCH OF CHRIST
Sunday-10:30 a.m.
Evening-6p.m.
Wednesday-7 p.m.
- NORTHSIDE CHURCH OF CHRIST
117 E. Birch Street
Glenn Winston, Minister
- JEHOVAH'S WITNESS
Frona Highway
Boyd Lowery, Minister
- RICHLAND HILLS BAPTIST CHURCH
17th & West Ave. D
J.P. Jones, Pastor
- ST. JOHN LUTHERAN
Lariat, Texas
Herbert E. Peiman
- LATIN AMERICAN METHODIST MISSION
Ave. D & 5th Street
Pastor Rosaleo (Ross) Chavez,
- FIRST PRESBYTERIAN
Morton Highway
Edwin L. Manning, Pastor
Sunday Morning Service 9 a.m.
- CHURCH OF THE NAZARENE
Ninth & Ave. C
James W. Humble, Pastor
- CALVARY BAPTIST CHURCH
1733 W. Ave. C
Rev. Charles Kenneth Harvey
- TRINITY BAPTIST CHURCH
314 E. Ave. B
V.L. Huggins, Pastor
- Y.L. METHODIST CHURCH
Rt. 1 Muleshoe
Arron L. Mitchell

The following business firms urge you to attend the church of your choice this Sunday and every Sunday

- | | | | |
|---|---|---|--|
| First National Bank
224 S. First | St. Clair's
110 Main | Fry & Cox
401 S. First | Muleshoe State Bank
304 Main |
| Bratcher Motor Supply
107 E. Ave. B | B & S Irrigation Company | Charles Lenau Lumber Co.
202 E. Ash | Cobb's Department Store
218 Main |
| White's Cashway Grocery
402 Main | Western Drug
114 Main | Muleshoe Publishing Co.
304 W. Second | Muleshoe Co-Op Gins |
| Dari Delite Drive-In
210 N. First | XIT Drive-In Theater
Frona Hwy. | Brock Motor Company
422 N. First | Muleshoe Motor Company |

VOTER REGISTRATION

If You Have Not Registered You Can Still Register To Vote:

In order to vote in the April 1st, school board or hospital district election, you must register to vote before February 29th.

In order to vote in the May 6, primaries you must register before April 5th.

You must register 31 days before the election you wish to vote in. If you register and vote in a primary or general election you are automatically re-registered for the ensuing three years.

In order to vote in any city, county, state or national election, you must register to vote. All persons 18 years or older must register to vote.

JEAN LOVELADY

Bailey County Tax Assessor-Collector

Top executives express confidence about '72.

Sudan News

Mrs. Wayne Doty

Bob Edwards, Linda and Pete, They also attended the Outsiders Basketball Tournament.

Attending the organizational meeting of the Lamb County Civil Defense in Olton recently were Pete Phillips, Harold May, Sam DeLaRiva, O'Don Bellar, Bobby Davison and Philip Gordon.

Mr. and Mrs. Wayland Fields and family of Plainview were visitors Friday night in the home of his brother, Mr. and Mrs. Louis Fields and family. Other visitors were Mr. and Mrs.

Scott and Monty Baccus, sons

of Mr. and Mrs. Jim Baccus of Euless, have been visiting here with relatives including their grandparents, Mr. and Mrs. M.C. Engram and Kim, the Doyle Baccus', and with their great-grandmother, Mrs. Ola Baccus, for some three weeks.

All coaches of Sudan Schools were re-elected for the 1972-73 school year at a special trustee meeting Monday night. They are Bill Adams, head foot-

ball coach; Dwayne Gray, assistant football and varsity basketball; Bill Smith, junior high; Gary Campbell, junior varsity football and basketball; and Miss Mitzi Trussell, girls coach.

Mickey's Marauders ladies team from Levelland and Keith Glover Ford men's team of Sudan won the Outsiders Basketball Tournament Saturday night, sponsored by Sudan Boo-

ster Club.

Miss Terri Gerik, a sophomore at South Plains College and granddaughter of Mr. and Mrs. Ernest Pennington, was crowned Caprock Beauty recently at the Third Annual Pageant in the college auditorium. Miss Gerik is the daughter of Mr. and Mrs. Billy Gerik of Pep.

Visiting this week in the home of Mr. and Mrs. Jim Bob Hargrove is her mother, Mrs. Amos Sedgwick of Kress.

M/Sgt. and Mrs. Harley Fields and children of Fort Worth have been visiting relatives here including his parents, Mr. and Mrs. Charles Rich; her father, Les Price; her mother and sister of Lubbock, Mrs. Letha Price and Mrs. Benny Arnold. Fields left Thursday for a one year tour of duty in Viet Nam.

Visiting Mrs. Rosie Pinkerton from Saturday until Tuesday were her daughter and husband, Mr. and Mrs. W.S. Smyth of Littleton, Colo. They were all in Lubbock Tuesday for lunch at Furr's Cafeteria.

Roger Swart returned home Monday from University Hospital, Lubbock where he underwent surgery last Thursday.

Mr. and Mrs. Olan Roarke are attending market this week in Dallas.

Dr. Lane Murray of Huntsville and her son, Mark Murray of Austin, visited in the Ves Terry home during the weekend.

Mr. and Mrs. Guy Walden were visiting in Fort Worth over the weekend with Mr. and Mrs. Jacky Van Ness and children.

Mr. and Mrs. Philip Gordon and children visited her mother, Vera Thomas, in Olney during the weekend.

Jane Newman of Dallas celebrated her birthday here with her parents, Mr. and Mrs. Bruce Newman and other relatives during the weekend.

Receiving chapter degrees at the annual FHA banquet Saturday night were Jackie Withrow, Jana West, Valma Legg, Becky Kenne and Vicki Doty. Phyllis Ray was named outstanding freshman; Susan Black, sophomore; Toni McWilliams, junior; and Georgia Ray, senior.

Mrs. Ruth Baker hosted the TOP's Club Monday. She shared Queen of the Week honors with Mrs. Mayfair Graves. Seven members and two guests were present.

Mr. and Mrs. Joe Salem recently visited their daughter and family, Mr. and Mrs. Al Korith and children in Dallas. They also visited Salem's sisters, Sophie Salem and Jennie Hadad.

Reciprocity

A romance of long standing had gone on the rocks, and a friend was questioning the would-be bridegroom. "Why, after all these years," he inquired, "did you break your engagement to Mary?"

"Well," replied the other sadly, "I only did to the engagement what she did to me."



BARROW RUNNERUP . . . Loy Dale Clark exhibits the Chester White barrow owned by his brother Danny, which was judged Reserve Champion at the stock show last weekend, sweeping both top honors for the Chester Whites.

Economic Stabilization

Questions and Answers

Q.-I'm a new car dealer. Can I comply with Price Commission posting requirements by posting the "sticker price" of cars sold during the base period?

A.-No. You must post your actual sales prices during the base period. The actual price for a new automobile may be considerably less than the "sticker price" and may vary from dealer to dealer.

Q.-What factors are considered when an exemption from wage-price controls is made?

A.-Among the factors considered in making an exemption are:

1) The objectives and requirements of the stabilization program;

2) Whether the economic sector is characterized by a large number of sellers and frequent price fluctuations, with a minimum of inflationary pressure;

3) Whether international transactions are involved or whether, in some special situations such as insurance, domestic firms would be at a disadvantage with respect to international competition because of economic controls on price increases;

4) Whether there is a clear basis for establishing a fair and equitable price because of the nature of the product and the selling process;

5) Whether prices are self-assessed or characterized by a strong element of mutuality;

6) Whether other controls have been established by law or by other regulatory agencies;

7) Whether other nonexempt sectors will serve as an effective restraint on an exempt sector; and

8) Considerations of administration and enforcement, including the ability to effectively enforce the controls in sectors with significant inflationary im-

pact. Q.-I know that raw agricultural products are exempt from price controls, but how do you know what is considered to be a "raw agricultural product"?

A.-Agricultural products which retain their original physical form and have not been processed are exempt from price controls. Processed agricultural products, namely, those which have been canned, frozen, slaughtered, milled, or otherwise changed in their physical form, are not exempt. Packaging is not considered a processing activity. Thus, while fresh potatoes, packaged or not, are exempt from controls, frozen french fries are not, while live cattle are exempt, steak cuts are not.

Q.-Do firms who are required to notify or report their price increases have any protection for trade secrets that might be revealed to the Price Commission?

A.-Yes. Under recent amendments to the Economic Stabilization Act of 1970, such information is considered confidential. It may be disclosed only to other Stabilization personnel for the purpose of carrying out the Economic Stabilization Program or when relevant in any proceeding under the Act.

Q.-If a firm has a range of salaries for the same job what wage or salary can be paid to a new employee?

A.-The employee may be paid any salary within the range which the qualifications of the applicant justify as long as the annual aggregate increase paid by the firm in this job classification does not exceed the 5.5 percent standard set by the Pay Board.

1971 French wines will more costly in U.S.

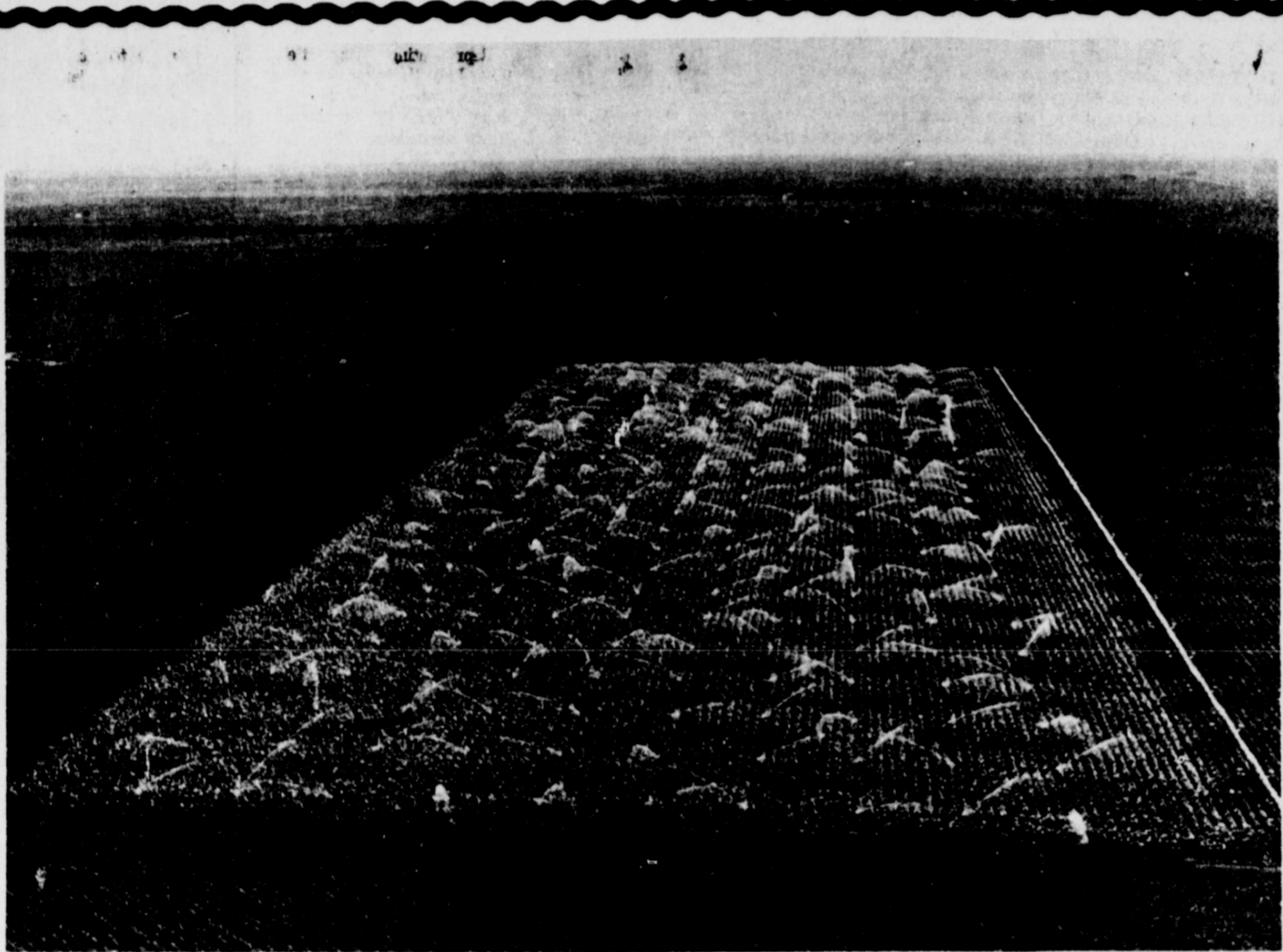

Meet Our Tri-Matic Family

Introducing . . .



Big John: \$1,725.00 per 1/4-mile sprinkler line. Tri-Matic 320 Self Aligning-"Alfalfa King" waters 320 acres row crop. Sprinkler spacing 30'x50', twelve 1/4 mile sprinkler lines watering 11 acres per set, 22 acres per day. 800 G.P.M. to 1400 G.P.M. Waters from either end of trail line.



Little Joe: (Our latest family addition) \$1,770.00 per 1/4-mile sprinkler line. Tri-Matic 200--economy Self Aligning. Great for hay or row crops. Waters up to 200 acres row crop water capacity, 600 G.P.M. to 1200 G.P.M. 7 1/4 acre per setting 14 1/2 acre per day--fast moving and efficient. No manual aligning needed.



Martha May: \$1,700.00 per 1/4 mile sprinkler line. Tri-Matic 160 (mama of them all) A real dollar saver (she just might be a little Scotch). Waters 160 acres row crop. Five 1/4 mile sprinklers running. Not Self aligning. **WHO KNOWS, MARTHA MIGHT BE LIBERATED,** then she could handle as much water as Big John.

The new generation, Big John and Little Joe, align themselves and are real smart. They don't sprinkle on themselves any more like other systems. Why! They don't even make a muddy track.

The life expectancy is more than double!

Tri-Matic family plan is not finished so don't be surprised. (We are expecting something exciting)

(Prices F.O.B. Brownfield)

TRI-MATIC, INC.

1506 Lubbock Rd. • P.O. Box 1152 • Brownfield, Texas • Phone (806) 637-3557

Announcing

OPENING OF BUSINESS



*CALL FOR COMPLETE CAR CARE.

*NO PICK UP CHARGE FOR FLATS OR CAR STARTS

REDWINE "66"

SERVICE STATION

CLOVIS HIGHWAY & 8 ST.

PHONE 272-4424

READ and USE

CLASSIFIED ADS ★

WANT ADS PH. 272-4536

CLASSIFIED RATES

OPEN RATES

First insertion, per word-9¢
Second and additional insertions-6¢

NATIONAL RATES

First insertion, per word-11¢
Second and additional insertions-7¢
Minimum charge-

Card on Thanks-\$1.50 Double rate for blind ads

Classified Display-\$1.05 per col. inch

\$1.15 col. inch for reverses

DEADLINE FOR INSERTION

Thursday's Muleshoe Journal-Noon Tuesday
Sunday's Bailey County Journal-Noon Friday

The Journals reserve the right to classify, revise or reject any classified ad.

Check advertisement and report any error immediately. Journals are not responsible for error after ad has already run once.

FELLOWSHIP HALL
meets every Tuesday at 12:00
Muleshoe Rotary Club
Tracy Atkinson, President

Jaycees
meets every Monday, 12 Noon
Jeff Smith, Pres.

Lions Club
meets each Wednesday, 12 Noon
FELLOWSHIP HALL
W. T. Millan, President

Masonic Lodge
1237 AF & AM
meets the second Tuesday of each month
practice night each Thursday
Fred Horn, WM
Elbert Nowell, Sec.

VFW Water A. Moeller
Post #8570
8:00 p.m. 2nd & 4th Mondays
Old Priborh Skating Rink
George Tompkins, Commander

Muleshoe Oddfellows
meets each Thursday 1:30 p.m.
Lusky Green, Noble Grand

Fine A.T. Booster
MEETS EVERY FOURTH MONDAY
8:00 p.m.
Muleshoe High School Band Hall
DON BRYANT, President

PERSONALS
Mary Davis Income Tax and quarterly reports, 308 Hickory across from Catholic Church, Phone 272-4678
1-28-tfc

Bras & Girdles By PENNYRICH AT Main Street Beauty Salon

EXPERT AND COLORFUL WEDDINGS
FAMILY GROUPS, ANYWHERE, ANYTIME
PHOTOGRAPHY
by Uecia
CALL 385-6083, Littlefield
409 W. 2nd

HELP WANTED
WANTED IMMEDIATELY: Full or part time hair styled, Main Street Beauty Salon, phone 272-3468
3-35e-tfc

4 HOUSES FOR RENT
FOR RENT...2 bedroom furnished house call 3163 after 6 p.m.
4-71-tfd

5 APTS. FOR RENT
FOR RENT: Large and small furnished apartments, Call 272-3465
5-3s-tfc

FOR RENT: Furnished apartments, large and small. Lane Apartments, 524 S. 1st. 5-9s-tfc

FOR RENT: Nice 1 and 2 bedroom apartments, furnished and unfurnished, Bills paid. Smallwood Real Estate, 272-4838.
5-5t-tfc

REAL ESTATE FOR SALE
FOR SALE: Two bedroom house, fenced back yard, low down payment. Call 3262 after 5:30.
8-9s-tfc

IF YOU WANT TO SELL OR BUY see Lee Pool or Woody Goforth.
POOL REAL ESTATE
Phone 272-4716.
214 East American Blvd.
8-44e-tfc

FOR SALE: 18 acres in city of Muleshoe 300 feet of highway frontage. Call 272-3251.
8-52T-16TC

KREBBS REAL ESTATE
210 WEST FIRST
PHONE 272-3191
8-23t-tfc

JAMES GLAZE COMPANY
REAL ESTATE AND FARM & RANCH LOANS
Phone 272-4549 219 S. 1st
42t-tfc

FOR SALE: 80 acres dry land, 11 miles north and 1/2 mile west of Maple, \$125.00 per acre. No cotton allotment. Call - area 214-984-3807. Write-Walter Brasher, Rt. 2, Box 171 C-Kilgore, Texas.
8-7s-tfc

3 AUTOMOBILES FOR SALE
FOR SALE: 1970 Ranchero, it is fully loaded, has 31,000 miles, 965-2117.
9-7t-tfc

FARM EQUIP. FOR SALE
WANT TO BUY: 2- 1/4 mile wheel roll sprinkler systems call Ray Bradshaw-879-2148
Nights, 879-4753.
10-8s-2s

FOR SALE: 1/4 mile wheel-move Sprinkler, 5" pipe with Hore & Wind Braces, buy direct from factory, \$2,650.00, Boss Irrigation, Clovis & Quaker, 765-5559.
10-7s-tfc

FOR SALE: 1-1970-Chevrolet 1/2 ton pickup, 1-1963-4010 Butane W/Cab, 1-1958-Chevrolet Tandem Axle Truck, 1-1963-95 John Deere Combine, 1-435W-4 Row Corn Head, 4-Massey Bed Planters, 1-4 Row John Deere Planter-Lister, 1-4 Row Big 12 Rod-Weeder, 1-3 Bottom J.D. Breaking Plow, 1-4 Row Lilliston Rolling Cultivator, new style, 1-413 Cry, and 1 400 Pont. Irrigation Motors, Call 965-2757.
10-9s-tfc

FOR SALE: Repossessed 1971 model swing needle, zig-zag sewing machine, DELUXE MODEL, sews on buttons, makes button holes, blind hems, fancy patterns. Five payments at \$7.62; Will discount for cash. OR Straight Stitch sewing machine guaranteed at \$14.95. Write Lubbock Sewing Center, 1913 19th Street or call 806-762-3126.
12-48s-tfc

FOR SALE: Repossessed 1971 model swing needle, zig-zag sewing machine, DELUXE MODEL, sews on buttons, makes button holes, blind hems, fancy patterns. Five payments at \$7.62; Will discount for cash. OR Straight Stitch sewing machine guaranteed at \$14.95. Write Lubbock Sewing Center, 1913 19th Street or call 806-762-3126.
12-48s-tfc

FOR SALE: Repossessed 1971 model swing needle, zig-zag sewing machine, DELUXE MODEL, sews on buttons, makes button holes, blind hems, fancy patterns. Five payments at \$7.62; Will discount for cash. OR Straight Stitch sewing machine guaranteed at \$14.95. Write Lubbock Sewing Center, 1913 19th Street or call 806-762-3126.
12-48s-tfc

FOR SALE: 3-6' and 1-5' pump with 190' to 140' sitting. J.C. Pointer, Ropesville, Rt. 1. Phone by 8 a.m., 562-4845
10-9s-2tp

HOUSEHOLD GOODS
FOR RENT: Two Electric Rug Shampooers, clean your carpet now and entertain in an hour with MASTER CLEAN RUG SHAMPOO, Wagon's Grocery, 272-4406.
12-48s-tfc

FOR SALE: Repossessed 1971 model swing needle, zig-zag sewing machine, DELUXE MODEL, sews on buttons, makes button holes, blind hems, fancy patterns. Five payments at \$7.62; Will discount for cash. OR Straight Stitch sewing machine guaranteed at \$14.95. Write Lubbock Sewing Center, 1913 19th Street or call 806-762-3126.
12-48s-tfc

IT'S INEXPENSIVE TO CLEAN AND UPHOLSTERY WITH BLUE LUSTRE
Rent electric shampooer \$1. Perry's 128 Main.
12-50t-ltc

Lost bright carpet colors... restore them with BLUE LUSTRE. Rent electric shampooer \$1. Higginbotham - Bartlett 215 Main.
12-50t-ltc

MISCELLANEOUS
FRESH COUNTRY EGGS Phone 272-3793
15-8s-3tp

CESSPOOLS pumped out. 272-3282 or 272-3036.
15-25s-tfc

FOR SALE: German Sheppard pups, contact Gary Ourstourn 5 miles west on Lubbock highway.
15-48t-tfc

FOR SALE: 12' x 65' trailer house, 8 months old, will sacrifice. Phone 238-3341, Bovina.
15-5t-tfc

WANTED TO DO Custom Farming, all types, Melvin Berry. Call 965-2230.
15-3s-tfc

FOR SALE: Used 750 Honda motorcycle. Contact Joe Albro.
9s-15t-1tp

FOR QUICK DEPENDABLE WINTER START, Get a Gulf Powercrest Battery at Smith L.P. Gas 413 W. American Blvd. Phone 272-4678.
8-8s-6tc

FRIENDLY MOTORS: 1916 Ave. C, we buy & sell used cars and pick-ups, camp-trailers, and pick-up campers, 272-3169 or 272-8946.
15-5t-8tc

WE FIX FLATS--Smith L.P. Gas Co. 413 W. American Blvd. Phone 272-4678.
1-8s-6tc

ARE YOUR BRAKES WORN OUT? For minor adjustment or complete brake service call Smith L.P. Gas Co. 413 W. American Blvd. or Phone 272-4678.
15-8s-6tc

FOR RENT 25 x 70 building for rent on Main Street
Call Vance Wagon, 272-4703
15-1t-tfc

FOR RENT: Three room furnished apartment, bills paid. Call 272-3901.
5-9s-tfc

23 inch Zenith Color TV, Maple cabinet, 90 day Warranty on parts and labor, six months on picture tube. Only \$359.95.

Philco, 23 inch color TV, Walnut cabinet, very nice, one year warranty on picture tube, 90 days on parts and labor. Only \$379.95.

Silver Tone color TV, 23 inch, outstanding, Italian cabinet, with sliding doors, six months warranty on picture tube, 90 days on parts and labor, Exceptional value for only \$379.95.
15-9s-tfc

GORDON WILSON
Phone 272-3138

CARD OF THANKS
We wish to thank our many friends for the many acts of kindness and for the food, flowers and most of all for their friendship during the illness and death of our loved one.
Family of Mrs. Laura Treider
9s-1tc

NOTICE

NOTICE OF DIRECTORS' ELECTION
THE STATE OF TEXAS
COUNTY OF BAILEY
TO THE RESIDENT QUALIFIED ELECTORS OF BAILEY COUNTY HOSPITAL DISTRICT:
NOTICE IS HEREBY GIVEN that an election will be held within the BAILEY COUNTY HOSPITAL DISTRICT on the 1st day of April, 1972, in accordance with the resolution calling said election, was adopted by the Board of Directors of said Hospital District, the same being attached hereto and made a part of this notice for all purposes.

TO CERTIFY WHICH, witness my official signature and seal of the District, this 15th day of February, 1972.
(S) Mrs. J.G. Arnn
Secretary, Board of Directors
Bailey County Hospital District
(Seal)

A RESOLUTION CALLING AN ELECTION FOR FIVE DIRECTORS FOR THE BAILEY COUNTY HOSPITAL DISTRICT:
PROVIDING THE TIME AND PLACE THEREFOR; AND MAKING PROVISIONS INCIDENT THERETO

WHEREAS, it is provided in the law authorizing the creation and establishment of the BAILEY COUNTY HOSPITAL DISTRICT that four of the initial Directors appointed for said District shall serve until the first Saturday in April following the creation and establishment of the District, at which time four Directors shall be elected; and that five of the initial Directors appointed for said District shall serve until the first Saturday in the second April following the creation and establishment of the District, at which time five Directors shall be elected; and

WHEREAS, the said District was established and created as a result of the election held on the 16th day of May, 1970; now therefore:

BE IT RESOLVED BY THE BOARD OF DIRECTORS OF THE BAILEY COUNTY HOSPITAL DISTRICT:

SECTION 1: That an election be held on the 1st day of April, 1972, within the BAILEY COUNTY HOSPITAL DISTRICT for the purpose of electing five Directors for said District, and said election shall be held under the General Laws of the State of Texas regulating general elections, except as the same are modified by Chapter 100, Acts of the 61st Legislature, Regular Session, 1969, and only resident qualified electors shall be entitled to vote.

SECTION 2: That the ballots for said election shall be prepared in sufficient number and in conformity with Chapter 5, V.A.T.C.S., and written or printed thereon shall be the names of the candidates who comply with the provisions of Chapter 100, Acts of the 61st Legislature, Regular Session, 1969.

SECTION 3: No person shall be eligible for the office of Director unless he is a resident of the District, a freeholder, and a qualified voter. Neither the administrator, nor an employee of the District, nor a member of the staff of the hospital shall be eligible to serve as a director.

Any person desiring to have his name printed on the ballot as a candidate for director shall file a petition signed by at least ten (10) qualified property taxpayers electors (asking that such name be printed on the ballot) of the Secretary of the Board of Directors at least ten (10) days prior to the date of election in accordance with Chapter 100, Acts of the 61st Legislature, Regular Session, 1969, provided, however, if it is desired to have the name of the candidate appear on all ballots (including those cast during the period for absentee voting) such petitions should be so filed on or prior to March 11, 1972 at 12 noon.

Notice is hereby given that the Secretary of this Board will conduct a drawing to determine the order in which names of candidates will be printed on the ballots at 12:15 P.M. on March 11, 1972, at Bailey County Sheriff's office in the City of Muleshoe, Texas, and each candidate or his representative shall have the right to be present and observe the drawing.

SECTION 4: The polling places and election officials at said election shall be as follows:

Three Way News
By Mrs. H.W. Garvin
Mrs. L.D. Sanderson Sr. and L.D. Sanderson Jr. were patients in the Amherst hospital last week.
Rev. and Mrs. James Gillettine and boys from Lubbock spent Friday night with her parents, the H.W. Garvins.
Mr. and Mrs. Ferris Locke and family were honored with a house warming Friday at their new home north of Maple.
Three Way Sweetheart Banquet was held Saturday evening at the XIT Steak House in Muleshoe. Mr. and Mrs. Harvey Blackstone, Mr. and Mrs. Dutch Powell and Mr. and Mrs. Darrell Corkey were sponsors.
Mr. and Mrs. D.A. Williams and son from Bula spent Saturday night with her parents, the George Tysons.
Mr. and Mrs. Carrol Fleming and son from Post visited their uncle, the H.W. Garvins, Saturday afternoon.
Mrs. W.B. Latimer was a medical patient in Cochran Memorial hospital in Morton the past week.
Mr. and Mrs. Rayford Masten returned home Monday from Phoenix, Arizona. Her Mother returned home with them.
We wish to welcome Rev. and Mrs. Preston Harrison and boys in the community. Rev. Harrison is pastor of Three Way Baptist Church.
The Three Way Lions Club met Monday night in the school cafeteria.
Jerry Portney, IRS Commissioner, on price posting: "Indications are that some big retailers are going beyond the posting requirements."
Richard Nixon, President: "The welfare system is yet in need of reform."
Willy Brandt, Chancellor of West Germany: "We in Germany regard the United States as not only our most powerful but also... most important partner abroad."
John V. Lindsay, New York Mayor, announcing candidacy for presidency: "I run to help shatter the illusions spun by the Nixon Administration."

HOSPITAL DISTRICT PRECINCT NUMBER 1, Polling Place
Bailey County Courthouse:
Presiding Judge . . . Guy Peeler
Presiding Judge . . . Jeff Peeler
Alternate Judge . . . Mrs. Kenneth Powell
HOSPITAL DISTRICT PRECINCT NUMBER 2, Polling Place
West Camp Baptist Church:
Presiding Judge . . . Guy Austin
Alternate Judge . . . Clarence Mason
HOSPITAL DISTRICT PRECINCT NUMBER 3, Polling Place
Richland Hills School Cafeteria:
Presiding Judge . . . I.L. Kitchens
Alternate Judge . . . J.U. Dawson
HOSPITAL DISTRICT PRECINCT NUMBER 4, Polling Place
Three-Way School:
Presiding Judge . . . George Tyson
Alternate Judge . . . F.E. Vnox
HOSPITAL DISTRICT PRECINCT NUMBER 5, Polling Place
Muleshoe High School Cafeteria:
Presiding Judge . . . Lee Pool
Alternate Judge . . . Mrs. J.K. Adams
HOSPITAL DISTRICT PRECINCT NUMBER 6, Polling Place
Bula School:
Presiding Judge . . . J.C. Snitker
Alternate Judge . . . Mrs. John Blackman
HOSPITAL DISTRICT PRECINCT NUMBER 7, Polling Place
Needmore Community Center:
Presiding Judge . . . Billy Gore
Alternate Judge . . . C.G. Damron
HOSPITAL DISTRICT PRECINCT NUMBER 8, Polling Place
Bailey County Volunteer Fire Dept, Station House:
Presiding Judge . . . Ed Manning
Alternate Judge . . . Mrs. W.R. Bowers

such officer shall keep such office open for absentee voting from 8:00 A.M. to 5:00 P.M. (during the period for absentee voting) on each day that is not a Saturday, Sunday or official State holiday. The absentee canvassing board shall consist of Connie Gupton, Barry Lewis and Dorothy Wood.
SECTION 5: Notice of the election shall be given by publishing a substantial copy of this resolution one time in a newspaper of general circulation in the District, the said

publication to be at least thirty (30) full days prior to the election.
PASSED AND APPROVED this 15th day of February, 1972.
(S) Charles G. Lewis
Charles G. Lewis, President
Board of Directors Bailey County Hospital District
ATTEST:
(S) Mrs. J.G. Arnn
Mrs. J.G. Arnn, Secretary
Board of Directors Bailey County Hospital District

The Journals Political Column

Rate for listing in the Journals Political Column is \$25 for all offices except those for city council and school board offices, which are \$20. This fee includes a front page announcement article and a one-column photograph at the time the announcement is made, in addition to the listing in the Political Column from the date of the announcement until the final election. Charges for announcements are cash in advance, and this same policy applies to all political advertising carried in the columns of this newspaper. Names for each office will be listed in the Political Column in the order they are received at the newspaper office. The Journal has been authorized to announce the following candidates for public office:

Sheriff
Dee Clements

Tax Assessor & Collector
Jean Lovelady

District Attorney
Jack Young

Commissioner Precinct 1
W.M. Dudley

Commissioner Precinct 3
R.P. Sanders
C.A. Petree

**W.H. (Bill) Eubanks
James Warren**

Congratulations!
Parmer County LIVESTOCK SHOW

CHAMPION POLAND ... Jack Smith showing his Poland China, who was also Reserve Poland China. Lazbuddie winner: Parmer County Livestock Show.

Sherley Anderson Elevator
Lazbuddie

CONGRESSMAN

Bob Price

18th Congressional District

TEST FLIGHT OF THE SR-71--During the Lincoln Day recess, I had the opportunity, at the invitation of the Secretary of the Air Force, to test fly the highly sophisticated SR-71 reconnaissance aircraft at Beale Air Force Base, California.

As a former Air Force jet fighter pilot who has flown many aircraft, I can safely say that the SR-71 is one of the most advanced components of our defense system. This highly classified plane plays a vital role in this country's overall military posture.

I have always been and remain today committed to the policy of this country's continued military superiority over any other nation in the world. With \$78 billion already spent on defense for the United States this year, it is important that at least a few of us in Congress -- as representatives of the people -- evaluate firsthand some of the military hardware for which so many of our tax dollars are being spent. I am pleased that, as one of only a handful of the 535 Members of Congress qualified to test fly aircraft such as the SR-71, I am able to afford Members of Congress that firsthand evaluation.

As a result of my flight, I am now far more knowledgeable about the plane and will be making a report on it to the Secretary of Defense, Secretary of the Air Force and my Colleagues in the Congress. DISALLOW MORE BEEF IMPORTS -- Upon hearing that the Cost of Living Council was considering easing beef import quotas, I wired Donald Rumsfeld, Director of the Council, last week urging him not to allow more imported beef into this country.

That such action is even being considered causes me grave

Cotton Meeting Scheduled

The past, present and future of cotton will be scrutinized at the Sixth Annual Cotton Production Meeting of the South Plains Development Program in Lubbock, March 8.

The conference is slated for 1:20 p.m. in the KoKo Palace, according to Billy C. Gunter, SPD program coordinator and district agent for the Texas Agricultural Extension Service. The program was started in 1967 to furnish South Plains agribusinessmen, producers and homemakers the latest information to increase income and family living standards.

The cotton meeting will open with Dabney Wellford, who is an economist with the National Cotton Council. He will cover such questions as the qualities of cotton that will be in demand this year, as well as his views of cotton marketing and prices in the future.

Roy McClung, Cochran County agricultural agent, will discuss cotton irrigation and seed quality. He will be followed by Dr. Levon Ray of the Texas A&M University Research and Extension Center at Lubbock. Ray will report on some of the current cotton varieties, problems in producing them, and needs for the future. The researcher is noted for his pioneer work in the development of narrow row cotton varieties that are rapidly increasing in popularity over the nation.

John J. Seibert, Extension economist from College Station, will cover the aspects of forward contracting of cotton. Walter Wells of the Agricultural Stabilization and Conservation Service will explain the new provisions of the government farm program and also producer options in the feed grain program.

Marvin Sartin, Extension area economist at Lubbock, will conclude the program with a discussion on how South Plains cotton producers can fit the government farm program into their farming operations.

"The meeting will cover key items concerning the cotton industry on the South Plains," says Dr. Robert Metzger, Extension area cotton specialist, "it is open to anyone interested in the West Texas cotton industry."

The meeting is being sponsored by the area county agricultural agents and the Texas Agricultural Extension Service.

it that way and have worked to keep it that way. Even during harsh droughts, with cattle prices at terribly low prices and cattlemen going broke, the cattlemen of this country still wanted no part of the Federal Government's meddling with the market.

Since more than adequate provisions have already been made for the importation of foreign beef, it is most unfair, now that the market is getting better, for the Government to think about tinkering with it by easing import quotas or imposing price controls.

VOTING ATTENDANCE REQUIRED FOR MEMBERS OF CONGRESS -- I introduced last

Thursday a joint resolution which, if adopted by the Congress and ratified by the states, will amend the Constitution by requiring Members of Congress to be recorded on at least 70 per cent of the roll call votes during a session of Congress or lose their jobs.

If this amendment is added to the Constitution, all it will do is to require Members of Congress to be present to do what they were elected to do -- be present to represent their constituents and vote on legislation before the Congress. If a Senator or Representative is not recorded on at least 70 per cent of the roll call votes during a session of Congress,

under this amendment the office would become vacant and the state from which he was elected would be notified of the vacancy. The only exception to that required 70 per cent voting record is when a Member of Congress is excused or necessarily prevented from being present due to illness or official business.

It seems to me that, especially in view of the salaries Members of Congress receive, there isn't any good reason why Congressmen should not be required to be present to do what they are paid to do. I certainly intend to do everything I can to see that this amendment is adopted by the

House of Representatives, and I urge you, if you agree, to contact your friends and relatives around the country and ask them to write their Congressman in support of this much-needed amendment.

GIVES MINESWEEPERS

Washington--The United States has given six minesweepers and a small repair ship to the Indonesian navy. Defense Department officials said the 120-foot, wooden-hull minesweepers, each mounted with a 40mm gun, had been declared excess by the U.S. Navy.

PPC Officer

To Participate In Conference

James A. Rogers, secretary-treasurer, Plainview Production Credit Association, will participate March 1-2 in the PCA Presidents - Managers Conference in Houston's Hotel Sonesta.

Host for the two-day meeting

is the Federal Intermediate Credit Bank of Houston, the organization that provides funds for Texas' 34 Production Credit Association.

Discussion topics include credit administration, member relations and insurance programs.

Plainview PCA last year loaned more than \$160 million to farmers and ranchers in Bailey, Briscoe, Castro, Floyd, Hale, Lamb, Parmer and Swisher counties.

Singleton-Ellis Funeral Home

24 Hour Ambulance Service

Ph. 272-4574

Muleshoe



Double Green Stamps every Wednesday

With a \$2.50 Purchase or More

VALUES GOOD FEB. 28, 29 MARCH 1 Muleshoe, Texas 501 W. American Blvd.

Early Week SPECIALS!

Holly SUGAR

On First 5 Pound Bag **49¢**
Price Thereafter 65¢

FLOUR

All Purpose 5 Pound Bag **39¢**

Macaroni & Cheese DINNERS

American Beauty, 7 Ounce Packages **6 \$1**

LARGE EGGS

Farmer Jones, USDA Grade A Dozen **3 \$1**

Family Pack, Quarterloin
Pork Chops
79¢
Lb

Honeysuckle White Turkeys
USDA Grade A From Checker Board Farm, 12 to 22 Lbs. Average, Pound **49¢**

Del Monte Whole Potatoes
15 Ounce Cans **6 \$1**

Del Monte Spinach
16 Ounce Cans **5 \$1**

Del Monte, Cream Style GOLDEN CORN
16 1/2 Ounce Cans **5 \$1**

Del Monte Pear Halves
16 Ounce Cans **3 \$1**

Del Monte, Cut Green Beans
16 Ounce Cans **5 \$1**

Del Monte Tomato Catsup
20 Ounce Bottles **3 \$1**

Potatoes
Russet U.S. No. 1 15 Lb. Bag **59¢**

Ruby Red Grapefruit 2 Lb. **25¢**

Fresh Frozen Foods!
Meat Pies
Morton's Beef Chicken Turkey 4 8 Ounce Pie **69¢**
Frozen Vegetables
Kounty Kist, Cut Corn, Green Peas Mixed Vegetables 3 20 Ounce Packages **\$1**
Frozen Ida Treat French Fries 9 Ounce Package **10¢**



Delicious, Red or Golden Apples Lb. **17¢**

Frying Chicken Parts
Cut Up Fryers Lb. **35¢**
Fryer Breast Lb. **69¢**
Fryer Thighs Lb. **59¢**
Fryer Drumsticks Lb. **59¢**
Pinwheel Pack (4 Thighs, 4 Drumsticks) Lb. **59¢**

Round Steak Full Cut, USDA Choice Beef, Valu-Trimmed Pound **\$1.19**
Rib Steak USDA Choice Beef, Valu-Trimmed Pound **98¢**
Cubed Steaks Bottom Round Cut, USDA Choice Beef, Valu-Trimmed Pound **\$1.39**
Top Round Steak USDA Choice Beef, Valu-Trimmed Pound **\$1.39**

Swift's Premium Canned Hams 3 Lb. Can **\$2.99**
5 Lb. Can \$4.99
Fresh Picnic Cut Pork Roast Lb. **48¢**

Dairy Case Values! Cottage Cheese

Farmer Jones, Large or Small Curd, 16 Ounce Carton **29¢**
Sour Cream Carnation 3 8 Ounce Carton **\$1**

