

Public Invited To Open House 3 Schools Thursday



DOWN IN TEXAS

I'm going down to Texas where there's always plenty room
Where the landscape's never skimpy, and the sunshine kills all gloom
The North gets on my elbows, and the East just cramps my nerves
So I'm going down to Texas for the rest a man deserves.

Say, have you ever been to Texas? Why man, you've missed a sight

There's nothing on a small scale, you travel day and night

And when you think you're somewhere, you just have made a start

There's only two of the U.S.A.....Texas and the other part

Cotton! Why there's nothing ever beat it, it clothes 'bout half the earth

Take Texas out of cattle and there's precious little worth

But if you want a piece of Heaven of the purest, truest kind

Just eat a Texas watermelon, it'll make you lose your mind

Oh, there's an open sky in Texas and an open hand and heart

There's a big, broad grip in Texas that make the pulses start

There's a bigger joy in Texas than other sections know

Because in dear, 'ole Texas the largest people grow

So I'm going down to Texas to get my full of cheer

I'm going where the Skyline just pulls away all "keer"

I'm going where there's plenty room to kick up heels and run

Yes, I'm going down to Texas where there's gobs of food and fun!

WE JOIN in saluting Eastland's public schools and the fine people who administer and staff its day - to - day excellent operation. You can be sure that the best way we can show our appreciation is to attend the Open House Thursday evening, from 6:30 to 9 p.m. when ALL the schools will be open for visitors. You'll want especially to take a close look at the high school and junior high school facilities so that you will be prepared to give ideas and suggestions for improvements as your local board ponders the best route (s) for renovation. Really now? How long has it been since you've visited any of the schools? That's too long. See you there Thursday.

CONG. JACK Hightower will be featured speaker at the Sixth Annual Law Appreciation Banquet to be held Friday, April 16, at the Eastland Elementary School. Keep your calendar open for that date.

Weather - wise, no one would say that February hasn't been unusual.

Traffic - wise, it may prove to be one for the books too.

The Texas Department of Public Safety investigated nine wrecks in Eastland County during the week of February 15, to the 21st, local Sgt. Jerry Mathews reports. There were a number of contributing factors, and certainly, he believes, weather in the form of high winds, slightly damp pavements, played a part.

One serious injury, a number of minor ones and a great deal of property damage resulted from the accidents.

February had a Friday the 13th, but Friday, the 20th, proved to be heaviest for traffic accidents, with four recorded: one of which produced what was believed to have been the most serious injury. A 50 - year - old Austin man, passenger in a vehicle driven by a Dallas man, which collided with a vehicle driven by a San Angelo man at the Intersection of I - 20 and State 206 near Cisco, was taken to Graham Memorial Hospital for treatment and later transferred to an Abilene hospital.

Earlier the same day a truck overturned near the same location when a strong wind

turned the sheet - rock loaded truck over.

Later that Friday an Eastlander apparently lost control of his car and overturned on I - 20 near Ranger, possibly due to wind and a light rain. A driver of an east - bound vehicle apparently went to sleep and crashed into barricades near the construction zone between Eastland and Ranger.

Saturday, February 21, an east - bound vehicle on the service road near I - 20 and State 6, lost control and struck a guard rail. Later the same morning a driver apparently went to sleep and, traveling west on 20, ran off the road, pulled back and turned over on the median. The same Saturday, an Eastlander was forced off State 6, east of Gorman when another vehicle veered across into his lane. Both vehicles left the road and ended up in the ditch.

Sunday, February 15, an automobile, for a change, ran into the rear of a truck - trailer on I - 20 near Cisco.

On Tuesday on I - 20, also near Cisco, three vehicles were traveling west. The first two slowed; the third one didn't.

editorial

1976 TEXAS PUBLIC SCHOOLS WEEK

Do you wonder how to stimulate your child's interest in school if you, as a parent, are concerned about your child's future? You want your child to take full advantage of all educational opportunities.

Texas Public Schools Week, March 1 - 5, is observed each year so that parents and the public may visit a local school and evidence personal interest in the education of Texas school children. Showing concern for local school systems not only stimulates a child's interest, but increases the citizen's own knowledge about the kind of education being provided.

All classrooms, elementary through high school, will host open house during Texas Public Schools Week, Thursday, March 4, 6:30 to 9:00 p.m. The community is invited to observe, evaluate, and comment on how the system works.

EASTLAND TELEGRAM

Eastland, Texas 76448 Today's Center For Tomorrow's Future!

Sunday, February 29, 1976 10¢ EACH Volume 47 Number 18

20 Pages

To Dedicate Directory, Mark Anniversary

A bronze directory for the Eastland Courthouse lobby will be dedicated on Tuesday, March 2, 1976, in the courthouse lobby. The directory has been provided by the Eastland County Home Demonstration Clubs as their Bicentennial project states Mrs. Janet Thomas, County Extension Agent.

The afternoon program will be the following:

- DEDICATION PROGRAM**
Courthouse Directory
Eastland County Courthouse Lobby
March 2, 1976
- Presiding Chairman Mrs. T.L. Hale
 - Welcome
 - Recognition of Visitors
 - Tribute to Oldest Home Demonstration Club
 - History of Eastland County Home Demonstration Clubs - - Club Presidents
 - Dedication of Courthouse Directory . . County Judge Scott Bailey

Mrs. Bernard Campbell, H.D. Council Chairman "God Bless America" Mrs. Zelma Lusk

Reception in Bank Civic Room
This Bicentennial year, the home demonstration club women will also be celebrating their 50th anniversary for the organizing of the Texas Home Demonstration Association which was formed in 1926 on the campus of A&M. The state association is a federation of all H.D. Clubs in Texas.

The Courthouse Directory Committee was composed of Mmes. H.E. Hartsell, Ruby Bond, R.W. Gordon, Bernard Campbell, Walter Hall, J.C. Clearman, and D.D. Sandlin. The Home Demonstration Clubs, some four years ago, began work raising funds for the directory which lists all office locations in the courthouse.

Serving on the Courthouse Directory Dedication Program Committee are: Mrs. T.L. Hale, chairman; Mrs. Troy Cross, Mrs. Zelma Lusk, Mrs. H.E. Hartsell, Mrs. J.C. Clearman, Miss Willie Word, Mrs. Ray Judia, Mrs. Arlin Bint, and Mrs. H.H. Harrelson and Mrs. J.C. Rodgers.

Following the dedication program, a reception will be held in the Eastland National Bank Civic Room to honor all H.D. members, past extension personnel, and guests. Exhibits of early day H.D. work will be displayed at this time. Home Demonstration ladies serving on the reception and exhibit committee are Mrs. J.W. Ames, Mrs. John Kidd, Mrs. Troy Cross, Mrs. Jeff Harbin, Mrs. R.D. Hart, and Mrs. Henry Parsons.

Preceding the afternoon program, a noon salad luncheon will be hosted at the First Baptist Church fellowship hall in Eastland for H.D. members and guests. The Bicentennial theme for the luncheon will be displayed in decorations by Flatwood and Pleasant Hill Clubs who are in charge of the luncheon arrangements.

FULLEN MOTOR
PUNCH LINE

FREYSLAG
Insurance
WEATHER

The farther a man knows himself to be from perfection, the nearer he is to it.

Fair and Windy



BE OUR GUESTS Thursday night", says Eastland Independent School District Board of Trustees - - Front row left to right: James W. Reid, President; Johnnie W. Morren, Vice President; Bill Hart., Back Row left to right: Ray Pruitt, Superintendent; Jim Wright, Secretary; John Nevill, E.E. Frost, Richard Johnson. (Photo by Bill Boles).



Lions to Hear Special Talk Here Tuesday

Mr. James H. Wheeler will present a program on Sight Conservation and the Lion's Club Eye Bank on Tuesday, March 2nd for the Eastland Lions.

Mr. Wheeler became a Lion in September, 1957 and is now a Key Member which is 18 years Perfect Attendance.

He served Abilene Elmwood West Lions Club in the following offices: Lions Tamer, Tail Twister, Director, 3rd Vice President, 2nd Vice President, 1st Vice President, Secretary, President in 1962-63 and Served as Zone Chairman, 1963-64.

He served as Deputy District Governor at Large, 1964-65 and as District Governor of District 2E-1 in 1971-72.

He served the Lions League for Crippled Children for eight years as Director and is currently 3rd Vice President of that organization and is a life member of Crippled Children's Camp.

He assisted in the organization of the District 2E-1 Eye Bank and is currently serving on the District Cabinet as the District Sight Conservation Chairman and a member of the Eye Bank Board of Directors.

As an Architect, he is a principal in the firm of Boone and Pope, Inc. Architects Engineers, Abilene.

James Smith is program chairman.

Bob Carroll Files For Commission

Bob Carroll, well - known Eastland contractor, became the fourth person to file as a candidate for the City Commission when he filed Friday morning.

The terms of W.H. (Bill) Hoffmann and Charles Marshall expire this year. Both have filed for re - election.

Also filed as a candidate is Mrs. Dan (Nancy) Childress. The election will be April 3, at the City Hall.

Few Tickets Available For Mar. 11 Event

Eastland Countians planning to attend the important Zone Six Beautify Texas Council Meeting in Eastland on March 11, are urged to secure their tickets now, because, frankly, it appears that it will be a sell-out event.

Local tickets are available through Emmett Lasater, Bicentennial Chairman; James Wright, Chamber of Commerce Manager; and - or Mrs. Austin McCloud, District 23 Governor for the Beautify Texas Council, in Eastland. Carl Lummus has tickets in Ranger; Martha Graves in Cisco and Rev. Owen Aikin in Rising Star. Check Smith has tickets in Gorman. Approximately 200 people from the 44 county zone are expected and the event is attracting statewide interest for its timeliness.

An outstanding program is planned.

Zone 6 of the Beautify Texas Council, which includes Eastland County will meet in Eastland Thursday, March 11, to hear Tom Taylor, Director of Travel and Information Division of the Texas Highway Department, speak on "Texas, a State of Beauty". He will be introduced by State Representative Joe Hanna of Breckenridge.

All residents of the area are welcome to attend, and all chambers of commerce, clubs and organizations are urged to send at least one representative to the workshop and luncheon.

A welcoming coffee will be held at 10 a.m. at the Woman's Club Building.

Talks will be given there by Don Wright, President of the Lakewood Bank and Trust Co. of Dallas, who will speak on "Beauty Pays" and Bill Colegrove, Dow Chemical Executive of Freeport and Ron Josselet, head of Trails and Waterways section of Texas Parks and Wildlife Department, will speak on hiking and biking trails.

The luncheon will be at 12 o'clock at the Lone Cedar Country Club.

The council was organized a few years ago as a statewide, non - profit non - partisan organization dedicated to enhancing the beauty of Texas by educating citizens on the proper disposal of litter. It expanded that goal to serve as an agency to encourage, develop and preserve beauty and cleanliness in all state neighborhoods, highways, beaches, shrines and monuments.

It annually sponsors the Governor's Community Achievement Award given by the Governor of Texas to six towns and cities that have been judged most progressive in improving their quality of living. Eastland was one of the winners in 1974 and Fort Worth in 1975. The Council furnishes material and resources for beautification improvement. Mrs. Lady Bird Johnson and Mrs. Janey Briscoe have both used their name and influence to boost the organization.

Mrs. McCloud of Eastland is the District 23 Governor and will act as coordinator of the meeting. Inquiries and reservations can be made to her at 515 S. Lamar Street, Eastland, 76448.

The public school people in Eastland have it all put together.

They're proud of it - and they want to show it off!

In observance of Texas Public Schools Week, the Eastland Independent School will hold open house Thursday, March 4, from 6:30 to 9:00 p.m. at all three schools.

It'll be the first time in some time that all schools will be open for visitors on a formal basis.

Parents, friends and all are being invited, yeah, urged to visit the High School, the Junior High School and the Elementary School for this event.

The public schools are important in many ways. Not the least of which is the fact that there are some 40 professional personnel, plus a great number of assisting positions.

Right now the Eastland schools have an enrollment of right at 900 with average daily attendance of about 844. (That's up considerably from 796 last year.)

As part of the open house Thursday, free refreshments will be served at the High School Cafeteria throughout the calling hours, 6:30 to 9:00 p.m. It is hoped that visitors will make it a special point to visit each school during the evening.

Serving as hosts will be School Trustees, Administrators, Instructors and Staff. All facilities will be open

for visitation so that visitors may see the schools' facilities and programs.

Instrumental in Public School Week is the Masonic Lodge and Trustee John Morren is serving as coordinator between the school and the local lodge in helping schedule the open house.

"During Texas Public Schools Week, parents and the public are invited to visit local schools and become more aware of the function of our local public school system", said Supt. Ray Pruitt.

"To prepare for this year's Texas Public Schools Week", many elementary through high school students have become involved in special Bicentennial activities."

Texas Public Schools Week was organized in 1950 so that community members might have the opportunity to see first - hand how their local public school system operates. Supt. Pruitt said. He further stated that both parents and none - parents are encouraged to attend with students and to ask questions.

He said, "community members are also involved in preparing students for the job market. Administrators, teachers, and students all depend on and welcome comments and constructive criticisms from actively interested citizens."

Chamber Begins Many Projects

President Otis Coleman has begun what is known to be a busy and what is believed to be productive Chamber of Commerce year.

Launching a number of important steps, the Chamber's board of directors set into Motion Thursday key plans and undertakings for the year.

Among the many areas to be considered are the revising and updating of the Chamber's already-effective brochure; study of securing a building for chamber business; active membership recruitment; and review of the chamber manager's salary, and airport development.

At the Ramada luncheon President Coleman read a letter of thanks from the Eastland 4-H Club Go-Getters for assistance with the recent Fair.

Airport Chairman Don Martin reported that significant work has been accomplished on plans for renovating the airport and application to the Texas Aeronautical Commission should be made soon for matching funds to bring that facility up to standards.

Buddy Rogers and Bob Carroll, among others, are working with Martin on the airport project, and all were thanked by the board for the excellent work that's being done. The committee is presently accepting contributions toward the airport fund.

Mrs. Austin McCloud, District Chairman and coordinator for the Zone Six Beautify Texas Council to the directors about the important meeting which will be held here March 11, and encouraged chamber participation. Some 200 people from the 44-county zone are due here with key speakers scheduled to

share ideas and projects on beautification. The board pledged its support and will have tickets available at the chamber office.

Membership Chairman Wilbur Simmel reported a successful drive underway with three new members signed up, three new individual memberships and a list of more prospects being made.

Manager James Wright reported that the chamber is out of the deluxe brochures and President Coleman asked that the Special Events Committee be in charge of developing a new one.

Manager Wright gave a good report on a new industry for the city, and reported on the recent annual banquet meeting.

Coleman asked the special events committee also to be in charge of chamber policy on Flag Day celebration here.

A Chamber building committee was appointed including Walter Hall, Ray Winenger, Buddy Rogers, Bob Carroll and Larry Kirk.

The membership committee was asked to review Manager Wright's salary.

Present were Coleman, Wright, Rogers, Carroll, Martin, Simmel, James Wortman, Kirk, Dale Bakker, Mrs. B.W. Robertson, H.V. O'Brien, Mike Siebert, Hall, Winenger and W.Q. Verner.

The decision was made in an attempt to offset the increase in postage and operational costs.

Brag Corner

TAMMIE LYNN NORTON, 5

PARENTS: Mr. and Mrs. Doyle Norton

GRANDPARENTS: Mr. and Mrs. W.C. Howard

Mr. Howard Adams

Mrs. Willie Moreland

CLASSIFIED ADS

FOR SALE

FOR SALE - 1961 American Rambler 4 door. 48,000 actual miles. Automatic transmission \$250. Call 629-2227 after 5 p.m. t-19

FOR SALE--Sears Frostfree 15 foot electric refrigerator in beautiful coppertone. Ultra convenient bottom freezer section. In excellent condition. Bargain priced at \$200. Call 629-2413. t-f

FOR SALE--1973 Olds Delta 88 Royle. 4-door-hardtop. Beautiful gold with white vinyl top, new tires. Looks & runs like new. 629-2083 or 629-1731. t18

FOR SALE--Colored Curtis Mathis TV Console Mode 25" screen on stand with rollers. Used very little. \$275.00. Call 629-2083 or 629-1731. t18

FREE FERTILIZER-- for your garden-in barn - Breckenridge Highway. Call 629-2726 between 7 a.m. and 9 a.m. Alvin Kincaid. t19

NEW MOBILE HOMES. FHA FINANCING AVAILABLE. Many models and sizes to choose from. Low down payment. Low monthly payments. Eastland Direct Factory Outlet, Olden, Texas. Office phone 653-2432 or home phone 629-2117. t-1f

FOR SALE - 2 bottom mole board and 1 grain combine, good condition 639 - 2424. t-24

FOR SALE Chow puppies AKC registered, shots and wormed. Call 549 - 0312 in Graham. t-20

FOR SALE - 1973 El Camino, 31,000 miles. 629 - 2090. t-1f

FOR SALE--Building to be moved. 66 squares of sheet iron 2548 feet of 2 x 6 lumber, 2568 feet of 2 x 4 lumber. Worth the Money. Call 629-2647 t-f

FOR SALE: Dugan 16 foot Gooseneck stock trailer, excellent condition, electric brakes, new tires. Call 629 - 2402. t-1f

FOR SALE--1971 Chevrolet Station Wagon. Power-Air condition-electric windows-new tires. Call 629-2149. t19

FOR SALE--Fishing Rig, 7H motor, 12 ft. boat with seat rests. Trailer. Practically new. In water three times. Phone 629-1574 or see at 1204 S. Green. Eastland. C.M. Faircloth \$400.00 t25

BULLS FOR SALE--Registered Polled Hereford. Henry Fry and Son. Rte 4, Cisco, 442-1767 Rfc

FOR SALE--2 bedroom home on Lake Leon. Deeded property. Call Lee Williamson 653-2361 in Olden for details & appointment. t25

Sturdy sheet iron carport for as little as \$245.00. 2 car carport only \$365.00. 629-2805. t-1f

FOR SALE--Storage buildings ready to use, assorted sizes. See at Johnson Portable Building. Highway 6 West in Gorman or call 734-2377. t26

SCOTT'S BARN MISCELLANEOUS PAINTING AND METAL CRAFT 1315 S. Lamar, Eastland. I paint lawn furniture - appliances - stock trailers - metal awnings - boat trailers - metal gates - corral panels - tractors - also polish and wax automobiles. Come by, or call L.A. Scott. t-1f

IRRIGATION EQUIPMENT - A complete line of irrigation equipment. Submersible, centrifugal, and turbine. Pumps, pipe, fittings, volume gun, and circle system. Let us help you with your irrigation needs. Machine Shop and parts for pump repairs. Test Pit Facilities. Also come take a look at our Herbicide - Chemical Applicator for chemical distribution through irrigation lines. Largest supply in Central Texas. KIMMELL IRRIGATION SUPPLY INC. Highway 6, DeLeon, Texas, 76444. Phone 817 - 893 - 6266.

FOR SALE

NOW UNDER CONSTRUCTION--new 3 bedroom, 2 bath brick home with central heat and air, 2 car garage, natural wood burning fire place, built-in kitchen appliances, large dining area, dressing area in master bedroom. Located in exclusive Eastland area on large wooded lot. Call H&W Development Co., 629-1702 t-1f

FOR SALE - Attractive 3 bedroom, 1 1/2 bath, ranch style brick home on two - thirds acre, carpeted, dishwasher, central heat and air, fireplace, 2 car garage. Owner will assist in making arrangements for all types of financing. An equity purchase could assume 7 percent interest rate. Call Gary at 629 - 2875. t-1f

WE CAN BUILD for you a new 3 bedroom brick home with central heat and air. Low down payment. Monthly payments \$65 if you qualify. For more information call H&W Development Co., 629-1702, for Gary. t-1f

FOR SALE--6 room and bath frame house on 2 lots. Has shade trees, 15 fruit trees, berry and grape vines. Also has lots of flowers. Need to sell now to settle estate. Shown by appointment only. Call 639-2442 t-19

FOR SALE 1974 Chevrolet 3/4 ton pickup, 4 speed transmission, 454 cubic inch motor. Factory air and power steering \$3100. Call 442 - 1248. Cisco, after 5 p.m. weekdays, all day Saturday and Sunday. t-24

FOR SALE--500 ft.-1 in. orange pipe (for gas only). 14 ft. tandem stock trailer. Sail boat with new sale. Call 629-1683. t21

MAGNETIC SIGNS G & G PLASTICS Phone 629-8221. Posted signs, kiddie plaques, etc. Work guaranteed. Fast Service 21

Desks, chairs, files, safes, fire files, tables, cash and carry. Save 20-50%. Large selection. 9-5:30 weekdays. Saturday 9-1. Value City, 1030 Butternut, Abilene. t-1f

Used Sewing Machine. Straight Stitch. \$32.50. We also clean, oil and adjust all makes and models. 629-1604.

C. B.'s New Stock
 • MIDLAND
 • ROYCE
 • TEABERRY
 • GLEN-TRONIX
 • NEW-TRONIC
ANTENNAS
Bruce Pipkin's Motor Co.

NOTICE

WILLIAMSON AUTOMOTIVE Tune-ups General Repair 215 S. Seaman 629 - 2012 t-1f

TAYLOR CENTER Shell Station 805 W. Main Unleaded Gas 48.9 t-18

Concrete Work and House Leveling Footings, Foundations, Slabs and Patios Jim Garner Const. Co. P.O. Box 582, Eastland, TX Phone 653-2295. t25

MEN'S WRANGLERS Large Assortment B&H TRADING POST 311 North Seaman Eastland, 629 - 2885

NOTICE - For your Carpenter Work Needs, small or large jobs, call U.V. Williams, phone 629 - 1654. t-1f

WANTED

WANTED--LVN for 3 to 1 shift; better than average working conditions. Salary and other benefits. Apply in person or call Western Manor, Ranger, 647-3111. t-1f

WANTED Large health care facility in Cisco area needs RN Director. Salary \$900-\$1,000 a month, depending on experience. Call 915-643-1863. t-19

WANT TO BUY or lease, one to one and one-half acres outside city limits with access to highway. Call 647-3590 after 10 a.m. t-1f

Macrame for Business or Home. 442-3895 after 5:30 weekdays or afternoons on Saturday & Sunday. t25

HOMEWORKERS needed in this area to lace leather goods at home. Earn \$150 per week. No experience necessary. Send \$1.00 (refundable) and long stamped envelope to: Cumberland Leather Craft, 1516 Magic View Dr., Kingsport, Tn. 37660. t18

CUSTOM Plowing Gardens, Large or Small jobs. call 629-8004 after 2 p.m. t19

NOTICE

tomato, pepper, egg plants, 4 for 25c; peranniums 35c; hanging baskets, \$3.00; begoias, coleus, terrariums gift plants. Unusual plant onion plants. ABC PLANT GARDEN, 405 W. 13th, Cisco p-24

BUCK KNIVES
 FAMOUS FOR HOLDING AN EDGE

 Available At
H & R Lumber
 715 West Main
 629-2104

Do our companies give Bumper Discounts? Driver Training Credit; National Safety Council's Defensive Driving Course Credit; Second Car Credit; Dividends and Easy Payment Plans for all eligible policy holders? You bet! Come see us. FREY-SCHLAG INSURANCE AGENCY on North Side of Square.

PIPPEN DECORATING SERVICE--Blown acoustic ceilings, spray painting, tape bed and texture. References and free estimates. 442-1585, Cisco. t-1f

Mercers Appliance Repair. Dishwashers, washers, dryers, stoves, disposals, and ovens. G.R. Mercer, Olden, Texas. 653-2473

ROOFING Doyle Squires, Cont., Olden, Texas, 653-2212. Call after 6 p.m.

SANDRA'S INCOME TAX SERVICE, 304 S. Neblett, 629 - 1105. Monday - Friday, 9 to 5. Specializing in 1040 and 1040A. Quick Service. \$5.00 and up. t-19

GREGORY PLUMBING CO.
 629-2753
 Res. 639-2340

BOWER ELECTRIC Residential, commercial and industrial wiring. New or old construction, house power specialists. For 220 volt appliances. Eastland Call 629-1003. t-1f

LOST & FOUND

LOST--Mitre Saw for Sears Mitre Box. Between Ronnie Reese's House & water building in Olden. Lost sometime Sunday morning. Reward offered. Call 653-2334. Ronnie Reese. t23

FOR RENT

FOR RENT IN CISCO--Nice two bedroom home, recently remodeled. Shag carpeting, gas furnace, utility connections, carport, lovely yard with large oak trees. \$132.50 per mo. 629-1769 or 442-3524 after 6 p.m.

FOR RENT--Furnished private 3 room cottages with carports. Daily, weekly, or monthly. Pleasant Place Motel, west edge of Eastland. Call 629-8878. t-1f

FOR RENT--Attractive 1 and 2 bedroom apartments. Also nice bedroom and bath. All bills paid including cable. Call 629-1731 or 629-2125. t-1f

HILLSIDE APARTMENTS Attractive one bedroom and efficiencies. All utilities paid including TV cable. Call 629-8097. t-f

Furnished or Unfurnished Apartments For Rent. Royal Oaks Apartments, 1304 Royal Lane, Cisco 442-3232 or 442-2709. t-1f

FOR RENT--Mobile Homes and mobile home spaces. 653-2220. t-1f

NOTICE

"We handle anything but litterbugs" GOODE PEST CONTROL Phone 629-1179 after 3:00 310 N. Ammerman

Roaches, Ants, Termites, Moths, Spiders. ALL GUARANTEED

Light Carpentry Work Remodeling 629-8045 John Mason t-20

SENKEL'S CABINET SHOP 303 N. College Phone 629-1269 after 5:00. Custom Built Cabinets. Mobile Home Set-up, and Repair, Remodeling and General Carpentry Work. Richard Senkel Owner

NOTICE--For your aluminum storm windows, screens, doors, window awnings, and carports, call Otis Coleman, 629-1644. t-1f

FOR SALE - EZ - GO electric golf cart. 629 - 2472. t-1f

Guns, want to buy any type pistols, rifles, shot guns, any condition. Contact Jim Williams after 5 p.m. 629 - 8098.

CARD OF THANKS

We want to express our sincere appreciation to all of our friends and relatives for the many kindnesses shown to us in the loss of our precious mother, Mrs. Joan Butler. There aren't words enough to express how much it meant to us. Thank you from the bottom of our hearts, and may God bless you.

E. R. Butler
 Mr. and Mrs. Bryan Lee Butler and Family
 Mr. and Mrs. Jack R. Butler and Family
 Mr. and Mrs. Kenneth Watson and Family

MORE
 cars are insured with us than with any other company. Find out why now!

James O. Wortman 705 W. Main St. Eastland Ph. 629 - 1066
STATE FARM
 Mutual Automobile Insurance Company Home Office: Bloomington, Illinois
FAMILY PROTECTOR
 Call: James O. Wortman 705 W. Main St. Eastland Ph. 629 - 1066

NOTICE

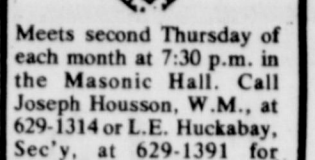
MASONIC LODGE NO. 467

 Meets second Thursday of each month at 7:30 p.m. in the Masonic Hall. Call Joseph Housson, W.M., at 629-1314 or L.E. Huckabay, Sec'y, at 629-1391 for information.

ROOFING Doyle Squires, Cont., Olden, Texas. 653-2212. Call after 6 p.m.

WATKINS DEALER Vera Sherrill Leave name and address during day. Phone 629-8019



So-Lo Auto Parts
 300 S. Seaman
 629-2158
 Open Sat. Till 4:00
 Doug Lucas Mgr.

Complete Car Service...
 Bring your car to us for any type of repair. We give you fast, quality service. Stop in.

Reasonable SCOTT PAINT AND BODY WORKS 629-2372 300 W. Commerce Sam Beggs-Owner
 Above all a good roof. Eastland Roofing Co. Free estimates. 629-2805. t-1f

NOTICE

POLITICAL CALENDAR
 The following persons have authorized this newspaper to announce their candidacy subject to action by the May 1, Democratic Primary.
COMMISSIONER, PCT. 1
 Danny Woods
STATE REPRESENTATIVE
 Joe Hanna
COUNTY SHERIFF
 Ronnie (R.B.) White
 John Morren
 Louis Hollywood
 Benny Moseley
CONSTABLE PCT. 1
 Bill Hunter
STATE SENATE 22nd DISTRICT
 Tom Creighton
 B. Carnie Marsh
TAX ASSESSOR COLLECTOR
 Mrs. Nancy Trout

EASTLAND TELEGRAM
 629-1707
 110 W. Commerce Eastland, Texas 76448
 H.V. O'BRIEN
PUBLISHER AND EDITOR
 Second Class Postage paid at Eastland, Texas, under Act of Congress in March, 1870. Published semi-weekly Thursdays and Sundays.
SUBSCRIPTION RATES:
 By carrier in city, 20 cents a week or 80 cents a month; one year by mail in county \$7.00; city P.O. boxes \$7.00; one year elsewhere in state \$10.00; out of state \$12.00 per year.
 NOTICE: Any erroneous reflection upon the character, standing or reputation of any person, firm or corporation, which may appear in the columns of this newspaper will be gladly corrected upon being brought to the attention of the editor.
 "This newspaper will not knowingly accept any advertising for real estate which is in violation of the law. Our readers are informed that all dwellings advertised in this newspaper are available on an equal opportunity basis."
 "All real estate advertised in this newspaper is subject to Federal Fair Housing Act of 1968 which makes it illegal to advertise 'any preference, limitation, or discrimination based on race, color, religion, sex, or natural origin, or an intention to make any such preference, limitation, or discrimination.'"

Bring your car to us for any type of repair. We give you fast, quality service. Stop in.

TAOS Bus Company, Eastland
 Station Located At Wanda's 7-11
 Daily Service North And South Bound Between Wichita Falls And San Antonio. Buses Depart Northbound At 6:55 P.M. Buses Depart Southbound At 3:40 P.M.
 Connections At San Antonio For Corpus Christi, Laredo, The Rio Grande Valley, And Houston.
 Connections At Wichita Falls For Amarillo, Denver, Oklahoma City, Tulsa, Kansas City, St. Louis, And Chicago.
 Package Express Handled On All Schedules.
 For Information Call 629-1272

WILLIAMSON AUTOMOTIVE
 Tune-Ups
 General Repairs
 215 S. Seaman 629-2012

Gravel, Sand, Dirt Haul
 629-1528

Arnold Laundry
 106 E. Plummer
 629-2820
 Open 6:30 a.m. To 9:00 p.m.
 7 Days A Week Will Pickup And Delivery

QUALITY IS NO ACCIDENT

 Custom New Homes
 Turn Key Service From Plans To Financing
 B.G. BROWN CONST. CO., INC.
 820 W. Main, Eastland
 629 - 2404
 Nights 629 - 8082

Thoughts For Today
 By Bobby Boudreaux

Scores of successful advertisers know the magic in the word "you". Their ads stress benefits and advantages for your conveniences, your comfort, your savings and economies, your safety, your protection, your pride, etc. Their ads talk in terms of "you" - not themselves. Their successes prove their method is not a hackneyed formula. A lesson can be learned from this. People can and will profit if they put the other fellow's interest ahead of their own. People can make a better world for all to live in - if - individuals place themselves and their interests behind those of others. It is a long established truth that when one cares enough for God and his fellow man, one can easily place himself in the third spot. It is also a proved, unsurprising truth that when this is done, one can live more happily....and successfully...

Arrington Funeral Home
 Eastland, Texas
 629-2611 301 S. Lamar St.

Purse Pleasers
 Hollands Drive In
 Quality, Quantity, Quickness
 And Reasonable Prices
 Highway 80 West Of Eastland
 Phone In Orders 629-2215 Member TRA

I.S.C. WAREHOUSE FEEDS
 705 St. Charles St.
 817 - 629 - 2891
 Eastland, Texas
 (West of Depot, North of tracks)
 STORE HOURS
 Mon - Fri. 8:00 a.m. to 5:30 p.m.
 Sat. 8:00 a.m. to 12:00 noon
 Clayton Biggs, Sales Mgr.
 629-2777
 Jerry Lowrance and Don Lowrance
 629 - 1941 Owners 629 - 1181
 CASH, F.O.B., & VOLUME DISCOUNT

Special This Week Mar. 1-6
Purina's Best Quality Creep Chow
 \$135⁰⁰ Per Ton
 13 Percent protein all natural
 9 1/2 percent fiber
 No further discount on specials.

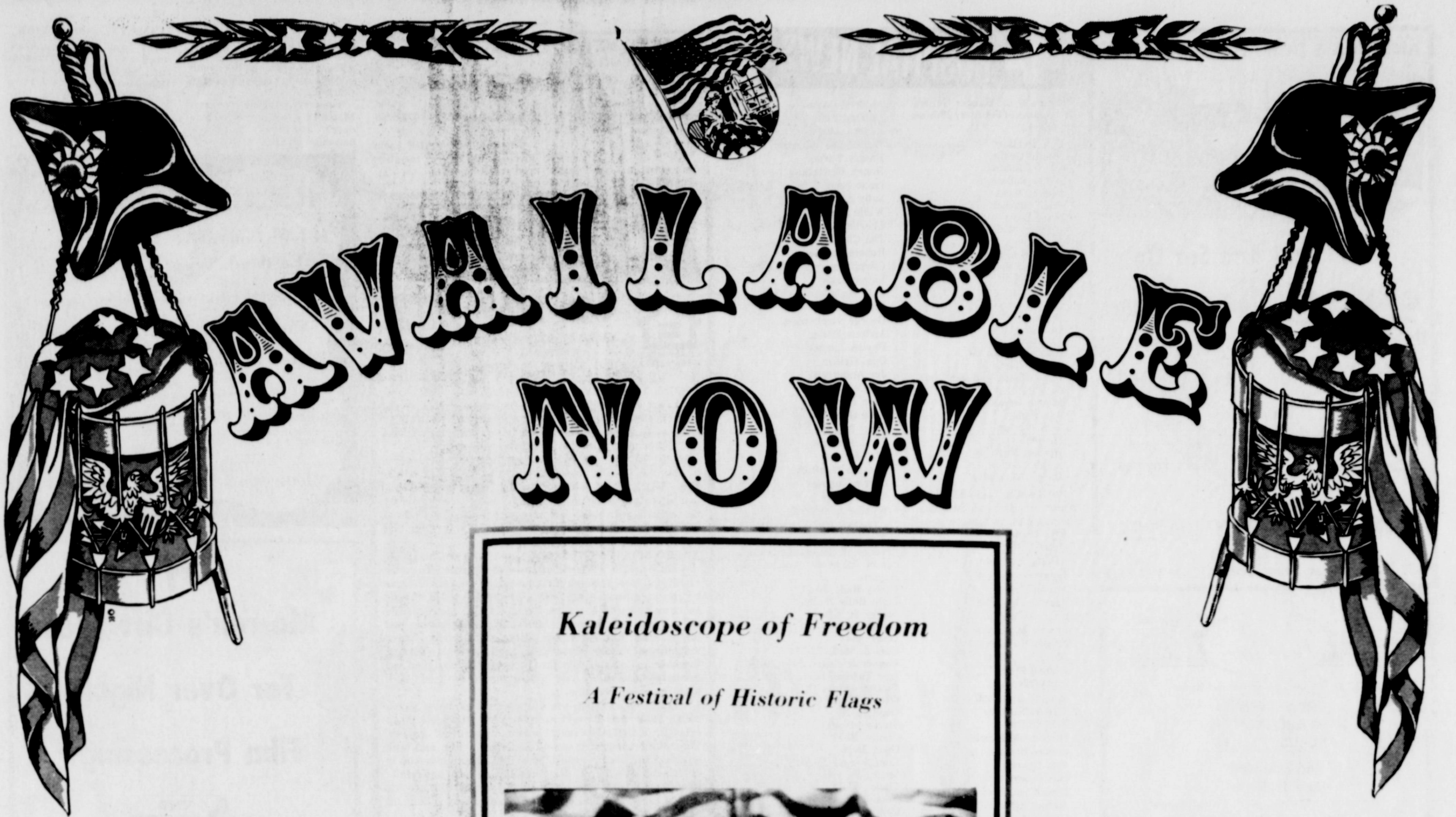

AVAILABLE NOW

Kaleidoscope of Freedom

A Festival of Historic Flags

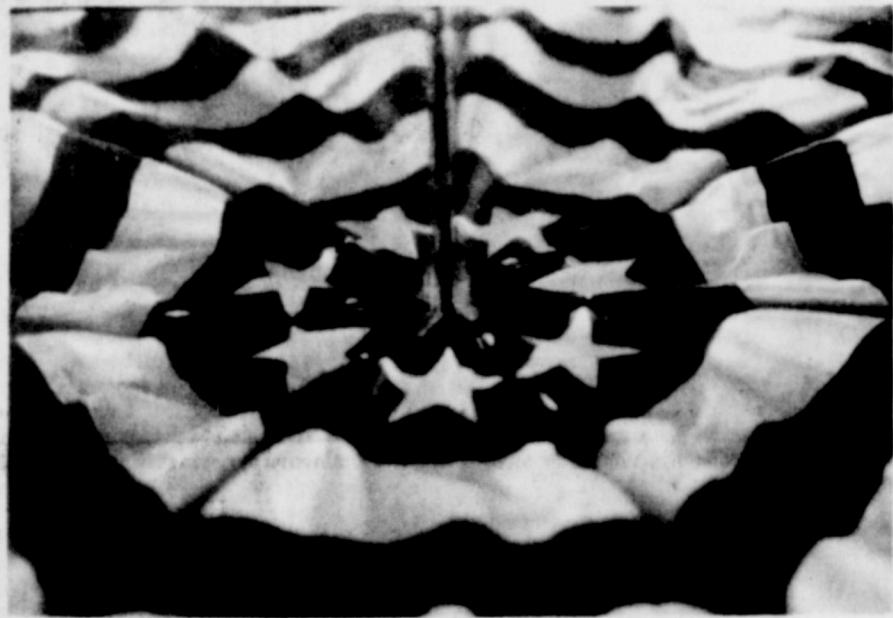

by Ruth C. Smith

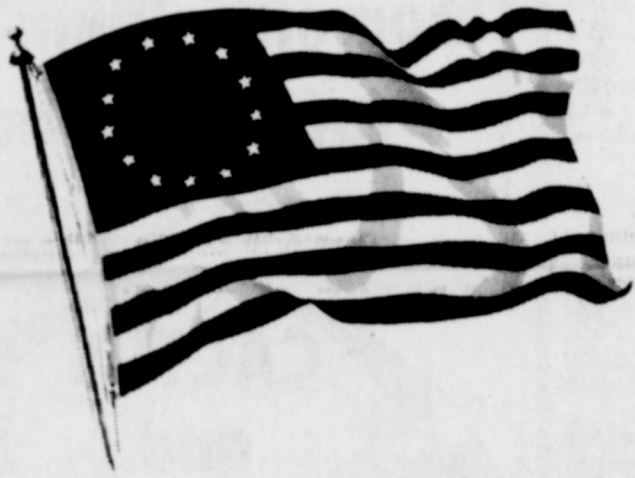

Only \$1⁰⁰ ★

**At: The Rising Star
Cisco Press
Eastland Telegram
Ranger Times**

The Book Contains ★

- A Complete Transcript Of The Pageant
- A History And Sketch Of 77 Famous American Flags
- An Interesting And Personal Foreword By The Author

**This Book Is A Great Memento Of
The Bicentennial And An Invaluable Aid
To School Students.**

**★ DEALER
INQUIRIES
WELCOME**

Low
Volume
Prices



AMERICA'S BEST HOUSING BUY



Delivered And Set Up

On Your Lot. 60 x 24 Feet

Double Wide Home Only \$130⁰⁰
 Monthly After Small Down Payment

Eastland

DIRECT FACTORY OUTLET

1-20 Olden, Texas Phone 563-2432 Or 629-2117

HOSPITAL NEWS

Patients at the Ranger General Hospital as of February 28th are as follows:

C. J. Swafford
 Myrtle Griffin
 Sandra Baldree
 Debra Robinson
 Eunice Nicks
 Flora Mitchell
 Mary Dietz
 Katreen Wallace
 Earl Ballon
 Loyce Needham
 Marlon Ewing
 Odis Dugan
 Era Eaton
 Jewel Newnam
 Joe Collins
 Lena Jones
 Mry Green
 Lyndell Perryman
 Porter Rhea
 Darla Housh and baby boy
 Ocie Bethany
 Minnie Bryan
 Ray Rankin
 W. S. Vinson
 Joe Wilks
 Herbert Rapp
 Sarah Cantrell
 Donna Alexander

Patients in the Eastland Memorial Hospital Saturday, February 28, 1976, were:

Elta Hohertz
 Carolyn Hull
 Athalie Overand
 Lola Humphreys
 Minnie Lay
 Jennifer Reynolds
 Juanita Castillo
 Wayne McGough
 James Ramsey
 Maurice Askew
 Gladys Wells
 Mary Martinez
 Maggie Campbell
 Amado Sanchez
 B.H. Clifton
 Hildegard Everett
 Sandra Stuart
 Ella Garrett
 Otis Coleman
 Lowell Snyder
 Joseph Riddle
 Becky Harvey
 Linda Carr
 Ora Franklin
 Winnie Coleman
 Wesley Adams
 J.B. Herrell
 Baby Carr
 Baby Boy Harvey
 Belle Jones
 Mary Alexander
 Candelaria Escobedo
 Mary Jaramillo
 Sue Hamilton
 Jessie Freeman
 Alex James
 Henry Tyrone
 Oleta Foster
 Clinton McCain
 Joel Rushing

Mildred Davis
 Clifford Fehl
 Lenora Alford
 Walter Lee Wharton
 Fannie Turner
 Henry McCleskey
 Isaac East
 Sally Evans
 Willie Parten
 Charlie Petree
 Jim Christian
 Robert Peasley
 Oliver Hogan
 Linnie Sage
 Lula Walker
 Pilar Quiroz
 George Stephenson
 Andrew Baker
 Phyllis Tucker
 Opal Griffin
 Joe Anderson
 Gratis Holley
 Nora Lane
 Rose Goode
 Ruby Biggs
 Flora Kincaid
 Ola Morgan
 Consula Woolfolk
 Carrie Thames
 Anna Harris
 Wyndie Armstrong

LIVESTOCK AUCTION

The market here today was lower on all classes of cattle on a run of 704 head. Acc. to Fred Rogers.
 Heavy Bulls 30-31
 Light Bulls 26-28
 Stocky St. Cfs.
 Choice 41-43
 Good 39-40
 Com & Med. 35-37
 Canner & cutter cows 20-29
 Low Yielding cows 17-19
 Butcher calves
 Choice 30-32
 Good 26-28
 Stocky hfs cfs
 Choice 30-32
 Good 28-30
 Com & med 25-27
 Stocky St. yrils.
 Choice 37-39
 Good 35-37
 Com & med 32-34
 Cow & cf pairs
 Good 250.00 - 325.00
 Plain 175.00-200.00
 Stocky hfs-yrils.
 Choice 30-32
 Good 28-30
 Com & med 26-28
 Springer cows
 Good 175.00-200.00
 Plain 135.00-150.00

The market at Eastland Livestock Auction was generally steady with packer cows higher on a run of an estimated 886 head of cattle, 391 hogs, and 14 sheep and goats at its sale Tuesday, according to Lloyd Coan, market reporter.

The sale had 225 consignors and 67 buyers. Quotations follow:
 Butcher bulls: 27 to 37.
 Stocker bulls: 23 to 40.
 Butcher cows: 16.75 to 31.25.
 Butcher calves and yearlings: 26.75 to 39.
 Stocker steers and heifer calves: 27.50 to 44.
 Stocker steer yearlings and heifer yearlings: 25 to 40.
 Stocker cows: 20 to 30.
 Cows and calves by the pair: \$190 to \$340.
 Butcher hogs: \$46.75 to 48, sows: \$41 to 44.

COUNTY NEWS

The Eastland County Home Demonstration Council will meet Tuesday, March 2, at 3:30 p.m. in the Texas Electric Reddy Room.

business meeting at the Corral Room, Victor Hotel, in Cisco at 6:30 p.m. Saturday, March 6, according to an announcement by President Emory Walton. Members were asked to attend. A buffet supper will be served.

All members are urged to attend this meeting.

The club will hold a social meeting May 15, for members and their guests, the announcement said.

Members of the Cross and Timber Shrine Club will hold a

CITIZENS REALTY

629-1769
 820 WEST MAIN STREET EASTLAND B.G. BROWN - BROKER REALTOR®

RAISE THIS BABY, it's less than one year old. And the hard part of owning a new home is behind you. A lovely landscaped yard surrounds this three bedroom, two bath, two car garage, colonial home in CISCO. Carpeting throughout, built-in range, eye level oven, central heat and air.

237,600 (PESES) will buy this super Spanish home located at 1204 Westland in RANGER'S EXCLUSIVE OAK HILL SUB - DIVISION. Completing the total package you find a vaulted cathedral ceiling in a large living - den, spacious kitchen area with built - ins, carpeting throughout all three bedrooms. Two full baths, two car garage. Central heat and air. FHA financing available.

ARE YOU A LOVER of fine things?? Then see this lovely new home in CISCO. The colors so well coordinated the entire family will have a feeling of calmness and relaxation. Three bedrooms, all with large walk - in closets. Added storage space in hall with a spacious two - car garage. Separate utility room, near bedrooms but away from the kitchen and family area. Two cheerfully decorated bathrooms and a magnificent family room with natural wood - burning fireplace and mantel. The most professionally designed and decorated home on the new housing market in Cisco today. FHA financing available.

A HOME IS a savings account when it has charm plus a dollar value you haven't seen in years. Located in an exquisite EASTLAND neighborhood, close to all schools. Three large bedrooms, two full - sized baths and well designed, NuTone Intercom System throughout. Built - ins in kitchen, breakfast area, plus formal living room and family room. Lovely established yard on a corner lot with two car garage, storage, fenced yard. Assume loan, minimum closing costs, no qualifying.

DO CHILDREN RUN in your family? Then give them plenty of room. We offer a spacious home located on FOUR acres near RANGER. Close to the Texas Railway Car Corp. and the Featherlite Plant. The front yard holds spring beauty with the tall pine trees and oak trees. A beautiful rose garden and plenty of room for livestock and a garden. The back section has a good tank. Immediate possession. Included with the two bedroom, one bath, two car garage are the drapes, new carpeting in dining and family room. A cook stove, new refrigerator. Other pertinent items also included. Call today for further details.

WE HAVE A CORNER with a cute two bedroom home, cozy white frame fence along the front and lovely yard. Located in GORMAN. It was recently redecorated and won't be on market long. Carpeting in formal dining area and formal living room. One car garage, shelter cellar, fruit trees, spacious 140' x 160' lot to begin your spring garden. FHA financing.

BEAUTIFUL BUILDING SITE! Located two miles East of CISCO. Picture yourself sitting majestically atop a hill with a view like no one else. Call today for details.

HOW TO ATTRACT BURGLARS???? Place a "For Sale By Owner" sign in your yard!!!! What could be a better "in - STRIKING! You'll be the envy of the crowd in this dramatic new three bedroom, two bath, beauty with two car garage. Located in EASTLAND'S exclusive CRESTWOOD ADDITION. The best of everything is going in this one, plus private back entry garage. Stop by and see the floor plan and elevation today.

HEY THERE! You with the cars out front, take a look at this three bedroom, two bath, double - wide, with a double carport on a double lot in CISCO. Carpeting throughout entire home, central heat and refrigerated air conditioning and on a corner lot for extra space. Established yard and storage building included. Call today for details.

SHOW AND TELL, all your friends about your new Ranch style home in RANGER'S OAK HILL SUB - DIVISION with its large entertainment oriented den with cathedral ceiling, lush shag carpeting, well arranged kitchen with built - in range, eye level oven, dishwasher, disposal and beautiful custom cabinets. This excellent offering features three spacious bedrooms, two full baths, two car garage. Exquisite home site. Call today. FHA Financing available.

NO PINCH'N!! That's right, no space OR price pinch, with this large three bedroom, two bath, two car garage home nearing completion in CISCO. All the amenities are included in this home that you'd discover in a more elegant house on today's housing market, yet this one has an asset the others do not! FIVE PERCENT INTEREST! Hard to believe, but TRUE. Call or come by our office today and we can show you how you can own a new home and have a low monthly payment as well. FHA - HUD financing available.

UPSIDE DOWN, INSIDE OUT, OR anyway you look at it this is a good buy in RANGER. Owner transferred, immediate possession. Three bedrooms, two baths, two car side entry garage, carpeting, central heat and air, assume loan. CAN YOU, be available constantly to answer questions or show property!

CAN YOU, quality a potential buyer, as to his abilities to buy a home?

CAN YOU, negotiate agreeably with a potential buyer?

CAN YOU furnish financing to a potential buyer?

CAN YOU write a binding contract yet protecting your best interest?

CAN YOU reach the immediate buyers, looking for homes now?

Above are six questions you should ask yourself, if you have property for sale. Then ask yourself why are you not cooperating with a Licensed Professional Broker?

KARLA BROWN - BROKER 629 - 8082
 Beth Ward - Associate 442 - 3524
 Richard E. Ward - Associate 442 - 3524
 Wayne Durham - Associate 629 - 8212
 Ray Moody - Associate 1 - 725 - 7279
 Doris Norton - Associate 653 - 2263

Cisco Art Club will sponsor the Annual Eastland County Art Exhibit beginning March 19 and will continue through the month of Mrch at the Cisco Chamber of Commerce.
 The entry deadline is Friday, March 19, 9 to 4. any artist may enter as many as three paintings at \$1.00 each.

FAMILY PLANNING CLINIC
 The Family Planning Clinic which was cancelled Thursday night has been rescheduled for Thursday night, March 4, 1976, from 6:00 p.m. - 8:00 p.m. The clinic is located at 701 W. Main in Eastland, by Jimmy's Meat Market.

R.C.G. Leasing, Inc.
 104 W. Commerce On The Square Eastland, Texas 629-8052
 Hospital Equipment & Sickroom Supplies Sales & Rentals To Care For Your Patient At Home

Hospital Bed & Rails
 Wheel Chairs
 Walkers
 Bedside Commodes
 Crutches

Inhalation Therapy Equipment
 Wheelchair Cushions
 Skin Care Pads
 Under Pads

Medicare & Medicaid Approved

Try **Morren's Gift Shop** For Over Night Film Processing.

Morren's Plumbing And Gift Shop
 1013 West Main 629-2092

CACTUS and CALICO
 120-A Main-Ranger (Formerly Young Age Shop)

ADJUSTABLE MOOD RINGS \$2⁰⁰
 SHELL & SILVER NECKLACES \$3⁰⁰
 SHELL & SILVER BRACELETS \$2⁰⁰
 HAND PAINTED ROCK PENDANTS \$1⁵⁰
 "HAPPINESS IS" GREETING CARD WITH PIERCED EARRINGS \$2⁰⁰
 PEWTER PENDANTS \$1²⁵

RATTAN BRACELETS \$1⁵⁰
 ELEPHANT HAIR BRACELETS \$3⁰⁰
 HAND PAINTED ROCK PENDANTS \$1⁵⁰
 PIERCED EARRING HOLDERS \$3⁰⁰
 STRETCH BELTS \$3⁵⁰ To \$4⁰⁰
 BRAIDED BELTS \$3⁵⁰
 SHEER TO THE WAIST PANTY HOSE 2/2⁹⁹
 TEEN FORM BRAS \$2⁵⁰ To \$3⁷⁹

Greetings

2 New Luxurious Air Conditioned Homes
THE ULTIMATE IN NURSING HOMES
 And Extended Care Facilities
 Mr. & Mrs. Morris Shook, Coordinators
 Private & Semi-Private Rooms
 Full Time Social Activities Program
 "We Invite Your Inspection"
24 HOUR NURSING SERVICE

Chapel Lounge Telephones Beauty Shop Cable TV Barber Shop

Luxurious Dining & Recreation Room
 Organ, Piano & Game Tables

EASTLAND MANOR VALLEY VIEW LODGE
 Lou Nix-Adm. Virginia Pence-Adm.
 629-2686 629-1779
 1405 W. COMMERCE 706 S. OSTRROW

Henry Block has 17 reasons why you should come to us for income tax help.

Reason 5. If the IRS should call you in for an audit, H & R Block will go with you, at no additional cost. Not as a legal representative... but we can answer all questions about how your taxes were prepared.

H&R BLOCK
 THE INCOME TAX PEOPLE
 Phone 629-8121
 104 W. Commerce - Eastland

The Light Touch

By Clint Bray

Experience is usually what you get when you're looking for something else.

The key to happy retirement is having enough money to live on, but not enough to worry about.

One of the drawbacks of being self - employed is that there's not much satisfaction in taking a long lunch hour on your own time.

We don't understand the copper shortage. Even the Government is having a hard time making cents of it.

An economist is someone who has all the answers - - to last year's questions.

We know the answer when you're shopping for the most becoming outfit at BRAY'S in Eastland and Ranger.

R.G. "BUCK" WHEAT REAL ESTATE

410 Acres between Carbon and Gorman. Some minerals, 38 Acres peanut allotment. Good stock tanks. \$265 per acre. Will divide.

344 Acres - - Bryson area - - terms available. \$260 per acre.

462 Acres - - Hedley area - - hwy. frontage, some minerals and leasing rights. \$185 per acre.

Other large tracts of land available.

Call us today.

BUCK WHEAT
 647 - 1887 (Broker)

GARY W. GILMAN
 629-2875 (ASSOCIATE)

For Lease

* Approximately 500 Square Feet Of Office Space
 * Large Reception Area With Two Small Offices
 * Central Heat & Air
 * Ground Level On Square

RCG Leasing Building
 104 West Commerce 629-8052 In Eastland

THINK SCHOOL

Thursday
March 4th
1976



EVERYBODY WELCOME TO

· High School · Jr. High School · Elementary School

During Public School Week March 4, parents and the public are invited to visit Eastland Schools. Open House will be held in all three schools on Thursday, March 4, from 6:30 p.m. to 9:00 p.m.. Refreshments will be served at the High School Cafeteria, according to Superintendent Ray Pruitt. Showing concern for the Eastland School System not only stimulates a child's interest but increases the citizen's own knowledge about the kind of education being provided.

EASTLAND PUBLIC SCHOOL WEEK

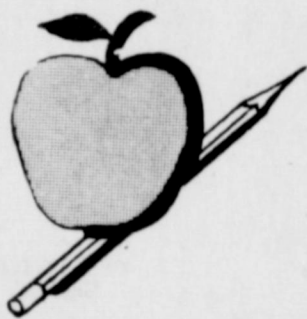

BRAY'S DEPARTMENT STORE	BAKKER FUNERAL HOME	FULLEN MOTOR COMPANY	LONE STAR GAS COMPANY
MR. & MRS. M.H. PERRY	C & D FEED INC.	EBAA IRON	D.L. KINNAIRD INSURANCE AGENCY
HILLCREST FOOD MARKET	FUQUA HOMES INC.	CITIZEN REALTY	DR. J.O. JOLLY
KENDRICK MUSIC CENTER	DUNCAN EXXON	FIESTA BOWL	BAIRD'S TV & APPLIANCE
COATS FURNITURE COMPANY	ABLE CABLE	B & W CLINIC	MODERN BARBER SHOP
MAVERICK BARBER SHOP	TOM MORREN	WILSON'S SALES AGENCY	STATE FARM INSURANCE
ALTMAN'S STYLE SHOP	RCG LEASING INC.	JOHNNIE W. MORREN	RUBEN'S INTERSTATE GULF
EASTLAND MEDICAL & SURGICAL CLINIC	EASTLAND MANOR	H & R LUMBER COMPANY	MOYLAN CONSTRUCTION COMPANY
GOODYEAR TIRE & RUBBER COMPANY	VASSARETTE OF MUNSINGWEAR	H & W DEVELOPMENT COMPANY	TEXAS LIGHTWEIGHT AGGREGATE
TRI-CITIES READY MIX		PERKINS IMPLEMENT CO.	





Your School People

Welcoming You To

Thursday, March 4

High School · Junior High



R.O. BAZE
Principal



DIANE YOUNG
Kindergarten



JAN COOPER
Grade 1



LOYS ALLMAND
Grade 1



BECKY SIEBERT
Grade 1



PATSY COATS
Grade 2



CHRISTIE DALLAS
Grade 2



MARJORIE YOUNG
Grade 3



MILDRED TURNER
Grade 3



MILDRED ADAIR
Grade 4



HAZEL GREEN
Grade 4



JAN BESKOW
Grade 5

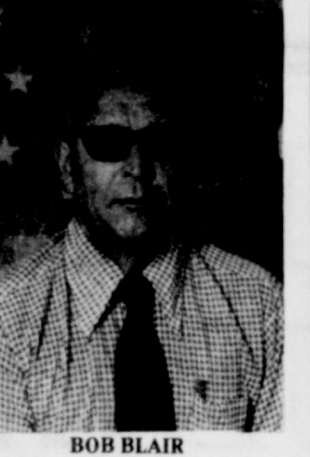

BOB BLAIR
Grade 5



ELIZABETH WELCH
Grade 6



OPAL LITTLE
Grade 6



SANDY ALSUP
Plan A



LOIS BOLES
Reading Teacher



JO ANN HILL
Reading Teacher



MARGARET GAETA
Migrant Aide, Elementary



MARY LOU SIEBERT
Plan A Aide



PATTY McPHERSON
Plan A Aide



HAROLD PRICE
Jr. High Principal



BETH PETTY
Jr. High Math



HAZEL DAY
Jr. High Language Arts



GLEN ASHER
Jr. High Custodian



RONNIE HUGHES
Jr. High Coach
And Teacher



ELLA THOMPSON
High School Ass't. Cook



MRS. STANSELL
High School Head Cook

FREE REEF
HIGH SCHOOL
6:30 To

I am the backbone of the nation, the
of Democracy;
I reach beyond the limits of present
I foster the development of individual
Fifty Million young Americans;
I enable them to become the best th
of becoming, for I impart the
"I am the chief instrument for keepin
the fabled land of opportunity
to be";
I am looking for leaders with vision,
women with confidence, who be
future and who know how to m
of it, for themselves and others.

YOUR PUBLI



We Want You To Visit All Of Your School



Join OTHERS In To OPEN HOUSE 6:30 To 9 P.M.

School · Elementary School

REFRESHMENTS
OLD CAFETERIA
To 9 p.m.



RAY PRUITT
Superintendent of
Eastland Public Schools



ELVIN HILL
High School Principal



LOIS MARSHALL
High School English IV



KATHY REECE
High School Homemaking



JENNY PAYNE
High School Typing,
GOP



NANCY MAHAN
High School Speech
English I



MRS. PRUITT
Plan A
Jr. and Sr. High



CHARLOTTE MASON
High School Health
Basketball Coach



IMOGENE HAUN
High School HECE
Homemaking



SHIRLEY GREEN
High School
Principal's Secretary



LAURA HARBIN
High School English I
Spanish



BELL BOLES
High School Biology
Physical Science
Physics



DON ADAIR
High School
Physical Science
Elementary P.E.



JERRY McPHERSON
High School Civics
Health
Track Coach



MR. LASATER
High School Custodian



JOE BAGWELL
Physical Ed



CHARLES HUTTO
High School Vo. Ag.



DON GRIFFIN
High School Vo. Ag.



LARRY DUNCAN
High School Mathematics



MELBA AARON
High School Librarian

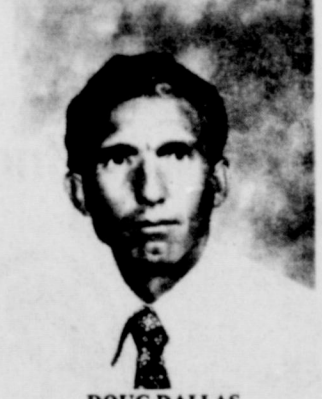

DOUG DALLAS
Coach



MEREDITH BAZE
Teacher Aide

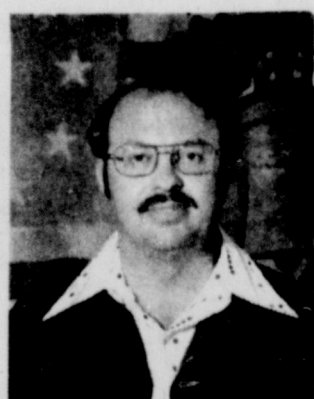

BOBBY BINGHAM
Band Director



KEITH WATKINS
High School Math



JO ANN GORDON
High School Bookkeeper



IMA RUTH TAYLOR
Superintendent's Secretary



CHARLES MARSHALL
High School Counselor

Schools And Be Our Special Guest!

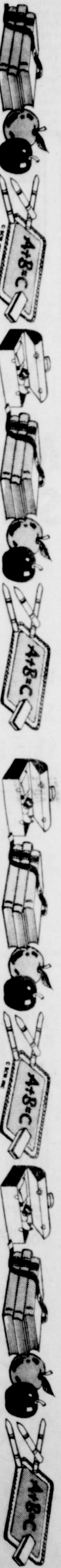

RUMMAGE SALE

There will be a rummage sale March 5 and 6th on the Square, next door to Mode O' Day, sponsored by the Commission on Missions of the First United Methodist Church, for the benefit of the Methodist Alaskan University.

Those donating items for sale are asked to bring them to the Stubblefield Building on Thursday, March 4th between the hours of 9 and 12 or 2:30 and 4 p.m. If unable to bring the items, call 629-1647.

County Art Assoc. To Meet Thursday

The Eastland County Art Assn. will meet Thursday night, March 4th in a regular monthly meeting...meeting place is the Texas Electric Reddy Room at 7:00 p.m....

Guest Artist will be Phyllis Sanders of Seymour, Tex. Phyllis studied art under Jeanne McGee of McGee Studios of Hereford and has attended workshops and classes under the direction of Dr. Ellis Caballero and Mrs. Bugby at

W.T. at Canyon, Julian Robles of New York, and Mary Lee Garrett of Clovis, N.M., she has been teaching Art for about twenty years...and has paintings hanging in the Congress Building in Washington, D.C.,

in the Naval Academy in Annapolis, Md., in the Capitol Buildings in N.M., Calif., Okla., La., Miss., Mo., Ill., Iowa, Texas, Kansas, Arkansas, Arizona, Colorado, Idaho, and Virginia...Phyllis Sanders,

Artist "Au Naturel" transcribes in vibrant oils on canvas, revealing that Art is a tremendous and intergal force in her life...having always been deeply interested in Art, she has shown her work in numerous exhibits, and has won many awards for studies of landscapes, seascapes, "Americana" still-lives and portraits...reflecting her love of the mountains and plains country, she shows her deep responsiveness to nature and a great warmth of feeling for our vanishing rural America...her technique is reminiscent of the "Old Masters" style of painting combined with her realistic views...all members as well as guests are invited to come and watch Phyllis Sanders do an Art demo...painting to be judged for the Artist of the Month Award... Non-members will be charged a small admittance fee at the door.



SMALL ACREAGE
 8 Acres located on Interstate near Ranger.
 11 Acres at Olden, with nice rock home with carpet and paneling, lots of fruit trees, good fences, nice barns, and city water.
 40 Acres near Kokomo on pavement with 17 1/2 acres peanut allotment.
 5 Acres at Morton Valley with 3 bedroom house and barns with good fences, and city water.

HOUSES
 3 bedroom, 2 bath new home, brick with fireplace on corner lot with built - ins. Well financed.
 3 bedroom, 1 bath older type home, paneled and carpeted in good location. Nice house. \$21,000.00.
 In a good location, 3 bedroom, 1 bath, carpeted with central heat. Shown by appointment only. \$21,000.00.
 3 bedroom, 1 bath in good location. \$18,500.00.
 2 bedroom house on Mulberry Street with corner lots.
 Nice 2 bedroom home with central heat, paneled and carpeted; has extra lot on Gilmer Street \$13,500.00.
 New duplex under construction, carpeted, central air and heat, with garages and storage.
 4 bedroom, 3 bath, big house on Dixie Street. Shown by appointment only.
 Nice 2 bedroom house located on Seaman Street corner lot; furnished \$16,800.00.

At Morton Valley: station, store building, fixtures. \$6,500.00.
 Duplex on South Walnut Street. \$5,750.00.
 6 lots in the City of Ranger, good location.
 2 lots in Olden with 2 bedroom house on corner lot. \$10,500.00

FARMS AND RANCHES
 75 acres west of Cisco, 1 mile off I - 20 with good fences and some improved grasses. \$350.00 per acre.
 80 acres near Okra on pavement. \$400.00 per acre.
 300 acres, 1 mile East of Eastland with 1 mile of Leon River, good fences and half minerals. \$375.00 per acre.
 208 acres with 3 bedroom home, 80 acres of cultivation, water well; northwest of Eastland. Terms can be arranged.
 160 acres south of Cisco with highway frontage, good fences.
 328 acres in Stephens County. \$262.50 per acre.
 320 acres with all improved grasses, good fences, 1/2 minerals. \$350.00 per acre with good terms.
 160 acres with a 3 bedroom home, fireplace, 2 good tanks, natural gas, on pavement, city water with some love grass.
 150 acres South of Eastland, 140 acres in coastal, good fences on county road with city water. \$425.00 per acre.
 143 acres northwest of Ranger, with 52 acres of peanuts, \$375.00 per acre.
 74 acres with cultivation on County Road north of Eastland with city water on pavement. \$400.00 per acre.
 120 acres on Sabanna River, pecan trees, deer and turkey, half minerals. Good terms.
 74 acres north of Eastland with city water on pavement. \$400.00 per acre.
 140 acres close to Eastland with 2 bedroom home, good barns, good fences, \$450.00 per acre.
 544 acres with coastal and other improved grasses, good terms, some minerals.
 815 acres south of Cross Plains with deer and turkey. Approximately half minerals.
 1450 acres near Albany with approximately \$900.00 a month oil income, on pavement. \$225.00 per acre.
 1297 acres in Eastland County with some cultivation and improved grasses, good place.
 150 acres north of Eastland on pavement with 77 acres of cultivation, and city water. \$400.00 per acre.
 138 acres, 11 acres peanut allotment, 5 miles west of Rising Star. \$235.00 per acre.
 604 acres near Putnam, fair fences, with three stock tanks. \$210.00 per acre.
 80 acres southwest of Cisco, good fences, two stock tanks, and half minerals, with a 2 bedroom home.
 163 acres, 3 bedroom home, all coastal, good fences, and barns. Located in the Carbon area. \$475.00 per acre.
 668 acres, some improved grasses with a 2 bedroom house, good barns, good well water, located in Stephens County.
 160 acres southeast of Ranger, deer and 1/2 minerals. \$300.00 per acre.
 198 acres with 3 bedroom home on pavement with city water, 70 acres of cultivation near Lake Leon.
 245 acres, 7 miles southeast of Eastland with city water, 1/2 minerals. \$325.00 per acre.
 224 acres improved grasses with good fences and good set of pens. \$10,000.00 down, owner will finance. \$315.00 per acre. Location near Carbon.
 215 acres with good fences and good stock tanks. Near Olden.
 491 acres in Eastland County with nice brick home, some coastal, fenced and cross fenced. Approximately 1/2 minerals. Shown by appointment only.
 486 acres near Lake Leon with 2 bedroom home, irrigation, and good fences, on pavement.
 695 acres in Eastland County with some river bottom. \$315.00 per acre.
 306 acres near Eastland on Leon River with 106 acres coastal bermuda and remaining improved grasses, ample irrigation. Water and equipment for all of tract. 7 stock tanks, pecan trees, good fences, metal corrals and a 40 x 72, all - steel barn, also other out - buildings.

We Have Other Listings
 Large and Small
 All Listings Will be Appreciated.

Office Phone 629 - 1725
 Hiway 80 East
 Eastland, Texas

RODGER TERRELL
 Home 629 - 2896

PAT MAYNARD
 Home 629 - 8063

M.L. TERRELL
 Home 629 - 2443

Registration Begins

Classes in five different categories ranging from physical activity to personal grooming are among the 20 Community Service Courses being offered at Cisco Junior College this semester.

Registration and the first meeting for each class will be held next week, with some beginning on Monday, March 1, and others beginning on Tuesday, Wednesday, and Thursday. Most are evening classes for the benefit of persons who have daytime jobs.

More information about any of the courses may be obtained by contacting Dean Scott at 442 - 2567 or by talking with one of the instructors listed in the circular, Mr. Scott concluded.

Peanuts To Be Kokomo Topic

Peanut production will be the topic of a special program at the Kokomo Community Center Monday night, March 1. Two Extension Service specialists will discuss the recommended production practices for 1976. Dr. Leland Tripp, Agronomist, and Dr. Thomas Lee, Plant Pathologist, will discuss such things as peanut varieties, soil fertility, weed control, nematode and disease control. The meeting which begins at 7:30 p.m. is being sponsored by the Kokomo Community Club.

Carbon Bicentennial Plans Developing

The Carbon Bicentennial Committee met Thursday evening at the Baptist Church to discuss and make preliminary plans for their participation in the nation's birthday this year.

Jimmy Hughes, General Chairperson, conducted the meeting and gave a brief outline of each project. Heritage, Festival USA and Horizons '76. The Logo contest will be the first event scheduled. School children 1-12 will be eligible

and the deadline for entries is March 5. Prize of cash is to be awarded to the first, second, and third place winners.

Other events will be Flag Day Celebration, School Heritage Play, Medicine Show, Musicals and Flea Market.

The next meeting is March 10th at 8:00 p.m. at the Carbon Baptist Church.

Anyone interested in helping with the Bicentennial celebration is invited to attend this next meeting.

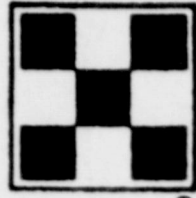

RALSTON PURINA COMPANY

I.S.C. WAREHOUSE FEEDS

Announcing New Business Hours

**Mon. - Fri. 8 To 5:30
 Saturdays 8 To 12:00**

705 St. Charles Street
 Eastland, Texas
 817- 629-2891

We Made A Special Buy On Hybred Sudan Seed. Come By And Check Our Prices On This Product Before You Purchase Your Seed.

**Jerry And Don Lowrance, Owners,
 Clayton Biggs, Sales Mgr.,
 And Ronnie Pack
 Appreciate Your Business**

More For Less!

Feature for feature - dollar for dollar there is no finer home investment!

TREND-SETTING FEATURES:

- CENTRAL AIR CONDITIONING
- WATER HEATING
- TWO CAR GARAGE
- Separate Utility Room
- Large Covered Overhang
- Drop In Oven and Range
- Hood and Fan in Kitchen
- Custom Styled Vanities
- Silent Light Switches

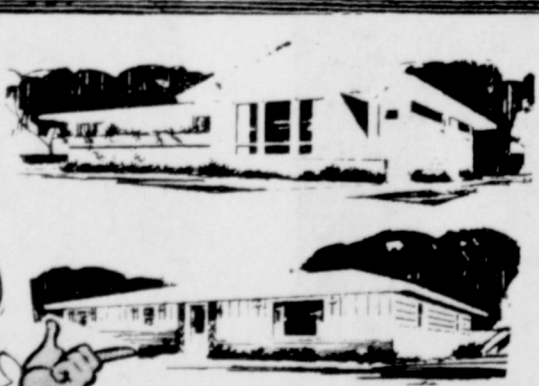
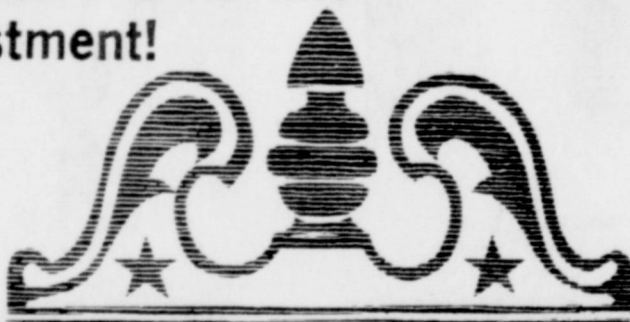

**Eastland's Quality Builders
 H & W Development Co.**

Complete Building Service
 One Call Does It All

FHA-VA-CONVENTIONAL
 Financing Available
 216 S. Seaman
 629-1702



VISIT YOUR PUBLIC SCHOOLS DURING TEXAS ANNUAL PUBLIC SCHOOLS WEEK

Everyone Welcome

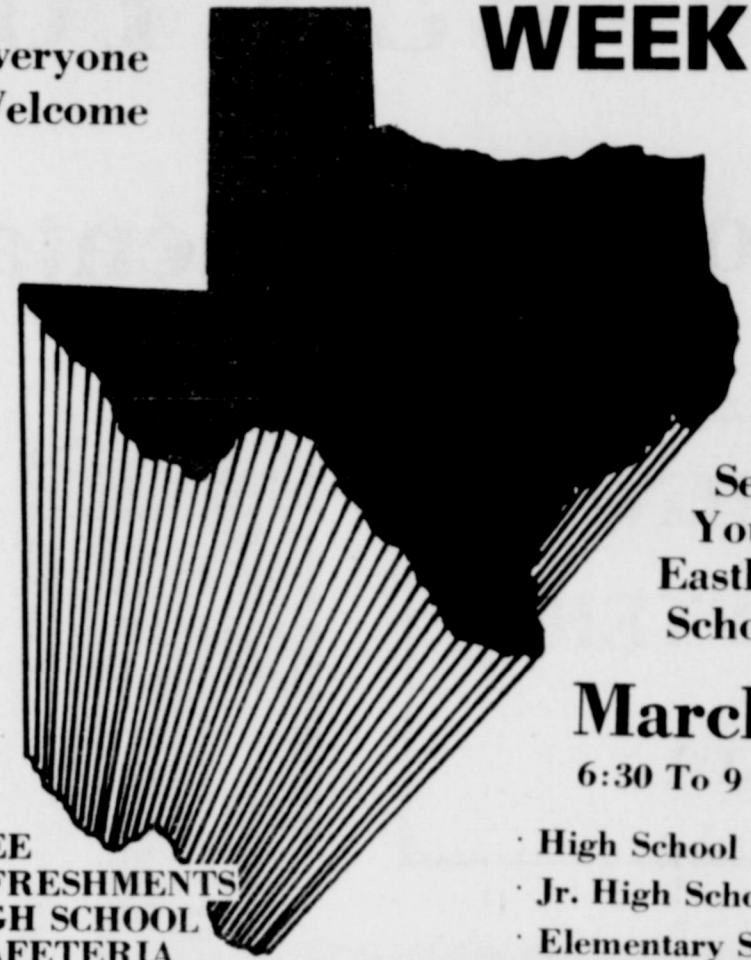

See Your Eastland Schools

March 4
 6:30 To 9 p.m.

FREE REFRESHMENTS
 HIGH SCHOOL CAFETERIA

- High School
- Jr. High School
- Elementary School

THE 122ND YEAR OF PUBLIC SCHOOLS IN TEXAS

EASTLAND NATIONAL BANK

EASTLAND, TEXAS

Member FDIC

Need Insurance On

HOME

AUTOMOBILE

BUSINESS

For All Your Needs

Consult

Your Experienced Big "I" Agent

**D.L. Kinnaird
 General Insurance**

Highway 80 East

Eastland

P.O. Box 310

Ph. 629-2544

Eastland's Oldest Insurance Agency
 Serving Eastland Residents Since 1919

CALL M.H. Perry TODAY
 104 N. Lamar
 269-1566 629-1095

Life, Mortgage - Educational - Tax Sheltered Retirement - Hospitalization, Disability Income, Group And Cancer

CITIZENS REALTY

820 W. Main Eastland
 629-1769 or 629-2404

WE SELL FARMS - NOT JUST LIST THEM

92 ACRES - South EASTLAND County - Live creek, 9 mos. out of year. New tank - steel cattle pens - good barn - all in coastal.

53 ACRES - All in coastal - Large stock tank - 2 smaller tanks - good fences. 4 miles east of Eastland, 20 percent down.

42 ACRES - South of CISCO - Owner Financed - Improved Grass - Stock pond - 1 mile off Farm Road 2526.

11 ACRES - On Highway 8 between Gorman and Desdemona. Nice home site. Lots of big trees. See this one.

49 ACRES - On edge of Eastland. Nice home - big barn. Working pens - concrete storm cellar. Pecan orchard, on City water.

295 ACRES - Near Desdemona. 25 acres peanuts. 73 acres improved grasses. Plenty of irrigation water. Surface tank. A hunter's paradise.

We have listings in Erath - Comanche - Concho - Martin - Mitchell - and Reagan Counties. We need listings - especially small acreage with or without houses.

Hours: **WAYNE DURHAM** - ASSOCIATE
 8-6 Mon. - Fri. 8-2 Sat. 629-8212
 1-4 Sun.
B.G. BROWN - BROKER
 629-8882

Beil's Draperies
 FASHIONABLE INTERIORS

For Distinctive Draperies Call

Pearline Beil

515 S. HILLCREST • EASTLAND, TEXAS 76448 • PHONE 629-1319

Emmett Kelly Jr. for Southwestern Bell



60%

Weekend Travel Plan:

60% Savings on out-of-state Long Distance Calls.

Travel by Long Distance this weekend and save. When you call out of state the One-Plus way on weekends (all Saturday and Sunday until 5 p.m.) you save 60 percent over the day rate. These savings are also in effect every night from 11 p.m. to 8 a.m. And when you travel to another state by Long Distance you can afford to stay awhile. Additional minutes always cost less than the first. Have a good trip.

One-Plus Discount Rate Periods							
	MON	TUES	WED	THUR	FRI	SAT	SUN
8:00 AM to 5:00 PM	Day Rate Period FULL RATE						
5:00 PM to 11:00 PM	Evening Rate Period 35% Discount						Eve 35%
11:00 PM to 8:00 AM	Night & Weekend Rate Period 60% Discount						

Where One-Plus dialing isn't available, One-Plus rates apply on station calls. If you dial direct and reach a wrong number, call the operator. You won't be charged.

Travel by Long Distance... and stay awhile. Southwestern Bell

For rates to Alaska and Hawaii, call the operator. One-Plus rates don't apply to person, coin, hotel-guest, credit card or collect calls, or calls charged to another number.

Courthouse NEWS

NEW CAR REGISTRATIONS
 David M. Davis - Dugan (livestock) - Ranger
 Ivan G. Sherrill - Chev. - R.S.
 Byron Brehmer - John Bland - Chev. Van - Trent
 Michael L. Sabo - Chev. - Cisco
 A.C. Moore - Courier Pkup - R.S.
 Carl B. Boustead - Chev. Blazer - Eastland
 Mrs. F.D. Martin - Olds - Clyde
 Whaley Jackson - Ford Pkup - Comanche
 A.O. Easley - Ford - Gorman
 Dewey Cox Jr. - Chev. Pkup - Ranger
 Maxine Tackett Boney - Chev. Pkup - Ranger
 Kay Anglin - Chev. SW - Grapevine
 Lyle R. Anderson - Chev. Pkup - Arlington
 Kenneth Bowlin - Chev. - Del Rio
 Ronald Hoss - Chev. - Eastland
 Jack Loveless - Ford - Cisco

INSTRUMENTS FILED COUNTY CLERK'S OFFICE
 H.G. Adams to Enservh Corp. - lease agreement
 Roger Arnold to M.A. Ellis - OGML
 Ray Agnew and others to B.P. Underwood and wife - warranty deed
 Ruth E. Aston to Elvin McKelvain and others - quit claim deed
 R.C. Ames and wife to Ames, Inc. - warranty deed
 Marvin A. Baird Sr., and wife to Lenard E. Thompson and wife - warranty deed
 Dorothy Bearden to Lawrence Weatherman - warranty deed
 J.T. Beggs to J.E. McKelvain and wife - rel. vendor's lien
 Martin D. Brown, est. to the public - certified copy probate
 Rita Rogers Brown to 1st Natl Bk. & Trust Co. - deed
 George T. Bell and wife to B.E. Brown and wife - warranty deed
 Fannie E. Ruth Beggs to L.N. Bryan - quit claim deed
 B.G. Brown Const. Co. Inc. to Olney Savings Assn. - deed of trust
 Robert H. Conner Sr., and wife to Robert Butler and others - warranty deed
 Victor Cornelius to Robert L. Phillips - rel. lien
 Barbara B. Cameron and husband to M.A. Ellis - OGML
 Charles J. Campbell, trustee to Bill H. Hope and wife - rel. DT
 J.T. Carter to Russell S. Walker and wife - warranty deed
 Don Callaway and wife to E.E. Winfrey - warranty deed
 Wayne Dodson to Stanley J. Pirtle - correction OGL
 Annie Winston Damron dec'd to the public - proof of heirship
 D.L. Damron to M.A. Ellis - OGML
 Eastland Ranch Equip. Inc. to Bert T. Herridge - deed of trust
 Sam C. Edwards and wife, dec'd to the public - proof of heirship
 Ted Fields to Zane K. Welch and wife - warranty deed
 First St. Bk., Ranger to Louie D. Stephenson and wife - rel. deed of trust
 William L. Ford II and wife to Graham Fed. S&L - deed of trust
 Jammie Fry to Charles A. Wende - warranty deed
 1st Natl Bk., Ft. Worth trustee, to Texas Wesleyan College - asgn. OGL Int.
 1st Natl Bk., Ft. Worth trustee to Methodist Home - asgn. OGL Int.
 1st Natl Bk., Ft. Worth trustee to Wesleyan Homes Inc. - astn. OGL Int.
 1st Natl Bk., Cisco to R.A. Hammett, trustee - rel. deed of trust
 1st St. Bk., Ranger to Gerry W. Reed and wife - rel. deed of trust
 W.H. Foster Jr. to Louisiana Crude Oil and Gas - asgn. OGML
 1st St. Bk., Ranger to Fred M. Newman and others - part. rel. VI and DT
 1st St. Bk., R.S. to Billy Paul Underwood and wife - rel. deed of trust
 1st St. Bk., Ranger to E.A. Connel and wife - rel. deed of trust
 Est. of N.E. Grisham to M.A. Ellis - OGML
 Est. of Betty Lou Gilstrap, dec'd to the public - certified copy probate
 Alice E. Gray and wife to Billy J. Moore - OGML
 Louise Gregory Estate to Elmer L. Koen and wife - warranty deed
 Mabel Greer, Indv., and atty - in fact to Charlie Hill Davis and others - OGL
 Billy R. Herod and wife to William L. Ford II and wife - warranty deed
 Ben E. Hamner and wife to Albert Honea and wife - warranty deed
 Gerald L. Harris and wife to Olney Savings - deed of trust
 Hendrick Memorial Hospital to Killingsworth Funeral Home and others - release hosp. lien
 Jinks Hollis to Fine Pet. Energy Inc. - asgn. OGL
 Ruth Huff to Vardie O. Huff - warranty deed
 Alva Hayes to Lillie F. Patton - warranty deed
 Flausa Mae Hess to Eddie L. Hess - warranty deed
 Woodrow M. Jamison, dec'd to the public - proof of heirship
 Sylvia Jernis to Ora Roberts - OGL
 Donald L. Kinnaid and wife to Gerold L. Harris and wife - warranty deed
 Elmer L. Koen and wife to Eastland Natl Bk. - deed of trust
 Lone Star Gas Co. to Bobby W. Smith - rel. FS
 Loretta Jones Morten to J.T. Carter - warranty deed
 L.U. Maynard and wife to 1st St. Bk. Ranger - deed of trust
 Jimmy D. McCoy and wife to Eastland Natl Bk. - deed of trust
 Ramie Josephine McKelvain, dec'd to the public - proof of heirship
 J.P. McCracken to 1st Incentive S Reserve Security Trust - warranty deed
 Sara McKissack and husband to Frank Riggs and wife - warranty deed
 Estate of Frances Elizabeth Nunnally to the public - cert. no. inheritance tax due
 W.B. Notgrass and wife to Frank Lee and wife - warranty deed
 Olney Savings Assn. to Donald L. Kinnaid and wife - rel. deed of trust
 Olney Savings Assn. to Jerry M. Bailey and wife - rel. FL and DT
 Eugene D. Pawley to Anneliese S. Fleming - asgn. OGL
 Eugene D. Pawley to Toby Prince Brigham - asgn. OGL
 Jerry M. Pruitt, trustee to Tri - Mark Dev. Inc. - warranty deed
 G.H. Prestridge and wife to the public - aff'd
 G.H. Prestridge and wife to Jimmy D. McCoy and wife - warranty deed
 Primrose Oil Co. Inc. to Wesley D. Bryant - abstract of judgment
 Lillie F. Patton to 1st Natl Bk. Cisco - deed of trust
 Nida Reuwer to Agnes A. Hamilton - warranty deed
 R.V. Robinson to 1st St. Bk., Ranger - asgn. DT
 G.W. Reed and wife to Troy B. Turner and wife - asgn. lre and bill of sale
 Stanson Oil Inc. to H.S. Holden - asgn. OGL
 R.J. Stuterville and wife to Rhodes Dr. Co. and others - OGL
 Onie W. Shell to O.W. Shell - rel. judgment
 Myrtle Picola Steele to the public - aff'd
 Geo. Randall Shahan to Karen Shahan Hayden - warranty deed
 Louie Stephenson and wife to Arther E. Crossley - warranty deed
 Dellie A. Smith to J.C. Brashear - warranty deed
 W.G. Tate to the public - aff'd
 Tri - Mark Dev. Co. to 1st Natl Bk., Cisco - deed of trust
 Lenard E. Thompson and

wife to Marvin A. Baird and wife - deed of trust
 Lynn P. Talley and wife to FLBA - deed of trust
 Billy Paul Underwood to Royce Lee Williams Jr., and wife - warranty deed
 Henry Van Geem and wife to the public - proof of heirship
 Larry T. Wilson and wife to 1st St. Bk., R.S. - extension deed of trust
 Clinton T. Wilson and wife to Larry T. Wilson and wife - warranty deed
 Larry T. Wilson and wife to 1st St. Bk., R.S. - deed of trust
 Raymond Derwood Wells and wife to Olney Savings Assn. - deed of trust
 Owen D. Woodard to Harold Reich - rel. OGL
 W.B. Wright Sr., and wife to W.B. Wright Jr., and others - warranty deed
 Women have always had the last word, and now they add Lib.

GIFTS FOR ALL OCCASIONS

Dinner Ware - Glass Ware - Hanging Planters - Flower Pots - Decorative Plaques.

Frankoma, Hull, York, Pfaltzgraff and Marshel Pottery

See the "County Charm" Electric Range

HOUSE OF WEBSTER Ceramics
 Highway 80 East
 Phone (817) 629-2121 EASTLAND, TEXAS 76448

Millican Back Hoe Service

511 Seaman 629-2977

Dirt Work & Complete Septic Tank Service

Cleaning & Installing

Eastland Pump & Construction
 H.L. "Hoot" Ferguson
 Box 693 Eastland, Texas
 817-629-2311

Backhoe Sewer Lines Water Lines Dirt Work

Majestic Theatre

Eastland 629-1220

Sun.-Mat. 2 p.m. Only

Family Wishes

NOTHING YOU WISH IS IMPOSSIBLE!
 Your imagination and the Wishing Machine can make any dream come true.



THE WISHING MACHINE

PARAMOUNT PICTURES presents THE WISHING MACHINE
 G ALL AGES ADMITTED ALIVE AND IN COLOR! A PARAMOUNT PICTURE

Now Thru Tues. 7:30 p.m.

She's the call girl. He's the cop. They both take their jobs seriously.



PARAMOUNT PICTURES presents **BURT REYNOLDS CATHERINE DENEUVE** in **"HUSTLE"**
 A Robart Production in Color A Paramount Picture

Starting Thurs.

Still the fairest of them all!

Walt Disney's Snow White and the Seven Dwarfs
 TECHNICOLOR
 Re-released by BUENA VISTA DISTRIBUTION CO. INC. ©Walt Disney Productions

Box Office Opens 7:00 Show Starts At 7:30

RANGER DRIVE-IN THEATRE 1716
 Last times Sunday FEBRUARY -29th
RANGER 1976
 AMERICA ON PARADE

BOOZE, BANKS & BROADS!
 They Had Their Hands in Everything!!!



"Sundance Cassidy and Butch the Kid"

(DON'T CONFUSE THEM WITH THOSE OTHER GUYS!)
 SUNDANCE CASSIDY & BUTCH THE KID. STARRING JOHN WADE, KAREN BLAKE, and ROBERT NEUMAN. DIRECTED BY ARTHUR PITT
 An Edward L. Montoro Presentation of a Film Ventures Int. Release • Color PG
Plus Color CARTOON

Coming Next

Bubbling with LAUGHTER! Buzzing with FUN!
Walt Disney's Bambi
 TECHNICOLOR
 From the Story by FELIX SALTEN Re-released by BUENA VISTA DISTRIBUTION CO., INC. ©Walt Disney Productions, Inc.

SCHOOL NEWS
BY AMY O'BRIEN

MRS. TURNER THIRD GRADE
We are working hard this week. We are trying to keep up with our lessons and get ready for open house on March 4. Sometimes we go outside and sometimes we don't if it is cold. We saw some films this week. We like Mrs. Turner. We worked this week in Writing. We like our School. We are getting the report cards this week. We got our eyes checked. The Good Citizens are Kristen Willoughby and Dwight Kinnaird. Lunchroom manners go to Rodney Phelps.
by Rita Equivel

MY COUNTRY
I am thankful for my country and the people in it. I am proud to be an American.
A--A land of the free.
E--My country is beautiful.
E--Equal rights.
R--Right to Freedom.
I--I am proud of my country.
C--Country of America.
A--A good country.
That spells America
The country that I love,
by Dwight Kinnaird

AMERICA
I am glad I am an American because I can go where ever I wish.
I can do what I want to do. And I am free.
I can look at the flag every day, and I can go to a free school.
It's a great country!
by Curtis Govan

4H CLUB

by Danny Phillips
4-H Judging Teams
Fare Well at Tarleton
Eastland County 4-H Judging Teams show promise of being a strong contender at future judging contests, placing high at the 4-H Invitational Livestock Judging Contest held at Tarleton State University Feb. 26. The contest was open to a 4 district area composed of a total of 73 counties. Sponsored by the Departments of Agriculture and Agricultural Education, the contest featured both junior and senior divisions in both livestock and dairy cattle judging.
The Senior Livestock Judging Contest, the Eastland County team of Thereas Scott, Kim Rodgers, Ken Hounsell, and Clint Tucker finished 5th high overall with a score of 1238 out of a perfect 1350. Theresa Scott was the 11th high individual in the contest. Ken Hounsell was 13th high individual; Kim Rodgers was 19th; and Clint Tucker, 23rd. The team had a couple of hard classes that hurt the overall team effort, but the team had only a 17 point spread among the team members to be a very consistent team.
In the junior division, the team of Danny Burgess, Caye Little and Neil Scott placed 6th overall, with a score of 1165 out of 1350. Neil Scott was the team's high individual placing 13th overall. Caye Little was 16th; and Danny Burgess, 28th. Congratulations to all of these Eastland County 4-H members.
Mrs. John Rodgers and Danny Phillips accompanied the members on the trip.

The resident's of Valley View Lodge voted Mrs. Myrtle a birthday this month were: Sallie Burdick, William McMillan, B.W. Brewer, Rhoda Ramsey, Nina Robbins, O.T. Shell, Samuel White, Issac East, Rush Crawley, Elva Baker, and Berniece Grieger.

Valley View Lodge wishes to express their appreciation and thanks to the "Gordon Singers" the "Cisco Singers," and the "Mission Friends" for taking time out of their busy schedules to participate in the social activities for our Senior Citizens. These events are greatly anticipated by the residents and help to fill their days with joy.

VALLEY VIEW NEWS

Social activities at Valley View Lodge have come to a very successful close for the month of February. Games of Bingo and Dominoes were played each week. Dominoes were played every Monday afternoon and fifteen games of Bingo were played every Thursday afternoon. The winner of each game receives a prize.

This month our featured entertainers were the "Rhythm Valley Boys." This musical of talented players of musical string instruments was highly entertaining for the residents. Many of Eastland's own citizens came.

The resident's that celebrated



SWEETHEARTS
Moon and Mr. John Hart as the 1976 "Sweethearts of Valley View Lodge."

Mrs. Moon was born November 25, 1900 in Mineral Wells, Texas. She grew up in Mineral Wells and Grafard, Texas. Myrtle married Earl B. Moon in 1918 and they were married for fifty-two years. She was a resident of Strawn, Texas for forty years. Mrs. Moon has two daughters: Mrs. Marjorie Weeks of Ranger, Texas, and Mrs. Betty Jane Gardner of Bronte, Texas. Mrs. Moon has four grandchildren. Mr. Hart was born April 18, 1895 in Thornton, Texas. He came to Eastland in 1919 and was employed with Texas Electric for thirty-seven years. In 1924 he married Winnie Stafford and they were married for forty-four years. To this union were two daughters: Mrs. Emelle Gunn of Arlington, Texas, and Johnnie Lou Williams of San Rafael, Calif. Mr. Hart has five grandchildren and one great-grandchild.

Mrs. Moon moved to Valley View Lodge in 1974 and Mr. Hart moved to Valley View in 1973. They are an inspiration and are both involved in all of our activities.

Judy Chaney
Director of Activities



Menu
SUBJECT TO CHANGE

- MONDAY, MARCH 1**
Tacos
Seasoned dry beans
Buttered spinach
Cabbage slaw
Corn bread
Doughnuts
- TUESDAY, MARCH 2**
Corn dogs
Pork and beans
Potatoes in cream sauce
Lettuce wedges
Hot rolls
Fruit cobbler
- WEDNESDAY, MARCH 3**
Roast beef and gravy
Whipped potatoes
Green peas
Lettuce & tomato salad
Hot rolls
Cake squares
- THURSDAY, MARCH 4**
Lasagna
Green beans
Glaced carrots
Tossed salad
Sliced bread
Sliced peaches
- FRIDAY, MARCH 5**
Fish sticks
French fries
Buttered corn
Round - up salad
Sliced bread
Jello

Glen Hubbard, 801 West Moss, Eastland, Texas, 76448, has been elected to membership in the American Angus Association at St. Joseph, Missouri, announces Lloyd D. Milner, executive secretary.
There were 275 memberships issued to breeders



Southern Television Systems Inc

CHURCH SERVICES

CHURCH OF CHRIST
Audy Moore, Minister
Sunday School, 9:30 a.m.;
Morning Worship, 10:20 a.m.;
Evening Worship, 6:00 p.m.;
Wednesday Night Service, 7:30 p.m.

CHURCH OF GOD
Main & Connellee
Rev. E.C. Rodgers
Sunday School, 10:00 a.m.;
Morning Worship, 10:20 a.m.;
Evening Worship, 7:00 p.m.;
Wednesday Night Service, 7:30 p.m.;
Ladies Prayer Meeting 8:15 a.m. Thursday.

CALVARY BAPTIST
Rev. L.C. Williams
Sunday School 10:00 a.m.;
Morning Worship 10:45 a.m.;
Training Union 6:30 p.m.;
Evening Worship 7:00 p.m.;
Wednesday Night Service 7:30 p.m.

FIRST BAPTIST CHURCH
N. Seaman St.
Rev. J.L. Norris
Sunday School 9:30 a.m.;
Morning Worship 11:00 a.m.;
Baptist Training Union 6:00 p.m.;
Evening Worship 7:00 p.m.;
Wednesday Night Service 7:30 p.m.

HARMONY BAPTIST CHURCH
Rudy Fambrough, Minister
Sunday School 9:45 a.m.;
Morning Worship 11:00 a.m.;
Evening Worship 7:00 p.m.;
Wednesday Night Service 7:00 p.m.

FIRST PRESBYTERIAN CHURCH
Rev. Robert W. Marsh
Sunday School 10:00 a.m.;
Morning Worship 11:00 a.m.

FIRST CHRISTIAN DISCIPLES OF CHRIST
Steven Church
Sunday School 9:30 a.m.;
Morning Worship 10:55 a.m.;
Evening Worship 6:00 p.m.

FIRST CHURCH OF GOD
212 W. Valley
Sam R. Wilson, Pastor
Sunday School, 9:30 a.m.;
Morning Worship, 10:45 a.m.;
Evening Worship, 7:30 p.m.;
Midweek Service, 7:30 p.m.

ASSEMBLY OF GOD
1608 W. Commerce
G.L. Huffman, Pastor
Sunday Morning Worship, 10:00 a.m.;
Sunday Night Service 7:00 p.m.;
Wednesday Night Service 7:30 p.m.;
Friday Night C.A. Service, 7:30 p.m.

ST. FRANCIS CATHOLIC
Priest Leo Schloemer
6:30 p.m. Saturday - - St. Francis in Eastland.
8:00 a.m. Sunday - - St. John's in Strawn
9:45 a.m. Sunday - - St. Rita's in Ranger.
11:15 a.m. Sunday - - Holy Rosary in Cisco.

The Church of Jesus Christ of Latter-Day Saints is now holding their meetings in the Women's Club building at 105 W. Plummer. The times of their meetings are: Sunday School 9:30 a.m.;
Sacrament Meeting 11:00 a.m. Visitors are welcome.

EASTLAND CHRISTIAN SCIENCE SOCIETY
Sunday Morning Services, 11:00 a.m.; Services on first Wednesday of month 7:30 p.m. All are welcome.

FIRST UNITED METHODIST CHURCH
(Rev. Ben Marney)
Sunday School 9:45 a.m.;
Morning Worship 11:00 a.m.;
Evening Worship 6:00 p.m.;
Youth Meeting 7:00 p.m.
Sunday: Cora Davis Prayer Group 9:30 a.m. Wednesday; Choir Practice Wednesday 7:30 p.m.

UNITED PENTECOSTAL CHURCH
Rev. E.D. Norman
Sunday School 9:45 a.m.;
Morning Worship 11:00 a.m.;
Evening Worship 7:30 p.m.

FULL GOSPEL CHURCH (Charismatic)
Claude Harris, Pastor
Sunday School (from nursery through adults) 10:00 a.m.;
Sunday Morning Worship 10:50 a.m.;
Evening Services for young people 7:00 p.m.;
Regular Sunday Evening Worship 6:00 p.m.;
Wednesday Worship 7:00 p.m. Everyone is welcome to attend.

FIRST UNITED METHODIST
Rev. C.C. Shultz
Sunday School 10:30 a.m.;
Morning Worship 9:30 a.m.

MANGUM BAPTIST CHURCH
Rev. A.J. Thomas
Sunday School 10:00 a.m.;
Morning Worship 11:00 a.m.;
Training Union 6:00 p.m.;
Evening Worship 7:00 p.m.;
Wednesday Evening Worship 7:30 p.m.

FULL GOSPEL CHURCH
Claude Harris, Pastor
Sunday School (from nursery through adults) 10:00 a.m.;
Sunday Morning Worship 10:50 a.m.;
Evening Services for young people 7:00 p.m.;
Regular Sunday Evening Worship 6:00 p.m.;
Wednesday Worship 7:00 p.m. Everyone is welcome to attend.

Kincaid's Real Estate Corner

HOUSES

3 bedroom frame home, living room, dining room, kitchen, utility area with washer, dryer, bath, newly paneled throughout, single car garage and storage, corner lot, offered completely furnished, new Spanish style living room suite with hide-a-bed, color TV, dining room furniture, Spanish style bedroom suite, one brass bed and chest, one set twin beds, stove, refrigerator and other misc. items, all included at the price of \$11,200.00

Large 3 bedroom frame, large living and dining room combination, bath, garage, pecan trees, garden spot, large lot, located 115 Scurry St., Gorman. \$10,500.00. Consider Terms.

LAKE PROPERTY

16 1/2 acres - Possum Kingdom, 2200 ft. frontage, 6 lodges: Main lodge 2775 sq ft. (2) 1352 sq ft., (3) 1944 sq ft. (4) 1640 sq ft. (5) 1144 sq ft., (6) 1066 sq ft. Recreation bldg. 3600 sq ft. All completely furnished, own water system, butane system, sewer system, boat dock boat launching ramp, all in good repair. For Sale or Trade.

21 acres of land Lake Leon, over 1400 ft. water frontage, road frontage on 3 sides, needs a developer. \$24000.00.

100 acres, 3/4 mile water frontage with 30 acres irrigated from wells, 1/4 mile highway frontage, pecans, deer and quail hunting, excellent building site. \$350.00 per acre.

250 acres approx. 1 1/2 miles water front, good house, out buildings, 3/4 mile highway frontage, pecans, 35 ac. cult. an excellent buy at \$325.00 per acre.

SMALL TRACTS OF LAND

3 1/2 acres highway frontage, trees, good building site, \$2000.00.
12 acres all cropland, 4 irrigation wells, outskirts of Anson. Also has hog sheds and farrowing set up, completely fenced and cross fenced with hog wire, will G.I. \$12000.00.

25 acres, creek bottom land, highway frontage, good tank \$10000.00

63 1/2 acres of land, secluded and rough, good grass, improved varieties sown, no minerals, good tank, excellent deer and bird hunting 3/4 mile off pavement, 6 miles from town. \$300.00 per acre. Terms available, would consider G.I. plus cash.

Two 11 acre tracts that adjoin, tank water on both, highway frontage, not far out, good open grass land with scattered trees, city water possible, \$16000.00 each tract. G.I.

101 acres good improved native pasture, close in, some trees, some creek bottom, net fences, 2 good tanks, good deer and bird hunting. City water possible \$375.00 per acre. Terms.

70 acres coastal, good net wire fences, 2 pastures, well, tank, barns, close in. \$400.00 per acre. City water possible.

10 acres coastal, close in, good fences, \$400 per acre. Will take G.I. plus cash. City water possible.

36 acres brush land, close in, city water, excellent location, \$14,000.00. Will G.I.

107 acres, good fences, barns, south of Carbon, 2 tanks, one well, 85 percent minerals, \$350.00 per acre

135 acres - n.w. rising Star, several good water wells, some orchard, good peanut allotment, asking \$350.00 per acre, make us an offer. On pavement. Financing available.

FARMS AND RANCHES

237 acres, excellent grass land, scattered clumps of live oaks, good highway frontage and excellent location, 2 tanks, city water possible, \$350.00 per acre, good terms can be arranged.

320 acres, highway frontage, 60 ac. cultivation, now in K.R. bluestem, creek, well, 4 tanks, good net wire fences, excellent terms can be arranged. \$325.00 per acre.

840 acres improved ranch, nice house, barns, corrals, several pastures and traps, 3 wells, 8 tanks, 2 springs, good location, on pavement, good bird and deer hunting, fish in tanks, good net fences. \$350.00 per acre. Excellent terms.

1000 acres good grass land, 2 wells, 8 tanks, good net fences, no bldgs., pavement, good location, \$300.00 per acre. Excellent terms.

650 acres rolling, semi open grass land, some bottom and river frontage, good fishing in river, pecans, several good tanks, 1 water well, 40 ac. coastal, 25 acres grain, excellent deer hunting, air strip, net wire fences, 2 houses, 35 miles from city limits Fort Worth \$350.00 per acre, excellent terms, 16 percent down balance to be arranged 8 1/2 percent interest.

1068 acres highly improved ranch located on Paluxy River, welded pipe corrals, landing strip and hangar, good barns, exceptionally nice 3500 sq ft. home, 3 other houses, 80 acres coastal, 45 acres grain, excellent fishing, deer and bird hunting, 50 miles from downtown Fort Worth. \$600.00 per acre. Excellent terms, 15 percent down, balance to be arranged 8 percent interest.

We have for sale or trade large ranches, irrigated farms, all sizes anywhere in the Southwest. Also motels, office buildings, shopping centers, commercial property of all types. Contact us for whatever you need.

ROBERT M. KINCAID REAL ESTATE

100 South Seaman Eastland, Texas
629 - 1781
Robert M. Kincaid Night Phone 629 - 2815

Bakker FUNERAL HOME
306 W. PLUMMER • EASTLAND • PH 629-1726

Dear friends,

In this world we experience living and dying. Children fear death, and parents, by avoiding the subject, tend to enlarge the fear. Parents do not know all the answers about death, but with help from the clergy and even the funeral director, frank discussions should take place when children are inquisitive.

Respectfully,

Oale O. Bakker

Read The Classifieds



Just Opened DANNY'S AUTOMOTIVE

Telephone 817-629-8262

Eastland, Texas 76448

403 East Main B

Danny Brooks

Jim Hamilton

RR panel orders phase out of natural gas in boilers

Public interest requires an orderly phase out of natural gas as a boiler fuel in Texas with the minimum disruption possible to the Texas economy, the state Railroad Commission decided Wednesday.

By unanimous action, the three-member commission decreed effective immediately a 10 per cent reduction in consumption of natural gas by boiler users by Jan. 1, 1980, and a 25 per cent reduction by Jan. 1, 1985, from 1974 or 1975 levels, by boiler users who burned an average of 3 million cubic feet or more of gas a day.

An exemption for those individuals, businesses or governmental subdivisions who use 100,000 cubic feet or less of gas daily as a boiler fuel.

A ban on new contracts for gas as a boiler fuel unless authorized by the commission.

The gas age is ending for electric power plants.

The Texas Railroad Commission says electric companies must begin phasing out the use of natural gas for making electricity.

It won't be easy. Today most of your electricity comes from power plants that burn gas.

But Texas Electric has already acquired new fuels to reduce our use of natural gas. We have two lignite coal plants in operation and several more planned or under construction. We're also

building a nuclear power plant.

There's no choice. We must build new power plants, and building these plants costs a lot of money. That's one reason electricity is costing you more. But it's the only way to make sure you'll have the electricity you need, at rates still much lower than the national average.

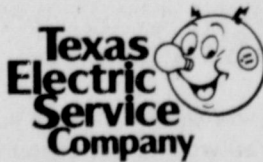

F. N. SAYRE, Manager, Phone 629-2651

LEGAL NOTICES

FORECLOSURE SALE

Tuesday, March 2, 10 a.m.
Sale to be conducted at Eastland County Courthouse, Eastland, Texas. Selling 11.542 acres out of the E.T. Ry. Co. Survey, Abstract No. 93, being 16.542 acres, SAVE AND ACCEPT 5. acres, of land in Eastland County, Texas out of the NE 1/4 of Section 13, Block 2, E.T. Ry. Co., Survey, Abst. 93, and being that certain tract of land conveyed from L.R. Actkinson, et ux, to M.D. Stanley, et ux, by Warranty Deed, on Sept. 3, 1971 and recorded in Vol. 98, pages 59, 60 and 61, Deed Records of Eastland Co., Texas. Property is located just West of City limits of Rising Star, Texas on North side of Hwy 36. From Cisco, go south on Highway 183 21 miles to Rising Star, and go west on highway 36.
For further information contact, COL. RALPH SEGARS, 811 N. 4th St., Longview, Lic. No. TX GC-75-0018.

LEGAL NOTICE

Notice of Hospital District Directors Election

The Board of Directors, South Eastland County Hospital District, in their meeting on February 16, adopted the following resolution:
"Be it resolved by the Board of Directors, South Eastland County Hospital District that - Saturday, April 3, 1976, shall be election day for the purpose of electing three (3) directors for the place now held by Mr. E.N. Higginbottom, Mr. J.R. Files and Mr. Keith Whit. All persons desiring to become a candidate shall file with Mrs. Berenice Jeffs, Secretary, South Eastland County Hospital on or before 5:00 p.m., March 24, 1976."

Othell Clark, President
Berenice Jeffs, Secretary
Dated: 2-29-76

ORDER FOR

CITY OFFICERS' ELECTION

THE STATE OF TEXAS

CITY OF EASTLAND

I, H.V. O'Brien, in my capacity as Mayor of the City of Eastland, Texas, do hereby order that an election be held in said City on the 3rd day of April, 1976, for the purpose of electing the following officials for said City:

TWO COMMISSIONERS

That in accordance with an order adopted by the City Commission of said City, said election shall be held at the following place in said City, and

the following named persons are hereby appointed officers for said election.

In election Precinct No. 1 at CITY HALL Building, in said City, with W.J. Stone as Presiding Judge, and Mrs. Johnnie Morren as Alternate Presiding Judge, and said Presiding Judge shall appoint the necessary clerks to assist him which shall not exceed six clerks.

The polls at each of the above designated polling places shall on said election day be open from 8:00 a.m. o'clock to 7:00 p.m. o'clock.

Juanita Grisham is hereby appointed Clerk for absentee voting, and Shelia Foreman is hereby appointed Deputy Clerk for absentee voting. The absentee voting for the above designated election shall be held at Eastland City Hall within said City and said place of absentee voting shall remain open for at least eight hours on each day for absentee voting which is not a Saturday, a Sunday, or an official State Holiday, beginning on the 20th day and continuing through the 4th day preceding the date of said election. Said place of voting shall remain open between the hours of 8:00 a.m. and 5:00 p.m. on each day for said absentee voting. The above described place for absentee voting is also the absentee clerk's mailing address to which ballot applications and ballots voted by mail may be sent.

Notice of said election will be given in accordance with the terms and provisions of Article 4.05 of the Election Code and Art. 29c and the City Secretary is hereby instructed to have said notice posted and - or published in accordance with said Articles 4.05 and 29c.

That immediately after said election is held, the officers holding the same shall make returns of the result thereof to the Mayor of this city as required by the Election Code of this State.

A copy of this order shall also serve as a writ of election which shall be delivered to the above appointed Presiding Judge for said election.

H.V. O'Brien
Mayor
(2 - 22, 2 - 29, 3 - 7)

Sunday, February 29, 1976

IN MEMORIAM

EDITH MAE ROWE WOOD

(Mrs. Harry E.)

There are a few things that we children feel we must say about our mother aside from the facts that are automatically published in the newspaper.

We can have deep emotional pleasure with the memory of our mother's Christian life, the knowledge that her total energies throughout her entire life were to her family, the church, and to the training and spiritual enrichment of the little people of the church.

What a monumental Christian mother she was - she created her own perfect environment because of her faith and unwavering beliefs of Christianity. - Yes, our mother was ready to go home and that makes it easy for us to let our precious little mother go. She prepared for 77 years to go.

She was the last charter member of the Eastland Church of Christ on Daugherty Street.

Her high school friends still meant a lot as though they had been graduated together 10 years ago. Mother always kept in touch with her high school friends, but since the first Eastland Reunion in 1957, she, as class agent, has been in constant touch with each of the nine members of her 1917 graduating class. During her very recent illness, she heard from three of the surviving six members who were concerned enough to check on her.

Our homeplace, 111 East Sadosa, was her "honeymoon" home for her entire married life. She and our daddy moved into the house a few days after their wedding, June 1, 1919.

Just before our little sister was born - Old Rip was awakened from a 31-year rest, which put Eastland on the map. It was our grandfather, E.E. Wood, who placed in and removed the sleepy horned load from the cornerstone. Our daddy, Harry E. Wood, was there on both occasions. Our uncle, Will M. Wood, was the person who traveled with Rip to New York, and to Washington, D.C., where they visited President Calvin Coolidge.

At our grandparents home, as children, before Rip's death, we used to stake him out in red ant beds to eat.

Before Eastland had Payne & Lovett Hospital, the first three of us children were born at home, so at this time we are all four looking nostalgically for a "large glass dome" to place over our homeplace to preserve the love and closeness we shared together inside.

For mother and daddy a new facet in their lives began with the arrival of their first grandchild September, 1949, and from that time "Nano and Granddad" were adored by an even dozen grandchildren which made them swell with pride. "Nano's" stories of old times, her poetry, her Bible lessons, and the challenge she gave each grandchild about geography and history are their fond memories.

We have not yet mentioned what a pleasure it was for all of us to have been reared in Eastland with both sets of

grandparents: the Earnest E. Woods and the R.L. Rows and our dear little Great - Aunt Sallie Day. It was always with pride that we knew our great-grandparents, the William Hart Days from Tennessee were the fifth family to settle in Eastland.

Mrs. Robert L. Wright (Nelda)

Mrs. Cecil W. Mayfield (Melba)

Mrs. Wallace M. Parker (Naomi)

Glend Wood

NANO

By Tris Parker Wilson
Nano's peace and joy was Harry.

Her kids were her delight,
What a way to make things merry,
From the break of day till night.

Your family has the tie that binds,
As you can see it takes all kinds.

It's hard to say goodbye to one
We all so dearly love,
But she will dwell beyond the sun

With Jesus up above,
With heavy hearts let's all rejoice,
That Jesus Christ was Nano's choice.

Mothers are and always will be,
The greatest ones on earth;
She watched me from the time of wee,
And made me what I'm worth.

That's the reason for all our grief,
All mothers lives seem much too brief.

In remembrance of Nano
Written to her mother, Naomi Wood Parker (Mrs. Wallace M.) on the day of Nano's funeral because the weather prevented connections from her home in Denver.

Mrs. L.E. Todd of Eastland has recently returned home after visiting her daughter and family, Mr. and Mrs. D.D. Pustilnik of Hartford, Conn.

Mr. and Mrs. I.E. Talley have returned home from a week's stay in Hendrick's Hospital. Mr. Talley had surgery.

Thanks for all the pretty Get Well Cards, visits, telephone calls and beautiful pot flowers. The I.E. Talley's

MOBILE HOME SERVICE
Anchoring, underskirting, electric and plumbing set-ups
JAMES STAGNER
647-1343

PIANO & ORGAN TUNING
\$15.00 - in town or out.
Also do repair work
Call 965-4278

NOTICE--Mattresses.
Complete bedding made by Western Mattress Co., San Angelo. Best quality, low price, renovate or exchange new. Every other Wednesday. They're guaranteed. For home appointment call Lois Mezell, 629-2703, leave name, t-if

ANACIN DISTRIBUTOR NEEDED EXCLUSIVE OPPORTUNITY
BILLIONS \$5 ANNUAL MARKET
\$1,000.00 INVENTORY RETURNS \$2,700.00
EXCELLENT PART OR FULL TIME INCOME
NO EXPERIENCE NECESSARY
Man or woman to distribute pre-sold advertised World Famous ANACIN BELTZER, BAYER ASPIRIN, DISTAN, ANACIN TUMS, etc. Restock Company secured accounts weekly
NO INITIAL SELLING! INCOME STARTS IMMEDIATELY!
COMPANY FURNISHED ACCOUNTS!
MINIMUM CASH INVESTMENT: \$2595.00-\$5040.00
Applicant should have car, minimum of 6 spare hrs. weekly, reliable and capable of assuming business responsibilities within 30 days. If you meet these requirements, have the necessary cash investment, and sincerely want to own your own business, then visit today and include phone number to
THANS WORLD INDUSTRIES, INC.
MARKETING DIRECTOR DEPT. 101
712 Hanley Industrial Court Brentwood, Missouri 63144

WESTBOUND WATER CORPORATION
The Westbound Water Corporation will hold a "work party" Tuesday, February 24, at the Corral Room in Cisco, beginning at 7:30 p.m. All members are urged to attend and bring a copy of the deed to their property. Easements must be granted before water lines can cross properties. Maps will be available showing the proposed water routes.

Mrs. Horton Is Corbell Circle Hostess

Mrs. James Horton was hostess to the Corbell Circle of the United Methodist Church in her home Tuesday Feb. 24.

May 7th. Mrs. Perkins gave an interesting report on "WHEAT" (World hunger education-action together.) All churches are to join together to help the hungry people.

Mrs. Guy Patterson gave an inspirational devotion on "God in Nature".

The Meeting was called to order by the Circle Leader, Mrs. Corbell and the opening prayer was given by Mrs. Doris Hodges.

A short business meeting was held and the following was taken for consideration and voted on. Mrs. Willman proposed a rummage sale to be given March 5th and 6th and the proceeds to go to the University of Alaska to help the Indians and Mexicans also people in need.

The Bean Dinner to be given March the 17th. The Senior breakfast was tentatively set for

Mrs. H. Hassel visited our Circle as she is the W.M.U. President.

Delicious refreshments were served to the following: Madams, Guy Patterson, Ed. Willman, C.T. Brockman, E.M. Grimes, J.C. Lyerla, Jos. Perkins, R.T. Powell, M.H. Corbell, Earl Bender, LaRue Bossard, I.C. Heck, Doris Hodges, Hostesses Laura Grimes and Mrs. Jas. Horton.



Myrtle Morren attended a four-day workshop in Chicago for Hobby Industry of America at the Conrad Hilton. During the workshop, macrame and jewelry making were studied. Mrs. Morren brought supplies from Chicago for her shop, Morren's Plumbing and Gift Shop.

Electronic Analysis Tune-Ups
State Inspections • General Repair • Certified Technician • Wheel Balancing
Williamson Automotive
215 S. Seaman Ph. 629-2012
Joe Williamson, Jr. Certified By N.I.A.S.E.

CISCO JUNIOR COLLEGE

ANNOUNCES THE SPRING SCHEDULE OF COMMUNITY SERVICE COURSES

OPEN TO EVERYONE - NO ADMISSION REQUIREMENTS

COURSE AND LOCATION	COURSE NAME	DESCRIPTION	MEETINGS	INSTRUCTOR AND REGISTRATION	FEE
MONDAYS					
P.E. 100.4 CJC Campus Gym	Exercise and Volleyball for Ladies	Fun and exercise for Ladies Age 20 and over	7:00-9:00 p.m. for 10 weeks	Delores Hopson Mon. March 1 7:00 p.m.	\$16.00
Art 100.1 FAB 109	Pottery	Fundamentals of use of potter's wheel & casting & firing of pottery	7:00-10:00 p.m. for 10 weeks	Henry Williams Mon. March 1 7:00 p.m.	\$40.00*
Macrame 100.1 Adm. 5	Macrame	Basic Macrame--learning basic knots and how to cut and measure jute	7:00-9:00 p.m. for 3 weeks	Mrs. E. Morren Mon. March 1 7:00 p.m.	\$5.00
Hairstyling 100.1 VTB#2-Lab	Hairstyling	How to maintain your hair style between beauty appointments; dryer & hot iron	7:00-9:00 p.m. for 6 weeks	Alta Dixon Mon. March 1 7:00 p.m.	\$10.00
Art 100.2 FAB 109	Art for Children, ages 6-14	Beginning and intermediate art for children	4:00-5:30 p.m. for 10 weeks	Vallie Parker Mon. March 1 4:00 p.m.	\$10.00
TUESDAYS					
Art 100.3 FAB 109	Oil Painting	Basic instruction in oil painting	7:00-9:00 p.m. for 10 weeks	Sue Mullinax Tues. March 2 7:00 p.m.	\$16.00
P.E. 100.3 MML-TX RM.	Yoga	Discover the many benefits you can get from the study and practice of Yoga.	7:00-9:00 p.m. for 10 weeks	Delores Hopson Tues. March 2 7:00 p.m.	\$16.00
Guitar 100.1 FAB 214	Guitar	Basic skills of guitar--rhythms, chords, and basic music reading	7:00-9:00 p.m. for 6 weeks	Dan Mitchell Tues. March 2 7:00 p.m.	\$15.00
P.E. 100.7 SUB	Bowling	For those who would like to learn proper technique and form in bowling	7:00-9:00 p.m. for 10 weeks	"Ace" Prescott Tues. March 2 7:00 p.m.	\$16.00
P.E. 100.8 COMMUNITY GYM	Tennis	Tennis fundamentals--form, technique, scoring--improving your game over-all	7:00-9:00 p.m. for 10 weeks	Jerry Choate Tues. March 2 7:00 p.m.	\$16.00
Leather Craft 100.1	Leather Craft	Fundamentals--carving, dyeing, fabrication, and lacing of leather	6:30-9:30 p.m. for 10 weeks	Jerry Pace Tues. March 2 6:30 p.m.	\$24.00**
WEDNESDAYS					
P.E. 100.1 CJC Campus Gym	Karate--Beginning	The basics of the oriental Karate method of self-defense	7:00-9:00 p.m. for 10 weeks	Steve Kent Wed. March 3 7:00 p.m.	\$20.00
Spanish 100.1 Adm. 3	Conversational Spanish	Learn some of the fundamental principles of communicating in Spanish.	7:00-9:00 p.m. for 10 weeks	Josefina Naredo Wed. March 3 7:00 p.m.	\$16.00
Typing 100.1	Typing--Beginner, Intermediate, & Adv.	A course for typists, whether you are a rank beginner, have some experience, or advanced	7:00-9:00 p.m. for 10 weeks	Glennis Taylor Wed. March 3 7:00 p.m.	\$16.00
P.E. 100.5 Ag. Bldg.	Ballroom Dancing	An opportunity to learn the basic steps in dancing	7:00-9:00 p.m. for 10 weeks	Shirley Evans March 3-7:00 p.m.	\$16.00
THURSDAYS					
P.E. 100.2 CJC Campus Gym	Karate--Advanced	Takes up where the beginning Karate course left off	7:00-9:00 p.m. for 10 weeks	Steve Kent Thurs. March 4 7:00 p.m.	\$20.00
Business 100.1 Adm. 5	Income Tax Preparation	Record-keeping and preparation of IRS returns	7:00-9:00 p.m. for 3 weeks	Vic Verett Thurs. March 4 7:00 p.m.	\$5.00
French 100.1 Adm. 3	Conversational French	Learn some of the fundamental principles of communicating in French.	7:00-9:00 p.m. for 10 weeks	Judy Callarman Thurs. March 4 7:00 p.m.	\$16.00
Silver Smithing 100.1 SH-14	Silver Smithing	Fundamentals--working with basic tools and metals for forming jewelry	7:00-9:00 p.m. for 5 weeks	Phil Rogers Thurs. March 4 7:00 p.m.	\$10.00***
P.F. 100.10 Community Gym	Beginning Golf	The fundamentals of good form and technique in golf.	7:00-9:00 p.m. for 10 weeks	J.L. Stafford March 4-7:00 p.m.	\$16.00 plus Practice balls

*Pottery--Up to 200 pounds of clay furnished by school; student must furnish own hand tools (about \$9.00).
**Leather Craft--Cost of leather and tools must be furnished by the student (about \$15.00).
***Silver Smithing--Supplies and tools must be furnished by the student (about \$20.00).

LOCATIONS: FAB=Fine Arts Building; SUB=Student Union Buildings; MML=Maner Memorial Library; Adm.=Administration Building; VTB#1=Vocational-Technical Building Number 1; VTB#2=Lab-Vocational-Technical Building Number 2, Cosmetology Lab; Community Gym is at 3rd Street and Ave. L in Cisco.

A CLASS MUST HAVE AT LEAST TEN STUDENTS IN ORDER TO BE HELD.
REGISTER IN ADVANCE BY MAILING IN COUPON BELOW, OR ENROLL AT FIRST CLASS MEETING. FOR MORE INFORMATION, CONTACT THE CJC DEAN OF ADMISSIONS, 442-2567.

CLIP-----CLIP-----CLIP-----CLIP-----CLIP

ADVANCE REGISTRATION FORM -- CJC COMMUNITY SERVICE COURSES

MAIL TO: Admissions Office
Cisco Junior College
Cisco, Texas 76437

Name _____ Sex _____ Age _____
Address _____
City _____ Course(s) _____

Fee(s) Enclosed: _____

Sizes B-C (Style P6032)
259
D-DD, 2.99

BESTFORM
comes to
Mode O' Day

New at Mode O' Day -- a soft cup bra designed for the full figured woman -- to wear and wear with comfort and ease. Wider than average shoulder straps and special slide pads help ease pressure on tender shoulders. Come see all the famous Bestform bras we now have for you, all so sensibly priced, too!

MODE O' DAY
the place for sportswear

West Side Of Square Eastland

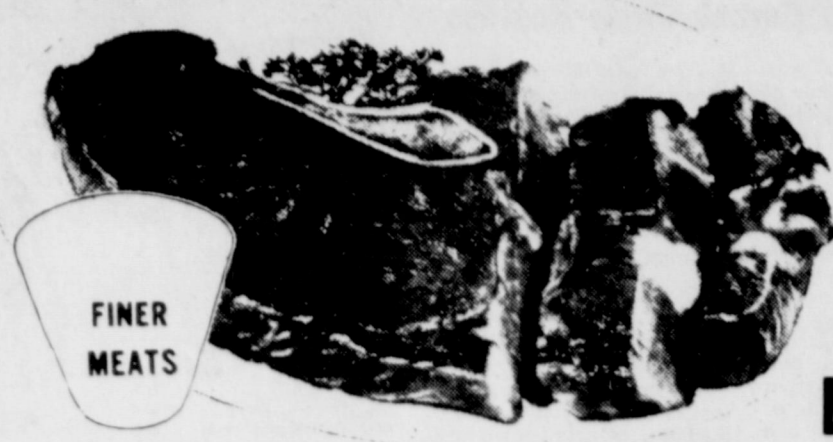

FINER MEATS

BEEF RIBS
BIG COUNTRY
BACON

Lb. **59¢**
Lb. **\$1.19**

SIRLOIN STEAK
Pound **\$1.59**

SAMMY'S PRIDE
BACON
1-Lb. Pkg. **\$1.39**

SAMMY'S PRIDE
FRANKS
12-Oz. Pkg. **59¢**

USDA GOOD BEEF SALE

T-BONE STEAK Pound **\$1.69**
SEVEN ROAST Pound **\$1.05**
ARM ROAST Pound **\$1.09**
RUMP ROAST Pound **\$1.19**
FRESH GROUND BEEF Pound **99¢**
BOLOGNA Pound **89¢**
REG. BOLOGNA 12-Oz. Pkg. **\$1.09**
20-Oz. CORNISH GAME HENS Each **\$1.19**
CLUB STEAK Pound **\$1.49**

\$UPER \$AVE
MARKETS



CRISP HEAD
LETTUCE Each **19¢**

MORTON'S
TEA
4-Oz. Box **19¢**

GOOD DAY CUT
GREEN BEANS

5 16-Oz. Cans **\$1.00**

PUREX BLEACH
64-Oz. Btle. **19¢**



LIMIT 1 WITH \$10.00 OR MORE GROCERY PURCHASE. EXCLUDING CIGARETTES.

SWEET CRISP CARROTS 2 1-Lb. Bags **25¢**
YOUNG TENDER GREEN ONIONS Bunch **10¢**
SUNKIST ORANGES 5 Lbs. **\$1.00**
RUSSET POTATOES 10-Lb. Bag **89¢**
GARDEN FRESH RADISHES 6-Oz. Cello Bag **10¢**

QUANTITY RIGHTS RESERVED

Frozen Foods

GOLDEN NIP
ORANGE JUICE
12-Oz. Can **49¢**

FLAV-R-PAC PINK or PLAIN
LEMONADE
6 6-Oz. Cans **\$1.00**

WEST PAC
MIXED VEGETABLES
3 10-Oz. Boxes **\$1.00**

WEST PAC
CUT CORN
3 10-Oz. Boxes **\$1.00**

FLAV-R-PAC HASH BROWN
POTATOES 2-Lb. Pkg. **59¢**



CORONET
STUDIO PRINT
TOWELS
2 Jumbo Rolls **89¢**

CROWN MARINA
BATHROOM TISSUE 4-Roll Pkg. **69¢**

TEXSUN UNSWEETENED
GRAPEFRUIT JUICE 2 46-Oz. Cans **\$1.00**

48-Oz. Btle. **WESSON OIL** **\$1.59** DETERGENT TIDE 49-Oz. Box **\$1.19**

PILLSBURY BISCUITS 6 8-Oz. Cans **89¢** DETETERGENT JOY LIQUID 48-Oz. Btle. **\$1.49**

SHORTENING
JEWEL
Pre-Creamed
42-Oz. Can **99¢**



PRICES GOOD THROUGH SATURDAY, MARCH 6

GOOD DAY CUT
GREEN BEANS
5 16-Oz. Cans **\$1.00**

GOOD DAY
CREAM STYLE or WHOLE KERNEL
GOLDEN CORN
4 16-Oz. Cans **\$1.00**

OLD EL PASO
REFRIED BEANS 3 15-Oz. Cans **\$1.00**

HUNT'S
FRUIT COCKTAIL 3 15-Oz. Cans **\$1.00**

HI KLEER
ALUM. FOIL 12"x25' Roll **29¢**

KRAFT'S PARKAY QTRS.
MARGARINE 1-Lb. Ctn. **49¢**

HUNT'S
KETCHUP 32-Oz. Btle. **79¢**

GOOD DAY
SWEET PEAS 4 16-Oz. Cans **\$1.00**

HUNT'S
TOMATO JUICE 2 46-Oz. Cans **\$1.00**

RANCH STYLE w/JALA.
BLACK EYE PEAS 4 15-Oz. Cans **\$1.00**

WHITE SWAN
SPINACH 4 15-Oz. Cans **\$1.00**

HUNT'S
TOMATO SAUCE 6 8-Oz. Cans **\$1.00**

SUPER SAVE

G.A. WHITE Manager
629-1191 400 S. Seaman