

Heavy Beef-ROUND STEAK
 "W. C. Q."
 Lb. **79¢**

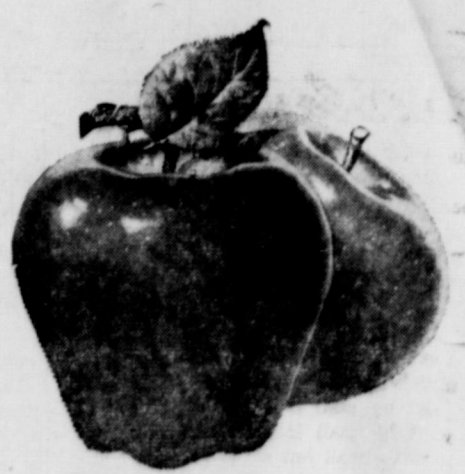
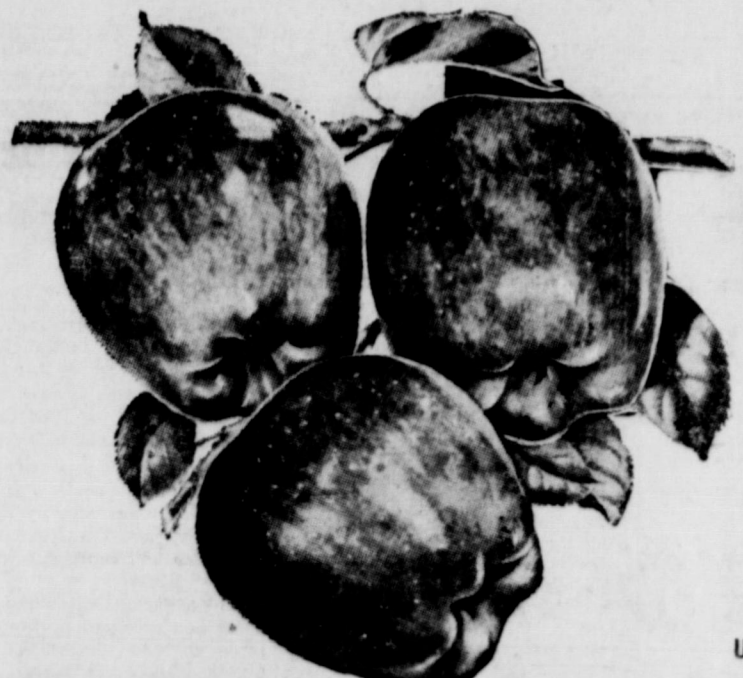

New Crop Nuts
 U. S. No. 1... 7 Favorite Varieties To Mix From Lb. **49¢**

Delicious Apples Extra-Fancy, Red or Golden Lb. **19¢**
Red Grapefruit Texas Juicy 5 -Lb. Cello **29¢**
 Crisp, Green Pure Gold, Juicy
Pascal Celery Large Stalk **15¢** **Large Lemons** 6 For **19¢**
 U. S. No. 1, Idaho U. S. No. 1
Yellow Onions 2 Lbs. **15¢** **Potatoes** Russet 10 -Lb. Cello **59¢**
 Young, Tender Desert Gold
Crisp Carrots 2 1-Lb. Pkgs. **25¢** **Fresh Dates** 12-oz. Pkg. **29¢**

Chuck Roast

"W. C. Q." Heavy Beef Lb. **45¢**

Beef Shoulder Arm Roast W. C. Q. Heavy Beef Lb. **55¢**

Worthington's Star Sliced Bacon Lb. **55¢**

Fresh Ground Beef Worth Quality, Really Fresh Lb. **39¢**

Taste O'Sea Fish Sticks 3 8-oz. Pkgs. **\$1.00**



There's A "Festival of Flavor" During Our
Del Monte STOCK-UP SALE!

These Low, Low Prices Effective Thursday, Friday and Saturday
 We Reserve The Right To Limit Quantities

Fill Your Freezer Sale!

Orange Juice Old South 5 6-oz. Cans **\$1.00**

Cream Pies Mrs. Smith's All Varieties 16-oz. Pkg. **59¢**

Meat Pies Swanson's Beef Chicken or Turkey 4 8-oz. Cans **89¢**

TV Dinners Swanson's All Varieties 12-oz. Pkg. **59¢**

Potato Soup Campbell's Frozen 2 10 1/2-oz. Cans **39¢**

Fish Dinners Taste O'Sea Pkg. **49¢**

Tomato Juice Del Monte Save 32c 4 Giant 46-oz. Cans **\$1.00**

Cling Peaches Del Monte Sliced or 1/2's 3 Big 2 1/2's Cans **79¢**

Juice Drinks Del Monte-Mix or Match, Pineapple-Grapefruit or Pineapple-Orange 3 Giant 46-oz. Cans **89¢**

Tomato Paste Del Monte Save 12c 6 6-oz. Cans **69¢**

Green Peas Del Monte Early Garden 5 303's Cans **\$1.00** **Golden Corn** Del Monte Cream or Family Style 5 303's Cans **\$1.00**

Red Salmon Del Monte 1/2's Cans **59¢** **Fruit Cocktail** Del Monte 3 303's Cans **69¢**

Tomatoes Del Monte Solid-Pack 3 303's Cans **79¢** **Tomato Catsup** Del Monte 5 14-oz. Botts. **\$1.00**

Tomato Sauce Del Monte 10 8-oz. Cans **\$1.00** **Giant Catsup** Del Monte 2 20-oz. Botts. **59¢**

Crushed Pineapple Del Monte 3 No. 2 Cans **79¢**

Cut Green Beans Del Monte Blue Lake 3 303's Cans **69¢**

Mix or Match Vegetable Sale!

Copped Broccoli LIBBY'S, 10-OZ.
Libby's Spinach Leaf or Copped, 10-Oz.
Libby's Green Beans Libby's With Diced Turnips, 10-Oz.
Silverdale Corn Silverdale Brand, 10-Oz.
Silverdale Green Beans Silverdale, 9-Oz.
Silverdale Green Peas 10-Oz.
 Your Choice:
2 Pkgs. 29¢

Health & Beauty Aid Buys!

Tooth Paste & Brush New! Colgate Tooth Brush with Colgate Tooth Paste Economy Tube **65¢**
Polin-Plus Hand Cream Plus 8¢ Fed. Tax **83¢**

CLIP AND SAVE!
 50 BONUS "S&H" GREEN STAMPS
 With this Coupon and Purchase of Two 1-Lb. Pkgs. of ALLSWEET MARGARINE
 Void After Saturday, Dec. 2, 1961
WORTH FOOD MART

CLIP AND SAVE!
 25 BONUS "S&H" GREEN STAMPS
 With this Coupon and Purchase of 1-Lb. Can 69c FOLGER'S COFFEE
 Void After Saturday, Dec. 2, 1961
WORTH FOOD MART

CLIP AND SAVE!
 50 BONUS "S&H" GREEN STAMPS
 With this Coupon and Purchase of 16-Oz. Jar of SIOUX BEE HONEY
 Void After Saturday, Dec. 2, 1961
WORTH FOOD MART

CLIP AND SAVE!
 50 BONUS "S&H" GREEN STAMPS
 With this Coupon and Purchase of Any Two Packages of LIPTON SOUP MIXES
 Void After Saturday, Dec. 2, 1961
WORTH FOOD MART

CLIP AND SAVE!
 50 BONUS "S&H" GREEN STAMPS
 With this Coupon and Purchase of 46-Oz., 15c. off. Label, (net) 79c TEXIZE HOUSEHOLD CLEANER
 Void After Saturday, Dec. 2, 1961
WORTH FOOD MART

CLIP AND SAVE!
 25 BONUS "S&H" GREEN STAMPS
 With this Coupon and Purchase of Quart Bottle, Transparent TEXIZE LAUNDRY STARCH
 Void After Saturday, Dec. 2, 1961
WORTH FOOD MART



"GET SET. HE'LL BE NEEDING US SOON."

Christmas-

(Continued from page one) Toy Annex, Eastland Drug, Corner Drug and Toombs and Richardson Drug. A four hour free afternoon matinee will be shown to children on Dec. 16. While the children are enjoying the movie, parents may do their Christmas shopping in the Eastland stores, which will be open to serve them.

Texas Traffic Deaths Up For Year

The Texas Department of Public Safety said today the latest traffic death figures for the state confirm a trend toward a higher motorcade total for 1961 than 1960 when 2,254 fatalities were counted. Col. Homer Garrison Jr., director, said "It has already become a certainty that the November toll this year will be higher than last year."

hold the line during the month of December. "Now that we know we have lost ground in November, we can only look to an intensified program of traffic safety next month to save as many lives as possible. And this will not be an easy job, because the toll of 218 deaths during December, 1960, was low for that month of the year and we will have to beat that in order to halt the trend toward a higher death toll for 1961."

Garrison said field commanders of the DPS have been instructed to utilize their patrol manpower as effectively as possible to bring about the maximum voluntary compliance with traffic law quickly. This will be done, he said, by arranging working schedules as selectively as possible in terms of time, location and violations. He added that supervisors have been instructed to have their men look for and detect those serious traffic law violations which are causative factors in fatal accident experience, giving particular attention to high speeds, driving under the influence and other hazardous violations. In addition, said Garrison, they have been instructed to utilize

radar as extensively as well as road checks, licenses and detection areas. "While these measures implemented by this office will again call upon motorists in this all-out drive in 1961 by obeying the rules of safety."

Bazaar To Be Sponsored By Rebekah Lodge

A Christmas Gift Bazaar will be sponsored by the Eastland Rebekah Lodge Nov. 30, Dec. 1 and 2 in the Nieholds Building, corner of Seaman and Main streets. The bazaar will begin at p.m. each of the three mornings. Fancy needle work on pillows, aprons and other articles will be featured. Also available will be a coffee bar where coffee, sliced pie and cake will be sold. Whole baked goods will be offered to the public. All proceeds of the bazaar will go toward the renovation of the Lodge building, recently purchased on Lamar St.

J. C. Allison's Host Traditional Dinner Thursday

Mr. and Mrs. J. C. Allison entertained Nov. 23 with the traditional Thanksgiving luncheon. The long mahogany dining table was laid with an all white imported drawn work cloth with large rose design woven in and matching napkins. An arrangement of red and white chryanthemums in a crystal bowl centered the table. Place settings were of Franciscan Pottery hand decorated with red apples and green leaves. Tall tea glasses were of green crystal. Appointments of silver completed the table decor. The menu consisted of roast turkey with spiced peach garnish, dressing and gravy, whole cranberry sauce, English peas, relish dish of stuffed olives, celery sticks and cucumber pickles, and candied yams, biscuits, peach cobbler with whipped cream topping, iced tea and hot coffee. Present were Miss Verne Allison of Eastland, Miss Edith Allison of Abilene, Nelson Allison of Odessa, special guests, W. S. Dikes of Monahans and E. E. Allison of Eastland, and the host and hostess, Mr. and Mrs. J. C. Allison. Other visitors Sunday in the Allison home were Rev. and Mrs. Lee C. Perry of Odessa. Mrs. Perry and Mrs. Allison are first cousins.

Mrs. W. V. Young To Present CWF Program Sunday

Mrs. W. V. Young, Christian Women's Fellowship District Secretary of the First Christian Church, Abilene, is to be the guest speaker for the Woman's Day Program Dec. 3 at 11 a.m. in the First Christian Church. Mrs. Young's subject for the meeting will be "For the Living of These Days." According to a spokesman Mrs. Young is a very able and consecrated laywoman. Everyone is urged to attend this program.

Annual Dinner In Brownwood December 7

The twenty ninth annual dinner meeting of Comanche Trail Council of the Boy Scouts of America will be held December 7 in Brownwood in Hotel Brownwood at 7 P. M. This is ladies night. Howard T. Tellepsen of Houston will be speaker for the evening. Tellepsen is President of one of the largest construction companies in the southwest. He is a member of the National Council of the Boy Scouts of America and is past Chairman of the Region Nine Executive Committee of Scouting. The annual business meeting, to be attended by Council members, will be held at 5 P. M. in the hotel with Firman H. Smith of Brownwood, President of the eight-county Council presiding. An informal reception for the ladies will be held at 5 P.M. in the hotel and a special program is being planned. The Tarleton State College ensemble under the leadership of D. W. Morton, Director will play during the dinner and as a part of the program. Resume of accomplishments in 1961 and introduction of officers to serve in 1962 will be presented by W. Doyle Graves of Stephenville. Rev. Wallace J. Shelton of Brownwood will install the officers. Boy Scouts of Troop 78 of the Church of the Good Shepherd of Brownwood will have charge of the opening ceremony and Boy Scouts of Troop 32 of the Coggin Avenue Baptist Church of Brownwood will be in charge of the closing ceremony. Special awards will be presented by Jodie E. Baker of Breckenridge, Charles Conrad of Goldthwaite, Frank Sayre of Eastland and Dr. H. H. Hargrove of Brownwood. John R. Wood will award the coveted Silver Beaver awards. Dr. T. C. Graves of Goldthwaite will introduce the speaker, James D. King of Brownwood, Chairman of arrangements and a program stated reservations should be made by Dec. 4 through the Boy Scout office in Brownwood.

COLD SUFFERERS Get fast relief from that ache-all-over, worn-out feeling due to colds. STANBACK'S combination of medicinally-proven ingredients reduces fever and brings comforting relief. Use as a gargle for sore throat due to colds. Snap back with STANBACK.

Christmas Surprises from

PHONELAND

DELIGHT THOSE YOU LOVE WITH COLORFUL NEW TELEPHONE SERVICE



COLORFUL EXTENSION PHONES in bedroom, den, kitchen (or any convenient location!) assure undisturbed privacy and pleasure. Come in a variety of gay colors—whether you choose the familiar wall phone or the lovely little Princess with light-up dial.



GAY BELL CHIME announces phone calls with a musical tone. Or simply flick the control switch to get a loud (or soft) regular ring. Choose gold or ivory color. Adds a touch of tasteful glamour... sure to delight the queen of any home.



FREE—a miniature Princess under the heel! When you order any of these new telephone services, be sure to ask for the free miniature Princess phone. It announces your surprise and also makes a joyful child's toy. Comes in an attractive holiday box—to help make this Christmas the merriest!

To order simply call SOUTHWESTERN BELL

INGROWN NAIL HURTING YOU? Immediate Relief! A few drops of OUGRO bring blotted relief from smarting pain of ingrown nail. OUGRO loosens the skin underneath the nail, allows the nail to be cut and prevents further pain and discomfort. OUGRO is available at all drug counters.

GUEST DAY TO BE OBSERVED "Guest Day" will be observed by members of the Lone Cedar Luncheon Club at their monthly luncheon Friday. All members are entitled to bring as many guests as they wish.

— READ THE CLASSIFIERS —

MAJESTIC THEATRE THURS. - FRI. - SAT. The Greatest Courtroom Picture Ever Presented! 4 GI's On Trial In Germany! See It Sure! KIRK DOUGLAS IN TOWN WITHOUT PITY SUNDAY - MONDAY X-15 THE ROCKET SHIP THAT CHALLENGED OUTER SPACE! PANAVISION TECHNICOLOUR

Annual Fall Clearance Save Dollars On Smart Fall and Winter Ladies Ready-To-Wear. By For Gifts Replenish Your Own Wardrobe. DRESS SALE ONE GROUP 1/2 Price. COAT SALE REDUCED 1/4 AND MORE. SUITS DRASTICALLY REDUCED. SPORTSWEAR SALE. FORMALS REDUCED. HAT SALE One Group 1/2 Price. LET US HELP YOU BE AN EXTRA GOOD SANTA THIS YEAR. ALTMAN'S EASTLAND

RCA VICTOR RADIOS! "PERFECT TO OWN... PERFECT TO GIVE" MAKE YOUR SELECTIONS EARLY Priced from \$16.95... Get them at ROBERTSON TV SALES & SERVICE S. E. CORNER OF SQUARE MA 9-1625. Models include: TR-3 Table Radio \$23.95, TR-4 Transistor Radio \$34.95, TR-11 Clock Radio \$21.95, TR-12 Clock Radio \$21.95, TR-13 AM-FM Clock Radio \$44.95, TR-14 Cartridge Tape Recorder \$99.95, TR-15 Public Radio \$16.95, TR-16 4-Speed Player Automatic-Portable \$49.95, TR-17 Clock Radio \$31.95, TR-18 Radio \$29.95.

'Sock Away' Savings! Budget-Priced Gifts



AMITY BILFOLDS
As Low As 3.95
It's Amity Its Leather

ELECTRIC RAZORS
Norelco - Ronsen - Sun
Bean

RADIOS -
TRAVEL ALARMS
MOVIE CAMERAS

Gift Wrappings More
Beautiful Than Ever
Before -

SPICE RACKS
Beautiful 6
Drawer Mahogany

SCOTCH OVENS
TOASTERS

PEN & PENCIL SETS
Parker and Lindy and
Ester Brook

WAFLE IRONS
TRAVEL COFFEE KITS

FILLING YOUR
PRESCRIPTIONS
IS OUR MOST
IMPORTANT BUSINESS

American Greeting
Cards For All Occasions
Christmas Cards A
Specialty
S&H GREEN STAMPS
EVERY PURCHASE

SHOP WITH US FOR CHRISTMAS GIFTS

Central Drug



Consolidation-

(Continued from page One)

its pupils and the needs of our nation. Citizens should face this situation realistically and resolutely.

"The small high school should be eliminated by district reorganization. When persons say that geography will not allow consolidation of high schools, we should be sure that it is not human nature that is the prohibiting agent."

"Not a single high school in 160 Texas counties could meet this criterion in the 1960-61 school year. In fact 220 school systems enrolled less than 100 in grades 7-12.

"Such schools are expensive for the cost per pupil is always high. Even if the taxpayers willingly bear the expense, the tax burden is unfairly distributed. Teachers' time and talents only partially used and the level of education in the county is lowered.

"If there was no teacher shortage and good teachers could be employed for all these little schools they still would lack much of giving a well-rounded education. Children and youth need the experience of working and playing with others of their own age. They need experience in art, music, industrial arts, as well as the three R's and other fields which the small school cannot provide.

"In even the largest senior high schools in some of the 160 counties, only skeleton programs can be offered. They cost much more per pupil than larger schools but they have too few teachers to make possible a well-balanced program.

"How much worse it must be in schools which have less than 100 pupils in the upper six grades! No doubt in these small high schools, the boy who wants to farm, the girl headed toward office work, the boy preparing for medicine all have the same program.

"Typically, there is little or no music or art, physical education is meager, the guidance program exists only on paper, and vocational preparation is extremely limited. Where agriculture is offered boys are often forced to take it in order to fill their programs, whether it meets their needs or not.

"Often it is necessary to assign teachers to work for which they are not prepared. Rarely are such small high schools good in more than one or two aspects of the program.

"Few of the very small schools

do a good job even of teaching the three R's. There are no supervisors or guidance workers to whom teachers can refer problem cases. Principals are so busy "counting the lunch money" that they have no time for instructional leadership. The equipment is meager. Libraries and librarians are practically non-existent. Makeshift laboratories and shops offer small stimulation to either gifted or slow pupils.

"As a consequence of limited programs, poorly prepared teachers lack of special services, and meager equipment, the drop-out rate is generally high in such schools.

"Why have we failed to reorganize? If the foregoing statements are accurate, (ample research is available to back them up), why have our people failed to do something about it?

"Many factors have delayed the formation of school districts of adequate size. These are a few of them:

"1. Local school administrators. Only one can be superintendent and "no one knows whether he will be selected."

"2. Politically ambitious local school trustees have been unwilling to be displaced.

"3. False local pride, community acceptance of the status quo, and resistance to change have combined to block reorganization.

"4. Misconceptions of what a

TABLE I - 1960-1961 ENROLLMENT

School Districts	Grade 1-6	Grade 7-9	Grade 10-12	Total
Carbon	74	38	38	150
Desdemona	44	25	18	87
Eastland	450	219	148	817
Gorman	163	84	73	320
Olden	70	40	37	147
Ranger	413	217	142	772
Total	1,214	623	456	2,293

reorganized district would mean fears.

"5. Cumbersome legal procedures for reorganization have obstructed efforts to form larger districts.

"6. State and local finance programs have favored small districts.

"What are the earmarks of an adequate school district? A satisfactory school district meets the educational needs of all the school-age groups within its boundaries. To do this it:

"1. Brings all children into the school at age six;

"2. Holds at least 90 per cent of its pupils until high school graduation.

"The reorganized district would contain four small and two large community elementary schools. Most authorities in the field of school administration justify small elementary schools, even though they may be expensive to operate, on the ground

(1) that small children should be kept relatively close to home.

(2) that elementary pupils are required to travel by bus not more than 45 minutes each way

between home and school, and (3) that such schools promote local community interest in the schools.

"The two junior high schools each would have approximately 75 pupils minimum for each age or grade level. This would permit logical sectioning of pupils for instructional purposes. The fact that one of the junior high schools (Olden) would be a part of a combination junior-senior high school permits the joint use of such facilities as auditoriums, gymnasiums, lunchrooms, libraries, shops, laboratories and trained personnel.

(TO BE CONTINUED)

VISITS GRANDPARENTS

Little Miss Chris Henderson of Fort Worth is visiting in the home of her grandparents, Mr. and Mrs. C. T. Brockman.

Miss Henderson is visiting here while her mother, Mrs. V. H. Henderson is in Houston at a P-T-A Conference.

The senior of Eastland High School were measured for their senior rings Monday.

HOSPITAL

Patients in the Eastland Memorial Hospital are the following: Mrs. Nina McMillan, medical, Gorman

W. M. McMillan, surgical, Gorman
Miss Pat White, medical, Eastland
Mrs. Kathleen Weiser, medical, Eastland
Mrs. Charlie Cross, medical, Eastland
Mrs. Nora Graham, medical, Eastland

Sherry Page, medical, Morton Valley
Joe Wayne Ames, medical, Eastland

Mrs. Bernice Grieger, medical, Eastland
John Tucker, medical, Ranger
Leslie Lee, surgical
R. P. Sneed, medical, Eastland
Mrs. Della Reynolds, medical, Eastland
Fred Hale, medical, Eastland
Mrs. Ida Dickson, medical, Eastland

Mrs. Addie Baggett, medical, Eastland

Patients dismissed were: Helen May, Franklin Carl Harris, Vickie Norman, Phyllis Myers, C. L. McCoy, James Stancel, Tom Poe, Don Doyle, Mrs. Mary Woodfin and baby boy, Mrs. Betty Gray, Mrs. Augusta McCoy, Mozelle Martin, Mrs. Linda McAllister and baby girl, Mrs. Lorene Dobbs and baby girl, Mrs. Jesse Woods and George Cavanaugh.

READ THE CLASSIFIEDS

Advertisement for Duncan Hines, White Swan Luncheon Meat, Wesson Oil, Golden Corn, etc. Includes a large image of a Folger's Coffee can and a 'SUPER SAVE' logo.



Look
at Plymouth
now!

Plymouth awarded styling citation
by National Society of Interior Designers

Here's the beautiful difference in the low-price field! This brand-new full-size Plymouth is so genuinely new and luxurious it has just received a special styling citation from the National Society of Interior Designers! Your first look at Plymouth—with new Forward Flair Design—makes it pretty obvious how beautifully new this car is outside. Slender new dimensions all around. Gleaming new grille. Tailored, tapered hood. Eagerness to get going, reflected in every action-inclined line. The other half of the story is inside. Luxury is the keynote, with rich new fabrics, tasteful in color and design, durable in service. There is also a third dimension to Plymouth's beauty—quality. It comes alive as something you can touch,

feel, and enjoy in Plymouth! You find it in Plymouth's full-unit construction, battery-saving alternator, Torsion-Aire suspension. You find it in improved gas mileage, oil changes half as often as before, and 32,000-mile lubrications on major chassis points. The styling award is ours. But the rewards can be yours. See Plymouth's beauty in a glance. Enjoy Plymouth's quality in a drive. See your dealer today!

The Beautiful Difference in the Low-Price Field
THE NEW PLYMOUTH
QUALITY-ENGINEERED BY CHRYSLER CORPORATION

IDAHO RUSSET POTATOES 5 Lb. Bag 49¢
CANADIAN DELICIOUS APPLES Lb. 15¢
TEXAS ORANGES 5 Lb. Bag 39¢

Neuhoff Lane Star
Thick Sliced Bacon **MacMOY'S Super Save** Boston Buff Pork
2 Lbs. 89¢ 400 S. Seaman Home Owned—Home Operated Roast Lb. 43¢

Call MA 9-1707 for Classified Ads



Local and Long Distance Moving Since 1929

Publisher's REPORT People and Things News and Views by JWS

A MAGAZINE article entitled "Rural America's Great Loss - Its Young People" has come to our desk...

LAST MAY the Kennedy Administration passed the Area Loans, Grants and Technical Assistance for the Hardest Hit Rural Sections...

THE COUNTIES themselves must help the rural people in starting the ball to roll. There are no ready-made solutions in Washington...

No. 1 on the list probably will be jobs and career opportunities. Others will likely be good housing, good community facilities, adequate hospitals, schools and so forth.

DETAILS OF THE opportunities offered by USDA's Rural Areas Development program

Regular Meeting Of Sub-Deb Club Is Held Tuesday

The regular meeting of the Sub-Deb Club was held Tuesday in the home of Linda Butler.

Officers for the next three months are the following: Gaylynn Quinn, president; Jan Lewis, vice-president; Sheila Sneed, secretary; Juli Moser, reporter; Janie Harris, parliamentarian; and Joy White, chaplain.

Refreshments of cakes and brownies were served to those present: Jan Lewis, Darlene Kleiner, Sheila Sneed, Marilyn Lusk, Jeane Morren, Janie Harris, Joy White, Juli Moser, Gaylynn Quinn, Gail Mace and the hostess, Linda Butler.

Carol Walter Is Hostess To Meet Of Double Seven

Miss Carol Walter hosted members of the Double Seven Club at her home Wednesday.

The meeting was called to order by the president, Judy Seaberry. After the club motto was repeated, the chaplain, Julie Frost, led the members in the Lord's Prayer.

Following the business meeting refreshments were served to the following members: Judy Seaberry, Julie Frost, Shirley Smith, Wanda Arther, Ann Freyschlag and Carol Walter.

Bro. Pinkston Launches Week Of Prayer

Rev. and Mrs. Gerald Pinkston and baby daughter, Vickie Lynn, were guests last Sunday of the Eastside Baptist Church where Bro. Pinkston delivered the morning message.

The program was the launching of special Week of Prayer for Foreign Missions now being held at the church. Now and through the month of December special emphasis will be given to foreign missions.

The woman of the First Baptist Church in coalition with their own Week of Prayer presented some of the programs for the week for the Eastside W.M.S.

Mr. and Mrs. J. R. Lanier spent last week with Mr. and Mrs. R. A. Lefevre and James of Abilene.

Guests in the home of Mr. and Mrs. C. T. Brockman over the Thanksgiving holidays were their daughter and children, Mrs. V. H. Henderson, Pat and Chris of Fort Worth; their daughter-in-law, Mrs. C. T. Brockman Jr. and three children, Sidney Ann, Chuck and Jim, all of Fort Worth.

Las Leales To Be Field 18 In Cubhouse

"Christmas Legends" presented by Mrs. W. and Mrs. Carol Shattuck were the featured attraction at Las Leales party to be held Tuesday...

Advertisement for Southland Life's Preferred Accident Plan, featuring a portrait of M. H. Perry and contact information.

Advertisement for Mattresses, offering up to 50% off on renovating and complete bedding.

Large advertisement for A&P grocery store, listing various products like Roast Beef, Plain Chili, Ketchup, and Flour with prices.

Everything is shaping up nicely, however, and all friends of the couple will be welcome at the ceremony and reception.

WEEKEND VISITORS: Guests in the home of Mrs. R. E. Sikes over the Thanksgiving holidays were Mr. and Mrs. Bob Sikes and twin daughters, Judy and Jane...

Advertisement for Real Estate Needs, featuring M. A. Treadwell, Sr. and contact information.

Advertisement for Jane Parker bakery, listing breads, cakes, and fruit cakes with prices.

Advertisement for Christmas gifts and toys, including Cherry Pie, Brazil Nuts, Toys-Toys-Toys, and Christmas Wraps.

Advertisement for "Super-Right" Quality Meats, listing various cuts of meat and prices.

Advertisement for Fresh Produce, listing items like Red Rome Apples, Fresh Corn, and Turnip & Tops.

Advertisement for Mode O'Day clothing, featuring a woman in a dress and listing various items like blouses and briefs.

Large advertisement for Mott's Christmas Trees, featuring a tree illustration and a list of tree sizes and prices.

Advertisement for SINGER and FURNITURE services, including sales, service, and repairs.

For cash savings as you go...go **SAFEWAY!**

Wheat	100	100
Flour	100	100
...



Bakery Feature of the Week!

Raisin Bread 19¢
 Skylark Uniced. 1-Lb. Loaf. Regular 27¢ value.

Nut Snails 23¢
 Mrs. Wright's. 7-Oz. Pkg. Regular 23¢ value.

White Bread 25¢
 Skylark Regular or Sandwich. 1 1/2-Lb. Loaf.

SESAME BUNS 21¢
 12-oz. Pkg. 8 Ct.

Surf Defergent. (White Magic... Gt. Box 55¢) **60¢**
 Giant Box

Coffee Maxwell House All Grinds. (Edwards... 1-Lb. can 53¢) **59¢**
 1-Lb. Can

Flour Harvest Blossom Enriched. All purpose. **5-Lb. Bag 37¢**

Mazola Corn Oil Pure. For cooking. Quart Bottle **75¢**

American Beauty Flour For baking. 5-Lb. Bag **55¢**

Bisquick For all your cooking needs. 40-Oz. Box **49¢**

Cake Mix Duncan Hines Early American, Butter Pecan, Fudge Nut, Date Nut or Cherry Almond. Reg. Box **41¢**

Baby Ruth Candy Curtiss. 1/2-Lb. Bar **10¢**

Butterfinger Candy Curtiss. 4-Ct. Pkg. **25¢**

Yuban Instant Coffee Delicious and flavorful. 8-Oz. Jar **\$1.09**

Bosco Amplifier Chocolate milk amplifies. 12-Oz. Jar **39¢**

White Karo Syrup Red Label. 16-Oz. Bottle **25¢**

White Corn Meal Aunt Jemima. 5-Lb. Bag **45¢**

Smoked Picnics **25¢**
 Delicately pink and finely textured. Selected for superb eating quality. Delicious with Ocean Spray Cranberry Sauce. Whole. (Half Picnics... Lb. 29¢)

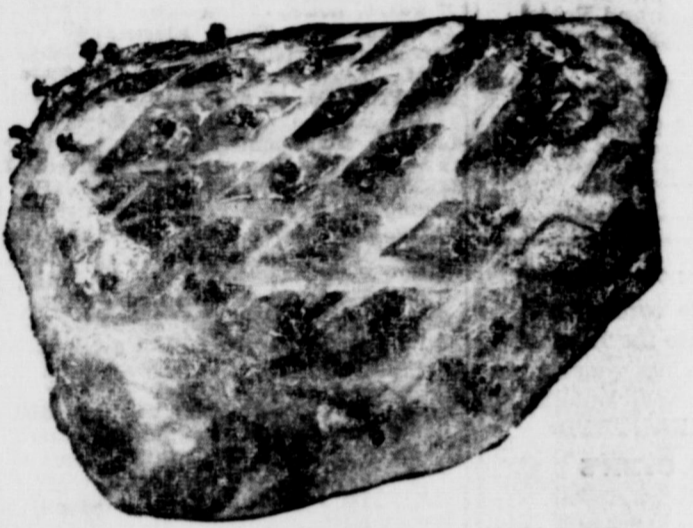

Baby Beef! **T-Bone Steak** 89¢
 Dad loves it. Delicious broiled. Lb.

Safeway Baby Beef Sale! **Chuck Roast** 39¢
 An economical treat for the entire family. Lb.

Arm Roast 49¢
 Tender and full of flavor. Lb.

Round Steak 79¢
 Or Sirloin Steak. Lb.

Pioneer Bacon 29¢
 White II Last.

Roast 45¢
 Pork, Boston Butt, Semi-boneless. Lb.

This Coupon Worth 50 FREE GOLD BOND STAMPS
 Plus your regularly earned Gold Bond Stamps with the purchase of
3-Lb. Bag Safeway Tower Brand FRANKS
 Coupon Expires December 2, 1961.

Juice Town House Natural Grapefruit Juice. **5** 46-Oz. Cans **\$1.00**

Green Beans Gardenside Cut. No. 303 Can **10¢**

Spinach Gardenside. Rich in iron content. No. 303 Can **10¢**

Diced Beets Town House Fancy. No. 303 Can **10¢**

This Coupon Worth 100 FREE GOLD BOND STAMPS
 Plus your regularly earned Gold Bond Stamps with the purchase of
SIX—No. 303 Cans Gardenside TOMATOES
 Coupon Expires December 2, 1961.

This Coupon Worth 25 FREE GOLD BOND STAMPS
 Plus your regularly earned Gold Bond Stamps with the purchase of
TWO—14-Oz. Bottles Highway CATSUP
 Coupon Expires December 2, 1961.

This Coupon Worth 50 FREE GOLD BOND STAMPS
 Plus your regularly earned Gold Bond Stamps with the purchase of
Giant Tube Colgate DENTAL CREAM
 Coupon Expires December 2, 1961.

This Coupon Worth 100 FREE GOLD BOND STAMPS
 Plus your regularly earned Gold Bond Stamps with the purchase of
SIX—6-Oz. Cans Tempest Light Meat GRATED TUNA
 Coupon Expires December 2, 1961.

Apple Pie 35¢
 Bel-Air Frozen. Large 8-inch. 1 1/2-Lb. Pie

Redeem this Coupon for **50 FREE GOLD BOND STAMPS**
 with the purchase of \$5.00 or more
 Limit One Per Customer • Expires December 2, 1961.

Puffin Biscuits Sweetmilk or Buttermilk. 3 8-Oz. Cans **29¢**

White Vinegar Piedmont. Pint Bottle **10¢**

Anti-Freeze Penn Champ. Prepare for the cold weather. Gallon **\$1.69**

Canned Biscuits Betty Crocker Home-style or Buttermilk. 3 8-Oz. Cans **29¢**

Leather Palm Gloves White Mule Gauntlet. Pair **\$1.39**

Paper Towels Northern White. 2 Reg. Rolls **39¢**

Nabisco Thins Bacon Flavor. 8 1/2-Oz. Pkg. **37¢**

Starkist Tuna Chunk Style. 4 1/2-Oz. Can **35¢**

Vigo Dog Food Yellow Label. 1-Lb. Can **2** For **21¢**

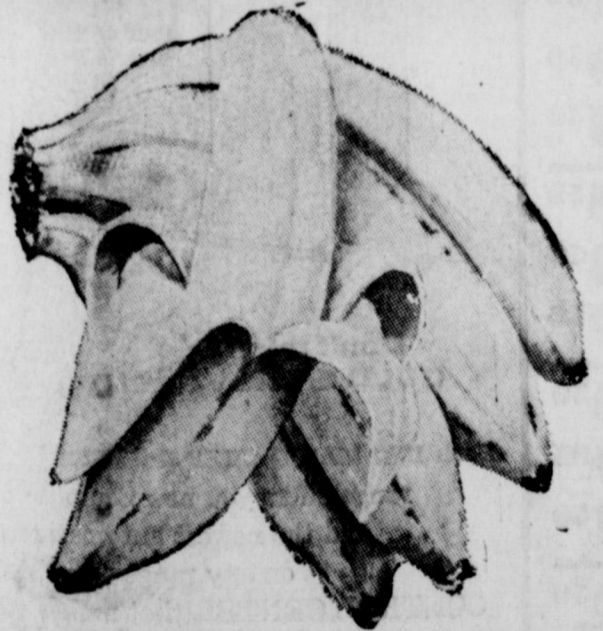

Bananas 2 **25¢**
 Golden ripe tropical fruit. Lbs.

Oranges 5 **35¢**
 Texas Finest. 5-Lb. Bag

Grapefruit 5 **35¢**
 Texas Ruby Red. 5-Lb. Bag

Apples 4 **39¢**
 Winesap Extra Fancy Grade. 4-Lb. Bag

This Coupon Worth 100 FREE GOLD BOND STAMPS
 Plus your regularly earned Gold Bond Stamps with the purchase of
FOUR—Pkgs. Bel-Air Frozen Chopped or Leaf Spinach, Blackeye Peas, Whole Baby Okra or Yellow Crookneck Squash.
 Coupon Expires December 2, 1961.

Raw Peanuts 29¢
 Raw in hull. Perfect for snacks or parties. Lb.

Waffles Bel-Air Frozen. 6-count package. 5-Oz. Pkg. **10¢**

Alcohol Hospital Brand Rubbing Alcohol. Pint Bottle **10¢**

Tissue Zee White or Assorted color toilet tissue. 4-Roll Pack **29¢**

Lifbuoy Soap Coral colors. 2 Bath Bars **33¢**

Lux Soap White toilet soaps. 2 Bath Bars **29¢**

Vim Tablets Heavy Duty Detergent. 24-Ct. Box **41¢**

Clorox Bleach Liquid. Removes stubborn stains. 1/2-Gal. Jug **38¢**

Liquid Swan Detergent. For dishes. 22-Oz. Bottle **61¢**

Niagara Starch For all your laundry. 12-Oz. Box **21¢**

Fresh Daily at Safeway!

Chocolate Milk Lucerne. Quart Ctn. **28¢**

Cottage Cheese Lucerne all styles. 1-Lb. Ctn. **31¢**

Lucerne Salad Macaroni or Carrot & Raisin. 1-Lb. Ctn. **39¢**

Grade "A" Eggs Breakfast Gums Grade "A" Quality. Med. Size. 2 Doz. **89¢**

Fresh Butter Shady Lane. Finest quality. 8-Lb. Ctn. **69¢**

Pinto Beans Town House. Economical and nutritious. 2-Lb. Pkg. **19¢**

Shortening Valkay. For baking or frying. 3-Lb. Can **59¢**

SAFEWAY

Prices and Coupons Effective Thurs., Fri. and Sat., Nov. 30, Dec. 1 and 2 in Eastland
 We Reserve the Right to Limit Quantities. No Sales to Dealers.

BETHEL BAPTIST CHURCH
 Rev. Andy Roberts, Pastor
 1304 W. Main
SUNDAY
 9:45 a.m.: Sunday School
 11 a.m.: Morning worship
 6:15 p.m.: Training Union
 7:30 p.m.: Evening Worship
WEDNESDAY
 7:15 p.m.: Primary teachers and officers meet
 8:30 p.m.: Midweek prayer
 9:15 p.m.: Choir practice

CHURCH OF THE NAZARENE
 Rev. Clarence Manners
 631 W. Main
SUNDAY
 10—Sunday School
 11—Morning Worship
 6:15 p.m.—N.V.P.S.
 7 p.m.—Evening Services
Wednesday
 7 p.m.—Mid-week Prayer Service
Friday
 Noon—Prayer and Fasting
 3:15 p.m.— Children's Hour

CHURCH NEWS

CHRISTIAN SCIENCE
 Plummer and Lamar
Sunday
 9:45 a.m.: Sunday School
 11 a.m.: Sunday morning service.
Wednesday
 7:30 p.m.—Mid-week Service
 The public is cordially invited.

UNITED PENTECOSTAL CHURCH
 208 N. Dixie
 Rev. Freddie Waldrep
SUNDAY
 9:45 a.m.: Sunday School
 11 a.m.: Morning Worship
 7:45 p.m.: Evening Service
WEDNESDAY
 7:45 p.m.: Prayer Meeting
SATURDAY
 7:45 p.m.: Pentecostal Conquerors.

FIRST BAPTIST CHURCH
 Rev. Haston Brewer, Pastor
 108 W. Plummer
SUNDAY
 9:45 a.m.: Sunday School
 11 a.m.: Morning Worship
 6:15 p.m.: Training Union
 7:30 p.m.: Evening Service
TUESDAY
 9:30 a.m. & 1 p.m.: WMU Mission Study and Luncheon
WEDNESDAY
 6:45 p.m.: Sunbeam Band
 Royal Ambassadors
 Girl's Auxiliary
 S.S. Superintendents
 7 p.m.: Teacher's Meeting
 7:45 p.m.: Prayer Meeting
 8:30 p.m.: Church Choir

FIRST PRESBYTERIAN CHURCH
 Rev. Eugene Surface, Pastor
Sunday
 10:00 a.m. - Church School
 11:00 a.m. - Divine Worship
 12 noon - Monthly meeting of the Church Session on the Sunday after the first Wednesday.
Tuesday
 3:30 a.m. - United Presbyterian Women meet on the first and the third Tuesdays of each month.
Wednesday
 9:00 a.m. - Worship with Sermon over KERC radio.

FIRST METHODIST CHURCH
 W.M. S. FISHER, PASTOR
 215 S. Mulberry
SUNDAY
 9:45 a.m.: Church School
 10:55 p.m.: Worship Service
 6:15 p.m.: Youth Fellowship
 7 p.m.: Evening Worship
TUESDAY
 9:30 a.m.: W.S.C.S.
WEDNESDAY
 7:30 p.m.: Choir rehearsal
 Wesleyan Guild every 1st & 3rd Wednesdays
 Official Board Monday after 1st Tuesday
 Five Commissions — every 1st Monday

HOLY TRINITY EPISCOPAL
 710 So. Seaman St.
 The Rev. Wm. Ralph Woods, Vicar
SUNDAY
 9:15 a.m. Church School
 10:00 a.m. Morning Prayer
 10:15 a.m. Holy Communion and Sermon
MONDAY
 7:30 p.m., Vestry

FIRST CHRISTIAN CHURCH
 Corner Olive & Lamar
 Ray Heckendorn, Pastor
 Nov. 23-29
SUNDAY
 9:45 Church School
 11:00 Morning Worship
 7:00 Evening Vespers
WEDNESDAY
 5:00 Junior Choir
 6:30 Adult Choir

CHURCH OF CHRIST
Sunday
 9:30—Bible Study.
 10:20—Morning Service.
 2:00—Visitation of sick and shut-ins.
 7:00—Evening worship.



BUSIEST 4-H'ERS IN TEXAS

Tom Lutes
 Beverly Slate

The two Lone Star Staters who are this year's award winners in 4-H achievement programs sponsored by Ford Motors are Beverly Slate of McKinney and Thomas Lutes of Arlington. Both will receive certificates of recognition and in addition Tom will get a \$150 college scholarship. The pair was selected by the Cooperative Extension Service.

Tom, 17, son of Mr. and Mrs. M. C. Lutes, has been a 4-H member for nine years, and has developed into an outstanding young poultry farmer. He also has been successful in raising beef, turkeys and rabbits, and doing projects in electricity and tractor operation. Electrical know-how has been especially useful in his poultry project, Tom says. He reports earnings banked from poultry and other projects totaling some \$5,000.

As this year's local 4-H leadership award recipient, Tom is a frequent speaker, demonstrator and judge throughout the community. He was named in Tarrant county and senior in Tarrant county 4-H award.

Beverly, 18, daughter of Mr. and Mrs. Jesse Slate, has been a 4-H member for eight years. Since she lives and her family on a 200 acre county farm, Beverly has completed many 4-H projects, including raising poultry, raising dairy projects. Her family is 4-H oriented. Beverly has been judge for the past four years with nearly 70 members.

This happy man
 Is Oscar McBee.
 He just bowled Two
 Hundred and Three!

Bowl tonight! Whether you are scoring your best or not, you can't help but win real enjoyment

FIESTA BOWL
 Eastland MA 9-8853

EARL BENDER & COMPANY
 INSURANCE

Serving Eastland Since 1924

REPRESENTING ONLY OLD LINE CAPITAL STOCK COMPANIES

Pat Miller, Manager

Eastland, Texas

1962 MERCURYS
 best-looking buys...now in each size

COMPACT MERCURY COMET
 NEW STANDARD-SIZE MERCURY METEOR
 BIG, LUXURIOUS MERCURY MONTEREY

Now Mercury fills the gap between big cars and compacts

Introducing the all-new Mercury METEOR
 beautiful balance between big cars and compacts

HANDLES LIKE A COMPACT...ROOMY AS A BIG CAR!
 PRICED LIKE A COMPACT...THE LUXURIES OF A BIG CAR!

...PLUS ALL THESE OTHER QUALITY FEATURES!

WIN A FABULOUS TRIP FOR TWO—ENTER THE METEOR "HAWAIIAN HOLIDAY" CONTEST NOW!

HOOD KING MOTOR COMPANY
 100 E. Main EASTLAND Phone MAIn 9-1786

JEHOVAH'S WITNESSES
 CURTIS BOASE
 204 N. Dixie St.
SUNDAY
 3 p.m.: Watchtower Bible Study
WEDNESDAY
 8 p.m.: Mid-week Bible study
FRIDAY
 7:30 p.m.: Service meeting
 8:30 p.m.: Theocratic Ministry school

CALVARY BAPTIST
 REV. FLOYD OSBORN
 207 N. OAK ST.
SUNDAY
 10 a.m.—Sunday School
 11 a.m.—Morning Worship
 7 p.m.—Prayer Service
 7:30 p.m.—Evening Worship
WEDNESDAY
 7:30 p.m.—Midweek Prayer Service

Chiropractor
 DR. E. R. GREEN
 115 South Rusk Street
 Mon., Wed., Fri.,—1 to 5 p.m.

CANCER Insurance
 Coverage for the individual or the family. (No Age Limit)
CANCER ACCOUNTS FOR ALMOST 1/5th OF ALL DEATHS IN USA.
 M. H. PERRY
 107 West Main
 Office Phone MA 9-2275
 Res. Phone MA 9-1095

PRE-INVENTORY REDUCTION

Sale

EFFECTIVE THROUGH DECEMBER 5, 1961

PLYWOODS OF ALL DESCRIPTIONS
 GOAT WIRE
 HOG WIRE
 BARB WIRE
 NAILS AND STAPLES
 CRESOATED POLES AND STEEL POST PANITS

PRICES ON ABOVE WILL BE QUOTED WITH NO OBLIGATION

Higginbotham-Bartlett Company
 Jack Elliott, Mgr.
 301 W. Main — Phone MA 9-1311

HORTON TIRE SERVICE
 East Main St. MA
 Eastland, Texas

Save Money
 Good Clean
 Rejects

6.70x15
 7.10x15
 7.60x15
 8.00x15
 7.50x14
 8.00x14
 8.50x14
 9.00x14
 (All prices plus tax)