



Smoked Ham

Armour's Star Medium—Small 14 to 18 Lbs. Avg.

Shank
Portion
Approx. 1/3
of Ham

Lb. **33¢** Half or Whole
Lb. **45¢**

From Famous "Armour Star" Smoked Hams

Ham Center Slices Lb. 79¢

Finest . . . Freshest . . . by Far!



These Low, Low Prices Effective
Thursday, Friday & Saturday
We Reserve the Rights to Limit
Quantities and Refuse Sales to Dealers

Sliced Bacon Armour's Star

Lb. Pkg. **59¢**

Bag Your Own and Save! U. S. No. 1, Texas

Chuck Roast Worth Controlled Quality Heavy Beef

Lb. **39¢**

Red Potatoes

10 Lbs. 35¢

Arm Roast Worth Controlled Quality Heavy Beef, Shoulder

Lb. **49¢**

Sunkist Lemons or Pure Gold, Large, Juicy

6 For 19¢

Frozen Fryer Breasts Individually Quick-Frozen

Lb. Pkg. **69¢**

Cucumbers California Fancy, Crisp

Lb. **10¢**

Crisp Lettuce Firm, Fresh

2 Heads 25¢

Peeled, De-veined Shrimp

12-oz. Pkg. **99¢**

Pascal Celery Crispy-Fresh

2 Stalks 25¢

Green Cabbage Firm, Hard Heads

Lb. 5¢



Cost Per Serving Menu No. 10

Total Cost Per Serving is only 58c for
Southwestern Favorite, prepared in
home; all ingredient costs included.
on our Low, Regular Prices!!



Golden Corn Del Monte Cream Style or Family Style Whole Kernel

5 303's Cans \$1.00

Tomato Juice Del Monte

46-Oz. Can 29¢

Green Beans Del Monte Whole, Fancy, Save 8c

3 303's Cans 79¢

Peaches Del Monte Cling, Sliced or Halves

2 1/2's Can 29¢

Fruit Cocktail Del Monte

3 303's Cans 69¢

Tomatoes Del Monte Fancy, Solid Pack

4 303's Cans 89¢

Del Monte Peas Early Garden

5 303's Cans \$1.00

Del Monte Catsup

14-oz. Botl. 19¢

Tomato Sauce Del Monte

6 8-oz. Cans 49¢

Del Monte Catsup

20-oz. Botl. 27¢

Tomato Paste Del Monte

6 6-oz. Cans 59¢

Red Salmon Del Monte

1/2's Can 59¢

Pineapple Del Monte Crushed

3 No. 2 Cans 79¢

Pickle Chips Del Monte Sweet

12-oz. Jar 29¢

Del Monte Juice Drinks

- 29-Oz. Orange Apricot
- 46-Oz. Pineapple-Grapefruit
- 46-Oz. Pineapple-Orange

Mix or Match! **3 Cans 89¢**

Libby's Fruit Pies All Varieties Family Size **39¢**

Orange Juice Snow Crop, Frozen **2 6-oz. Cans 49¢**

Lustre-Creme Shampoo \$2.00 Value **\$1.09**

WORTH FOOD MART Menu

No. 10—August 3, 1961

You can prepare this COMPLETE MEAL for your family for the Low "Cost Per Serving" shown beside the Entree.

PICKLES, ONIONS & CELERY

Oven Barbecued Spare Ribs 58c

RANCH STYLE BEANS
POTATO CHIPS
BREAD BUTTER
ICED TEA OR COFFEE
FRUIT TURNOVER

Read The Classifieds

For Prompt Delivery



Call MA 9-2681 and say ...

Hello Central!

COMETTE HOSIERY Reg. 99¢ **79¢**
Ladies Sheer Nylons

MEN'S Nylon Stretch Reg. 79¢ **49¢**

S & H Green Stamps ... Always!

Long Play Hi-Fi Record ALBUMS Reg. 1.49 **\$1.00**

Long Play Stereo Record ALBUMS Reg. 2.49 **\$2.00**

S & H Green Stamps ... Always!

FOSTER GRANT SUN GLASSES Reg. 1.00 NOW **88¢**

S & H Green Stamps ... Always!

TIP TOP BRUSH CURLERS Reg. 1.18 Value SPECIAL **88¢**

We Give S&H Green Stamps

HELLO! CENTRAL DRUG

DALE TROUTT, Owner

Martha Dorcas Has Lawn Party

The lawn of Mrs. O. M. White home was the setting for the July social of the Martha Dorcas Sunday School Class Wednesday evening.

Co-hostesses with Mrs. White were Meses. M. A. Clyatt, D. C. Frost, J. V. Harbin, Roy E. Lawson, and Guy Quinn.

Mrs. W. P. Leslie gave a devotional on prayer. She spoke near a lighted altar which was arranged on the lawn.

Mrs. Willa Brock gave the opening prayer, and Mrs. Ed F. Williamson presided.

Guests were seated in a circle around a picnic table which was laid with a white cloth and centered with a large arrangement of zinnias.

Frosted punch and cookies were served to 31 guests.

Special guests were Meses. H. H. Hardeman of Adicks, Gene Andrews of Odessa, Roy Rutland of Waco, Herman Faust of Valley Mills, and Ray Laney of Eastland.

Others who attended were Meses. W. A. Martin, William S. Fisher, E. Roy Townsend, A. F. Taylor, R. E. Sikes, B. O. Harrell, C. H. McBees, R. A. P'Pool, Frank Deaton.

Earl Bender, C. M. Pogue, J. C. Whitley, J. L. Roper, T. M. Collie, J. Looney, Pebble Boies, and Miss Minnie Lay.

NEWS FROM STAFF

Mr. and Mrs. Bill McFadden of Duncan Okla., visited several days last week with Mrs. McFadden's sister, Mr. and Mrs. A. E. Crosby.

Mrs. O. T. Hazard and Mr. and Mrs. Wayne White attended the funeral of Mrs. N. S. Daugherty in Anson Sunday, July 22. She was Mrs. Hazard and Mrs. Whites aunt.

Mrs. Earl Williamson visited several days last week with her son, Mr. and Mrs. Terrill Williamson in Abilene.

Mrs. Dwayne Dennis, Joe and Pam of Ranger visited her parents, Mr. and Mrs. Wayne White, Wednesday.

Mr. and Mrs. Mearl Miller were visiting relatives in Abilene last Thursday.

Mrs. Chester Henderson and Mrs. R. C. Reeves visited Mrs. Dovie Mounce Friday in Gorman.

Mr. and Mrs. A. E. Crosby were Eastland visitors Saturday.

Mr. and Mrs. Dick Higgins of Eastland were visiting Mr. and Mrs. Jeff Woods at their Lakeside home Friday. They were also fishing.

Mr. and Mrs. Inzer and family of Eastland are spending quite a bit of time at their lake side home in Staff Village. We think they have found the secret, (its cooler out by the lake side.)

Dr. Robinson and family of Waco spent most of last week at their lake side home in Staff Village.

Personals

Mrs. J. C. Poe spent last week visiting in Midland with her daughter and her family. Mr. and Mrs. Ralph Green and Vicki Jo.

Mrs. Jessie Wood of Cisco spent the week end with Mr. and Mrs. J. H. Rushing. Mrs. Wood is the sister of Mrs. Rushing.

Mrs. John Meador of Houston left Friday after a ten days' visit with her parents, Mr. and Mrs. Esco Walter.

Mr. and Mrs. Jimmy Harkrider of Fort Worth spent the week end in Eastland visiting with their daughter and her family, Mr. and Mrs. Don Doyle, Donna Ann, Jerry Don, and James Marvin, who was born last week.



New Arrivals

Mr. and Mrs. Gordon L. Smith of Brownwood are the parents of a son, Terry Alan, born Thursday, July 27, in a Brownwood hospital. At birth, the baby weighed 9 pounds and 12 ounces.

Mr. and Mrs. Smith have another son, Darrell Glen, age 6.

Grandparents of the new arrival are Mr. and Mrs. J. H. Rushing of Eastland and Mr. and Mrs. Gordon A. Smith of Lometa.

Social Calendar

Friday, August 4
7:30 p.m.—The Jean Young G. A. of Bethel Baptist Church will meet in the home of Mrs. Jimmy Stephens, 1405 S. Scaman, for a Christmas in August party.

8 p.m.—Covered dish supper will be held at the Lakeside Country Club for the lady golfers, who entered the golf tournament, and their families.

MOVE TO FLORIDA
The family of Bill Satterwhite and his mother, Mrs. H. O. Satterwhite, formerly of Eastland, established a new home this week in Winter Park, Fla.

Bill Satterwhite is with International Business Machines. He was recently transferred from the Pentagon in Washington, D. C., to Florida.

Col. and Mrs. Edwin Sayre left Tuesday for Army War College, Carlisle Barracks, Penna., after a month's visit in Eastland with Mr. and Mrs. Frank Sayre, Mr. and Mrs. A. N. Sayre. Col. Sayre is the brother of Frank Sayre.

He and his wife arrived in Eastland from a 3 years' tour of duty in Hawaii.

Thank You
Why illness, trials and disappointments
Come upon us, we cannot tell.
We only know our Heavenly Father
Doeth all things well.

He does not leave us comfortless,
Our burdens alone to bear
He gives us friends and loved ones,
Who are always willing to share.

To you who have been so loyal,
To help me my illness through
With prayers, visits, gifts, calls,
Cards and beautiful flowers, too,

To you we want to say "Thank you."
Please pray our health He might bestow.
May our Heavenly Father bless you always
Is the Prayer of Mr. and Mrs. B. B. Poe.

— Call MA 9-1707 for Classified

You don't have to be dependent after age 65!



Investigate **SOUTHLAND LIFE SENIOR-CITIZEN** Cash-A-Day HOSPITALIZATION PL

Call me today for complete details on this economical protection plan!

M. H. PERRY
107 W. Main
Office Ph. MA 9-2275
Res. Ph. MA 9-1095

Southland Life
Insurance
LIFE • ACCIDENT • HEALTH • HOSPITALIZATION •

EARL BENDER & COMPANY

INSURANCE

Serving Eastland Since 1924

REPRESENTING ONLY OLD LINE CAPITAL STOCK COMPANIES

Pat Miller, Manager

Eastland,

Texas

Starting Thursday at HARELIK'S Inc.

LADIES

SHOE SALE

Buy one pair of Ladies Shoes \$4.00 For

A SECOND PAIR FOR ONLY 1¢ Values to 7.98

Your Choice of over 200 Pairs of Flats, Dress, Sandals, Casuals



212 W. Main

HARELIK'S inc.

Eastland

SAVE SALE SAVE SALE

17' REDFISH With Canopy REG. 1288.00	SAVE \$257.60 NOW ONLY \$1030.40	Plus Sales Tax (Only One)
14' LONE STAR Fiberglass (1960) New Reg. 595.00	SAVE \$195.00 NOW ONLY \$400.00	Plus Tax (Only One)
15' RED FISH USED With Top	USED 35 JOHNSON MOTOR Tilt New Trailer	New Price \$2300 \$1195.00
35 HP EVINRUDE Perfect Condition \$325.00	30 h. p. Johnson \$285.00	With Glass Boat & Trailer \$785.00
FISHING BOAT-TRAILER- LIKE NEW	18 H. P. JOHNSON MOTOR-	Lights, Cover Was \$550 Now \$485.00
16' GLASS MAGIC 1960 Model Tachometer. Back to Back Seats Canopy, Lights, Compass. This is a steal!	Heavy Duty Trailer 1961 Johnson 75 h.p. Motor	New Price 2787.00 \$1500.00

FINAL CLEARANCE ALL TOYS 50% OFF (NO WHEEL GOODS)

SKI SALE	Reg. 21.50 Now 12.50	Reg. 17.95 Now 11.95	Reg. 32.95 Now 22.50	Reg. 33.95 Now 23.50	Reg. 34.95 Now 24.50	(SAVE)
----------	----------------------	----------------------	----------------------	----------------------	----------------------	--------

LIFE JACKETS- Child's Size 2-5 Yrs. SAVE 1.25 \$2.20 5 to 12 Years SAVE 75c \$2.50 Adult Size SAVE 56c \$2.69 (SAVE)

All Bar-B-Q Tools and Cooking Equipment 1/3 OFF
All Marine Equipment, Accessories, Etc. USED BOAT TRAILER \$75.00 (SAVE)
USED BOAT TRAILER — \$25.00

All Metal Ice Chest & Thermos Jugs 20% OFF COTS-Sleeping Bags 20% OFF

NEW RIG-14' Redfish 40 h. p. Johnson Motor, Trailer, Controls Reg. \$1650 NOW \$1295.00 Save 355.00

WHILE THEY LAST! Browning Double Automatic Shotguns Regular 127.75 NOW \$100.00

BRUCE PIPKIN'S SPORT CENTER No Lay-A-Way — All Sales Final Terms Arranged 304 East Main Street Bank Financing Available Phone MA 9-1640

STD 5-SHOT — JUST ONE Browning Auto With Poly Choke Regular 152.25 ONLY \$130.00

SAFEWAY

DOLLAR SALE!



Bargains Galore!

Imperial or Domino
SUGAR

One-hundred-and-one household uses... and low in calories too. Always pure.

5-Lb. Bag **39¢**

Tomatoes Juice

HIGHWAY

5 46-Oz. Cans **1**

Liquid Starch White Magic. A laundry "must." (3¢ off label.) 20¢
Pooh Dog Food Tasty nuggets. Dogs love them! 10-Lb. Bag \$1.09
Liquid Cleaner White Magic. All purpose. (10¢ off label.) 28-Oz. Bot. 49¢

Peaches

Highway Sliced or Halves, Yellow Cling. Excellent for salads or lunches.

Pears

Highway. Perfect for salads.

3 No. 2 1/2 Cans **1**

5 No. 2 1/2 Cans **1**

Golden Corn

Highway Whole Kernel. Tender and flavorful.

6 12-Oz. Cans **1**

Tomatoes

Gardenside. Fine quality. Variety of uses

9 No. 303 Cans **1**

Green Beans

Gardenside Cut. For easy and nutritious eating.

8 No. 303 Cans **1**

Dry Milk Lucerne. Non-fat. Makes eight quarts. Pkg. 63¢
Instant Coffee Airw. (15¢ off label.) 4-Oz. Jar 79¢
Cragmont Beverages Assorted flavors. (Plus deposit.) 10¢
Iced Tea Blend Canterbury. 59¢
Blossom Time Milk Homogenized. 2 1/2-Gal. Ctns. 92¢
Scamper Bath Bar Pink beauty bar. 2 Reg. Bars 25¢

Maryland Club
COFFEE

Rich and flavorful. Delicious at any time of day or night. (Edwards coffee 1-lb. can 59¢)

1-lb. Can **59¢**

Orange Juice

Scotch Treat Frozen. Full of vitamin C. Try it for breakfast.

6 6-Oz. Cans **1**

Liquid Detergent Scamper pink liquid. (5¢ off label.) 12-Oz. Bot. 28¢
Chocolate Milk Lucerne. Children's favorite. 8-Oz. Bot. 28¢
Brocade Soap Assorted colors. It pampers you. 5-Bar Box 29¢
Aluminum Foil Kitchen Craft household, 12" size. 25-Ft. Roll 29¢
Sandwich Spread NuMado. Safeway's price. 8-Oz. Jar 25¢
Slenderway '900' Lucerne Daily Diet. Chocolate or Vanilla. Quart Ctn. 89¢
Large 'AA' Eggs Cream of the Crop. Grade 'AA' Quality. Large size. Doz. 57¢

Fryers **23¢**
Lb.



U.S.D.A. Inspected for Wholesomeness and U.S.D.A. Graded "A" Fancy Fryers. Ready-to-cook. Whole.

Pork Spareribs 3 to 5-Lb. average. Perfect for barbecuing. Lb. 35¢
Chuck Roast Baby Beef. Tender and flavorful. Lb. 39¢
Arm Roast Baby Beef. Tasty and nutritious. Lb. 49¢



Sliced Bacon Capitol. A treat for breakfast. 1-Lb. Pkg. 45¢
Jumbo Bologna Sliced. For sandwiches. Lb. 39¢
Young Turkeys Yearling hmk. 10 to 16 lb. avg. Lb. 33¢
Luncheon Loaves Sliced Spiced. Pickle-Pimiento or Square Bologna. 1/2-Lb. Pkg. 29¢

100 SAFEWAY COUPON 100
This Coupon Worth 100 FREE GOLD BOND STAMPS
Plus your regularly earned Gold Bond Stamps with the purchase of
TWO — 2-Lb. Bag Bel-air Frozen CUT CORN or GREEN PEAS
Coupon Expires August 5, 1961.

Ballerina Bread With protein added. Skylark. Regular 25¢ value. 1-Lb. Loaf **19¢**
Club Rolls Skylark, 6-count. Regular 25¢ value. "2¢ off." 12-Oz. Pkg. **21¢**
Hamburger Buns Mrs. Wright's. 8-Ct. In Cello bag. 13-Oz. Pkg. **19¢**
Ramburger Buns Skylark, 8-count. In Poly bag. 13-Oz. Pkg. **25¢**
Profile Bread Excellent toasted. 1-Lb. Loaf **25¢**

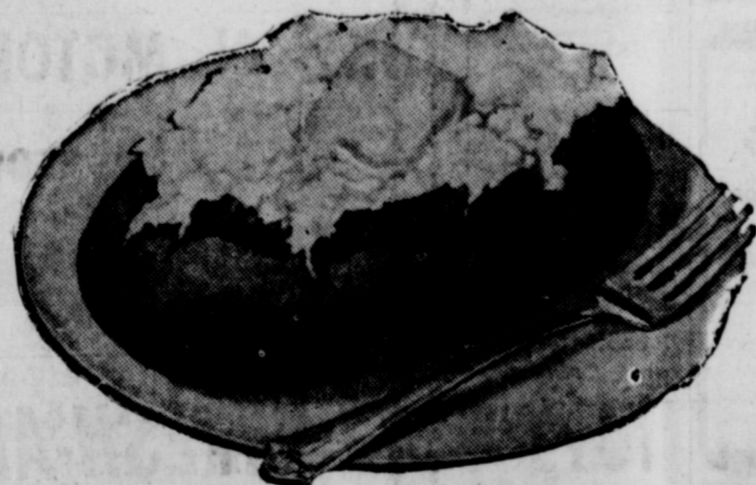

Safeway Fresh Fruits and Vegetables!

Potatoes **10 39¢**
U. S. No. 1 Red. Ideal all purpose potatoes. Perfect for baking, boiling or frying. Try potato salad. Lb. Bag

Lettuce Crisp and fresh. Perfect for salads. 2 Heads **25¢**
Lemons Sunlist. Perfect for making fresh lemonade. 6 For **19¢**

CANTALOUPE 2 FOR **25¢**

More Low Prices!

Evaporated Milk Cherub. For cooking baby, or coffee. 6 14 1/2-Oz. Cans **79¢**
Harvest Blossom Flour For all your cooking needs. 5-Lb. Bag **29¢**

Prices Effective Thurs., Fri. and Sat., Aug. 3, 4 and 5 in Eastland. We Reserve the Right to Limit Quantities. No Sales to Dealers.

SAFEWAY

50 SAFEWAY COUPON 50
This Coupon Worth 50 FREE GOLD BOND STAMPS
Plus your regularly earned Gold Bond Stamps with the purchase of
Any THREE — 8-Oz. Pkgs. Safeway LUNCH MEAT
Limit One Per Customer, Please. Coupon Expires August 5, 1961.

SAFEWAY Gives these Valuable **GOLD BOND STAMPS**
your nearest Redemption Center is 403 Walnut, Abilene

100 SAFEWAY COUPON 100
This Coupon Worth 100 FREE GOLD BOND STAMPS
Plus your regularly earned Gold Bond Stamps with the purchase of
SIX — 6-Oz. Cans of Light Meat TEMPEST TUNA
Coupon Expires August 5, 1961.

100 SAFEWAY COUPON 100
This Coupon Worth 100 FREE GOLD BOND STAMPS
Plus your regularly earned Gold Bond Stamps with the purchase of
TWELVE — 16-Oz. Cans of Pooh Dog Food

Card of Thanks
 Words cannot express the gratitude we feel for the many kind deeds and expressions of sympathy in the recent loss of our loved one. May God bless each of you.
 The Family of Nadene Lowe
 Mrs. Fred Piper and children, Paul and Pamela, of Andrews visited recently with her parents, Mr. and Mrs. Paul McFarland.

BACK IN EASTLAND AND OPEN FOR BUSINESS
 VIC EDWARDS
 • Auto Repairs • Any Make
 306 W. MAIN PHONE MA 9-2111
VIC'S REPAIR SHOP

PENNEY'S ALWAYS FIRST QUALITY!
DOLLAR DAY CHARGE IT!
 In Cisco Only
START SCHOOL WITH LONG-TERM SAVINGS!

Open Your Charge Account Now!
SPECIAL BUY **SPECIAL**

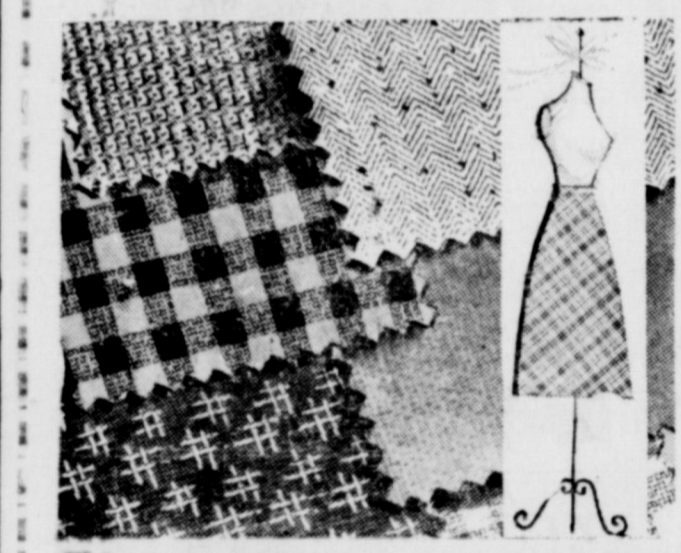

WINTER SKIRT LENGTHS!
 • rich all wools! hand-washable wool and nylon, wool and Orlon acrylic!
1.00
 1 yard length, 56-60" wide

GET '61 FALL COTTONS NOW!
 Little or no ironing! Many sister copies! Plaids! Prints! Solids! Elegantly simple styles machine wash! Hurry in!
3 To 6x 2.25 7 To 14 \$3

BOY'S 13 3/4-OUNCE
Foremost Jeans \$2.49
 Regulars, Slims and Husky. Boy Sizes 4 to 16

Boys Shirts Sizes 4 To 18 Reduced 77c To \$1.50	Powder Puff Muslin Reduced To 50c
---	---

ONLY 2 MORE DAYS ON SUMMER WHITE GOODS HURRY WHILE THEY LAST

Personals

Mrs. Lola Pearl Shofner of Dallas visited this week with her mother, Mrs. Susan M. Branscum, and her brother, Walton Branscum, who was visiting in Eastland from California.

Mrs. Jeanette Houle and daughter Nancy of Victoria visited last week in the home of Mrs. Mary Snyder and Lowell Snyder. Mrs. Snyder is Nancy's great grandmother.

Mrs. J. F. Trott has returned from Lubbock where she visited in the home of her niece and her husband, Mr. and Mrs. R. M. Armstrong. Mrs. Armstrong is the former Ina Mae Rick.

Mrs. Pat Owens and children, Joe David, Stacey and Lucinda, of Abilene arrived Tuesday to spend the remainder of the week with her mother, Mrs. Milburn Long.

Recent guests in the home of Mrs. Roy Rushing and her mother, Mrs. E. E. Williams, were Mrs. E. B. Stewart, Mrs. C. H. Jamieson and sons, Mark and Bobby, all of Irving and Mr. and Mrs. Bill Williams of San Jose, Calif.

Mr. and Mrs. C. M. Garland and daughter Beverly, accompanied by a friend, Jack Burke, spent Sunday night in the O. H. Dick home enroute to Odessa from a vacation spent in Arkansas.

Mr. and Mrs. Irvin E. Talley have returned to their home in Olden after visiting relatives and friends in Amarillo, Tulsa, and Denison. They also spent several days with Mrs. Talley's sister and family, Mr. and Mrs. M. G. Duckworth of Palestine.

Mr. and Mrs. L. E. Thorpe of Dallas and grandson, Charles Deer of Snyder, visited Monday with Mrs. Thorpe's mother, Mrs. C. W. Pettit, and with her sister, Mrs. Victor Cornelius.

Mr. and Mrs. James K. Smith, Cynthia and Kenneth, returned Saturday from a week's vacation spent seeing Carlsbad Cavern, N. M., and visiting in the homes of Mrs. Smith's parents, Mr. and Mrs. L. D. Lewis at Cumby, and Mr. Smith's parents, Mr. and Mrs. Herman Smith at Hurst.

Mrs. John Stansell and children of Houston visited Saturday evening with Mrs. Walter Gray and Joe Gray.

Miss Leslie Smith, niece of Mrs. Art Johnson, left Eastland Sunday morning for her home in Vancouver, Wash., after a summer session in TCU and John Robert Power's School in Fort Worth.

NEWS FROM OLDEN

Mrs. Aultna Lee and daughters, Terry and Jenel of Las Vegas, Calif., are visiting with Mrs. Lee's mother, Mrs. Bertha Owens.

Roy Lester of Abilene visited awhile Wednesday with his mother, Mrs. Lula Lester.

Mr. and Mrs. Gene Rowch and family of Holiday are visiting with his mother, Mrs. Ethel Rowch and Freddie.

Jerry Colburn and Bennie O'Brien spent the weekend in Midland with Mr. and Mrs. Ed Colburn and family.

Mr. and Mrs. M. B. Sprawls of Fort Worth visited with Mr. Sprawls sister, Mrs. C. B. O'Brien and family awhile Saturday afternoon.

Look Who's New

 SP/5 and Mrs. Richard Dennis have announced the arrival of a son, born Friday, July 28, in Eastland Memorial Hospital. The boy, who has been named Brian Scott, weighed 6 pounds and 4 ounces. He has a brother, Daniel Lee, age 14 months. SP/5 Dennis is stationed at Fort Bliss in El Paso. He and his wife are visiting in the home of her parents, Mr. and Mrs. Joe D. Parsons. Eulan Lee Dennis of Gorman and Mrs. Hettie Permenter of McGregor are paternal grandparents of the baby. Great grandparents are Mr. and Mrs. Hugh L. Kuykendall of Eastland.

Mr. and Mrs. Archie Whittson and Mr. and Mrs. Bob Poe of Beaumont are spending the week at Lake Leon and will visit with friends in Eastland.

Mrs. Cornelius Is Honored On 94th Birthday

The 94th birthday of Mrs. Eunice Cornelius was celebrated by her children with a dinner in her honor, Sunday, July 23, and with visits from friends and relative during the past week.

Mr. and Mrs. C. C. Cornelius were host and hostess for the bar-be-que dinner at their home, 416 E. Conner.

Members of Mrs. Cornelius' immediate family who attended were her sons and their wives—A. B. of Graham, M. T. of Abilene, C. C. and Victor of Eastland, and a daughter, Mrs. Florine Miller, also of Eastland. Another son, S. G. of Temple was unable to attend.

Other guests at the party were Albert Cornelius of Graham, Mr. and Mrs. Victor Miller of Abilene, Mrs. Eura Bennett of Fort Worth, Judy Jaska of Houston, and Marilyn Miller and Mrs. C. W. Pettit of Eastland.

Mrs. Bennett, a sister-in-law, remained throughout the week for a visit with Mrs. Cornelius at the home of her daughter, Mrs. Miller.

Other guests in the home last week end included Mr. and Mrs. Eddie Jaska, Jean, Al and Judy

of Houston, Mr. and Mrs. Larry Miller and Jessica of Odessa, Mr. and Mrs. Albert Blanchard, Al and Margaret of Houston, Mr. and Mrs. A. B. Cornelius and Albert of Graham.

SINGER
 Sales - Service - Rent
 Repairs
D. L. MORTON
 Phone MAIn 9-2611

HAMNER FUNERAL HOME
 Ben E. Hamner, Owner

Serving Eastland County since 1924 ambulance and funeral service. Our ambulance oxygen equipped and air conditioned. Through our nation-wide connections with funeral directors, we can handle a funeral from point in America. We offer this service knowing we can relieve the family of all burdens incident any death away from home.

+ NOTICE +
 BEGINNING
SATURDAY
 AUGUST 5th
 WE WILL
CLOSE AT 1 P.M.
Higginbotham-Bartlett
Company
 Jack Elliott, Manager
 301 W. Main — Phone MA 9-1311

CANCER Insurance
 (No Age Limit)
 Coverage for the individual or the family.
 ★
CANCER ACCOUNTS FOR ALMOST 1/5th OF ALL DEATHS IN USA
M. H. PERRY
 107 West Main
 Office Phone MA 9-2275
 Res. Phone MA 9-1095

— READ THE CLASSIFIEDS —

See Me For Your Real Estate Needs
 Will Build To Suit You
M. A. TREADWELL, SR.
 Phone MA 9-2017

FREE Estimates On RE-ROOFING
 Or Repair Your Old Roof.
 Residential and Commercial
Eastland Roofing Co.
 Noble Squires
 Phone MA 9-2370

FURNITURE for the Entire Home
 ★
Carpet - Rugs All Prices
 ★
 Be Sure To Check With

a penny saved is a penny toward the mortgage...

and **"FRESH-AIR" Gas heat can save you thousands of dollars!**

Pennies saved per hour might not sound important, but check with care — choosing gas heat can literally save you thousands of dollars, just during the life of your mortgage alone. Fuel costs are lower with gas, yet you are more comfortable. You pay less maintenance, because gas heats without moving parts in the heating system. You're spared the costs of installing and running extra heating units for extra-cold days — your gas system is perfectly capable of keeping you cozy always. And you can add summer cooling with gas, thriftily and easily. Why pay more — to get less — than safe, dependable gas gives?

"Live modern for less with . . . GAS Heat"

PRE-SEASON SAVINGS ON GAS HEATING EQUIPMENT. SEE YOUR LOCAL HEATING CONTRACTOR OR

LONE STAR GAS COMPANY
 More than 6000 friendly people working together to serve our communities better

House News
Records

C. C. Cochran to Graridge Corp., right-of-way easement. Charles Chisom, deceased to The Public, proof of heirship. E. P. Crawford to The Public, affidavit of non-production. Coastal States Gas Prod. Co. to The Public, gas unit designation and pooling agreement. E. E. Chunn, deceased to The Public, proof of heirship. Irene Hamilton Chunn to Barker R. Chunn, Jr., quit claim deed. R. M. Dorris to H. B. Matthews, warranty deed. First National Bond & Trust Co. to Merchants Bank, Dallas, assignment of deed of trust. Franklin Life Insurance Co. to Rodney Harper, release of deed of trust. Earl Files to A. C. Files, warranty deed. First Federal S & L Assn. of Ranger to Isa R. Swoveland, release of MML.

First State Bank of Abilene vs. Barry Benedict, abstract of judgment. Will E. Finley to Mrs. Raymond E. Beck, warranty deed. David M. Fry to Cecil M. Faircloth, warranty deed. Cecil M. Faircloth to United States of America, deed of trust. First Federal S & L Assn. of Ranger to David M. Fry, release of deed of trust. First National Bank of Cisco to M. M. McMichael, release of MML. Gulf Oil Corp. vs. Glen Hammer, d/b/a Glen Hammer Tire Service, abstract of judgment. Graham General Hospital to Mr. Charles E. DeLong, hospital lien docket. Graridge Corp. to National Co-operative Refinery Assn., assignment of interest. R. G. Huffman to Jack Klein, assignment of oil and gas lease. B. J. Harrison to B. H. Peacock, release of vendor's lien. Bertha E. Jackson to First Federal S & L Assn. of Ranger, deed of trust. Nell H. Johnson, deceased to The Public, c/c probate. John Hancock Mutual Life Insurance Co. to Austin Flint, release of deed of trust. Kansas City Life Insurance Co. to Welford Raymond Penn, release of deed of trust. Mary L. Lewis to Sidney Johnson, warranty deed. H. B. Matthews to R. M. Dorris, deed of trust. Florence McCarty to Graridge Corp., ratification. Johnnie Norris vs. J. H. Norris, Jr. to The Public, c/c judgment and property settlement. B. H. Peacock to Glen Williams, warranty deed. L. C. Phagan to Higginbotham Bros. & Co., MML. C. C. Kuntnerford to L. C. Phagan, warranty deed. T. E. Stamey to Bertha E. Jackson, warranty deed. L. E. Turner to R. E. Baggett, warranty deed. L. T. Tribune, deceased to The Public, proof of heirship. William M. Wilhelm to James E. Wilhelm, warranty deed. Glen Williams to First Federal S & L Assn. of Ranger, deed of trust. L. D. Wyatt to W. W. Morgan, release of MML.

MARRIAGE LICENSES
Jerry Lynn Nettik and Marguerite Edith Leard.
Lewis Flores and Mrs. Opal Lee Stone.
Howard Thomas Sutton and Daphna Marquita Reed.
Monty Dwain Ingram and Mary Fay Hooker.

SUITS FILED
Mrs. L. L. Lankford vs. C. L. Archer, et ux, damages.
Edna Carroll vs. Ronald E. Carroll, divorce & temporary restraining order.
ORDERS AND JUDGMENTS
Edna Carroll vs. Ronald E. Carroll, order.
W. L. Presler vs. Texas Dept. of Public Safety and Homer Garrison, Director, judgment.

Baker Reunion to Be Held Sunday
The J. W. Baker family reunion will be held in the American Legion Hall at Eastland City Park Sunday.
All friends and relatives of the following families are invited to attend: J. W. Baker, Tillie Gardner, Mollie Speer, Claud Baker and Harvey Basham.



AT&T'S 2 MILLIONTH OWNER—Mr. and Mrs. Hugh T. Polson of Wichita, Kansas, show an AT&T stock certificate to their youngsters, Kay and Steve. The Polsons are AT&T's 2 millionth share owner.

Kansas Family Is Saluted As Two Millionth Share Owner of AT&T

A Wichita, Kansas, family July 26 was saluted by the American Telephone and Telegraph Company as the firm's two millionth share owner.
They are Mr. and Mrs. Hugh T. Polson, who jointly purchased 10 shares of AT&T stock as part of an investment plan to help finance their children's educations. He owns a neighborhood drug store in Wichita.
Mr. and Mrs. Polson and their youngsters—Kay, 9, and Steve, 7—were in New York as guests of the company to receive AT&T stock certificate number 2,000,000.
AT&T President Frederick R. Kappel presented the milestone certificate to the Polsons.
"This is the first time that any company in the world ever reached a point where it had two million owners," Kappel said.
AT&T stock is the most widely held in the world. Share owners live in more than 21,000 cities, towns and rural areas throughout the country. Individuals make up 94 percent of AT&T's stock ownership list and they own three-fourth of all shares outstanding. There are 36,100 share owners in Texas, according to Archer

Lone Star Gas To Serve Santo In Palo Pinto Co.

Lone Star Gas Company has started construction of a distribution system to provide natural gas service for the North-Central Texas town of Santo, in Palo Pinto County.
Preliminary construction work started Monday and the project is scheduled for completion before Sept. 1. V. J. Jones of Abilene is pipeline contractor for the project.
E. L. Buelow of Abilene, regional manager of the firm's West Texas Region of Distribution, said Lone Star will initially serve 84 signed subscribers in Santo. He said the town will be included in the firm's Eastland distribution district and will be served from Lone Star's sub-district office at Ranger.
The recent opening of the company's 52-mile transmission pipeline between Gordon and Springtown has made natural gas service available to Santo, Buelow said.
With the addition of Santo, Lone Star boosts the total number of cities and towns served on its system in Texas and Oklahoma to 466.

Perkins-

(Continued from Page One)
Other places of interest were Liberty store on Regent Street where some of the world's finest goods are on sale. Also, I visited four of London's railway stations, three of which looked about like those I used to see in Massachusetts when I was a boy. I rode one train across the River Thames, a distance in all of about two miles, and my rail ticket cost only three pennies. Coal burning steam locomotives are still in quite general use in England. Double decker red buses are very well patronized on the streets and during rush hours in morning and evening they form a steady red stream and some of the principal thoroughfares.
Last Friday forenoon we left London for Scotland on one of England's famous trains, the Flying Scotsman. On the menu card at lunch was printed, This famous train has left King's Cross at 10:00 a.m. since 1862. On the day before we left Queen Elizabeth took the same train to York to attend the Royal wedding and according to the news account the stationmaster was there attired in formal morning suit and top hat to see her off.
As we sped through the lovely green English countryside we saw cows and sheep grazing on prosperous looking farms. The farm homes were nearly all built of brick, and although they were picturesque I doubt if they provided the comforts of American country homes.
We spent a day in Edinburgh where the old buildings are all built of stone. The fort fired a 21 gun salute at noon as it was the Queen's birthday. Edinburgh is a quaint old place, with the most beautiful gardens of lupin in many soft colors.
Yesterday we took the early train to Glasgow, and as it was a little late we had a mad rush across the city in a taxi to catch the excursion boat for a day's trip down the Clyde. We made it shortly before the gangplank was pulled away, and the trip was delightful. For the first few miles down stream we passed the many great ship yards where hundreds of the world's finest ships were born.
Then through hilly pastures and part islands where there were resort towns and mainland cities of the usual variety. We ate a delicious lunch at noon and at 5:30 were served a high tea, consisting of a fluid, fish, soup, six kinds of bread and a strong cup of English tea. We are now back in Glasgow in a fine hotel.
One novel feature is the nickel steel towel rack in the bathroom, for it is actually a steam radiator having three horizontal warmed bars that provide a nice place to dry things that have been washed. There is nothing Scotch about the bath towels, which are five by seven feet in size.

LOVELACE
EASTLAND TEXAS
Phone MA 9-2440
Local and Long Distance Moving Since 1929

PINEAPPLE-GRAPEFRUIT
The SUNSHINE SHERBET
Boswell's
This happy, new fruit combination is delightfully tart and tangy... it's Boswell's newest summertime sherbet. Get a 1/2 gallon of this cool and refreshing treat today.

DINING GUIDE
JORDON'S DRIVE IN
Highway 80 East
Magic Steaks
Broasted Chicken
COME ON OUT
Harry and Louise Jordan

RAINBOW HOMES
SEMI-FINISHED HOUSES
MOVED TO YOUR LOT AND LEVELED
FINANCING ARRANGED
PHONE MA 9-1311
MA 9-1533 — NIGHT

HEAD FOR RUSHING MOTOR CO. 1895.00
Where You Can Buy A New Car With: Heater—White Tires
Optional Signals—Front Arm Rest—Cigar Lighter—Right Sun Visor
Dual Horns—4 Door Sedan—Plymouth—Valiant, Bank Financing
ALLIANT STATION SOLD 1895.00 1960 PLYMOUTH V-8 4 DOOR SEDAN 10,000 ACTUAL MILES SOLD 1895.00
WAGON Radio • White Tires
Good Selection Of Used Cars
All Our Cars Reduced During July and August
• NO GIMMICKS JUST HONEST FAIR DEALINGS •
1959 — BEL AIR 4 DOOR CHEVROLET BEAUTIFUL WHITE, POWERGLIDE 8 CYLINDER
1959 — CHEVROLET BEL AIR 4 DOOR, RADIO, HEATER 6 CYLINDER OVERDRIVE AIR CONDITIONED
1959 — PLYMOUTH 4 DOOR RADIO, HEATER, AUTOMATIC TRANSMISSION AIR CONDITIONED
1959 — FORD 6 CYLINDER STANDARD TRANSMISSION AIR CONDITIONED
1959 — PLYMOUTH BELVEDERE 4 DOOR, SOLID WHITE, RADIO HEATER
1957 WILLYS JEEP PERFECT CONDITION. NEW TIRES
RUSHING MOTOR CO.
HERMAN RUSHING — BILL HUNTER

SAVE MONEY
HAVE YOUR SMOOTH TIRES RETREADED.
MOST SIZES \$9.95
HORTON TIRE SERVICE
East Main St. MA 9-1420 Eastland, Texas

Dick's Duty-

(Continued from page one)
places every morning to see if they are still there. So far I can't notice any change.
You better enjoy this column, because it may very well be the first and last one I ever write. I just don't want to hear any more of you wise guys saying I can't write. I can, it's just that it tires me out to do it.
LACASA LINES
Gallard McGowen, who was in the Ranger General Hospital, has been home several days and is much improved.
Mrs. Jesse Veale stayed in the Ranger General Hospital several days last week. Her daughter, Francis, was home from college at Denton over the week-end.
Mr. and Mrs. Butch Gorrell of Fort Worth spent the week-end with her parents, Mr. and Mrs. D. B. Rancy.
Mr. and Mrs. J. T. Gorrell and her mother, Mrs. Will Gray, spent Saturday with the Gray families at Lake Brownwood.
The ten day Revival Meeting at New Hope Baptist Church closed Sunday night with a baptizing. The evangelist was Rev. Roy Clayton of Randlett, Oklahoma and the singer was Rev. Carter Tucker of Weibert. There were many visitors from Ranger, Caddo, Frankell, Mingus, and other places.
Mrs. Carter Tucker and children of Weibert and Rev. and Mrs. Don Rhoads and daughter of Goree were Friday night visitors at New Hope.
Gail Boone of Ranger and Jimmy Dave Mitchell of Jal, New Mexico visited in the G. V. McGowen home this week and attended the Revival. Jimmy Dave's father, Dave, and brother, Ricky, who have been in the hospital at Kermit are better and will be dismissed from the hospital soon.

WE BUY AND SELL USED FURNITURE
Phone MA 9-1740 WAYNE JACKSON

IS YOUR AUTO AILING?
FOR SMOOTHER, SAFER DRIVING
EXPERT AUTO REPAIRS
ALL MAKES AND MODELS
Official Inspection Station
ALLEN AUTO REPAIR
Phone MA 9-2270 — Night Phone MA 9-2224
AT RUSHING MOTOR CO — 215 SOUTH SEAMAN

EARNEST RETAIL MARKET
The Buy Of The Month
HAMS Cured Lb. 43c
Skinless Shankless
STEAK Shoulder Round Or Seven Lb. 43c
BEEF LIVER Lb. 43c
Pork Steak Lb. 39c
Seven Roast Lb. 39c
Ground Meat Lb. 39c

Carbon News

Miss Carol Sutton of Los Angeles, Calif., is visiting her grandparents, Mr. and Mrs. Cecil Sutton this week.

Mrs. Bessie Poe and son, Nick-

ie, of Dallas visited their father and grandfather, George Jones, Tuesday.

Walter H. Gilbert and family of Albany, Ga., are visiting his mother, Mrs. W. H. Gilbert.

Mr. and Mrs. Jack Williams and daughter, Linda, and Margene Shark of Dallas, spent the week-

end with Mr Williams parents, Mr. and Mrs. George Williams, and their daughter, Jackie returned home with them after two weeks visit here with her grandparents.

Corley Rice, who is in the Navy stationed in Chicago, and his family are visiting his parents, Mr. and Mrs. Henry Rice.

Bill York and family and Miss Pat Hays of Harlingen visited Mr. and Mrs. Marvin Hays and Bryan Lee Hays Sunday.

Kenneth Snider and family of Abilene visited her parents Mr. and Mrs. Collin Campbell, over the weekend.

Mrs. Ida Smith and Mr. and Mrs. Weaver Forsythe of Big Spring visited Mr. and Mrs. Jim Weaver Monday.

Kelly Bockman and family, Jimmie D. Weaver and family of Fort Worth, and Harvey Lynn Weaver and family of San Angelo visited their parents, Mr. and Mrs. Weaver over the weekend.

Sgt. Lynvoy Allredge and family of Fort Sill, Okla., visited her parents, Mr. and Mrs. Nick Duggan, last weekend. Sgt. Allredge has returned to Fort Sill and his wife and children remained for a visit until August 1 when the family will leave for Alaska where Sgt. Allredge will be stationed for the next thirty months.

Other visitors in the Duggan home during the weekend were her mother, Mrs. Ecyth Bagwell of Gorman, Nickie Duggan and family and Mrs. Allan Higgedahl and children of Eastland.

Mr. and Mrs. C. A. Driver were in Midland to attend the funeral of their granddaughter, Mrs.

Yvonne Smith, on Monday, July 17. Mrs. Smith was the daughter of Mr. and Mrs. D. M. Driver of Rustleville, Ark., and was killed in an automobile accident in Oklahoma. Yvonne formerly lived here and attended our local school before the family moved to Oklahoma. Survivors include her husband, Eddie Smith and two children and her parents and several brothers and sisters.

Mr. and Mrs. C. M. Wyatt Jr. of Midland visited his grandparents, Mr. and Mrs. Walter Wyatt and other relatives here over the weekend.

Mrs. Edna Williams of Dallas visited her sister, Mrs. Docia Thurman and son, Tommy, last weekend.

Bill Murphy and family of Hobbs, N. M., spent the weekend with his parents, Mr. and Mrs. L. P. Murphy

I. A. Jackson of Lewisville, Ark., returned home Monday after visiting his brother, A. S. Jackson and wife and his sisters, Mrs. Willie Harris and Mrs. Hoyle Reed.

Weekend visitors in the home of Mrs. Pearl Snodgrass were her six children: Mr. and Mrs. Sam Murray, Mr. and Mrs. Bennie Snodgrass, and Harold Snodgrass all of Midland; M/Sgt. Jack Snodgrass and family of Rome, N. Y.; Mrs. Jack Skeiley and Truman of Big Spring; and Mrs. Hervey Fox and children of Oiden.

Mr. and Mrs. Kenneth Rogers and son of Wichita Falls spent the weekend visiting his parents, Mr. and Mrs. C. L. Rogers, also her parents, Mr. and Mrs. Oscar Treadway, near Eastland

Mr. and Mrs. Roy Chapman of Abilene visited her brother, G. C. Fitzhugh, and wife Sunday.

Mrs. Annie Reese of Cisco is visiting Mr. and Mrs. Duda Stokes.

Roland Lefevre of Abilene visited his sister, Mrs. E. R. Butler, Sunday.

GUESTS

Guests in the home of Mrs. J. B. Bryant at 307 E. Main recently were her sister, Mrs. John Speck and her granddaughter, Jan Leatherman of Ponca City, Okla.; another sister, Mrs. Audell Swafford of Pampa and her brother, Jack Treadwell and his wife of Longview. They all attended the funeral of their brother, Earl Treadwell, in Haskell Saturday.

Gorman Gatherings

Mrs. Ena Williams of Dallas is visiting her sister, Mrs. Mattie Bennett.

Mr. and Mrs. Neil Gilbert and daughter of Wichita Falls are visiting with their parents, Mr. and Mrs. Floyd Gilbert and Mr. and Mrs. Odie Rodgers, and other relatives and friends.

Mrs. Leona Chancellor of Eugene, Oregon spent the weekend with her cousins, Miss Della Pullig, Mrs. Loma McKnight and son, Don, Mrs. Fannie Burkett and Mr. and Mrs. H. H. Pullig.

Mrs. Jodie Grisham left Sunday evening for Dallas where she will board a train for Oxford, Miss., where she will visit with her relatives for an indefinite length of time.

Mr. and Mrs. Ed Rodgers of Fort Worth were weekend visitors in the home of his parents, Dr. and Mrs. D. V. Rodgers; his grandmother, Mrs. George Blackwell, and his brother and family, Mr. and Mrs. George Rodgers.

Mr. and Mrs. R. C. Boswell had as their guest over the weekend their son and family, Mr. and Mrs. Bob Boswell and children of Fort Worth.

Mr. and Mrs. J. N. Ellison and Mrs. Ruth Salton spent Sunday and Sunday night with Mr. and Mrs. Gene Ellison, Pat and Jeanie and Mr. and Mrs. C. W. Ballard and Mr. and Mrs. O. B. Shera.

Mrs. Jo Ann Clark of Denton spent the weekend with Mr. and Mrs. J. M. Nix and her son, Jimmy, who is visiting with the grandparents. She also visited with Mrs. J. W. Clark, Lorena and other relatives. She returned Sunday and Jimmie went home with her.

Mrs. W. L. Underwood spent

from Tuesday through Thursday with her sister-in-law, Mrs. Allie Swan, in Cisco.

Mr. and Mrs. Arthur Greaves of Dallas and Mrs. Lena Jones and daughter, Judy, were guests in the home of Mr. and Mrs. Marvin Nix Wednesday. Mrs. Greaves and Mrs. Jones are sisters of Mr. Nix.

Mrs. Ed Wyatt had as her guests for the past week her sisters, Mr. and Mrs. O. G. Collins of Altus, Okla., Mr. and Mrs. Buddie Schmid of Dallas and her daughter and children Mrs. Clyde

Welch, Suzanne and John Fort Worth spent Wednesday with them.

Mr. and Mrs. E. F. Ma visited with his relatives in Antonio. They will be there several weeks.

Mr. and Mrs. J. N. Ellis leave Sunday for San Antonio where they will visit with daughter and family, Mrs. O. D. Hite, Susan and

Mr. and Mrs. G. D. B. attended the funeral of his Mrs. Mallie Evans in Abilene, Okla., last Saturday.



Glenn Scallorn, Mgr.

FREE

New Management Bonus!

FIRST 25 WHO CALL

our office from now until August 15th will be tied on the T.V. Cable FREE. PHONE MA 9-1716

SOUTHERN T.V. SYSTEMS CORP.

Stock Your Pantry with these BUDGET PLEASERS and SAVE!

- WHITE SWAN LUNCHEON PEAS 6 303 Cans
 - WHITE SWAN BLACKBEYED PEAS 8 303 Cans
 - WHITE SWAN PEACHES 4 2 1/2 Cans
 - WHITE SWAN GRAPE or PLUM JELLY 3 20-Oz. Match 3 Tumblers
 - WHITE SWAN BISCUITS 14 10-Ct. Cans
- PRICES GOOD THROUGH SATURDAY, AUGUST 5

WHITE SWAN FRUIT COCKTAIL 5 303 Cans \$1.

WHITE SWAN CORN 6 303 Cans \$1.

WHITE SWAN VIENNA SAUSAGE 5 REG. Cans \$1.

WHITE SWAN HOMINY 12 303 Cans \$1.

WHITE SWAN CRUSHED PINEAPPLE 4 No. 2 Cans \$1.

WHITE SWAN WHOLE GREEN BEANS 4 303 Cans \$1.

WHITE SWAN PORK BEANS 10 303 Cans \$1.

WHITE SWAN SKINNER'S MACARONI or SPAGHETTI 2 7-Oz. Boxes 25¢

WHITE SWAN SHORTENING 3 Pound Can 65¢

WHITE SWAN GRAPEFRUIT JUICE 5 46-Oz. Cans \$1.00

WHITE SWAN LUNCHEON MEAT 12-Oz. Can 39¢

1 Dollar Sale!

WHITE SWAN COFFEE

WHITE SWAN CATSUP 6 14-Oz. Bottles \$1.

WHITE SWAN TOMATO CATSUP 6 14-Oz. Bottles \$1.

Center Cut Pork **Chops Lb. 69¢**

Fresh Ground **Beef Lb. 39¢**

CHICKEN OF THE SEA CHUNK STYLE **TUNA 29¢**

NABISCO GRAHAM **CRACKERS Pound Box 39¢**

NORTHERN **TOILET TISSUE 3 Balls 25¢**

VIGO BLUE OR YELLOW LABEL **DOG FOOD 300 Can 10¢**

KARO WHITE **SYRUP No. 1 1/2 Bottle 27¢**

CRISCO **SHORTENING Pound Can 37¢**

LEMONADE 10¢

CALIFORNIA WHITE **Potatoes 10 Lbs. 49¢**

CALIFORNIA **Lemons Lb. 17¢**

ROUND **BONELESS HAM Lb. 89¢**

Hormel Dairy **Sliced Bacon Lb. 63¢**

ARMOUR'S STAR READY TO EAT **PICNICS 3 Lb. Can \$1.99**

Gooch's Rodeo Skinless **Weiners Lb. 39¢**

MacMOY'S Super Save

400 S. Seaman Home Owned—Home Operated

NOTICE DOROTHY MOORE is again working for DARRELL'S BEAUTY SHOP 1003 S. Bassett Phone MA 9-2002 Phone for Early or Late Appointments

LAKE LEON BOAT-TEL

- Modern Cabins
- Kitchenettes - Refrigerated
- Air - Reasonable Rates
- Everything furnished except the groceries.
- Modern Boat Stalls
- Individual lockers. Rent by the month or year.
- All Types Bait.
- Groceries, oil, gas, ice, fishing tackle.

Call Ranger MI 7-1311 for Reservations or Information Ralph Lockwood, Manager

We Now Have Crushed Ice Available Seven Days Weekly

MOBILUBRICATION

SAVES YOU MONEY

Mobil

Wells Dalton 302 West Main Phone MA 9-2220

REMEMBER HOW GREAT CIGARETTES USED TO TASTE? LUCKIES STILL DO

LUCKIES DON'T SKIMP

They're so round, so firm, so tully packed—so free and easy on the draw. They're fully packed with fine tobacco. They're firmer than any other regular cigarette. And Luckies smoke longer.

THAT'S WHY THEY TASTE SO GREAT.

Get Texas-size taste ★ Get Luckies today!

THE AMERICAN TOBACCO CO.