

THE NEW CAR CAPITAL

EASTLAND, TEXAS, THURSDAY, JANUARY 23, 1964

PRICE 10c

NUMBER 92

Y CIRCUS' COMING STLAND WEDNESDAY

dogs in the show include Elmer, a terrier who manages to do everything wrong at the right time, and Lassie, a collie familiar with safety habits.

Youngsters pay strict attention to Officer Pressley while he stresses the importance of

(Continued on Page 2)

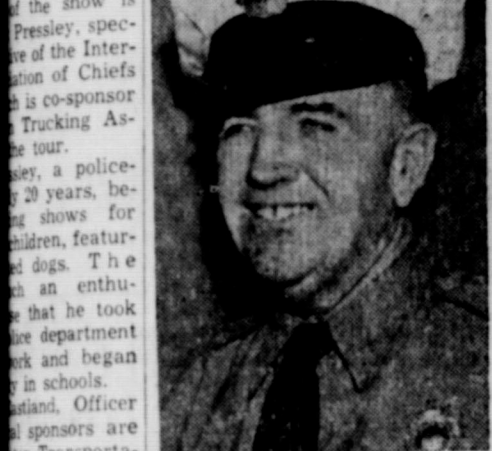

Traffic Officer ERNEST E. PRESSLEY, on leave from the Charlotte, N. C., Police Department, will present his "Safety Circus" in Eastland on Wednesday, Jan. 29.

W. A. Robertson's Celebrate 60th Anniversary

Mr. and Mrs. W. A. Robertson of the Flatwood Community had their children as guests to celebrate their 60th wedding anniversary Sunday, January 12, 1964. They were married at Carbon in 1904.

The family enjoyed a bountiful noon meal served from a table centered with a traditional tiered wedding cake.

The children and their families present were T. E. Robertson, Breckenridge; Gladys Herrin, Merkel; Oleta Leamon, Merkel; O. O. Robertson and B. W. Robertson of Eastland. Verlie Dover of Stephenville was unable to attend but was represented by her daughters, Glenna Geer and Doris Brown of Abilene with their families. Mr. and Mrs. L. B. Horn called during the afternoon.

Mrs. Stubblefield Services Tuesday

Funeral services for Mrs. Maude Stubblefield were held Tuesday at 2:00 p.m. in the Carbon Methodist Church with the pastor, Rev. J. B. Cole, officiating. Mrs. Stubblefield died about 10 p.m. Saturday shortly after being taken to a hospital in Marshall following a stroke.

She had made her home with her daughter, Mrs. Glen S. Schreiner, and family since the death of her husband, Claude G. Stubblefield in March of 1961. Rev. Mr. Schreiner is pastor of the Methodist Church at Marshall.

The body arrived by train in Eastland at 12:38 p.m. Monday where Hamner Funeral Home had charge of arrangements. Interment was in Murray Memorial Cemetery.

Mr. and Mrs. Stubblefield resided near Carbon for many years where he was engaged in farming and ranching until his retirement shortly before his death.

Survivors include one daughter, Mrs. Schreiner and two grandsons, Brad and Scott Schreiner; five sisters, Mrs. Inez Williams of Houston, Mrs. D. M. Loving of Stephenville, Miss Clara Hutchins of San Angelo, Mrs. Jude Allen and Mrs. ow Moragne of Austin; two brothers, Miles Hutchins of Breckenridge and Daudie Hutchins of Austin and a host of other relatives and friends.

According to one scientist, the human brain could store about 50 times more information than is contained in the 9,000 volumes of the Library of Congress.

Poll Tax Sales Lag Pitifully; Deadline Nears

"Poll taxes are a voter's best friend" — and in Eastland County the tax receipts don't seem to have many friends.

With the Jan. 31st deadline just days away, the sale of poll tax receipts is lagging, according to the County Tax Collector's office.

The 1963 tax receipt is an absolute must for voting, and there's a lot of voting to be done in '64.

The Courthouse tax office reported early in the week that only 1,280 receipts had been issued plus 154 exemptions, so there are still a lot of unqualified voters so far.

This figure does not represent taxes sold at four county substations — at the Cisco chamber of commerce; from Mr. G. L. Smith at the L&J Supply Co. in Ranger; Mr. J. D. Jenkins at Rising Star; and from Mr. E. E. Todd at Gorman.

The Courthouse office sold 251 receipts in October; 90 in November; 305 in December; and 475 the first 12 days of January.

Last year, 3,467 were sold by the office in January, it is reported.

In 1962, the county reported 4,254 tax receipts; and 5,034 in 1960.

Voters will need tax receipts for the school and city elections in April, the primaries in May and the general elections in November, and any other special elections which might be called during the year.

The price is the same — \$1.75, which assures you a ballot.

CWF Of Christian Church To Have Bake Sale Friday

The Christian Womens Fellowship of the First Christian Church will sponsor a bake sale Friday, January 24, at 9 a.m. in the Church annex.

The ladies invite the public to have coffee, pie or cake on their coffee breaks Friday morning. Cakes and pies will be sold by the piece or whole, according to the ladies.

There will be work in the Entered Apprentice degree Friday night Jan. 24th, at Eastland Lodge No. 467, A.F.&A.M. Lodge will be opened at 7:30 p.m. All Masons are invited to attend.

Into the Marine Corps



ENTERING BASIC — Lonnie Joe Basham and Merlin Ratliff left Eastland Sunday evening by bus for Dallas, where they caught an airplane Monday for San Diego, Calif., where they will enter Marine Corps Basic Training.

Lonnie Joe is the son of Mr. and Mrs. Harvey Basham, and Merlin is the son of Mrs. Mable Ratliff.

REJECTIONS HIGH

4 Men Inducted In January; 8 Are Due To Go In February

Eight young men have been ordered for induction into the Army in February, and four were inducted in January, the Selective Service Board office in Eastland reported this week.

Ordered for February induction are Ralph W. Clary, Richard L. Rogers, Joe D. Walton and Frank W. Weiss, all of Cisco; Kenneth R. Welch and Wallace R. Preston, both of Gorman; Jackie R. Nelson of Okra; and Clarence H. Williams of Breckenridge.

Selected for January induction were Jerry F. Flemmings of Rising Star, Jerry A. Clower of Eastland, William M. Patton of Ranger and Roger G. Broyles of Cisco.

A total of 75 percent of the number sent for pre-induction physicals in January were rejected for physical, mental or moral reasons, the board reported.

The average county rejection percentage if 50 per cent, and last October, there was 100 per cent rejection, it is reported.

In line with the new national policy, the local board will begin classifying 18-year-olds in February.

The state draft quota for February calls for 517 men, compared to 812 for January.

The state quota of 517 for

Phone Rate Hike Okayed On First Reading By Council

J. L. Brashears, Pioneer Resident, Dies At 91

James Luel Brashears, 91, retired stock farmer and one of Eastland County's earliest residents, died at 7 a.m. Monday in Eastland Memorial Hospital.

Funeral services were held Wednesday at 2:30 p.m. in the First Baptist Church with the Rev. Hasston Brewer officiating. Burial was in the Eastland Cemetery with Hamner Funeral Home in charge.

Born May 25, 1876 in a log cabin on the bank of the Leon River, near what is now known as the Staff community, he had lived in Eastland for all his life except for two years.

Mr. Brashears recalled several occasions as a child when he saw Indian parties riding out on raids for horses and food. However, his family never experienced an Indian raid.

He married Miss Prudie Cooper in Ranger on November 15, 1896. The couple celebrated their 67th wedding anniversary last November.

A year earlier, the couple had been feted at a large anniversary party marking 66 years of married life.

Survivors include his wife; one son, B. M. of Sanford; five daughters, Mrs. Gussie Dawson of Tulia, Mrs. Valentine Niver of Pampa, Mrs. Beatrice Lewey of Kermit, Mrs. Mattie Barrow of Fort Myers, Fla., and Mrs. Goldie Alfred of Dallas; six sisters, Mrs. Ella Westbrook of Snyder, his twin sister, Mrs. Mollie Monroe of Pauls Valley, Okla., Mrs. Tine Baggett of Cleburne, Mrs. Ola Riley of Weatherford, Mrs. Stella Wilkie of Pampa and Mrs. Delcie Watt of Kansas.

There is a tradition in the Shenandoah Valley that only young courting couples can stir the boiling apple butter.

Charter Study Reported; Other Business Handled

The Eastland City Commission passed on first reading an increase in local telephone service during a long session Monday evening that included talk of selling land, live-stock auction water rates, revising the city charter and routing Interstate 20 through Eastland. Notable absent was discussion of the recent "smoking ordinance."

Next reading on the telephone rate hike will be Feb. 17th, and the increase will go into effect jointly when proposed Ranger and Cisco increase are approved.

Phone users in Eastland will, under the new rate, pay \$10.50 per month for business phones, up from \$9 (no increase in extension costs); \$5.50 for private residence service, up from \$5; and \$4.25 for party-line residence service. (Only two-party lines are serviced in Eastland.)

The increase will afford Southwestern Bell Telephone a return of 4.16 per cent return on their investment, Mr. R. J. Looper, Dallas company executive, said. He and District Manager Bill Booth of Cisco appeared before the commission and sought the increase.

Virgil Seaberry disqualified himself from voting; Dale Trout asked that some action be taken; and Dr. M. A. Treadwell said that judging from recent telephone company incidents in Houston, "We don't really have a choice, do we?" Dr. Treadwell added that he feels service in Eastland is excellent.

Long distant rates are not affected, Booth said.

The commission refused a request to give free water to the Livestock Association-Sheriff Posse show facilities north west of town, but did vote a \$50 donation to the organization. Pete T. Kendall, Johnny Aaron and Clint McCain appeared, asking for city help on the water costs at the show grounds. Commissioners agreed that they want to continue to meter and charge for water to keep up with what is being used, but granted the donation in view of the service performed for young people by the groups.

Mayor Don Pierson read a recommendation from his city

Continued on page eight

Bulldogs Notch 47-45 Triumph Over Eastland

Ranger High's 1964 cage crew topped the Eastland High Mavericks, 47-45, in a school-boy rounball thriller unreeled on the Ranger hardwoods Tuesday night.

It was the Bulldogs' third District 10-A triumph against a lone loss.

The tilt was a nip-and-tuck-er from the opening tip-off to the end. The RHSers were ahead by a thin four points at the half, 24-20. They managed to stay ahead of the invaders until the final quarter when the Mavs led by a 6-point bulge.

Again it was Johnny McGee who paced the point-makers, accounting for 27. Arthur Mendoza was second high man for the Ranger quintet with 14.

Eastland's top scorer was Mike Miller who tallied 15 points, and Terry Treadwell and Jim Moylon were close behind with 13 each.

Eastland won the girls' contest, 52-33. Sue Graham's 20 points led the winners and Carolyn Key meshed 18 for Ranger.

Ranger took the "B" tilt in another thriller, 23-21.

RANGER (47) — Newnam 0 1 1; Mendoza 6 2 14; McGee 13 1 27; Hinds 1 3 5; Renteria 0 0 0. Totals 20 7 47.

EASTLAND (45) Moylon 6 1 13; Wright 0 2 2; Underwood 1 0 2; Treadwell 4 5 13; Miller 6 3 15. Totals 17 11 45.

RANGER 11 24 34 47

EASTLAND 6 21 32 45

Friday night the Bulldogs continue their bid for the 1964 10-A title when they try for their fourth conference victory in a scrap with the Baird High Bears at Baird.

BREAD of Life

Then were the disciples glad, when they saw the Lord. — John 20:20.

What wonder, joy and glad surprise
Shall fill our hearts when we arise
To meet Him in the air;
Whose glory then we'll share.

Efficient Phone Operator Serves 'Above and Beyond'

By H. V. O'BRIEN

People are people, and not just numbers. And a local telephone operator proved it Sunday afternoon, when she played an important part in perhaps saving a life.

At 3 p.m. Operator Mary Stroebel answered a call on the Cisco switchboard. The Eastland caller had dialed "0" and then in a weak voice said, "This is 1316. Will you please call 2277 and tell her I'm sick and need help." The caller then hung up.

Miss Stroebel rang MA 9-2277 in Eastland and Mrs. Z. Bourland answered. She was given the message, and told by the operator that if she didn't know whose number had called, that she would help her find it.

Mrs. Bourland knew. It was the number of Mrs. Pearl Bourland of 203 S. Walnut St., who is known affectionally by many in this area, as "Aunt Pearl."

Mrs. Bourland, who lives at 115 Garvin St., rushed to the Walnut St. address to find her aunt seriously ill following a heart attack.

Aunt Pearl was taken to Eastland Memorial Hospital, where her condition was listed as satisfactory at mid-week.

The operator who took that cryptic message and followed through to see that the message got to the right person, has five years service with



MARY STROEBEL...a helpful operator

the company. She is the daughter of Mr. and Mrs. G. E. Stroebel of Cisco.

Freyschlag INSURANCE

presents the
WEATHER
NEWS
BLUSTERY

Sunrise 7:17; set 6:07
Moon sets 1:36

Fishing: Fair in a.m.

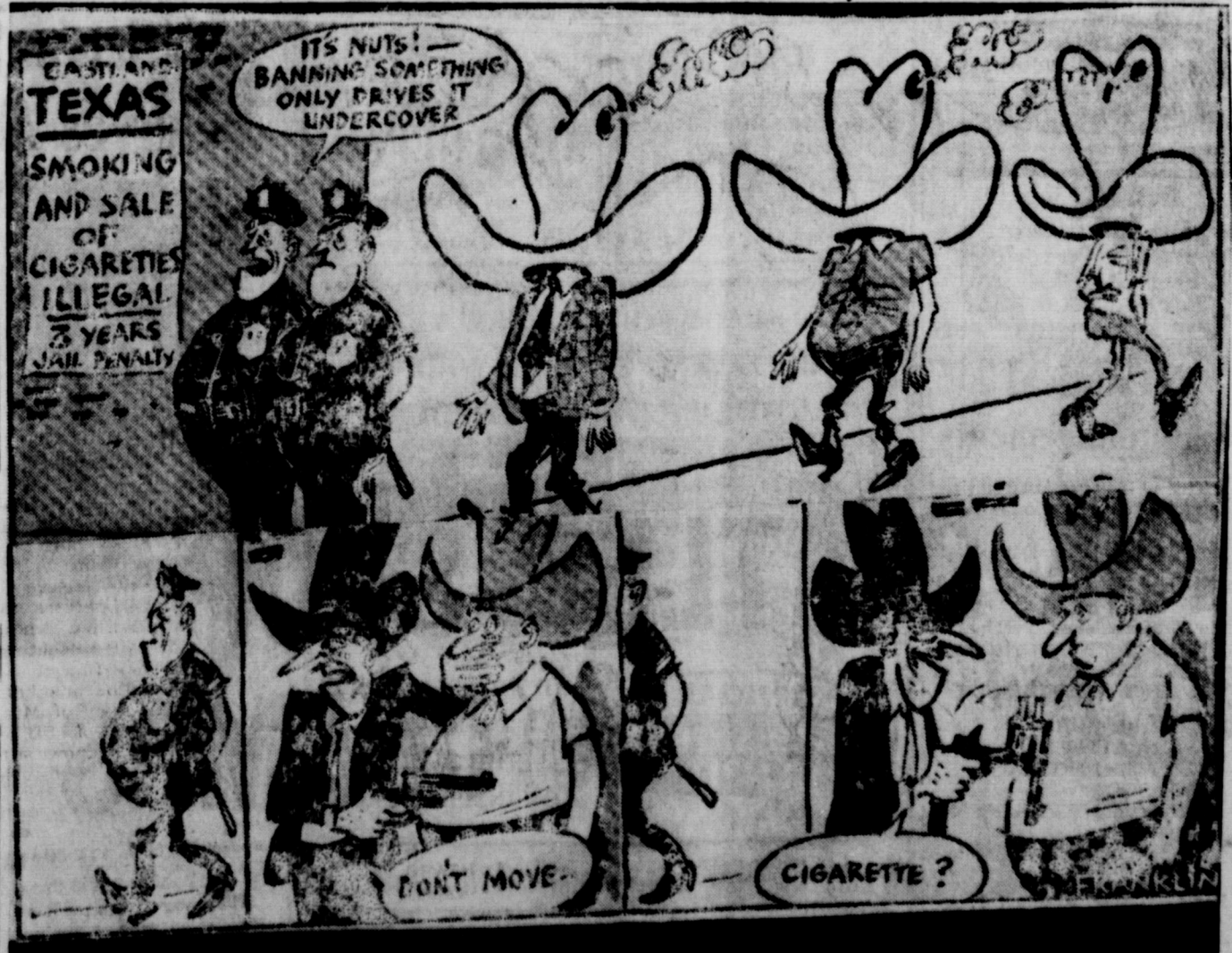

AS THE BRITISH SEE TEXAS, EASTLAND AND THE SMOKING ORDINANCE — This cartoon appeared in the Thursday, Jan. 16th, issue of the London Daily Mirror. The clipping was sent to the Eastland Chamber of Commerce by J. E. Robbins, a Naval enlisted man, stationed there. Robbins' accompanying letter said, "Here is a little cartoon that pretty well shows what people in other parts of the world think of your newest city ordinance."

Read and Use the Want Ads!

CALL MA 9-1707

ANNOUNCEMENTS

MASONIC LODGE NO. 467
Meets second Thursday of each month at 7:30 p. m. in the Masonic Hall. Call Joe W. Anderson, MA 9-2331, for information or L. E. Huckaby, Sec., 9-1391, for information.

EASTLAND ROTARY CLUB
Meets each Monday noon at White Elephant Restaurant in Eastland. Mac Beasley, president.

SPECIAL NOTICE

NOTICE: Let me figure your income tax. Will be in my office each Saturday, 309 Main St. Phone MI 7-3426. Novilla Templeton.

SPECIAL NOTICE: Painting, carpenter work. All types home improvements and home repairs. No job too small. Call R. C. Turner "Home Services", MA 9-2286, 117 E. Foch.

NOTICE: Have Veteran Land Board Paper. Would like to buy small farm. Write Box 1385, Big Spring, Texas.

NOTICE — Your Electrolux representative, A. J. Lindsey, Rt. 2, Ranger, Texas. Phone MI 7-1485.

NOTICE: For repairs of all kinds of office machines, call Eastland Telegram.

SPECIAL — Had your tires checked lately? Let us check for defects, balance and rotate your tires for only \$7.95. All five tires. Goodyear Service Store — Eastland.

NOTICE — If in need of a practical nurse that can go anywhere call MA 9-2480, 92

BLUE Lustre not only rids carpets of soil but leaves pile soft and lofty. Rent electric shampooer \$1. Coats Furniture Company.

CARD OF THANKS
We wish to express our gratitude to all of our friends for their kindness in helping and expressions of love in the passing of our beloved son and brother. To those that sent flowers and food and everyone that offered his service, we wish to express our sincere gratitude.
— Mrs. Overby and Albert

EASTLAND AUTO PARTS MACHINE SHOP

300 S. Seaman
MAin 9-2158

FULLY EQUIPPED
AUTOMOTIVE
VALVE GRINDING
BRAKE DRUM TURNING
HEAD SURFACING
VALVE JOBS
BLOCK BORING
SLEEVE INSERTING
VALVE SEATING

COMPLETE LINE
AUTOMOTIVE
TRUCK TRACTOR
PARTS

ALWAYS IN STOCK

AUTO PARTS
300 S. Seaman MAin 9-2158
EASTLAND



SEND YOUR LAUNDRY TO US

Take washday out of your services. So easy — so convenient — so inexpensive! home, use our professional

CISCO Steam Laundry
Bill Roney, New Agent
Phone MA 9-2125, Eastland

WANTED: Bachelor to live and work on ranch. Good salary and board. Must not drink. Write Box 107 or call HI 9-2193, Breckenridge, Texas.

NOTICE: Decorated Valentine cakes for mother, wife or parties. Call Mrs. Fred Brown, MA 9-1823.

WANTED: Ladies to live and work with children. Must be white, unencumbered, have a high school education and be between the ages of 35 and 55. Experience in teaching is advantageous but not required. The positions offer good salaries, comfortable living quarters, and challenging and rewarding work. Send a brief summary of your qualifications to Box D, Eastland Telegram.

MERCHANDISE

FOR SALE: RCA Victor stereo console 1962 model. Excellent condition. Owner left town. Mrs. Clyde Turner, 2 blocks north of Hiway Barn.

FOR SALE: One Youngtown's double sink with double drains and metal cabinet; one Estate gas range; one Kelvinator electric refrigerator. 803 S. Seaman. MA 9-2036.

FOR SALE — Change over tires going at 4 for \$43.00 plus tax. New 14" Goodyear tires for as low as 2 for \$22.00 plus tax. Seconds available in many sizes with drastic reduction in price. Mud and snow tire prices start at \$12.95 plus tax, size 670-15 nylon 4 ply. Stop in today and lets talk trade. Goodyear Service Store, Eastland.

FOR SALE: 350 Bales of hay. See Mrs. Wilson at 1604 Ave. D, Cisco, 91.

FOR SALE — Automatic Washer, and electric range. Both in excellent condition. Terms if desired. See or call Glyn Gilliam at Eastland National Bank or call MA 9-2147 after 5 p. m.

FOR SALE — Slightly used 11 ft. GE refrigerator, \$169.95; 36" used gas range, \$39.50; slightly used 36" GE electric Ranger, \$99.00; GE automatic washer, good condition, \$49.50. Goodyear Service Store, Eastland.

FOR SALE — Slightly used 11 ft. GE refrigerator, \$169.95; 36" used gas range, \$39.50; Slightly used 36" GE electric Ranger, \$99.00; GE automatic washer, good condition, \$49.50; Used Truetone T. V. \$39.50. Goodyear Service Store, Eastland.

FOR SALE: Silver gray Mouton, hip length. \$25. See at Modern Cleaners.

FOR SALE: Large house and household furnishings. 1301 S. Mulberry. Phone MA 9-1513. Mrs. A. J. Blevins.

USED MOTOR SALE: Two 35 hp Johnson electric start motors, \$250 each; one Evinrude 34 hp electric start motor, \$275; 12 hp Wizard, \$80; 12 hp Seaking, \$35; 25 hp Wizard, \$45; 7 1/2 hp Elgin, \$22.50; 10 hp Johnson, \$50; 10 hp Scott Attwater, \$37.50. Bruce Pipkin Sport Center.

WANT TO SELL: General Electric portable dishwasher, \$40. Call at noon or after 6 p. m. Olden, 2531.

FOR SALE: GE electric range. Like new condition. Terms if desired. See or call Glyn Gilliam at Eastland National Bank, or call MA 9-2137 after 5 p. m.

RENTALS

FOR RENT: Four room furnished apartment with garage. See at 203 N. Dixie.

FOR RENT: Modern two bedroom house. Fenced back yard. 1310 S. Seaman. Phone MA 9-1123 after 6 p. m.

FOR RENT: Dandy two bedroom furnished cabins with kitchenettes. Ideal for weekends during winter. Good rates. Lynn's Lake Lodge, Lake Cisco. Phone HI 2-2064

FOR RENT: Perfect little 3-bedroom cottage, ideally located on top of Park Hill (at 503 S. High St.). Newly redecorated inside and out, and handy to schools. Economical at \$39.50. Call MA 9-1033 or MA 9-1417.

FOR RENT: Three bedroom house. 307 Lackland. Phone MA 9-1031.

FOR RENT: Three room furnished apartment. Private bath. M. H. Perry. Phone MA 9-1095.

FOR RENT — Lovely furnished apartments — (or unfurnished and use your furniture) with all utilities paid and with maid service, from \$65 monthly complete. Comfortable private rooms with private tile baths, maid service, only \$39.50. Why pay taxes, upkeep, maintenance, gas, lights and water, when you can save money and live really comfortably with us? Plenty of nice people are already living with us and welcome you into our circle of friends. Call us today, MA 9-1716 — The Village Hotel. Tell your friends about us too.

REAL ESTATE

FOR SALE: Three bedroom house with large storage room and car port. Also extra lot. Close to new school house. Suitable for couple or with school age children. Apply 209 West Patterson.

FOR SALE: 155 acre farm 4 1/2 miles south of Carbon. 60 acres in cultivation. 2 stock tanks. Known as the T. M. Lovell Farm. Call Wilson 3-3667, Monahans, or write, 1612 S. Imperial St., Monahans.

FOR SALE: OR TRADE: Modern six unit motel with three bedroom residence. Located on U.S. Highway 80, Eastland, phone MAin 9-1328, tf.

FOR SALE — Seven room house newly redecorated. Can be financed. Located at 1211 Ave. A, Cisco. Would consider trade. Also 16 acres good grassland two miles north of Cisco. See or call J. H. Taylor, 1307 Ave. A, Cisco. HI 2-1433.

EMPLOYMENT

HELP WANTED: Are you looking for a good part time or full time income in City Eastland. Many Rawleigh dealers earn \$2.50 and up per hour. Write Rawleigh Dept. TXA 1020-26, Memphis, Tenn.

FEMALE HELP WANTED: **MOHE IN '64**
Make this year "Earn with Avon" year. Have those longed-for extras for home and family. Write District Manager, P. O. Box 13446, Fort Worth, Texas.

WANTED: Babysitting in your home at night or on Saturdays. Carolyn or Linda Lovelady, phone MAin 9-2094.

WANTED: Legal secretary. Apply Bill Hart, 201 Exchange Bldg.

CARD OF THANKS
We wish to express our sincere thanks and appreciation to all our many friends, also the doctors and nurses for being so kind and thoughtful of me during my illness at home and in the hospital.
Mrs. Marvin (Delle) Grubb and family

PERMANENTS
\$12 Lanolin Waves \$8.50
\$10 Creme-Oil Waves \$7.50
Other waves \$10 and up
Basham Beauty Bar

WALKER'S Dressing Plant
Custom Dressing
Phone D. J. Walker
Eastland MA 9-1192

Political Announcements

This newspaper is authorized to announce the following candidates for public office subject to action of the Democratic primary election on May 2, 1964.

For Commissioner, Precinct 1:
E. W. (Bud) GRIFFIN
O. R. (Ott) ERVIN
J. B. (Tip) ARTHUR

For Sheriff:
J. B. WILLIAMS
J. J. (Jake) HONEA
RAY SUE
R. A. (Bob) PATTERSON

For Tax Assessor-Collector:
EDGAR ALTOM

For Constable, Precinct 1:
ALLEN SQUYRES

LEGAL NOTICES
Will not be responsible for any debts contracted by any other than myself on or after this date. Roxie Theous Bryan.

TIDBITS

(Continued from Page 1)
wire service picture appeared on the front page of the Los Angeles Examiner last week)

Ben Hamner reports that his Lake Leon cabin area is a favorite spot for hundreds of

EASTLAND MEMORIAL HOSPITAL

Alice Smith, medical.
Avie Allgood, medical.
Connie Dietz, medical.
Theresa Reagan, surgical.
Estena Abner, medical.
Virginia Hogan, medical.
Orene Kellar, medical.
Ethel Aldredge, surgical.
Alene Berry, medical.
Wanda Keown, Gordon, medical.

Mary Barton, medical.
Ollie Porter, Cross Plains, medical.
James Ashley, medical.
Alta P. Howell, Cisco, surgical.

Cuba Morris, Ranger, accident.
Eva Taylor, medical.
Artie Perdue, surgical.
Geneva Stephenson, medical.
Beulah Mosley, Clyde, medical.

Effie McGough, Abilene, medical.
Ottie Millican, medical.
Dora Higginbotham, Cisco, medical.

Erna Byrd, Carbon, medical.
Louise Cartel, Gordon, medical.

Tince Davenport, medical.
Herbert Mathews, medical.
Florence Roper, medical.
Josie Robinson, medical.

J. H. Lee, Ranger, medical.
Roy Smith, medical.
L. A. Horn, medical.
P. L. James, Olden, medical.
Pearl Noble, medical.
Nannie Robinson, medical.
Laura James, Gordon, medical.

Georgia Sledge, Cisco, medical.
C. R. Neeley, Ranger, medical.

Pearl Bourland, medical.
Blinda Whittet, medical.
Ronald Bunch, medical.
Jay Daniels, surgical.
W. M. Morris, Ranger, medical.

Peggy Garner, OB.
Lula Gregory, surgical.
J. R. Niver, medical.
J. A. May, medical.
George Whitley, medical.
T. J. Kirton, medical.
Pearl Hobbs, accident.

Julia Boyd, Rising Star, medical.
Mae Bisbee, Cisco, surgical.
Lucy Robinson, Moran, medical.

Nora Payne, medical.
Minnie Scarlett, Cisco, accident.
Elsie Sanders, Cisco, medical.

Annie Sublett, medical.
Dennis Ruby, medical.
Baby Girl Garner, new baby.

Insurance and Real Estate
D. L. KINNAIRD
Life - Fire - Auto - Farm
Polio - Bonds
42 years in the Insurance Business in Eastland

GET READY FOR THE NEW YEAR
BY TAKING CARE OF YOUR
AUTOMOBILE NOW WITH OUR
TUNE-UP Special



Complete Auto Repairs Safety Inspection Center
24 HOUR WRECKER SERVICE

Phone MA 9-2270
Night MA 9-2224
ALLEN AUTO REPAIR
A1 RUSHING MOTOR CO.
215 SOUTH SEAMAN

birds, looking for a place to roost each evening about 5. Word has it that the birds commute back and forth from Rising Star to Ben's place... Congressmar. Omar Burleson may have opposition this year for his representative post. State Levlator Max Carriker is expected to announce Thursday evening.

If you haven't picked up your copy of the Water District's new COLOR map of Lake Leon, you'll surely want to drop by Mrs. Charles Freyschlag's office. Drawn by Charles Pylant, commercial artist of Mr. Victor Cornelius' plant, and printed in that plant, the map is a honey. Clear as a bell, and pretty as a picture. Boy, you can see the fish jumping. If you have a fishing friend who doesn't know the beauty of Leon, why not put a stamp on one of the maps to him. He'll appreciate it.

Reports show that Republicans in Eastland County will have seven votes in the coming presidential convention in West Texas...The GOP had only one in 1960 and in 1956, you know...Be sure to see Eastland Merchants' Credit Association's ad this issue. It will be a regular feature.

Raymond Pipkin Honored By Scouts at Meet

Raymond Pipkin of San Angelo received the Silver Beaver Award at the Boy Scout Annual Appreciation banquet there Saturday.

A native of Eastland, Mr. Pipkin is the son of Mrs. Grady Pipkin and the late Mr. Pipkin, and is the brother of James and Bruce Pipkin of Eastland.

The award is the highest award the council can give a Scouter, Roland MCFarland, Eastland Scout Executive, said.

Mr. Pipkin has three sons, two are Eagle Scouts and the other is serving as Lodge

CISCO TRANSFER And STORAGE
315 E. Main
Phone MAin 9-2044
Local and long distance moving
Office and Trucks in Eastland

GENERAL AUTO REPAIR
VIC'S AUTO REPAIR
306 W. Main
MA 2-1111

Chief for Order of the Arrow last year.
The late Mr. Grady Pipkin was one of the founders of the Eastland Scouting Council and was very active in Scouting activities.

Native Of County Honored By Yearbook

The current Baylor University yearbook at Baylor University College of Dentistry in Dallas, is dedicated to Dr. Jack G. Bishop, Eastland County native.

A graduate of Gorman High School, he is the son of Mrs. Sallie Bishop of Eastland. His wife, Frances, is the daughter of Dr. and Mrs. M. L. Stubblefield of Baird.

4-H Club Has Meeting Friday

The Eastland Community 4-H Club met Friday evening at the Texas Electric Conference Room.

Mrs. Lepley called for all entry fees for the livestock to be shown in Eastland County Livestock show.

How to give a demonstration was explained by Mrs. Lepley and she presented the list of subjects available for the contests this year.

The meeting was adjourned and refreshments were served by Sandra Harden and Barbara White.

LOOK WHO'S NEW

Mr. and Mrs. Doug Garner of Olden are the parents of twin boys born January 10, 1964 in the Eastland Memorial Hospital. They weighed 5 lbs. 13 oz. and 6 lbs. 3 oz. and have been named Gary Vaughn and Jimmie Don.

The twins have two sisters, Dianna 16 and Ronda 11 and a brother, Wayne Douglas 5. Grandfather of the twins is W. M. Gentry of Bristow, Oklahoma.

Jehovah Witness Training School Held In Llano

Jehovah's Witnesses' three-day training program in Llano, was climaxed Sunday when H. A. Fetzik, district supervisor, spoke on the subject, "The Bible Triumphs in a Scientific World."

In speaking to the 458 assembled, Fetzik said, "While

EASTLAND TELEGRAM
Eastland County Record established in 1931, on August 31, 1951. Chronicle established 1937, established 1923. Entered as second class mail Post Office in Eastland, Texas under the Act of March 3, 1879.

Published Semi Weekly — Thursdays and Saturdays
By Eastland County Newspapers, Inc.
H. V. O'BRIEN, Editor

One week by carrier in city
One month by carrier in city
One year by mail in county
One year by mail in state
One year by mail out of state

NOTICE TO PUBLIC — Any erroneous reflection of the character, standing or reputation of any person or corporation which may appear in the columns of this newspaper will be gladly corrected upon receipt to the attention of the publishers.

This company has been in operation since 1942 selling policies to be primarily for burial purposes. We write for \$600 and our policies are paid in cash allows freedom in the selection of the Director of your choice.
Ages from 1 month to 90 years.
For further information come by to
Hamner Funeral Home, 301 S. Lamar, P. O. Box 431 Dial MAin 9-2158
Hamner Life Insurance Co.
Sen E. Hamner, President

FB Membership Committee

The Eastland Bureau Membership Committee attended a White Elephant January 20 at Ed Crumble of field man, as a Plans were membership drive with a \$10 to be presented her who signs new members.

Those present were: H. L. Red Jack Cozart, L. Cyrus Justice, John Love, Mary Fry, and T. Graham.

science improves the living standards, it creates a neurotic age of anxiety and tension." C. W. Sarakin, circuit supervisor, in his closing talk, "Speaking the Truth Unites," said, "The truth alone unites mankind and leads to salvation." The assembly carried the theme, "Feed My Little Sheep."

The analysis, that was made of the 15 congregations, revealed a "personal schedule" was the general weakness. It was shown by talks, demonstrations and illustrations that a personal schedule will make room for regular ministerial activity and meeting attendance, said Eugene Sipe, presiding minister of the Eastland Congregation.

Resolved: For The New Year
"I will trade at home as far as possible."
Did you ever stop to think about the effects if every us traded at home in every possible way?
The results would astonish you. There would be local jobs, more business for everybody, more taxes public treasuries... more of everything.
Your home town merchants are the only business firm the world who support everything worthwhile in our community. They deserve your consideration every time you go to go shopping.

BUY WISELY... PAY PROMPTLY
PROTECT YOUR CREDIT

- Altman's Style Shop
- Bender Abstract Agency
- City Garage
- Coats Furniture Co.
- Coleman, Otis K.
- Crowell Lumber Company
- Eastland Auto Parts
- Eastland Memorial Hospital
- Eastland National Bank
- Eastland Service Parts Co.
- Eastland Telegram
- Foremost Dairies
- Freyschlag Ins. Agency
- Fullen Motor Company
- Goodyear Service Store
- Gregory Milk Dist. Co.
- Hanna Hardware & Lumber
- Higginbotham-Bartlett Co.
- Hillcrest Food Store
- Horton Tire Service
- Dr. J. O. Jolly
- King Motor Company
- Kinnaird Insurance Agency
- Lone Star Gas Company
- Men's Shop
- Montgomery Ward, Ranger
- Muirhead Motor Company
- Perkins Implement Co.
- Robertson's TV
- Scott, L. A.
- Smith Plumbing Company
- Smitty's Jewelry Co.
- Southern TV Systems Corp.
- Stephens Printing Co.
- Texas Electric Service Co.
- Western Auto Store
- Eastland Chamber of Com.
- K E R C Radio
- Romco-Eastland Manu. Co.
- Southwestern Bell Tele. Co.

EASTLAND MERCHANT CREDIT ASS
MA 9-2660 216 S. Seaman

\$1,000.00

CASH WINNER!

WORTH GOLD RUSH "Big Money" GAME!

You Too May Win \$1000.00 - \$500.00 - \$200.00
 \$150.00 - \$100.00 - \$25.00 - \$10.00 - \$5.00 or A
 1964 GOLD CADILLAC or (\$5000.00) or A 1964
 CHEVROLET MALIBU CHEVELLE or A GOLD
 Plated Initialed Pen-Set with a Genuine Cultur-
 ed Pearl - No Purchase Necessary!



RULES OF THE GAME
 PICK UP YOUR GOLD RUSH BIG MONEY CARD AT WORTH
 FOOD MART. NO PURCHASE REQUIRED. ONE FREE POINTS
 TICKET PER STORE VISIT TO ADULTS ONLY. PURCHASERS NOT
 FAVORED. SECURE YOUR FREE "POINTS TICKETS" AND GOLD
 RUSH "BIG MONEY CARDS" AT THE GOLD RUSH BOOTH OR
 FROM ANY STORE EMPLOYEE, OTHER THAN IN THE MEAT
 DEPARTMENT. CARD IS VOID IF SEAL HAS BEEN TAMPARED
 WITH.
 WORTH FOOD MART EMPLOYEES, THEIR IMMEDIATE FAMILIES
 AND CHILDREN UNDER 16 YEARS OF AGE ARE NOT ELIGIBLE
 TO PARTICIPATE IN THE GAME.



\$150.00 WINNER
 Mamie Joe Kinhead



\$1000.00 WINNER
 Naomi Davis



\$100.00 WINNER
 W. L. Bryant



\$100 WINNER
 MRS. MARTHA CASHION
 1009 W. Patterson St.
 Eastland, Texas

ROAST BEEF or Sirloin Steak Thrifty Cut Baby Beef Lb. **69¢**

ROAST BEEF Thrifty-Cut Baby Beef Lb. **69¢**

ROAST BEEF Lb. **89¢**

ROAST BEEF OR PIKES PEAK - Lb. **69¢**

RIBS LEAN - THRIFTY CUT BABY BEEF **29¢**

BACON SWIFT'S ORIOLE - Lb. Pkg. **45¢**

DOGS TEXAS FROZEN **3** 3-Ct. Pkgs. **\$1.00**

FISH FILLETS FROZEN - Lb. Pkg. **59¢**

STEAKS FROZEN "BIG FOUR" - 10-oz. Pkg. **39¢**

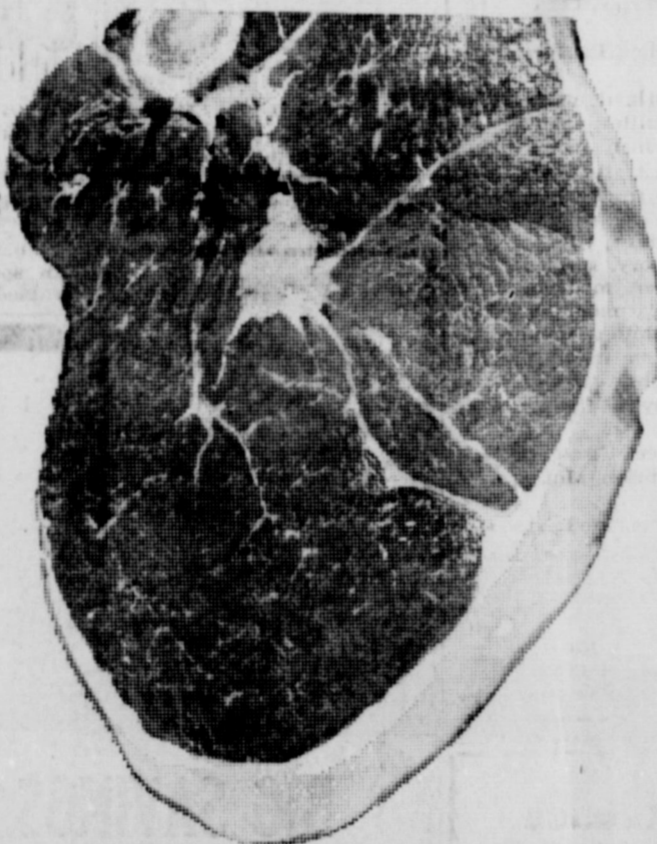

PEPPER 4-oz. Can **35c**

COOKING OIL 24-oz. Bottle **29c**

APPLE JUICE TEXSUN - 46-oz. Cans **49c**

TOILET PAPER 8 SERVINGS Pkg. **35c**

LAUNDRY SOAP 26-oz. Box **10c**

LAUNDRY SUDS DETERGENT - Giant Box **59c**

LIQUID DETERGENT 12-oz. **35c**

LIQUID DETERGENT Giant Box **75c**

BLEACH 16-Packet Size **79c**

FLOOR CLEANER Large Size **31c**

AMMONIA Quart Bottle **25c**

MELLORINE
VIENNAS
PEACHES

Taylor's All Flavors

2 1/2 Gal. Ctns. 69¢

Libby's

5 4 oz. Cans \$1.00

Hunt's Yellow Cling Halves or Slices

3 No. 2 1/2 CANS 79¢

Premium Produce Features!
DELICIOUS APPLES

Extra Fancy Red **15¢**

CARROTS FRESH & CRISP - 2-lb. Cello Bag **19c**

SPINACH GARDEN FRESH - Cello Bag - Ea. **25c**

PASCAL CELERY Stalk **15c**

SWEET POTATOES 2 Lbs. **29c**

CLIP AND SAVE!
 50 BONUS S&H Green Stamps
 with this Coupon & Purchase of
 A 10-b. Cello Bag - U. S. No. 1
 RUSSET POTATOES
 Void After Sat., Jan. 25, 1964
WORTH FOOD MART

CALIFORNIA FANCY
NAVAL ORANGES Lb. **15¢**
LARGE LEMONS 6 For **25¢**
YELLOW ONIONS U. S. NO. 1 3 Lbs. **25¢**

Extra Fancy Red **15¢**

Stalk **15c**

2 Lbs. **29c**

Lb. **15¢**

6 For **25¢**

3 Lbs. **25¢**

CLIP AND SAVE!
 50 BONUS S&H Green Stamps
 with this Coupon & Purchase of
 Four (4) Regular Packages of
 ROYAL PUDDING
 Void After Sat., Jan. 25, 1964
WORTH FOOD MART

CLIP AND SAVE!
 50 BONUS S&H Green Stamps
 With this Coupon & Purchase of
 Two (2) 1-Lb. Pkgs. of Blue Bonnet
 REGULAR MARGARINE
 Void After Sat., Jan. 25, 1964
WORTH FOOD MART

CLIP AND SAVE!
 50 BONUS S&H Green Stamps
 With this Coupon & Purchase of
 Two (2) 2-Pak. Pkgs. of Lipton's
 SOUP MIXES
 Void After Sat., Jan. 25, 1964
WORTH FOOD MART

CLIP AND SAVE!
 50 BONUS S&H Green Stamps
 With this Coupon & Purchase of
 Any Cut of
 BEEF ROAST
 Void After Sat., Jan. 25, 1964
WORTH FOOD MART

CLIP AND SAVE!
 25 BONUS S&H Green Stamps
 With this Coupon & Purchase of
 A 6-Bottle Carton of
 COCA COLA
 Void After Sat., Jan. 25, 1964
WORTH FOOD MART

MEAT PIES Swanson's Frozen-Beef Chix-Turkey 4 8 oz. Pies **99¢**
SARA LEE Coffee Cake (12 oz.) or Chocolate Swirl (13 oz.) Ea. **69¢**
CHEESE CAKE Sara Lee Frozen 18 oz. **69¢**
BREAD DOUGH Ranch Oven 2-1 Lb. Loaves **39¢**

BETTY PICKLES
 Sour - Dill - Kosher
 Dill or Hamburger
 Sliced Dills 32-oz. **32¢**

Check These Values!
BEST MAID SALAD DRESSING Quart Jar **29c**
OUR DARLING GOLDEN CORN 7 No. 303 Cans **\$1.00**
PINK BEAUTY PINK SALMON No. 1 Tall Can **59c**
HUNT'S TOMATO SAUCE 6 8-oz. Cans **59c**
LIBBY'S - ALL GREEN SPEARS ASPARAGUS No. 300 Can **45c**
DEL MONTE PEAR HALVES No. 303 Can **33c**
CHEF BOY-AR-DEE SPAGHETTI & MEAT BALLS - 15-oz. Can **29c**
LUNCHEON MEAT HORMEL SPAM 7-oz. Can **35c**
REGULAR OR QUICK QUAKER OATS 18-oz. Box **23c**
NESTLE'S BUTTERSCOTCH MORSELS 6-oz. Pkg. **23c**
WIN-ALL APPLE SAUCE 2 No. 303 Cans **35c**
Health & Beauty Aids!
SHAMPOO LUSTRE-CREME Reg. \$1.00 Size **79c**
COLGATE TOOTH PASTE Reg. 83c Family Size **57c**

'Begin Here' Dallas Paper Says Of Eastland Ordinance

(ED. NOTE: Continuing a report on what others have said and or saying about Eastland's "no-smoking" ordinance, this editorial from the Dallas Times Herald is offered. It's titled "A Good Place to Start.")

News that the first town to ban cigarette smoking was in West Texas surprised few Texans — and news that it

was Eastland surprised no West Texan at all.

In West Texas the natives have learned to shoot fast. And first, West Texas is a land where you live with opposition all your life. The summers are 100-degrees hot; West Texas winter winds have sent Eskimos shivering back to Nome. The sandstorms awe even the old settlers, and it always needs to rain.

In that kind of surrounding a man has trouble enough staying alive without adding cigarettes to the menace.

The moral certainties of West Texas are of times as hard to survive as its natural uncertainties. The predominant religious outlook matches the land, hardshell. It is the natural habitat of the hell-fire preacher, and prohibition is a majority persuasion — as bewildered drinkers discover, hop-scooting between scattered enclaves of legal liquor dis-

pensation. Now Eastland has added the fateful cigarette to the demon rum in an attempt to curb hurtful appetites of the flesh.

Actually, we're only kidding about West Texas and all its tribulations. It's the greatest place in the world to spend certain days in the spring, summer nights, the football season and a lifetime as an individual. As a county, it may make a man fight harder to survive, but it lets him survive in style.

And Eastland, which grew up on the hard civic fare of being an oil boom town, is doing nothing but showing the rest of the world that there are still some places where people can try any dang thing they're big enough to tackle.

If the battle to save men's lungs must begin, we say let it begin here.

Library Notes

MRS. A. E. CUSHMAN, Librarian

554 different people read books from the Eastland Public Library during 1963. 410 of them were young people and 144, adults.

They read all kinds of books but the most popular among adults were historical novels and mysteries.

The teen-agers read mostly classics from the high school reading lists and the juniors had many, many choices.

These 554 patrons read 5,713 books last year; the young people reading 3,226 and adults 2,487 books. Mrs. Helen Shaw read 304 books during the year which averages better than 25 books per month.

The Library bought 164 new books, 348 were donated, and 9 were given as memorials, making 512 added to the library during the year.

The Library Committee of the Thursday Afternoon Club announces these new books:

"Faith is a Star" — Gammon

"Rags of Glory" — Cloete

"The Daughter of the Pagan" — Divine

"Thomasina" — Gallico

Ray Nash was chosen Library Patron of the month of December for having read the most of any young person.

Mrs. White Is Speaker at DKG Chapter Meet

Beta Upsilon Chapter of Delta Kappa Gamma held its regular monthly meeting at 2:30 p. m. Saturday, Jan. 11, at the Federated Women's Club in Cisco.

Program topic for the meeting was "Changing Political Patterns in America." Mrs. Ella Andres White, in her discussion, used some quotes from Seymour Lipset's book "The First New Nation." In this study of U.S. development, the author has established by factual evidence that the United States has achieved a more stable, democratic government than either France or Germany. Representation by geographical area has aided in the development of a strong two-party system in national and state politics. The author include among a number of issues that should challenge all Americans, and a note of warning that unless "we achieve equality for all, the American experiment may very well fail."

Another source of information used was a review by Will Durant — "Too Much Freedom Hurts Americans?" One inclusive question stressed was, "Did we forget to make ourselves intelligent when we made ourselves free?"

For the business session the president, Isadore Grimes, presided. Plans for the annual February birthday luncheon to be held in the Victor Hotel dining room were made.

The hostess group for the meeting were Mrs. Beulah Smith, Mrs. Ruth Poe Herring, and Miss Nettie Thornton. Other members attending were Mmes. Miriam Bledsoe, Veda DeBusk, Rose Defebach, Vivian Grantham, Minnie Hill, Alice McCanlies, Bertha Mehaffey, Dee Peters, Ruby Lee Pirtle, Murl Reed, Olive Schaefer, Lois Whitaker, Misses Verna Johnson, Anna McEver, Louise Snoddy, and Alda Nordyke.



January White Sale

CANNON SHEETS

HEIDENHEIMER'S Gives You Cannon — The Best in Long Wearing Muslin Sheets

\$1.46

FOR TWIN FITTED OR 72 x 108 FLAT

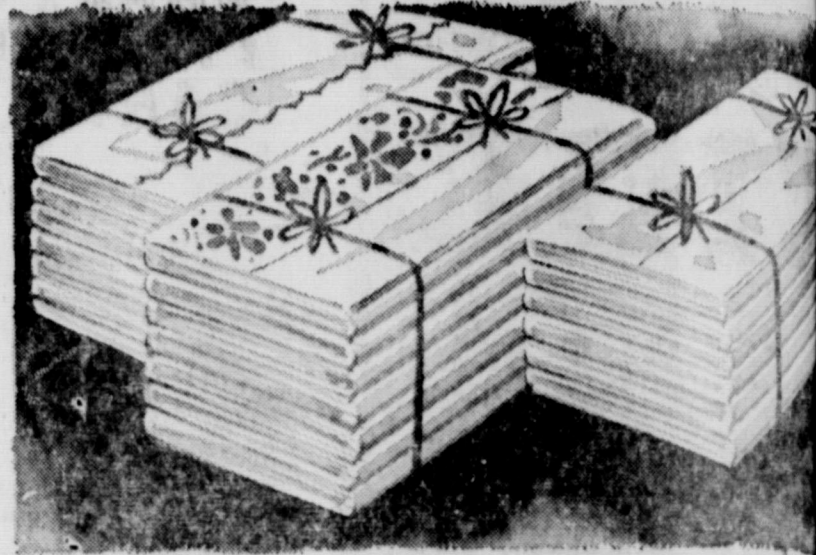

HEIDENHEIMER'S Offers You the Famous Cannon Sheets at Prices Asked for Unbranded Sheets — Thread Count Per Sq. Inch and Smoother, Flawless First Quality. Buy Now at Low January Prices.

COLORED MUSLINS

42 x 36 CASES	2 for 99c
72 x 108 Flat TWIN FITTED	\$1.99 ea.
81 x 108 Flat DOUBLE FITTED	\$2.32 ea.
81 x 108 Flat Double Fitted Smooth White Muslin	\$1.64

FLORAL MUSLINS

42x 36 CASES	2 for
72 x 108 Flat TWIN FITTED	\$2.00
81 x 108 Flat DOUBLE FITTED	\$2.00

WHITE MUSLIN CASES

42 x 36	2
---------	---

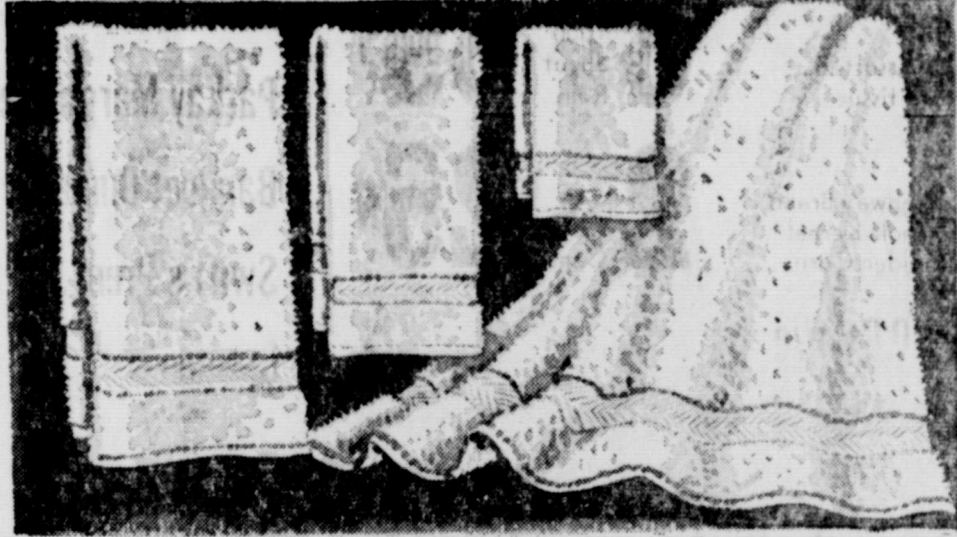

CANNON TOWELS

You Can Count on Heidenheimer's for the Finest in Cannon Towels Every One First Quality

BIG SAVINGS ON MATCHED SETS

TOWELS — Large Bath Size	1.98 were 2.98
TOWELS — Large Bath Size	1.49 were 1.98
TOWELS — Large Bath Size	79c were 1.00
FACE TOWELS — Heavy Wt.	98c were 1.49
FACE TOWELS — Medium Wt.	79c were 1.00
WASH CLOTHS TO MATCH	29c were 39c
WASH CLOTHS TO MATCH	39c were 49c

FLORALS STRIPES SOLIDS

ONE GROUP 44 x 22 SIZE SOLIDS AND STRIPES 29c FACE TOWELS 29c WASH CLOTHS

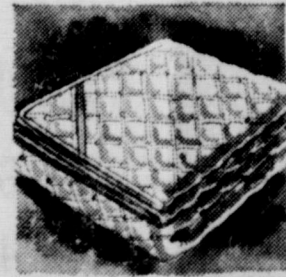

SAVE
TWIN OR FULL
FITTED
MATTRESS
PADS

FITTED STYLES ZIG-ZAG STITCHED COVER BLEACHED COTTON FILL TWIN

\$2.99

DOUBLE SIZE

\$3.99



DACRON PILLOWS
POLYESTER FIBER-FILL
FLORAL COVERING
BIG 20 x 26 SIZE

Reg. 4.95 **\$3.69**

FOAM RUBBER PILLOWS
LARGE SIZE
REGULAR PRICE 4.95
CLEARANCE

\$3.69

HEIDENHEIMER'S

IN CISCO

HARELIK'S

1/2 PRICE

SHOE

SALE



SAVE UP TO 50% ON FAMOUS NAME Shoes

Over 100 Pair of LADIES' FLATS, STACKS, HEELS

"WINTER CLEARANCE GOING FULL FORCE"

HARELIK'S

IN EASTLAND

WIN \$100⁰⁰ CASH ... PLAY "SWORD IN THE STONE"



WIN \$100⁰⁰ CASH!

Pull Sword out of Stone. On the Sword you will find one of these four words: "SWORD" "IN" "THE" "STONE"
When you have collected all four words, bring them to Safeway for your \$100.00 CASH PRIZE.

WIN \$1.00 CASH!

If the words "ONE DOLLAR" appear on the SWORD, redeem immediately for \$1.00.

FREE Sword in the Stone CARTOON RINGS

Mom! Ten different rings for the kids to collect and swap. Redeem the upper half of five cards for one FREE RING!

Rules of the Game!

One FREE "Sword In The Stone" card per store visit to adults only... Purchasers not favored. No need to pass through checkstand. Secure your FREE card at either end of checkstand or from any store employee other than in meat department. Safeway employees, their immediate families, and children under sixteen years of age not eligible to participate in game.

Disfigured and mutilated cards are void. All \$100.00 Winners must be verified.

Safeway Guarantee!
Every item at Safeway is sold on a Moneyback Guarantee. This means the full purchase price will be cheerfully refunded on any item that does not give you complete satisfaction. Shop Safeway with Confidence!

- Hunt's Tomatoes Solid Pack. 2 No. 300 Cans 41¢
- Hunt's Tomato Sauce Spiced with mild seasoning. 2 Buffet Cans 23¢
- Hunt's Tomato Paste Natural Tomato flavor. 2 6-Oz. Cans 29¢
- Hunt's Tomato Catsup Rich and smooth. 2 14-Oz. Bottles 39¢
- Lipton's Soup Mix Chicken Noodle. 2 Ct. Pkg. 31¢



\$100.00 WINNER
R. O. WELLS
3405 WAYSIDE
FORT WORTH



\$100.00 WINNER
MRS. WARE ROGERS
424 VIRGINIA PLACE
FORT WORTH



\$100.00 WINNER
MRS. A. J. WILKERSON
4813 NOLAN STREET
FORT WORTH

AND YOU COULD BE THE GRAND PRIZE WINNER

- Grand Prize** — Winner will receive Trip for Four (4)
- Second Prize** — Winner will receive Trip for Three (3)
- Third Prize** — Three-Winners of Two (2) Trips each.

5-Day 4-night expense-paid vacation, including round trip via jet, accommodations at Disneyland Hotel, meals, and paid admission to Disneyland.

HERE IS HOW YOU ENTER THE GRAND PRIZE DRAWING:

Complete the lower half of each card (back side) and deposit in the receptacle located at each Safeway Store. Date of drawings to be announced later.

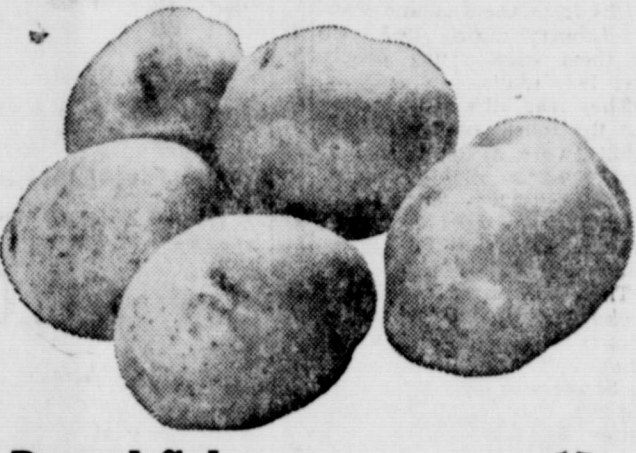

- Pascal Celery U. S. No. 1. Large Stalk 19¢
- Green Onions U. S. No. 1. 2 Bunches 19¢
- Michigan Peat The perfect Soil Conditioner. 100-Lb. Bag \$1.99

Safeway Guaranteed Produce!

Potatoes
White U. S. No. 1
For a hearty meal serve meat and potatoes, the vegetable powerhouse.
10-Lb. Bag 39¢

Tomatoes 15¢
U. S. No. 1. 10-Oz. Ctn.
Most popular salad vegetable.

This Coupon Worth 50 FREE GOLD BOND STAMPS
Plus your regularly earned Gold Bond Stamps with the purchase of TWO — Heads U. S. No. 1 ICEBERG LETTUCE
Coupon Expires January 25, 1964

This Coupon Worth 50 FREE GOLD BOND STAMPS
Plus your regularly earned Gold Bond Stamps with the purchase of TWO — No. 300 Cans MORTON HOUSE CHILI With Beans
Coupon Expires January 25, 1964

Safeway's \$7.00 Special
THE PURCHASE OF \$7.00 OR MORE (Excluding Cigarettes)
TIDE
White Magic. 39¢
Giant Box

This Coupon Worth 50 FREE GOLD BOND STAMPS
Plus your regularly earned Gold Bond Stamps with the purchase of 10-Oz. Packages Bel-air FROZEN SLICED STRAWBERRIES
Coupon Expires January 25, 1964

This Coupon Worth 50 FREE GOLD BOND STAMPS
Plus your regularly earned Gold Bond Stamps with the purchase of 7-Oz. Can CERNE CREAM TOPPING
Coupon Expires January 25, 1964

Instant Coffee All-coffee-Instant Coffee. Jar 89¢
& Sanborn Coffee All Grinds. 1-Lb. Can 71¢

Values Galore!

Soft Tissue White or Assorted color toilet tissue. 6 1000 Sheet Rolls 69¢

Kernel Corn Highway Brand. Whole Kernel Golden Corn. 2 12-Oz. Cans 25¢

Mayonnaise Smooth, velvety texture. Pint Jar 41¢

Oil No oily taste. Perfect for salads. 24-Oz. Bottle 41¢

Shortening All-vegetable. Shortening. 3 Lb. Can 59¢

Liquid Diet Chocolate, Vanilla, Butterscotch. 6 8-Oz. Cans \$1.69

Detergent Heavy Duty. (Giant Box... 65¢) Large Box 27¢

Tissue Assorted color toilet tissue. 2 Roll Pkg. 27¢

Always Fresh at Safeway!
Ham Rolls 11 1/2-Oz. Pkg. 19¢

Bread & Egg Bread 1-Lb. Loaf 19¢

'A' Eggs Fancy Grade "A" Safeway Guaranteed. Doz. 57¢

More Week-End Specials!

Mixes 2 19-Oz. Pkgs. 55¢

Juice 4 6-Oz. Cans \$1.00

Drink 46-Oz. Can 35¢

Antiseptic 16-Oz. Bottle 19¢

Jell-O Gelatin Assorted flavors. Ideal for salads or desserts. 2 3-Oz. Pkgs. 21¢

Tender Leaf Instant Tea Brighter flavor. 1 1/2-Oz. Jar 79¢

Mix or Match

★ Spaghetti ★ Lima Beans ★ Blackeye Peas 3 No. 300 Cans 25¢
Highway Brand. Big Savings. This is the perfect time to stock the pantry.

Safeway Guaranteed Meats!
FRYERS 27¢ Lb.
Fancy Whole. U. S. D. A. Inspected for Wholesomeness. U. S. D. A. Graded 'A'. Ready-to-cook.

Fryer Parts!
Breasts Whole. All White Meat. Lb. 69¢
Drumsticks Or Thighs. Heavily marinated. Lb. 49¢
Fryer Wings Meaty and economical. Lb. 27¢
Fryer Backs Economical for soups or stews. Lb. 19¢
Livers Delicious Pan Fried. 8 Oz. Pkg. 33¢

Bacon 49¢ Lb.
Sliced. Poppy Brand or Armour's Star. Good old fashion flavor in every slice. 1-Lb. Pkg.
Sausage Wingate, Pure Pork. Regular or Hot. 2-Lb. Roll 69¢
Link Sausage Mexican Hot Link Sausage. Lb. 49¢
Armour's Cervelat Texas Style. By the chunk. Lb. 49¢
Canned Ham Armour's Star or Morrell Pride. 6-Lb. Can \$4.98 (100 FREE Stamps with Coupon Below)

This Coupon Worth 100 FREE GOLD BOND STAMPS
Plus your regularly earned Gold Bond Stamps with the purchase of 6-Lb. Armour's Star or Morrell Pride CANNED HAM
Coupon Expires January 25, 1964

HELP YOUR FAMILY DISCOVER AMERICA
The Golden Book of the HISTORY of the UNITED STATES
We proudly present the brand new GOLDEN BOOK HISTORY OF THE UNITED STATES, an authoritative work of truly exceptional value. Here are twelve magnificent volumes which will provide your family with a thorough knowledge of the glorious excitement of the people, places and events that made America great.
"THE GOLDEN BOOK HISTORY OF THE UNITED STATES" will be a source of knowledge and pleasure for your entire family. It will bring your child's history lessons right into your home. It will help your school-age child get better history marks by making assignments easier and more meaningful. Even small children will be delighted by the colorful pictures and will always remember useful facts. For adults who have an interest in history, the book is irreplaceable.
BIG SPECIAL FEATURE
★ EACH VOLUME CONTAINS A HISTORICAL, FULL-COLOR, DOUBLE-SIZED PRINT, SUITABLE FOR FRAMING
★ A reference library for the entire family
★ A comprehensive history aid for every school-age youngster
★ People and events that made America great brought to life with hundreds of magnificent full-color illustrations and exciting text
★ Accuracy of all illustrations researched at Library of Congress
SPECIAL in volumes 11 and 12 "FAMOUS AMERICANS"
500 Great Americans—their achievements vividly portrayed in stimulating biographical text. Particularly important to every school-age child for homework, special projects and time spent. Presidents, statesmen, scientists, inventors and explorers—famous men and women from the past and present are all covered in these volumes.
We feel this series will become a standard reference work—and a beloved one—in the home of every thoughtful American family with growing children.
Accept no substitutes... Ask for the genuine GOLDEN BOOK HISTORY OF THE UNITED STATES

Prices and Coupons Effective Thurs., Fri. and Sat., Jan. 23, 24 and 25, in
We Reserve the Right to Limit Quantities. No Sales to Dealers.



SAFeway

County's Arid Rangeland Needed Snow's Moisture

By Soil Conservation Service

Rangeland conditions in Eastland County are not the best, for this time of year. The rainfall pattern of 1963, a dry summer, shortened the forage reserve going into the winter. Brush-infested pastures also contributed to low forage production. Approximately two-thirds of the rangeland in Eastland County is considered to have a medium to high priority brush problem. Mesquite, oak, juniper, and mixed low brush and cactus are steadily spreading over the Rangeland.

To make the problem more understandable, brush takes from 120 to 240 gallons of water to produce one pound of dry forage. Grass requires from 80 to 90 gallons of water to produce one pound of dry forage. Expressed another way, an inch of rain over an area of grass will produce 340 pounds of dry forage. An inch of rain over an acre of brush will produce 160 pounds of dry forage. This shows the importance of water conservation and utilization on the rangeland.

Brush eradication is almost impossible, but it is possible to control brush. The density of the brush determines the

intensity of treatment. Tree dozing, rootplowing, and basal treatment with herbicides are the primary controls practiced on mesquite. Chopping, dozing, and chaining, along with sprout control by goat-ing, are the primary controls practiced on oak.

In most cases, where brush is a problem, a seed source of the better grasses is needed. Seeding of native and introduced grasses is done following brush control.

Management, deferment of treated pastures, will determine the success of the treatment, as well as, frequency of control measures. There is some forage reserve on treated pastures currently; however, stock are grazing only current growth on winter grasses in brushy pastures, with little or no reserve feed.

The control of brush is an expensive operation; however, a brushy range becomes a liability rather than an asset. Future generations will benefit from the efforts toward conservation of the grazing resources now. The American people are providing, through the United States Department of Agriculture, share the cost programs for farmers and ranchers, which enable them

to carry out these needed treatments. In many cases with out such costs share assistance, the job could not be done.

Persons interested in further information concerning brush control or reseeding should contact E. E. McAllister, Work Unit Conservationist, Soil Conservation Service; Emmett Powell, County Office Manager, Agricultural Stabilization Service; J. M. Cooper, Eastland County Agent; or Clint McCain, District Supervisor of the Upper Leon Soil Conservation District.

Before plastics came into use, one American piano maker used the tusks of over 100,000 elephants in the manufacture of piano keys.

Courthouse Records

- Oil & Gas Leases
- Court Proceedings
- Property Transfers
- Marriage Licenses

Suits Filed
Bilhartz Operating Co. Inc. et al vs. J. R. Brewer et al, for appointment of receiver to execute oil and gas lease.

Marriage License
Tommy Gail Hutchins and Dorothy Claudine Timmons. Edwin Ben Ingram and Thelma Frances Starr. David Herndon Young and Flora Lynn Currence.

Edward Ferguson Gunning and Mrs. Erna Lieske Carroll.

Instruments Filed
Jessie Bettis to the Public, revoke power of attorney. Burton Lingo Co. vs. Carlton A. Holder, abstract of judgement.

Katharine Berry to Henry A. Parmer and Frances Parmer, release vendors lien and deed of trust.

G. O. Boyd et ux to Max R. Pierce, warranty deed. City National Bank S a n Saba, Texas to J. E. Mehaffey, release of judgement.

H. L. Callaway to Florence C. Graves, warranty deed. Donald S. Chalk to Her-mance Watson, warranty deed.

Berna Lee Chalk to Charles Watson et ux, quit claim deed.

Donald S. Chalk to Charles A. Watson, warranty deed.

C. W. Campbell Jr. et ux to E. R. Robbins et ux, warranty deed.

Kit Carson to Luke Ledbet-ter, affidavit material mechanics lien.

Silas E. Carter et ux to Fort Worth Wholesale Building Supply Inc., contract for labor and materials and trust deed.

J. B. Donnie Jr. et ux to Dennis Cotton et ux, warranty deed.

W. T. Duncan et ux to R. C. Reeves et ux, release of deed of trust.

First National Bank Cisco et al to First Federal Savings and Loan, Ranger, assignment of lien and deed of trust.

First National Bank Cisco to Robert P. Staton et ux, release deed of trust.

First State Bank, Rising Star to H. L. Callaway, release vendors lien and deed of trust.

Fidelity House Inc. to James Dabney, assignment of judgement.

First National Bank Gorman to G. O. Boyd et ux, release deed of trust and vendors lien.

J. W. Gerhardt et ux to

F. W. Roberts, deed of trust. T. E. Garrett to the Public, affidavit.

Thomas C. Hart et al to Herbert Z. Mathews et ux, release of oil, gas lease.

Mrs. C. W. Howell to L. V. Pennington, warranty deed. Mrs. Lizzie Jackson to Stephenville Production Credit Association, deed of trust.

Nora B. Jordan and Tom Jordan to the Public, proof of heirship.

Kirby Production to Kirby Petroleum Co., conveyance.

W. G. Kirk to G. O. Boyd et ux, release mechanics lien. Shelley Lange et al to Ray Burns, warranty deed.

Moran National Bank to Bobbie Brown et al, abstract of judgement.

Herbert Z. Mathews et ux to R. C. Irwin et al, oil, gas, mineral lease.

Lillie Moon to Paul Timothy Williams, et ux, warranty deed.

Henry H. Maag et al to Lone Star Gas Co., gas purchase contract.

I. V. Pennington et ux to Jim Walter Corp., material mechanics lien.

Selma Pelfry Individual and agent and attorney in fact et al to I. W. Morgan et ux, release vendors lien.

E. J. Poe to W. M. Jeffcoat, trustee deed.

L. R. Pearson to Will Cook, warranty deed.

R. W. Pierce et ux to Max Peirce, warranty deed.

Max R. Pierce et ux to Amicable Life Ins. Co., deed of trust.

J. L. M. Roberts to W. S. Roberts, release of lien.

E. R. Robbins et ux to C. W. Campbell, Jr., deed of trust.

San Saba National Bank to J. E. Mehaffey, release of judgement.

Clara Pearl Yeager Smith et al to Mary Yeager Wallace et al, warranty deed.

J. M. Smith et ux to C. D. Cate, warranty deed.

Arthur P. Smith et al to J. R. Jenkins et al, warranty deed.

United States of America to Jack and Ethel Bradley, notice of tax lien.

United States of America to A. L. Underwood and Evelyn Underwood, notice of tax lien.

Wooten Properties Inc. to Wooten Properties, deed.

Willie Beatrice Zirkle et vir to Donald S. Chalk, warranty deed.

Council Officers

Are Installed At

Jan. 13 Meeting

The Eastland County Home Demonstration Council met in the conference room of Texas Electric Service Company on Monday, Jan. 1.

In a candle lighting ceremony, Mrs. Beverly Nicholson, county home demonstration agent, installed new council officers for 1964. Mrs. Dora Schaefer, chairman, presided during the meeting with Mrs. L. B. Mayhew, vice-chairman, leading the opening exercises.

Reports from seven of the eight clubs in the county were read. Mrs. Clint McCain, treasurer, reported that the council had secured the concession stand for the Eastland County Livestock Show to be held March 13 and 14.

A list of the 1964 council standing committee recommendations was given to each club president to be presented to the eight clubs in the county at their next meetings.

Recreation was given by Mrs. Nicholson in the form of a contest on parliamentary procedure. Twelve members of the council and five visitors attended the meeting.

The council will meet on Monday, Feb. 10 at 2 p. m. at the Texas Electric Service Company.

EASTLAND TELEGRAM
Thursday, January 9, 1964
Page Six

BILL B. HART
Announces
The Opening of an Office
for the General Practice of
at
201 Exchange Building
EASTLAND

A SAD STORY
FOR SALE

Behind "Sale" signs sad stories borrowed they could pay for payments est rates high; the to be sold loss. The could offered if the would see a home list, such association.

We work with you to arrange for a easy to handle as monthly rent.

FIRST FEDERAL SAVINGS LOAN ASSOCIATION
204 Main Ranger, Texas

RAWLINS
MONUMENTS
SINCE 1884
WEATHERFORD PHONE LY 2-224

DR. O. W. DANA
Physician and Surgeon, D. O.
Practice Limited to the Medical Management of Overweight Problems

Hours: Mon. thru Fri. 8:30 to 5:30 — Closed Tuesday
Sat. 8:30 to 12:00 Afternoon by Appointment
Box 215 Springtown, Texas Phone 523-7234

NOTICE

WE HAVE PURCHASED A CARLOAD OF GENERAL ELECTRIC TELEVISION AND STEREO SETS. TREMENDOUS SAVINGS WILL BE PASSED ON TO OUR CUSTOMERS.

TAKE ADVANTAGE OF THESE GREAT SAVINGS NOW. HERE ARE A FEW OF THE MODELS AVAILABLE:

6 19" Table Model TV's with Free Base **\$145**
Model PAM202 (Reg. \$159)

REG. \$185
6 19" Portable TV's, 2 speakers, Century **\$165**
Model PAM218 with Free Base

PERFECT FOR DEN, BEDROOM OR KITCHEN
5 11" Portable TV's, Only 25 Lbs. Grey or **\$99**
Brown Colors. Only

REG. \$149.95 — 4-Speaker
2 Console Stereo, Beautiful mahog- **\$129.95**
any cabinet, All-new GE changer.

REG. \$419.95 — Early American
1 Hutch Stereo, AM, FM, radio, with **\$349.95**
multiplex. Must see to appreciate.

MONTHLY OR WEEKLY TERMS AVAILABLE
OPEN AN ACCOUNT WITH US NOW!

85 Down Will Deliver Any of These
BIG BUYS ABOVE.

GOODYEAR SERVICE STORE
308 E. Main St.
MA 9-2662 Eastland

MAJESTIC
NOW THRU SAT.

Open Thurs. - Fri. 4:45
Show 5:00 - 7:20 - 9:40

Open Sat. 12:45 - Shows
2:00 - 4:25 - 6:50 - 9:20

Just like MAGIC and just for FUN!

WALT DISNEY'S
NEWEST AND MOST HILARIOUS ALL-CARTOON FEATURE

The Sword in the Stone

TECHNICOLOR
Released by BUENA VISTA Distribution Co., Inc.
©1963 Walt Disney Productions
EXTRA

Thurs. - Fri. at 6:30 & 8:55
Sat. at 1:15 - 3:40 - 6:05 - 8:30

WALT DISNEY'S
"YELLOWSTONE CUBS"

ADULTS 75c
STUDENTS 50c
CHILDREN 35c

RANGER DRIVE-IN
Highway 89 — East on Ranger Hill

ADULTS 50c KIDDIES UNDER 11 FREE
Boxoffice Opens 6:30 — Show Starts at 7:00

FRIDAY — SATURDAY — SUNDAY
JANUARY 24 — 25 — 26

THE MOST TITANIC BROTHERS OF ALL
THE CLASH HEAD-ON!

SEE IT
King Kong Hurl an Entire Train to Destruction!
Godzilla's Radioactive Flame Burn Out Entire Cities!
King Kong Gouge Out A Mountaintop!
Godzilla Snatch Japs From the Skies and Smash Them to Earth!

KING KONG vs. GODZILLA
IN COLOR

COMING FRIDAY — SATURDAY — SUNDAY
JANUARY 31 — FEBRUARY 1 — 2

DORIS DAY & JAMES GARNER
INVITE YOU TO WATCH THEM ENJOY

ROSS HUNTER ARWIN
The Thrill of it All
IN COLOR

CO-STARING ARLENE FRANCIS
Universal Release

PALACE
THEATRE — IN CISCO, TEXAS

Open 7:05 — Starts 7:15
THURS. — FRI. — SAT.

WILD GUITAR
SMASHES THE FUN BARRIER!

PLUS
STAGECOACH TO DANCERS' ROCK
Warren Stevens Martin Landau
Jody Lawrence - Judy Dan

AGAIN IN 1964 IT'S
RUBY SPRINGER INCOME TAX SERVICE
AT THE SAME PLACE
320 West Main Street
Ranger, Texas

Office will open 1 p.m. January 2, 1964
Office Open daily, 9 to 5 and Saturdays 9 to 12 noon.

COME IN EARLY — If a refund is due, you could probably use it NOW.

THANK YOU VERY MUCH

Ruby Springer Ranger, Texas
320 W. Main Phone MI 7-3230

CHEVELLE! by Chevrolet

One of the things you'll like best about it is 11 models to choose from.

MALIBU S.S. SERIES
These two Super Sport models are Chevelle's finest. Front bucket seats, door-to-door carpeting and an all-vinyl interior in seven colors. A wide choice of transmissions and extra-cost high-performance engines. Plus a whole host of other options.

MALIBU SERIES
Chevelle's middle-of-the-line series, the Malibu, retains many features found in the two Super Sport models. Like all Chevilles, it's a good foot shorter than big cars, making it easy to park and handle. Yet inside it's surprisingly spacious and comfortable.

300 SERIES
Chevelle's most economical but don't let its gentle exterior fool you. The 300 has all the additional value and performance of a big car. Coil suspension. Boosted flush-and-dry rocker. Chevy dealer will tell you.

CHEVROLET
THE GREAT HIGHWAY PERFORMERS Chevrolet • Chevelle • Chevy II • Corvair
See them at your Chevrolet Showroom

FULLEN MOTOR COMPANY INC.
305 E. Main EASTLAND Phone MA 9-2662

FOR NEW YEAR ARE FARM BUREAU

Cyrus Justice, membership chairman, reported a total of 604 members. Plans were made for a kick off membership drive on March 2-9 with a \$10 certificate to be given to the one who signs up the most members starting January 20 through October 31, 1964.

John Love, publicity chairman, reported that a calendar of work has been planned for the coming year. All members will meet on the 1st Monday night of each month and the programs for these meetings will be an 'Educational Program.'

The first meeting will be on February 3 at the Cisco Jr. College at 7:30 p.m. on "The Great Plains Program."

Guest speaker will be E. E. Guest speaker will be E. E. McAllister, manager of the Eastland County Soil Conservation office.

The March meeting will be a debate by a young peoples group. In April the 4-H group will present the program. A Safety program will be held in May and in June the program will be on Record Keeping.

In July the program will be a Farm Tour and a barbecue and the Queen contest will be held in August. A program on 'Electricity on the Farm' will be given in September.

The County Convention will be in October and a program on 'The Importance of a Will' will be held in November. A Christmas program has been planned for December.

Jack Cozart, president, introduced Ed Crumie of Bronte, who is area field man for the Texas Farm Bureau. Mr. Crumie introduced Roland McFarland, Scout executive. Plans were discussed for the Farm Bureau to sponsor a rural Boy Scout troop.

The directors voted to have an ad in the Eastland Livestock program.

Those attending were Mr. and Mrs. Mitchell Campbell, Mr. and Mrs. Luke Palmer, Mr. and Mrs. Albert Hendricks, Mr. and Mrs. J. B. Anderson and grandson, Randy Hill of Gorman, Mr. and Mrs. Henry Fry, R. L. Rex and Jack Cozart of Cisco; Howard Wade of Desdemona; Mr. and Mrs. John Love of Ranger; and Cyrus Justice, Ray Norris, L. A. Harbin, Pat Moseley, Edwin Lepley, Ed Crumie, and Roland McFarland.

Duplicate Bridge Tourney Planned

Duplicate bridge players of this West Central Texas region will meet at the Victor Hotel in Cisco at 2 p. m. Sunday, Jan. 26, for a club championship tournament, according to an announcement.

Entries from each city must be in teams of four players, according to Lloyd L. London, tournament director. James Luel Brashears, 91, teams as desired to compete for a handsome plaque that will become a traveling trophy for area tournaments, he added.

Teams are expected from Graham, Breckenridge, Ranger, Eastland, Gorman, Stephenville, Cisco and elsewhere in this region, Mr. London said.

Co. Historical Survey Group Holds Meeting

The Eastland County Historical Survey Committee met for the first meeting of the new year at 10 a. m. Saturday, January 18, in the Texas Electric Service Conference Room in Eastland.

Mrs. Bernie McCrea, chairman, of Abilene, presided and discussed items of interest contained in the Newsletter which is sent to each county chairman from the publicity department at Austin, State headquarters.

Mrs. Lee White, secretary for the Eastland County group gave a resume of the work done in 1963 by the committee. Fifty four members have been enrolled during the year.

Four applications for Civil War Veterans grave markers will be announced during Texas Civil War Centennial Appreciation Week, April 20-26, 1964.

MATTRESSES

Save up to 50% renovating choice of color and firmness. Complete bedding. Made and guaranteed by WESTERN MATTRESS CO., San Angelo. Phone MA 9-1342 or MA 9-1304, Eastland and leave address.

STAFF NEWS

C. L. Henderson is still confined to the hospital in Gorman from burns received while burning prickly pears for his cattle.

W. T. Duncan was recently

on the sick list, but has recovered.

The snow that fell last week was surely welcome in this vicinity, as moisture is needed for the grain fields.

HAMNER FUNERAL HOME

Ben E. Hamner, Owner

Serving Eastland County since 1924 with ambulance and funeral service. Our ambulance are oxygen equipped and air conditioned.

Through our nation-wide connections with other funeral directors, we can handle a funeral from any point in America. We offer this service knowing that we can relieve the family of all burdens incident to any death away from home.

Eastland Dial MA 9-2611

FREE

Estimates On
RE-ROOFING

Or Repair Your Old Roof.

Residential and Commercial

Roofing Co. Eastland

Noble Squiers
Phone MA 9-2370

A&P Brand Mix or Match Sale!

GREEN BEANS	15-oz. Can French Style
GREEN LIMAS	15-oz. Can All Green
GREEN PEAS	15-oz. Can Mixed Size
APPLESAUCE	1-lb. Can

4 FOR 65¢



GOLDEN RISE BISCUITS

6 8-oz. cans 45¢

WOLF BRAND PLAIN CHILI

1 lb. 53¢
3-oz. Can

ROYAL DANISH LUNCHEON MEAT

3 12-oz. Cans 89¢

MILK 6 Pack Carton 6 13-oz. Cans 77¢

KETCHUP Ann Page Tomato 2 1-lb. 4-oz. Bils. 49¢

PEANUTS Planter, Salted 6 5c Pkgs. 19¢

DOG FOOD 10c Off 6-Pack Dash 6 1-lb. Cans 89¢

NUTLEY OLEO quarters 2 lbs. 33s

HEINZ VARIETY—Cans
Tomato Soup 2 10½ oz. 25c

KRAFT MAYONNAISE 4 1-lb. Jars 41c

WOLF BRAND TAMALES 15-oz. Can 31c

MINUTE MAID FROZEN ORANGE DELIGHT 5 6-oz. Cans 99c

PLAIN OR SELF RISING PILLSBURY FLOUR 5-lb. Bag 59c

PARKAY QUARTERS MARGARINE 1-lb. Ctn. 27c

HERSHEY'S COCOA 1/2-lb. Size 35c

SNO MAN LUNCH BAGS Pkg. of 50 27c

HERB OX BOUILLION CUBES Pkg. of 12 23c

School Supplies!

BOOK 8 1/2" x 7" 75-Sheet	Each 23c	BOOK 10 1/2" x 8" 40-Sheet	Each 39c
TYPING PAPER 150 Sheets	39c	PENCIL TABLET	Each 25c
FOLDERS Each	10c	DICTIONARY Webster's	Each 99c

BRAND NEW SET FUNK & WAGNALLS ENCYCLOPEDIA

25 Books in Set — Buy a Book Each Week

25¢

STARLIKE ENVELOPES

6 1/4" Pkg. of 100 39c

STARLIKE RULED TABLET

100 Sheets 25c

DOLE SLICED PINEAPPLE

1-lb. 4-oz. Can 41c

DOLE PINEAPPLE JUICE

1-qt. 14-oz. Can 31c

LIBBY'S VIENNAS

2 4-oz. Cans 47c

NORTHERN PAPER TOWELS

Jumbo Roll 29c

NORTHERN PAPER NAPKINS

2 Pkgs. of 80 29c

FOLGER'S VACUUM COFFEE

1-lb. Can 75c 2-lb. Can \$1.49

BATHROOM TISSUE ZEE TISSUE

4 Rolls in Pack 35c

LIQUID DETERGENT WISK

Qt. Size 71c

DETERGENT BREEZE

Lge. Box 33c

DETERGENT BREEZE

St. Box 77c

DETERGENT LUX LIQUID

1-pt. 6-oz. Size 61c

TOILET SOAP PRINCESS DIAL

2 Reg. Bars 35c

VEL BEAUTY BAR

2 Reg. Bars 39c

CASHMERE BOUQUET TOILET SOAP

2 Both Bars 29c

CASHMERE BOUQUET TOILET SOAP

2 Reg. Bars 21c

TOILET SOAP PALMOLIVE

2 Both Bars 29c

TOILET SOAP PALMOLIVE

2 Reg. Bars 21c

Jane Parker Bakery

BUNS Pineapple Topped 10-oz. Pkg. 25c

DINNER ROLLS Brown 'n' Serve 2 9-oz. Pkg. 29c

PEACH PIES 1 1/2-lb. Each 39c

PUMPKIN PIES 1 1/2-lb. Each 39c

POTATO CHIPS Tin Pack 1-lb. Pkg. 49c

CLIP THESE COUPONS

50 Extra Plaid Stamps

With this Coupon and Purchase of 1-lb. CARTON OUR OWN TEA 1-lb. Ctn. \$1.05

AT YOUR ASP SUPERMARKET
Coupon Good thru Jan. 25, 1964

50 Extra Plaid Stamps

With this Coupon and Purchase of 3 PKGS. GOLDEN RISE FLAKY BISCUITS 3 Pkg. 49c

AT YOUR ASP SUPERMARKET
Coupon Good thru Jan. 25, 1964

25 Extra Plaid Stamps

With this Coupon and Purchase of ANN PAGE ITALIAN DRESSING 1-lb. Btl. 41c

AT YOUR ASP SUPERMARKET
Coupon Good thru Jan. 25, 1964

25 Extra Plaid Stamps

With this Coupon and Purchase of 4 PKGS. SPARKLE REGULAR PUDDING 4 Pkg. 33c

AT YOUR ASP SUPERMARKET
Coupon Good thru Jan. 25, 1964

25 Extra Plaid Stamps

With this Coupon and Purchase of ANN PAGE ONION SALT 3 1/2-oz. Btl. 19c

AT YOUR ASP SUPERMARKET
Coupon Good thru Jan. 25, 1964

25 Extra Plaid Stamps

With this Coupon and Purchase of ANN PAGE GARLIC SALT 3 1/2-oz. Btl. 19c

AT YOUR ASP SUPERMARKET
Coupon Good thru Jan. 25, 1964

Dearborn

... that's why millions agree...

Only a Dearborn will do!

... you can use it as an extra table... plants on top! Dearborn's "fine furniture" tastefully blends into your decorative scheme.

... you never worry about burned scorched rugs, drapes, furniture.

... cabinet, Forward-Flow Circulation promotes evenly balanced heat throughout

WESTERN AUTO ASSOCIATE STORE

EASTLAND

201-203 S. Lamar

What New in the News

... more stringent provisions have been enacted by the state's safety responsibility law which became effective on January 1, 1964. The new law provides much heavier penalties against those who are involved in an accident while driving a vehicle. Since liability insurance is now a requirement, it can't be caught out without it. Call us today for more information or for full coverage. We will adequately protect you under the law.

BENDER & COMPANY

(Insurance since 1924) Texas

CHICKEN HENS

1-lb. 39c

BANQUET CHICKEN, BEEF, TURKEY OR TUNA MEAT PIES

6 For \$1

BANQUET MEXICAN OR ENCHILADA DINNERS

3 For \$1

"SUPER-RIGHT" FRESH PORK LINK SAUSAGE

1-lb. 39c

ALLGOOD BRAND SLICED BACON

2-lb. Pkg. 79c

FRESH PORK STEAK

1-lb. 49c

"SUPER-RIGHT" OLD FASHION PORK SAUSAGE

2-lb. Bag 69c

"SUPER-RIGHT" ALL MEAT FRANKFURTERS

1-lb. Pkg. 49c

NEUHOFF'S ALL MEAT FRANKFURTERS

1-lb. Pkg. 49c

FROZEN SEAFOOD

BREADED PORTIONS COD 2-lb. Pkg. 99c

BREADED SHRIMP 10-oz. Pkg. 55c

BREADED SHRIMP 2-lb. Pkg. \$1.89

FROZEN FISH CAKES 12-oz. Pkg. 39c

CHICKEN PARTS

BREASTS Whole 3-lb. \$1.79

LEGS Whole 4-lb. \$1.59

MIXED PIECES FOR STEWING Wings, Backs, Necks 5-lb. Pkg. 89¢

"SUPER-RIGHT" GROUND BEEF

10 Lbs. \$3.95

JAN. 25, 1964
PRICES GOOD THRU

U. S. NO. 1 RUSSET POTATOES

10 Lb. Bag 49¢

LARGE AVOCADOS

Each 2 For 25¢

JONATHAN APPLES

3 Lb. Bag 39¢

TEXAS YAMS

2 Lbs. 29¢

BULK TOMATOES

Lb. 29¢

24 TO 30-OZ. AVERAGE FROZEN CORNISH HENS

1-lb. 39¢

FRESH FROZEN UNDER 3 POUNDS SPARE RIBS

1-lb. 39¢

FRESH BOSTON BUTT PORK ROAST

1-lb. 39¢

NO COUPON NEEDED — GET 50 EXTRA PLAID STAMPS WITH JANE PARKER LARGE

ANGEL FOOD RING

1-lb. 1-oz. Each 49¢

NO COUPON NEEDED — GET 25 EXTRA PLAID STAMPS WITH JANE PARKER CRACKED

WHEAT BREAD

1-lb. Loaf 21¢

Your dreams come true with PLAID STAMPS

AP Super Markets

Reprinted from the Dallas Times-Herald



NO SMOKES — This is the way Times-Herald Staff Cartoonist Bob Taylor saw the Eastland no-smoking ordinance, indicating that the city council might have set fire to their tongue, in passing the ordinance. The inscription on the hat reads "Eastland City Council."

The Readers Write . . .

. . . and Write, and Write, and Write

EDITOR: By the end of the year of our Lord 1965, after months of bitter debate the Congress of the United States had passed a constitutional amendment prohibiting the use of tobacco in any form and while the 1th amendment was no longer THE Prohibition amendment the reproctions were striking in their similarity. It was from those same hills of Kentucky and Tennessee from whence once flowed a stream of mountain dew that illicit tobacco issued forth. The name Smoky Mountains took on a greater and more sinister meaning.

Fortunes were made in bootleg cigarettes and the Bureau of Internal Revenue stung by the staggering loss of tobacco tax struck harder at income tax evaders and brought about the end of President Johnson's tax cutting program in order to keep the government from bankruptcy.

The political scene was altered almost beyond recognition. The bitter campaigns waged for and against the amendment swept from office many of those favoring the week and only a few like "Coffin Nails" Kelly from Chicago's south side and "Butts" Bollinger from Jersey were able to hang on despite congressional Committees and being disowned by the national parties.

Indeed, to say that a politico came out of a smoke-filled room was more ruinous than being branded red. Smoke easys sprang up like mushrooms but were stamped out almost as soon as they were born due to an electronic device which could detect the smoke from several blocks distance as unerringly as the nose of a teacher walking into a classroom.

Behind the scenes subversive elements worked to gain recognition and renewed trade with Castro's Cuba in order to facilitate the smuggling of Havana cigars. A wave of anti-Indian sentiment swept the country when it was at last realized that in offering the peace pipe the Indians were secretly laying the grounds for a cancerous slaughter of pale-faces.

A malady resembling D. T.'s and the shakes seized addicts and it was not uncommon at any time to see a person throw a nicotine fit on main street.

As those poor lost souls sought release many turned to chewing gum. Wrigleys and Beachnut gum stock became so desirable that A. T. and T. was all but forgotten.

A new generation of actors and actresses for commercials sprang to the fore and

stars faded from the scene if they could not simultaneously chew and smile without resemblance to a mule eating barbed wire or a cow masticating her cud. Of course the full face type like Martha Ray and Joe E. Brown still shone if anything more brightly.

Finally action met with reaction as thesis must meet antithesis. Small splinter church groups began to form with total abstinence from gum as their main creed. The gum which replaced the ash tray and resembled the brass and flowered porcelain spittoon of the tobacco chewing era their predecessor the cuspidor. Laws have been passed to forbid throwing of gum from cars as a hazard to health man and livestock and because numerous autos have become ensnared in masses of the stuff causing the vehicle behind to ram them. Rear end collisions have risen eight hundred per cent. Further, more recent surveys show that sixty three percent of all men rejected by selective service have been disqualified by cause of foot and leg defects caused by stepping in too much gum at an early age and additional research now being conducted is certain to show a correlation between gum snapping and ear defects. Couple this with the dangers of lock jaw (induced by bubble gum on one side and denture adhesive on the other) and we have a menace to our nation that staggers the imagination.

Dear fellow citizen, do not be deceived by those who claim that the ten cent pack tax on gum is vital to national prosperity. It is to fight this menace to our fair land that I offer myself as a candidate to you the voters of Eastland County, Texas. Thank you all for your vote.

Gordon S. Clark

EDITOR: I received an article, from my son Herman L. Hassell, Jr., which appeared in the Chronicle-Herald at Halifax, Canada on Wednesday, January 15, 1964, on the No Smoking ordinance.

Herman L. Hassell, Sr. Eastland, Texas

EDITOR: I would like to ask you a question. Knowing full-well that this country is founded on the principles of personal freedom, how can you condone a city ordinance prohibiting a citizen of the United States, or anyone living in this country, from smoking? Granted, cigarettes are not a necessity and can cause more trouble than they are worth, but the use of them is a personal decision, is it not?

This makes smoking a personal freedom and the preservation of this freedom is what keeps this country great. By using the threat of corrective action by law as a deterrent to smoking you are condoning the restraint of personal freedom. Once this is allowed, even in such a small way, it could conceivably blossom into something terrible.

Look at it this way, if you will. Since automobiles take more lives each year than many diseases, smoking included, suppose a mayor, or governor, somewhere, decided to make driving illegal within the limits of his authority. Suppose since television is showing the wrong kind of entertainment to people, someone decides that nobody can own a T.V. set within the bounds of his authority. These are only a very few of the personal freedoms that COULD be eliminated by such actions as yours.

I don't live in your community but if I did and you proceeded with this plan of yours, I would see to it that I didn't stay very long. It wouldn't matter whether or not I was personally affected by this action. It would be the action itself that would make me want to get out.

Mr. Pierson, I ask you to consider, very carefully, the move you are making. Smoking may not be good for us, but it is up to us smokers to decide whether or not to quit now.

Sincerely,
Mr. Dennis G. Slade
6924 N. Greeley
Portland 17, Oregon

(ED. NOTE: This newspaper has neither condemned nor condoned the smoking ordinance, yet.)

EDITOR: Today I read of your law banning the sale and smoking of cigarettes within your city limits. I am a non-smoker who has always felt that cigarettes were detrimental to

ones health. I have many times been irritated by cigarette smoke from some inconsiderate smoker who felt that everybody enjoyed the aroma of cigarettes. I am against all forms of smoking.

However, as much as I detest smoking, I am even more disturbed by people who feel they MUST lead other people's lives; who feel that they and they alone know what is good for the public. I thought that Prohibition had proved for all time that when a minority of people ram a distasteful law down the throats of the majority, the majority will find ways to circumvent the law. Children will see their parents break this law every day in the privacy of their homes and they too will develop a contempt for this law. Eventually, this contempt will be directed against ALL law in general.

I believe that everyone, as Free individuals, should have the right to decide for themselves whether or not to smoke. The loss of an individual's freedom to select and choose for himself I consider to be a far greater threat to one's health, both physical and mental, than any possible effects from smoking.

Respectfully,
Marshall Fruman
23631 Condon Ave.
Oak Par Michigan

EDITOR: The lovely surprise gift is deeply appreciated. Thanks, Mr. and Mrs. Jack Hubbard and baby, Joanne Rising Star, Texas

(ED. NOTE: Miss Joanne was Eastland's First Baby of 1964.)

EDITOR: In our January 14, 1964 Times Herald Record I read the enclosed clipping. (About Eastland's no-smoking ordinance.)

I don't think it is being fair to the people. What about old folks who have smoked for years and now in their old and last few months or years should they have the only pleasure taken away? United States is suppose to be free, but is it?

My mother is 72 years old and has smoked for 55 years and she says she cannot stop. If N. Y. State ever bans cigarettes I would buy them for her at any price. As you know there is always black market and I would be one of their many best customers at any cost.

I don't think any state should ban cigarettes, smoking is a pleasure to some older folks. I think it is each person's own business if smoking harms their health. I don't believe they cause any harm.

I was in bad health before I smoked, in fact I feel better since I began smoking.

Sincerely,
Mrs. H. P. Delamarter
Middletown, N. Y.

EDITOR: The City Fathers should go into the advertising business as their stunt on smoking is a cure; as it has obtained publicity for unknown, unheard bit of what? Nevertheless, it is now infamous for what?

Prohibition encouraged more drinking and thanks to the city fathers it will now be impossible to dissuade the younger smoking or start the habit.

City fathers you are to be congratulated, for what, we'll decide later. However, make sure your in the cigarette black market business.

Sincerely,
Jim Stable, Jr.
York, Pa.

EDITOR: Earlier this morning, as I was returning to my quarters, I happened to notice some of my buddies grouped around a news stand laughing at what they saw in the morning paper. They called me over to see what some crazy Texans had done this time. When I saw the headlines and read the article, it became all too apparent that they had something to laugh at me about. My hometown had really done it this time!

The headline on the front page read: "Texas Town Forbids Cigarette Smoking, 3 Years in Jail. The date line gave Eastland, Texas (UPI). The story, which you are probably fully aware of, gave the details of how Eastland's city council had passed a city ordinance prohibiting the sale or use of cigarettes within the municipal limits.

Although I don't want to be too critical of a probably "well intended" minority of citizens, I think that this article must surely be a prank, or a publicity stunt. I don't think that the men we have on our city council would be so naive as to try to use their positions to force the citizens to do something that should only depend upon the individuals de-

PHONE RATE

(Continued from Page 1)

charter study committee, and recommended that the matters be placed on the April ballot so that the people can vote on them.

The recommendations of the group (made up of J. T. Gregory, Willard Griffin and Donald Kinnard Jr.) included: The procedure for annexation be changed; the power to set city employee salaries be with the commission; future amendment procedures be

simplified; that the terms of mayor be held to two consecutive terms; and that obsolete portions of the charter be updated.

The commission agreed to sell a 150 by 200 feet building lot from a tract facing the T&P Railroad in the northwest part of town to John Hernandez for \$100. Earl Conner Jr., attorney for the railroad made the request, and represented Hernandez. Further leasing agreements are to be worked out with Mr. Hernandez it was pointed out.

The commission refused Mayor Pierson's request for "unqualified and unanimous backing" in his fight to keep Interstate Highway 20 inside the city limits.

A motion made by Seaberry that "The city commission resolves that Interstate 20 remain in the city limits of Eastland" carried with all voting "yes".

During the discussion, commissioners agreed that they would rather the highway go "two miles south of town than two blocks south of the courthouse."

Commissioner Troutt asked that a city financial statement be published in the local newspaper. The commission agreed and City Manager Lewis Tiner was instructed to prepare one with the city's auditor for publication.

It is a show of bad judgment when the elected officials of a city use their positions to make a joke of their orders. It makes a person wonder if he should take any of these mens declarations seriously.

Perhaps when the next elections come up the citizens will stop to think about a serious minded, constructive city council that would be interested in the competent fulfillment of their obligation, rather than the lighter aspects of prankish publicity.

Sincerely yours,
Bill Moylan
Marine Corps Air Station,
El Toro
Santa Anna, California

WE GIVE GOLD BOND STAMPS

PLAINQUET Frozen MEXICAN or ENCHILADA DINNERS 3 Reg. Pkgs. \$1.00	HUNT'S TOMATO CATSUP 4 14-Oz. Bottles 5
Orange Juice 6-Oz. Can 25¢	HUNT'S TOMATO SAUCE 5
Orange Delight 6-Oz. Can 19¢	HUNT'S TOMATO PEACHES Sliced or Halves 5
THIGHS OR Drumsticks 59¢	HONEY BOY SALMON No. 1 Tall Can 2 No. 2 1/2 Cans
AUSTEX Plain CHILI 300 Can 43¢	FOLGER'S COFFEE Choice of Grinds 69¢
FIRST CUT PORK CHOPS lb. 49¢	ARMOUR'S TREET 12-Oz. Can 39¢
RATH BLACK HAWK Pure Pork Sausage 2 lbs. 69¢	TOILET TISSUE AURORA 2-Roll 2
RATH BLACK HAWK WEINERS pkg. 39¢	ARMOUR'S Downy 17-Oz. Plastic 45¢
RATH RACORN SLICED BACON lb. 39¢	HAIR SPRAY STYLE Plus Tax 69¢
RATH CEDAR FARM THICK Sliced Bacon 2 lbs. 89¢	Mum Deodorant 4 1/2 Size 39¢
BETTY CROCKER CAKE MIXES 3 19-Oz. Boxes \$1.00	Pond's Cold Cream 7 1/2 Size 69¢
SUPER DAVE 11 MARKETS	
FOLGER'S COFFEE Choice of Grinds 69¢	
ARMOUR'S TREET 12-Oz. Can 39¢	
INSTANT Tea 3-Oz. Jar 87¢	
TEA 1/2-Pound Package 39¢	
COOKIES 49¢	
PIE CRUST MIX 2 10-Oz. Boxes 43¢	
SKINNERS 10-Oz. Package 19¢	
FLOUR 5-Pound Bag 39¢	
PEANUT BUTTER or Caramels 3 1/2 lbs. \$1.00	

PORK STEAK LOIN STEAK

RUSSETT POTATOES 10 lbs. 49¢

Home Killed Baby Beef

MacMoys SUPER SAVE

Home Owned—Home Operated 400 S. Seaman