

House
ews
NTS FILED
 instruments
 record in the
 office last
 on to First Nat-
 Cisco, transfer
 to Texas Ble-
 Co., right-of-
 air, Jr. to A. C.
 deed.
 son to Charlie
 warranty deed.
 to The Public,

affidavit.
 M. J. Barton to John Lee
 Hanegan, warranty deed.
 A. L. Collins to A. B. Pos-
 ter, Jr., warranty deed.
 L. E. Clark to Texas Elec-
 tric Service Co., right-of-way.
 J. L. Cozart to Thomas C.
 Cozart, warranty deed.
 Thomas C. Cozart to Leola
 Stokes, deed of trust.
 W. P. Cozart to Buford Co-
 zart, warranty deed.
 J. W. Cozart to Arthur Co-
 zart, warranty deed.
 Arthur Cozart to J. W. Co-
 zart, deed of trust.
 Carpenter Paper Co. vs.
 Randy Steffen, abstract of
 judgment.

Arther Cozart to J. L. Co-
 zart, warranty deed.
 Mamie Cranshaw to Mrs.
 Kyle Rich, warranty deed.
 Buford Cozart to W. P.
 Cozart, deed of trust.
 T. C. Cozart to J. L. Co-
 zart, revocation of power of
 attorney.
 Neal M. Dillard vs. W. E.
 (Bill) Tyler, settlement agree-
 ment.
 Neal M. Dillard vs. W. E.
 (Bill) Tyler, judgment.
 John Davis to C. N. Lind-
 ley, warranty deed.
 Earl H. Doan to Jim Rdy
 Cox, assignment oil and gas
 lease.
 Samuel E. Erwin to The

State of Texas, deed.
 Samuel E. Erwin to The
 State of Texas, deed.
 Herbert Ekurt to Owen D.
 Finley, release of lien.
 Fort Worth National Bank
 vs. R. L. Shaw, abstract of
 judgment.
 First Federal S & L Assn.
 of Ranger to Stella B. McMich-
 ael, release deed of trust.
 Jack D. French to W. H.
 McCullough, warranty deed.
 Jack D. French to W. T.
 Donham, warranty deed.
 Federal Land Bank of Hou-
 ston to Harold C. Lock, re-
 lease of lien.
 J. B. Gardner to Veterans
 Land Board of Texas, warran-

ty deed.
 Curtis S. Goodman to James
 E. Blah, Jr., release of ven-
 dor's lien.
 Ruth C. Gardner, trustee to
 Lone Star Producing Co., as-
 signment oil and gas lease.
 W. M. Hicks, deceased to
 The Public, proof of heirship.
 Felix Roberts Hall, deceased to
 The Public, proof of heirship.
 Minter Hardin to Higgin-
 botham Bros. & Co., MML.
 Minter Hardin to Higginbot-
 ham Bros. & Co., deed of trust.
 W. C. Kirkwood to J. E.
 Whiteside, warranty deed.
 G. C. Kendrick to W. E.
 Tyler, ratification of lease.

E. C. Lane, deceased to The
 Public, proof of heirship.
 D. W. Mins to A. D. Jen-
 kins, farm lease.
 Ella Mayo to Ethel Bean,
 warranty deed.
 Jas. R. Mitcham to Lone
 Star Producing Co., oil, gas
 and mineral lease.
 G. P. Mitcham, Jr. to Lone
 Star Gas Co., lease.
 Jas. R. Mitcham to Lone
 Star Producing Co., unit agree-
 ment.
 Methodist Home to Vance
 Hays, deed.
 Lona E. McCampbell to
 Commercial State Bank of
 Ranger, extension of deed of
 trust.

Stella B. McMichael to El-
 la Farmer Cleveland, warranty
 deed.
 R. L. McKinney to Jack D.
 French, release of liens.
 Herbert Newton to B. O.
 Sanders, warranty deed.
 Jess L. Phipps vs. W. E.
 (Bill) Tyler, order of dismis-
 sal.
 Jess L. Phipps to Neal M.
 Dillard, oil, and gas and min-
 eral lease.
 C. J. Poulter, sub. trustee
 to Chas. Poulter & Sons, Inc.,
 trustee's deed.
 J. M. Patton to Modern
 Homes Construction Co., MML.
 H. P. Perrin to Dan Wal-
 ton, quit claim deed.

Estate of S. W. Richardson,
 deceased to Sid W. Richardson
 Foundation, conveyance and
 assignment.
 W. A. Rodgers to S. A.
 Williams, warranty deed.
 Bruce Reeve to Charles N.
 Lindley, warranty deed.
 A. C. Reid to First Federal
 S & L Assn. of Ranger, deed
 of trust.
 Rufus M. Rich to First State
 Bank of Rising Star, deed of
 trust.
 Jewell E. Snider to E. A.
 Lasater, warranty deed.
 R. F. St John to J. E. Stan-
 sell, quit claim deed.
 Harlie L. Swann to Chriles
 F. Black, warranty deed.
 Leola Stokes to Thomas C.
 Cozart, warranty deed.
 W. E. Tyler to Neal M. Dil-
 lard, assignment oil and gas
 lease.
 Ethel Wallace, Trimmer to
 Orval Johnson, release deed
 of trust.
 J. M. Thurman, deceased to
 The Public, proof of heirship.
 Lura Thompson to Lone Star
 Producing Co., ratification of
 oil and gas lease.
 William E. Taylor to Jack
 Scott, quit claim deed.
 Veterans Land Board of
 Texas to Forest W. Barnett,
 contract of sale and purchase.
 L. Ross Wilson to W. G. Kirk,
 division order, agreement de-
 lay rental.
 Jim L. Webb to C. L. Webb,
 warranty deed.
 Westex Packing Co. to The
 State of Texas, notice of fran-
 chise tax lien.
 Ben C. Williams to Ruth C.
 Gardner, trustee, assignment.

WORTH FOOD MART

SURE SIGN OF QUALITY!

FRYERS

ARMOUR'S STAR U. S. GRADE "A"
 SO PLUMP! SO YOUNG!
 SO FRESH AND TENDER!

29¢ LB.

SUMCO GRADE "A"
CUT-UP FRYERS LB. 35¢

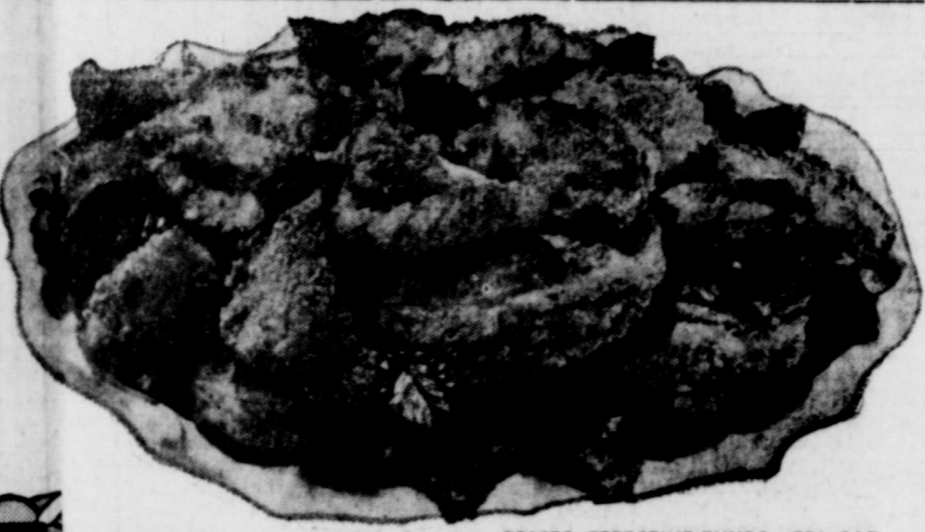

PRICES EFFECTIVE-THURS. FRI-SAT.

- NAVY BEEF **BUCK ROAST** LB. 49¢
- NAVY BEEF SHOULDER **ROAST** LB. 59¢
- BAKED **CHEESE** 13-1/4-oz. PKG. 69¢
- DEEDED **DOZEN SHRIMP** 12-oz. PKG. \$1.19
- STICKS** GOLDEN FRENCH FRIED-1/2-LB. PKG. 89¢
- OLDEN CORN** DEL MONTE CREAM STYLE OR WHOLE KERNEL 6 303's CANS \$1.00
- MARGARINE** SWIFT'S ALL SWEET 2 1-LB. PKGS. 47¢
- MATO SOUP** HEINZ 5 No. 1 CANS 49¢
- LAD DRESSING** MORTON'S QUART JAR 35¢
- INK SALMON** RECIPE FANCY ALASKAN No. 1/2 CAN 39¢
- SCUIT MIX** PIONEER 2-LB. BOX 39¢

CLIP AND SAVE!

100 Bonus "S&H" Green Stamps
 With This Coupon And Purchase
 of 2-Lb. Pkg. Mrs. Chessher's
FROZEN CUT-UP FRYERS
 Void After Sat., March 24, 1962

WORTH FOOD MART

CLIP AND SAVE!

100 Bonus "S&H" Green Stamps
 With This Coupon And Purchase
 of 2-Lb. Box Gulf Princess Frozen
BREADED SHRIMP
 Void After Sat., March 24, 1962

WORTH FOOD MART

- ARMOUR'S STAR **PORK SAUSAGE** 1-LB. ROLL 33¢
- WORTH MART **EGGS** LARGE GRADE "A" 2 DOZEN 79¢
- HUNT'S-HALVES or SLICED **PEACHES** 3 No. 2 1/2 CANS 79¢
- KEN-L-RATION **DOG FOOD** 6 1-LB. CANS 89¢
- EL CHICO-FROZEN **ENCHILADA DINNERS** 12-oz. PKG. 39¢
- "Mix or Match"
LIBBY'S FROZEN-BROCCOLI SPEARS
- CAULIFLOWER or WHOLE OKRA** 3 10-oz. PKGS. 69¢
- LISTERINE** MOUTH ANTISEPTIC-14-oz. BTL. 63¢
- EXTRA STRENGTH RELIEVER **EXCEDRIN TABLETS** BOX OF 36 57¢
- WOOD BURY'S-1/2 PRICE DEAL **HAND AND BODY LOTION** PLUS TAX 50¢

- FROM FLORIDA **Y. GREEN BEANS** LB. 19¢
 - MILD FLAVORED **GREEN ONIONS** 2 BUNCHES 15¢
 - NEW POTATOES** 19¢
- A PERFECT MATE FOR GREEN BEANS CELLO BAG

- CELLO-BAG **CARROTS** 2 1-LB. BAGS 25¢
- CELLO-BAG-CRISP **RED RADISHES** 2 PKGS. 15¢
- WASH. EXTRA FANCY **WINESAP APPLES** LB. 19¢
- MEDIUM SIZE **JUICY LEMONS** 6 FOR 19¢
- FLORIDA VALANCIAS **ORANGES** 2 LBS. 25¢

- GREEN GIANT-KITCHEN SLICED **GREEN BEANS** 303's CAN 19¢
- POST SUGAR COATED **CORN FLAKES** 10-oz. PKG. 29¢
- PLASTIC BOTTLE **CLOROX BLEACH** 1/2-Gal. 43¢
- DETERGENT **TIDE** LARGE BOX 32¢

CLIP AND SAVE!

100 Bonus "S&H" Green Stamps
 With This Coupon And Purchase
 of 2-Lb. Can of
WASE AND SANBORN COFFEE
 Void After Sat., March 24, 1962

WORTH FOOD MART

CLIP AND SAVE!

50 Bonus "S&H" Green Stamps
 With This Coupon And Purchase
 of 7-oz. Can Allscents
WIZARD ROOM DEODORANT
 Void After Sat., March 24, 1962

WORTH FOOD MART

CLIP AND SAVE!

250 Bonus "S&H" Green Stamps
 With This Coupon And Purchase
 of The New Testament of
THE NEW ENGLISH BIBLE
 Void After Sat., March 24, 1962

WORTH FOOD MART

CLIP AND SAVE!

5 Bonus "S&H" Green Stamps
 With This Coupon And Purchase
 of 15-oz. Bottle Texize
ALL PURPOSE CLEANER
 Void After Sat., March 24, 1962

WORTH FOOD MART

CLIP AND SAVE!

25 Bonus "S&H" Green Stamps
 With This Coupon And Purchase
 of 1-Lb. Pkg. Rath
FRANKFURTERS
 Void After Sat., March 24, 1962

WORTH FOOD MART

CLIP AND SAVE!

25 Bonus "S&H" Green Stamps
 With This Coupon And Purchase
 of 1-Lb. Pkg. Any Style
FOREMOST COTTAGE CHEESE
 Void After Sat., March 24, 1962

WORTH FOOD MART

HELP YOUR CHILD IN SCHOOL
 complete his reference library

THE **NEW GOLDEN BOOK PICTURE ATLAS**
 OF THE WORLD

BOOK ONE ONLY 49¢
 ALL OTHERS 99¢ EACH

6 MAGNIFICENT VOLUMES
 Completely new and up-to-date. More than 1,000 maps and pictures.
 Glorious full color illustrations. Latest population information.

BUY A BOOK A WEEK (COMPLETE YOUR SET)

SEE RUBY SPRINGER
 If you need help on your **INCOME TAX RETURN**. Many times making your income tax return is not a "DO-IT-YOURSELF" project. Be SURE—get a correct accounting by counselling with one who keeps up with the changes, and who makes **INCOME TAX WORK** a business.
 Office hours 9 to 5
 Ranger, 329 W. Main
 Phone MI 7-3230

Quick Relief of HEADACHE

For relief of headache, neuralgia and neuritis pains, take **STANBACK'S** combination of medically-proven ingredients compounded specifically to speed up pain-relieving action. Many doctors recommend the ingredients in **STANBACK**. Get genuine **STANBACK** Powders or Tablets—unconditionally guaranteed to relieve pain fast.

That **STANBACK** against any preparation you've ever used.

STANBACK

HAVE YOU TRIED IT YET?

Gillette Super Blue Blade
 DOUBLE EDGED - DOUBLE ECONOMY

15¢ for 10
 10¢ for 20

Gillette

7165 ALL GILLETTE BARBERS

Get your cash savings as you go...go SAFEWAY!

Safeway Guarantee!
 Every item at Safeway is sold on Moneyback Guarantee. The full purchase price will be cheerfully refunded on any item that doesn't give you complete satisfaction.
 Shop with Confidence at Safeway!

Coffee Edwards All Grinds. Rich and aromatic. 1-Lb. Can **49¢**
Flour Kitchen "Craft" Enriched. 10 -Lb. Bag **77¢**

Bakery Values!

Crushed Wheat Bread Skylark. Rich nutty wheat flavor. Regular 23¢ value. 1-Lb. Loaf **19¢**
White Bread Mrs. Wright's Regular Sliced. 1 1/2-Lb. Loaf **25¢**
Cloverleaf Rolls Or Twin Rolls. Skylark Brown and Serve. 12-count. Reg. 25¢. "2¢ off." 13-Oz. Pkg. **23¢**
Hot Cross Buns Mrs. Wright's 8-count. Nutritious. 12-Oz. Pkg. **25¢**

Safeway Extra Values!

Shortening Velkay. Your best buy. 3 -Lb. Can **59¢**
Giant Surf Detergent. (White Magic... Giant Box 53¢) Giant Box **59¢**

Always Fresh!

Fresh Milk Blossom Time Homogenized. 2 1/2-Gal. Ctns. **32¢**
Potato Salad Delicately. 16-Oz. Ctn. **29¢**

Safeway Fresh Meats!



Fryers Look for the U.S.D.A. Grade "A" Symbol... it's the finest grade available. Ready-to-eat. Whole. Lb. **29¢**

More Meat Values!

Pork Chops Center Cut. Delicious fried. Lb. **69¢**
Sliced Bacon Armour's Star. A breakfast treat. 1-Lb. Pkg. **49¢**
Picnics Swift's Premium Ready-to-eat. Fully-cooked. Lb. **49¢**
Bologna Jumbo Sliced. For sandwiches. 1-Lb. Pkg. **49¢**



Bacon Poppy. Sliced. A treat for breakfast. 1-Lb. Pkg. **49¢**
Pork Loin Half or whole. Perfect for roasting. Lb. **49¢**

Kraft Swiss
Wheeler Barrel Cheese 13 1/4-Oz. Pkg. **69¢** 10-Oz. Pkg. **53¢**
Maple Syrup Nabisco Old Fashioned. 1-Lb. Pkg. **39¢**
Pie Filling Assorted flavors. 2 8-Oz. Pkgs. **21¢**
Meat Banquet Frozen Beef, Ham, Chicken or Turkey. 11-Oz. Pkg. **53¢**
Tuna Chicken of the Sea, White Label. 7-Oz. Can. **41¢**
Salmon Chicken of the Sea, Green Label. 5 1/2-Oz. Can. **35¢**

Folger's Coffee Regular, drip or fine. 1-Lb. Can **66¢**
Chocolate Morsels Nestle's Semi-Sweet. 12-Oz. Bag **45¢**
Vigo Dog Food Yellow Label. 1-Lb. Can **10¢**
Sandwich Spread Nu Made. Pint Jar **29¢**
Hot Sticks Captain's Choice Frozen Precooked. 14-Oz. Pkg. **49¢**
Apple Pie Bel-air Frozen Large 8-inch. Family Size. 1 1/2-Lb. Pie **35¢**
Campbell Soup Tomato. 3 No. 1 Cans **31¢**

Coffee All grinds. 2 -Lb. Can **\$1.30**
Beauty Bar For your complexion. 2 Bath Bars **49¢**
Soap Pink. 2 Keg. Bars **21¢**
Dishwasher For automatics. Giant Box **60¢**
Dishwasher For washday. Large Box **27¢**
Laundry Pink Detergent. 12-Oz. Plastic **31¢**
Stain Remover Removes stubborn stains. 2 14-Oz. Cans **29¢**
Deodorant Florient Lilac or Spice. 5 1/2-Oz. Can **75¢**
Wrapping Paper Kitchen Charm. For wrapping leftovers. 100-Ft. Roll **21¢**

Kleenex Tissues White or assorted color facial tissues. 2 200-Ct. Boxes **29¢**
Delsey Tissue Assorted colors. 2 Roll Pack. **25¢**
Kleenex Napkins Table size. 50-Ct. Pkg. **25¢**
Zee Towels White, Pink or Yellow. 2 Keg. Rolls **39¢**
Su-Purb Detergent Blue. For everything you wash. Giant Box **55¢**

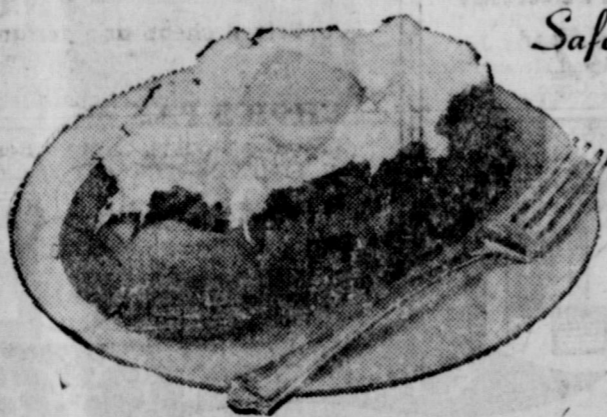

Safeway Fresh Produce!

Potatoes U. S. No. 1 Russet. Ideal all purpose potatoes. 10 -Lb. Bag **45¢**

Tomatoes Red, ripe and firm. Perfect for slicing. 2 10-Oz. Ctns. **25¢**

Avocados Large Size Fuerte. Perfect for salads or dips. Each **10¢**

More Produce Values!

Green Onions Homogrown, Tender. Bunch **5¢**
Radishes Fresh, tender and flavorful. 2 6-Oz. Cellos **15¢**
Peat Michigan soil conditioner. 100-Lb. Bag **\$1.75** (Two 100-Lb. Bags \$3.49)

Biscuits Mrs. Wright's. 6 Cans **50¢**
Ballard Biscuits Sweetmilk or Pillsbury Buttermilk. 3 8-Oz. Cans **25¢**

Dinner Rolls Pillsbury Golden Sesame. 9 1/2-Oz. Can **25¢**
Cinnamon Rolls Pillsbury Quick Raisin. 12-Oz. Can **35¢**

100 SAFEWAY COUPON 100
 This Coupon Worth 100 FREE GOLD BOND STAMPS
 Plus your regularly earned Gold Bond Stamps with the purchase of
 Any
WHOLE TURKEY
 Coupon Expires March 24, 1962.

50 SAFEWAY COUPON 50
 This Coupon Worth 50 FREE GOLD BOND STAMPS
 Plus your regularly earned Gold Bond Stamps with the purchase of
 5-Lb. Bag
FLORIDA ORANGES
 Coupon Expires March 24, 1962.

50 SAFEWAY COUPON 50
 This Coupon Worth 50 FREE GOLD BOND STAMPS
 Plus your regularly earned Gold Bond Stamps with the purchase of
 1/2-Gal. Carton
LUCERNE CHOCOLATE MILK
 Coupon Expires March 24, 1962.

More Safeway Savings!

Pink Salmon Prince Paul or Sea Trader Pink. 1-Lb. Can **63¢**
Beef Stew Hormel. A meal in a can. 4 15-Oz. Cans **\$1.00**

50 SAFEWAY COUPON 50
 Redeem this Coupon for
50 FREE GOLD BOND STAMPS
 with the purchase of \$5.00 or more (Excluding cigarettes)
 One per customer. Coupon Expires March 24, 1962.

Prices and Coupons Effective Thurs., Fri. and Sat., March 22, 23 and 24 in Eastland. We Reserve the Right to Limit Quantities. No Sales to Dealers.

SAFEWAY

CHURCH NEWS

OLDEN BAPTIST CHURCH
 Rev. Bill Penland, Pastor
Sunday
 Sunday School 9:45 AM
 Morning Worship 11:00 AM
 Training Union 6:00 PM
 Evening Service 7:00 PM
WEDNESDAY
 Prayer Service 7:30 PM

FIRST PRESBYTERIAN CHURCH
 Rev. Eugene Surface, Pastor
Sunday
 10:00 a.m. - Church School
 11:00 a.m. - Divine Worship
 12 noon - Monthly meeting of the Church Session on the Sunday after the first Wednesday.

CARBON BAPTIST CHURCH
 Rev. Jimmy Turner, pastor
SUNDAY
 10 a.m.: Sunday School
 11 a.m.: Morning Worship
 6:30 p.m.: BTU
 7:30 p.m.: Evening Worship
MONDAY
 2 p.m.: WMU
WEDNESDAY
 7 p.m.: Prayer Service

Tuesday
 9:30 a.m. - United Presbyterian Woman meet on the first and the third Tuesdays of each month.

CHURCH OF THE NAZARENE
 Rev. Clarence Manners
 613 W Main
Sunday
 10 - Sunday School
 11 - Morning Worship
 6:45 p.m. - N.V.P.S.
 7 p.m. - Evening Services
Wednesday
 7 p.m. - Mid-week Prayer Service

PERMANENTS
 \$10 Creme-Oil Waves \$6.50
 \$12 Creme-Oil Waves \$7.50
 \$12 Lanolin Waves \$8.50
 Other waves \$10 and up
Basham Beauty Bar

FRIDAY
 Noon - Prayer and Fasting
 3:15 p.m. - Children Hour

HAMNER FUNERAL HOME
 Ben E. Hamner, Owner

Serving Eastland County since 1924 with ambulance and funeral service. Our ambulances are oxygen equipped and air conditioned. Through our nation-wide connections with other funeral directors, we can handle a funeral from any point in America. We offer this service knowing that we can relieve the family of all burdens incident to any death away from home.

Eastland Dial MA 9-2611

SINCE 1984

... quality workmanship and efficient service, approved throughout this area.

ALEX RAWLINS & SONS

Weatherford Phone LY 4-2726 Texas
 Designers and Builders of Monuments Since 1884

FIRST METHODIST CHURCH
 Wm. S. Fisher, Pastor
 215 S. Mulberry
SUNDAY
 9:45 a.m.: Church School
 10:55 p.m.: Worship Service
 6:15 p.m.: Youth Fellowship
 7 p.m.: Evening Worship
TUESDAY
 9:30 a.m.: W.S.C.S.
WEDNESDAY
 7:30 p.m.: Choir rehearsal
 Wesleyan Guild every 1st & 3rd Wednesdays
 Official Board Monday after 1st Tuesday
 Five Commissions - every 1st Monday

UNITED PENTECOSTAL CHURCH
 208 N. Dixie
 Rev. Freddie Waldrep
SUNDAY
 9:45 a.m.: Sunday School
 11 a.m.: Morning Worship
 7:45 p.m.: Evening Service
WEDNESDAY
 7:45 p.m.: Prayer Meeting
SATURDAY
 7:45 p.m.: Pentecostal Conquerers.

CARBON METHODIST CHURCH
 James W. Waller, Pastor
 Carbon
Sunday
 Sunday School 10:00 AM
 Morning Worship 1:00 AM
 Methodist Youth Fellowship 6:00 PM
 Evening Service 7:00 PM
Wednesday
 Mid-Week Service 7:00 PM

FLATWOOD CHURCH OF CHRIST
 Truman Carter, Pastor
 Flatwood
Sunday
 Sunday School 10:00 AM
 Morning Worship 11:00 AM
 Evening Service 7:00 AM

JEHOVAH'S WITNESSES
 Curtis Boase
 204 N. Dixie St.
SUNDAY
 3 p.m.: Watchtower Bible Study
WEDNESDAY
 8 p.m.: Mid-week Bible study

FRIDAY
 7:30 p.m.: Service meeting
 8:30 p.m.: Theocratic Ministry school

HOLY TRINITY EPISCOPAL CHURCH
 710 S. Seaman
 Rev. William Ralph Woods
SUNDAY
 9:15 a.m.: Church School
 10 a.m.: Morning Prayer
 10:15 a.m.: Holy Communion & Sermon
WEDNESDAY
 6:30 a.m. & 9 a.m.: Morning Prayer & Holy Communion
 5:30 p.m.: Evening Prayer & Litany

CALVARY BAPTIST
 REV. FLOYD OSBORN
 207 N. OAK ST.
SUNDAY
 10 a.m. - Sunday School
 11 a.m. - Morning Worship
 7 p.m. - Prayer Service
 7:30 p.m. - Evening Worship

WEDNESDAY
 7:30 p.m. - Midweek Prayer Service

CHURCH OF CHRIST
 Corner of Plummer and Daugherty
 Gary B. Adams, Minister
SUNDAY
 9:30 a.m. - Bible Class For All Age Groups.
 10:20 a.m. - Morning Worship
 2:00 p.m. - Visitation of Shut-ins.
 6:00 p.m. - Young Peoples' Meeting.
 7:00 p.m. - Evening Worship.
WEDNESDAY
 9:30 a.m. - Ladies' Bible Class.
 7:00 p.m. - Prayer Meeting and Bible Study.

OLDEN METHODIST CHURCH
 William C. Fisher, Pastor
 Olden
Sunday
 Morning Worship 9:00 AM

ASSEMBLY OF GOD
 Rev. Frank Evans, Pastor
SUNDAY
 9:45 a.m.: Sunday School
 11 a.m.: Morning Worship
 6:45 p.m.: Christ Ambassadors
 7:30 p.m.: Evening Service

FIRST BAPTIST CHURCH
 Rev. Haston Brewer, Pastor
 108 W. Plummer
SUNDAY
 9:45 a.m.: Sunday School
 11 a.m.: Morning Worship
 6:15 p.m.: Training Union
 7:30 p.m.: Evening Service
TUESDAY
 9:30 a.m. & 1 p.m.: WMU Mission Study and Luncheon

WEDNESDAY
 6:45 p.m.: Sunbeam Band Royal Ambassadors Girls' Auxiliary S.S. Superintendents
 7 p.m.: Teacher's Meeting
 7:45 p.m.: Prayer Meeting
 8:30 p.m.: Church Choir

CHURCH OF GOD
 Corner Lamar and Valley
 Rev. W. E. Hellenbeck Jr., Pastor
SUNDAY
 10 a.m.: Sunday School
 11 a.m.: Sermon
 6:45 p.m. Youth Fellowship
 7:30 p.m.: Sermon
WEDNESDAY
 7:30 p.m.: Prayer Service

FIVE ATTEND THDA Convention Citizenship Is Topic

Five Eastland County women attended the district meeting of the Texas Home Demonstration Association held in Hillsboro Thursday and Friday. Mrs. Virgie Hale of the Pleasant Hill HD Club, Mrs. C. E. Alom of the Lake Cisco HD Club and Mrs. Jack Lusk of the Flatwood HD Club were delegates to the convention from Eastland Clubs. Mrs. Lynn Nicholson, home demonstration agent, and Miss Melbadeau Hohertz, assistant agent, were among the 152 women who attended.

The Citizenship Workshop was conducted by Mrs. Lusk during which Representative Ronald Roberts from Hills County and Mrs. Loran Crouch of Cleburn spoke. Rep. Roberts' speech was entitled "How a bill is made and passed" and Mrs. Crouch, THDA citizenship chairman, spoke on citizenship in general. She stressed the use of the poll tax and how important it was for a person to vote on all matters.

During the workshop Mrs. Lusk conducted a "How is Your History IQ?" Mrs. Lusk asked questions concerning Texas history making it entertaining as well as informative. Mrs. Clarence Davis of Quannah spoke on good leadership and its importance. Mrs. Davis' speech was one of the many highlights on the convention. During her speech she gave 11 beatitudes of leadership from an unknown author and one original beatitude thus making 12.

The 12 beatitudes were as follows: (1) Blessed is the leader who has not sought just the high places but who has been drafted into service

PERSONALS

Mr. and Mrs. M. A. Webb of Colorado City visited his sister and brother-in-law, Mr. and Mrs. Wiley Harbin, last week.

Mr. and Mrs. C. A. Proffitt and Beth of Comanche and Mr. and Mrs. Jimmie Ray Walker of Dublin were guests in the home of Mr. and Mrs. W. E. Tankersley J. B. and Gracie and Mrs. Grace Funk to celebrate Mrs. Proffitt's birthday. Mrs. Funk returned to Comanche with them to spend a few days.

Hilton Harbin of Abilene spent Saturday night in the home of his parents, Mr. and Mrs. Wiley Harbin.

Mrs. Audrey Kimbrell and Mrs. Wiley Harbin spent Monday through Wednesday in Fort Worth visiting with Mrs. Harbin's sister and brother-in-law, Mr. and Mrs. J. C. Jordan, and Mrs. Maude Collins. Mrs. Collins is the mother of Mrs. Kimbrell.

Mrs. Dornhecker, mother-in-law of the Rev. Heckendorf, and Rev. Heckendorf's daughter, Kathy, have recently returned to Eastland after two months in Dallas, Oregon. Mrs. Dornhecker had gone to be with her mother who had been quite ill and recently passed away.

Mr. and Mrs. Ralph Green and Vickie Jo of Midland spent last weekend visiting their parents, Mr. and Mrs. J. C. Poe of Eastland and Mr. and Mrs. E. E. Green of Cisco.

Goodyear Store Issues Formal Statement

The local Goodyear Service Store does not endorse any political or religious movements, according to an announcement made this week. Marvin Smith, manager of the local Goodyear Service Store, released a statement to that effect this week. Smith said that his company's name had appeared recently in a circular along with the signature of one of the local store's employes endorsing a political project here. The employe, he said, is free to endorse or oppose any measure he sees fit, but the Goodyear Store does not lend its name to any political cause. The store here has been open since about the first of the year.

look of spring...

Gibson Girl look... 1962 version...

- Puff of sleeve flatters...
- Lace front panels minimize...
- Bow-trimmed belt cinches...
- Billow of skirt accentuates the return of the waistline
- Mode O'Day interprets it in fine cotton.
- Sizes 12 to 18.

5.99 SPECIAL SEAMLESS NYLON HOSE
 REG. 99c
 SALE 69c
 Guaranteed Perfect

MODE O'DAY
 Eastland

It's right down your alley...

BOWL.. TO STAY SLIM

... And Feel Your Very Best

Strike out for the healthful exercise, fun and recreation you need. Come on in here today and enjoy bowling at its finest!

FIESTA BOWL
 EASTLAND

Ranch Party To Honor EHS Seniors Tonight

Eastland High School seniors will be honored with a wagon party, their first spring party, to be hosted by the First Christian Church tonight at 7 p.m.

The western theme will be carried out in dress and decor. This is only the first in a series of spring parties and activities.

VISITS HERE
 Mrs. Ethel Walter of Lamona spent last week visiting with her father and stepmother, Mr. and Mrs. A. C. Walter of 105 E. Valley.

READ THE CLASSIFIEDS

DIFFERENT?

What's different about Rambler's rustproofing?
 It goes all the way up to the roof. Only Rambler has Deep-Dip rustproofing—entire body immersed in primer paint right up to roof—plus 8 other body rustproofing steps.

What's different about Rambler's brakes?
 They stop when other brakes can't. Double-Safety Brake System has tandem master cylinders. If front brakes fail, rear brakes still work and vice versa. Self-adjusting brakes standard, too.

What's different about Rambler's headroom?
 It's greater than any other American car's. Rambler Classic 6 and Ambassador V-8 beat all other makes in front-seat headroom (even Cadillac)—can seat six 6-footers easily.

What's different about Rambler's muffler and tailpipe?
 They won't rust out. Ceramic-Armored muffler, tailpipe guaranteed against defect as long as you own your new Rambler. If either rusts out, collision damage excepted, a Rambler dealer makes free replacement.

What's different about Rambler's prices?
 They're America's lowest. Only Rambler brings you America's lowest suggested retail prices for convertible, 2-door and 4-door sedans and wagons—all quality-built with Rambler excellence.

RAMBLER
 World Standard of Compact Car Excellence

Pipkin Motor Company, 314 West Main

SPRING SAVING

ARGUS - C-3
 CAMERAS WITH RANGEFINDER
 ONLY **28⁹⁵**

BELL & HOWELL 8MM MOVIE PROJECTOR
 Reg. 119.95
 NOW **79⁹⁵**

LARGE JEWEL CASES
 — Velvet Lined —
 Reg. 9.95 **7⁹⁵**
 Reg. 7.95 **4⁹⁵**

DOUBLE Green Stamps
 With All Cash Purchases
 EVERY Saturday

KODAK 8MM MOVIE Camera
 ON Y
 ROLL-A-BOWLING T-V TRAYS SPECIAL
 Reg. 12.95

CENTRAL DRUG
 Phone MA 9-2681
 WE GIVE 5&H GREEN STAMPS

1707 for Classified Ads -

FURNITURE CARPET APPLIANCES

Merchandise at Every Day Low Prices
NO CARRYING CHARGES
FURNITURE and CARPETS FOR 1 FULL YEAR

Furniture Exchange

"BRASHIER'S" Ranger Phone MI 7-1404

DEVELOPING FILM SPECIAL 27,-120-620

Monday Only

Let us process your film by service on Black and White or Fast service on Color. We will check your flash batteries and camera problems to us—don't waste your film and bulbs.

Weddings and Commercials

C Studio

Phone 9-2616 311 W. Main

Carbon Juniors to Present Three Act Comedy Friday

"No Bride for the Groom", a three act comedy by Austin Goetz, will be presented by the junior class of Carbon High School for an evening of entertainment to include the entire family Friday, March 23, in the high school auditorium at 8 p.m.

Admission for the play will be 50¢ for adults and 25¢ for students. The entertaining comedy consists of twelve colorful characters who are as follows: Bess Selby, portrayed by Sharon Johnson, one of the brides; Herbert Prindel, portrayed by David Wood, the man she doesn't want to marry.

Jolly, the girl who wants to marry Herbert; Sophia Selby, a widow who discovers she is in love again. Digby Prindel, a rich old widower with young ideas; Libby Little, who is willing to be a bride; Boots, a colorful boy; Salamandy, a colored girl in close touch with the spirits.

Dot Claiborne, the girl who thinks she is going to marry in love with Bess; Prissy Paluna, a girl who wants to marry Tom; and Belinda Groot, a dress maker with a wagging tongue.

Linda Hallmark, LaVerne Lee, Mary Duggan, Barbara Stewart and Nelda Hogan, all junior class members, will be ushers for the evening.

Eddie Fraiser will be master of ceremonies. Wilburn

Wood, the junior class sponsor, is sponsoring the play. Everyone will be there to see who marries who—will you?

Hatcher Barracks To Install New Officers Monday

Nearly elected officers of the V. O. Hatcher Barracks No. 2441, World War I will be installed at the regular meeting Monday at 7:30 p.m. in the American Legion Hall.

The Barracks will be honored with a visit from the Department Commander, Roger Q. Evans, and Junior Vice Commander, H. R. (Pop) Garrett of Eastland. Buddy Evans will serve as installing officer and he will also show a 28 minute talkie movie of the World War I Memorial unveiling which was held in Austin last Armistice Day.

The Auxiliary will install their new officers and light refreshments of coffee, cake and pie will be served before the meeting.

All World War I veterans and ladies are cordially invited to attend.

Play Cast Girls Hosted at Party

The senior girls who were members of the play cast attended a slumber party at the Parks Poe lake cabin Friday night after the senior play, "The Inner Willy".

Attending were Judy McMillan, Lynda Eldson, Susan Johnston, Sherry Mille, Deloris Coghburn, and the hostess, Kay Poe.

Visiting in the home of Mrs. Mable Ratliff and her son, Merlin Sunday were Mrs. Ratliff's mother, Mrs. Fred Driver and Mr. Driver; Mrs. Ratliff's brother, Freddie Terry and Mrs. Terry and their two children, Jo Ann and Jimmy and Mrs. Ratliff's sister, Mrs. Howard Garner, all of Stephenville.

Congregation To Attend Weekend Bowie Meet

The Eastland Congregation of Jehovah's Witnesses will leave here Friday to attend a three-day convention this weekend in Bowie. It was announced by Curtis L. Boase, presiding minister. The convention will be held in the City Auditorium in Bowie.

All delegates expect to arrive in Bowie for the opening meeting Friday at 6:45 p.m. W. R. Thomas, district director from world headquarters in Brooklyn, N. Y., will present a Biblical answer to the much thought of question, "Who Will Rule the World," Sunday at 3 p.m.

Approximately 1,000 delegates from 20 congregations of North Central Texas are expected to attend the convention.

Boase announced that the regularly scheduled meetings of the local congregation will be suspended this weekend, but will be as usual the following week.

Mrs. Wingate Is Hostess To Art Club Meet Here

Mrs. Gerald Wingate hosted members of the Eastland Art Club during their regular meeting held Thursday, March 8.

A brief business discussion and entergetic painting filled the afternoon during which much was accomplished. Members did oil painting and china painting.

A refreshment plate of congealed salad, sand tarts and coffee were served.

Attending the meeting were Mrs. Varge Daniel, Homer White, Francis Urban, Mary Hood, Ita Parrish, Clara Cockrill, H. M. MacMoy and the hostess Mrs. Wingate.

The next meeting will be held on April 12 in the home of Mrs. Clara Cockrill, S. Oaklawn.

T. L. FAGG REAL ESTATE

Property Management Home and Farm Loans

Read the Classified Ads

HOME OWNING WISHES



COME TRUE HERE

The right financing can increase your enjoyment of home-ownership. You want a home loan plan that's fitted to your income—and we'll work it out for you, as we have for so many of your friends and neighbors. Our experienced home loan people will be happy to discuss your plans and show you, without any obligation, how we can assist with your financing.

First Federal Savings & Loan Association of Ranger

204 Main Ranger, Texas Phone MI 7-1611

WE GIVE Round-Up STAMPS

WHITE SWAN COFFEE	33¢	CHICKEN OF THE SEA TUNA	33¢
Lb. 59¢		Chunk Style Regular Can	
		TOILET TISSUE	4 Reg. Rolls 39¢
		FACIAL TISSUE	400-Cr. Box 25¢
		TOMATO JUICE	46-Oz. Can 29¢
		GREEN BEANS	303 Can 25¢
		JAM	12-Oz. Glass 23¢
		CORN	12-Oz. Can 15¢
		TAMALES	300 Can 19¢
		APRICOTS	23¢

Wilson Thrift Brand Sliced BACON	Lb. 39¢	WHITE SWAN TEA	1-Pound Pkg 29¢
Hormel Dairy Brand Sliced BACON	Lb. 55¢	WHITE SWAN EVAPORATED MILK	2 1/2 Gall Cans 25¢
First Cut Pork CHOPS	Lb. 43¢	BAMA FRUIT PIES	33¢
Center Cut Pork CHOPS	Lb. 69¢		

JELL-O	3 Reg. Pkgs. 25¢	USDA GRADE "AA" WESTERN GOLD BUTTER	1-Pound Carton 69¢
SWEETHEART FLOUR	5-Pound Bag 39¢	BALLARD or PILLSBURY BISCUITS	3 Regular Cans 25¢
WOLF CHILI	No. 2 Can 59¢	MELLORINE	3 Half-Gallon Cartons \$1.00
WORTH BLUE or YELLOW LABEL DOG FOOD	16-Oz. Can 10¢	WAPCO PICKLES	Quart Barrel 25¢
SUNSHINE SALTINE CRACKERS	Pound Box 31¢	LIBBY'S VIENNA SAUSAGE	4-Oz. Can 19¢

WHITE SWAN TEA BAGS	Big 48-Count Box 39¢	LIBBY'S VIENNA SAUSAGE	4-Oz. Can 19¢
CORNOLA WHITE SWAN Corn Oil	Quart Bottle 69¢	Potatoes	10 1/2 49¢
LIBBY'S VIENNA SAUSAGE	4-Oz. Can 19¢	Bananas	2 1/2 25¢

THICK SLICED BACON	2 Lbs. 89¢	MacMOY'S Super Save	Home Owned—Home Operated
Rath Blackhawk Pure Pork Sausage	2 Lbs. 69¢	Smoked Ham Shank Portion	Lb. 39¢

FITS TEXAS TO A "T"



1962 Falcon...top-selling compact in Texas! World's most luxurious compact wagon! Priced hundreds below other luxury wagons! Steel paneling with woodlike finish! Features Falcon's record-breaking gas savings! Built solid...rides smooth...for Texas-size cars. Proven high resale value!

BUY NOW, SAVE MONEY ALL YEAR! GET TOPS IN TRADE FOR YOUR PRESENT CAR, THANKS TO YOUR FORD DEALER'S USED CAR OPERATION!



SEE YOUR TEXAS FORD DEALER.

HOOD KING MOTOR COMPANY
 100 E. Main EASTLAND Ph. MA 9-1786

ENTRY BLANK

ACADEMY AWARD SWEEPSTAKES

THIS IS NOT AN ACADEMY BALLOT... IT IS YOUR CHANCE TO GUESS HOW THE EXPERTS WILL VOTE ON THE AWARDS

Form with categories: BEST MOTION PICTURE, BEST ORIGINAL SCREEN PLAY, BEST DIRECTOR, etc. Includes checkboxes for various film titles and names.



P. E. (PETE) SHOTWELL... banquet speaker

FATHER-SON Tickets Are Available For Methodist Banquet

Tickets for the 32nd annual Father and Son Banquet to be held Thursday, March 29, are now available. The banquet is sponsored each year by members of the Mens 9:49 Bible Class of the Methodist Church.

Goodyear Tips For the Home

Goodyear's News Bureau has just released the following items reported by their Women's Service Division. Chippendale and Sheraton may lay just claim to having originated many chair designs, but there's one popular modern design for which Detroit car designers can take a bow.

Recent housekeeping, the homemaker's dream come true, is well on its way to reality because of a host of products for the home, all touched with the magic of easy care and long wear.

and can be cleaned with only a damp cloth. Floors that sparkle needn't be slippery. Those highly waxed and polished surfaces that cause so many falls and injuries in the home can now be banished.

Next to needle and thread, the homemaker's greatest household help is a tube of adhesive. Strong, all-purpose cements such as Pliobond can mend toys, dishes, jewelry, furniture and almost any other breakable object in the home.

There are wall coverings so delicately designed they look like the finest silk, yet can be scrubbed with scouring pad and soap. New fibers for carpeting refuse to soak up dirt or grime.

to football, but is more frequently applicable to what women do to their shoes after a day's activity to ease their aching feet.

NOW IS THE TIME TO GET YOUR CAR INSPECTED

Allen's Official Car Inspection Station. Located At 215 So. Semmes.

Complete Automobile Repair On All Makes And Models. 24 HOUR WRECKER SERVICE.

Allen Auto at Rushing 215 South Semmes. Phones MA 9-2270 Night MA 9-2224.

Advertisement for Earl Bender & Company featuring a cartoon character and the text 'It's Not Just an Accident - that Eastland enjoys a good fire record year after year.'

Olden Seniors Will Present Play Friday

The senior class of Olden High School will present their play, "Room No. 13", a three act mystery comedy, Friday night at 7:30 o'clock in the school gymnasium.

Hospital News

- Patients in the Eastland Memorial Hospital are the following: Virginia Jane Graham, surgical; Helen Irene Moody, medical, Gordon; Fred D. Hale, medical; Mae Lynn Burns, medical, Olden; Sarah D. Baird, medical, Cisco; Ika M. Dickson, medical; Arthur A. James, medical, Gordon; Arthur W. Sabin, medical; Charles Pat Musley, medical, Ranger; Joe E. Rose, accident, Abilene; Annie Palmer, accident; Ethel Julia Pryor, medical; Marie Barton, surgical; Mrs. Elsie G. Flensney, medical; Georgia Higginbotham, medical; Teresa Quirego, medical, Euless; Mnhlia H. Boen, medical; Betty Woods, surgical, Olden; Elizabeth Pyle, surgical, Cross Plains; Estel M. Scott, medical; Mrs. Thelma Marie Kuhn, medical, Olden; Myrtle Richardson, medical; Sarah Ann Farmer, medical, Cisco; Lena Smith, medical; Hattie Ward, medical; Stella Lee Hargus, surgical, Ranger; J. B. Churchwell, medical; Charles Harlow, medical; Marguerite Loucile Welch, medical, Fort Worth; Nora Wood, medical; Frankie Marie Koger and baby girl, Cisco; Doris Dukes and baby girl, Abilene; Adelle May Babek, medical, Ranger; Janice Carlene Jones and baby boy, Odessa; Fannie Belle Taylor, medical; Betty Doris Daniels, medical, Abilene.

MATTRESSES

Save up to 50% renovating choice of color and firmness. Complete bedding. Made and guaranteed by WESTERN MATTRESS CO. San Angelo. Phone MA 9-2689, Eastland and leave address.

OFFICIAL REPORT FROM U. S. TESTING COMPANY ON 1962 CHEVROLET, FORD AND PLYMOUTH.

U. S. Testing Company recently tested the 1962 Chevrolet, Ford and Plymouth in 10 competitive events at the Riverside course in California. Here, for those who might buy a car soon, are official results of this "Showdown at Riverside".

Table with columns: EVENT, 1ST, 2ND, 3RD. Lists results for 10 events including Zero-to-60 MPH, Quarter Mile, Go, Stop, Park, Kilometer Run, Highway Passing, City Passing, Economy Run, Hill Climb, Emergency Stop, and 3/4 Mile Classic.



Dressing NOTICE FRESH DRESSED HENS 35c lb. and Custom At The Plant WALKER Dressing Plant PHONE MA 9-1200

FREE Stereo Albums With This RCA VICTOR STEREO. 10 RCA VICTOR STEREO LP ALBUMS \$50.00 Value, or More. Big Beautiful Deluxe Record Package—Yours FREE with the purchase of this RCA Victor Stereo player. Only 149.95. Includes 4 speakers and 4 speed changer. ROBERTSON TV 100 W. Commerce Eastland, Texas LIMITED TIME ONLY