





### Southward ...

Lowrance as Hansel; Norma Jean Fowler as Gretel; Roger Berry as Father; Kathy Parsons as the Step-Mother; and Lillian Bolles as the Witch.

Following the skit an Aesop fable, "The Milkmaid and Her Pail", was presented with Bel-

inda Herring as the milkmaid and Judy, Carroll as her Mother.

A story of boys and girls in Finland, "Auno and Tauno included the following cast: Auno, Lana Parks; Tauna,

|    |     |         |
|----|-----|---------|
| 1  | 85  | 250,613 |
| 2  | 74  | 218,794 |
| 3  | 70  | 205,513 |
| 4  | 71  | 194,806 |
| 5  | 81  | 190,239 |
| 6  | 74  | 184,003 |
| 7  | 59  | 187,336 |
| 8  | 77  | 148,499 |
| 9  | 73  | 137,517 |
| 10 | 49  | 125,503 |
| 11 | 36  | 106,364 |
| 12 | 44  | 84,222  |
|    | 793 |         |

**STATE-WIDE TOTALS**

- a. Number of school districts in Texas, 1959-60—1,581
- b. Number of professional personnel, 1959-60—87,836
- c. Total average daily attendance earned, 1959-60—1,804,221
- d. Total number of pupils transported at public expense, 1959-60—414,846.
- e. Total number of school buses in use, publicly owned, 1959-60—7,971
- f. Total daily mileage traveled in 1959-60—493,901
- g. Total high school graduates in 1959-60:

Guests in the home of Mr. and Mrs. R. C. Boswell were his sister, Mr. and Mrs. Wylie Yeagar, Bob and Joe Ed, all of DeLeon and Roy Squyers of Fort Worth.

Caroline Bennett returned home Saturday after several weeks stay with her daughter in Abilene, Mrs. C. W. Ballard and Mrs. A. B. Shero spent the night with their mother and sister, Mrs. Ruth Slaton. They

Danny Brooks; Mother, Kay White; Father, Paul Chapman; School Teacher, Shelley Siebert; Doctor, Gary Pipkin; and Pupils, Linda Rice, Virginia, Wanda Moxley, Robert Munoz and Danny McWhorter.

Mrs. Lois Marshall's first grade students are making a Texas booklet which includes official designations of Texas, state tree, flower, bird, song and motto. They are learning the Pledge to the Flag and the story concerning the six flags. They are studying about the Alamo and its Heroes, emphasizing our American heritage objectives. They will present

a brief report of their studies to their parents during Public School Week, March 8th.

The first grade pupils of Mrs. Bernice Durham are learning the pledge to the Texas flag, also, its history, the state flower, tree and bird. Texas heroes, Austin, Sam Houston, Bowie, Crockett and

Travis, are the topic of study for the second grade pupils of Mrs. Ruby Frazer.

The third grade, under the direction of Mrs. Majorie Young, is studying about important heroes and places in Texas history, emphasizing the meaning of Texas Independence Day.

Mrs. Betty Cooper's fourth grade are learning about Texas Under Six Flags.

Miss Opal Hearn is the fifth grade teacher. Her students are emphasizing the Meaning of Texas Independence Day, some of the Texas Shriners and research stories on Texas heroes.

**BOWLING is FUN!**



**PLENTY OF LANES HERE**

**NO LONG WAIT BEFORE YOU BOWL**

For the spur-of-the-moment bowler, we've lanes aplenty. So, strike out now for bowling fun.



Our bowling facilities are the finest; all planned for your convenience and pleasure. Bowl here and see.

**FIESTA BOWL**

EASTLAND



**FREE SEAT BELT**

with the purchase of a pair of ...

**SEIBERLING TIRES**

Your choice of six colors, fully approved in all states ... 100% Nylon, 6,000 pound test ... Aircraft quick release buckles.

Also can be purchased ..... each \$4.95

Installation ..... each \$1.00

**HORTON TIRE SERVICE**

Sieberling Distributor Eastland, Texas



# SURE SIGN of SAVINGS!

Evaporated Pet Milk  
7 Tall Cans \$1<sup>00</sup>

Welch's Grape Juice  
3 24-oz. Bottles \$1<sup>00</sup>

Pork And Beans Van Camp's 4 300's Cans 49<sup>c</sup>

FRANKFURTERS 49<sup>c</sup>

SLICED BACON A Breakfast Must Lb. Pkg. 45<sup>c</sup>

SLICED PORK LIVER Lb. 19<sup>c</sup>

Catfish Fillets Taste-o-Sea Frozen Lb. Pkg. 59<sup>c</sup> Fish Sticks Taste-o-Sea Lb. Pkg. 59<sup>c</sup>

Prices Effective Monday, Tuesday and Wednesday — Limit Rights Reserved

- Peacemaker Flour Save 16c 5 -Lb. Bag 29<sup>c</sup>
- Gebhardt's Chili Plain or with Beans 300's Can 29<sup>c</sup>
- Hunt's Tomatoes Solid Pack 6 300's Can \$1<sup>00</sup>
- Hunt's Pears Halves Save 35c 5 300's Can \$1<sup>00</sup>
- Banquet Meat Pies Frozen, Beef, Chicken or Turkey 5 8-oz. Pies 89<sup>c</sup>
- Jeans Frozen Rolls Parkerhouse or Cloverleaf 24 Ct. Pkg. 25<sup>c</sup>

**Thrift Corner!**

"Fresher Produce"  
**Oranges**  
Juicy, Florida Valencias 2 Lbs. 25<sup>c</sup>  
Florida Red Grapefruit Lb. 10<sup>c</sup>  
Crunchy Pascal Celery Stalk 15<sup>c</sup>

- Prell Liquid Shampoo Large Size 89<sup>c</sup>
- Mennen Baby Magic Baby Lotion Ideal for Baby 79<sup>c</sup>
- Mennen's Spray Deodorant Plus Tax 79<sup>c</sup>
- Assorted Flavors Metrecal Liquid 6 8-oz. Pkg. 1<sup>39</sup>
- Bama Strawberry Preserves 12-oz. Btl. 29<sup>c</sup>
- Red or Yellow Label Champ Dog Food 6 No. 1 Cans 49<sup>c</sup>



**DOUBLE STAMPS**  
WEDNESDAY With Purchase of \$2.50 or More

Get our LOW, LOW PRICES and

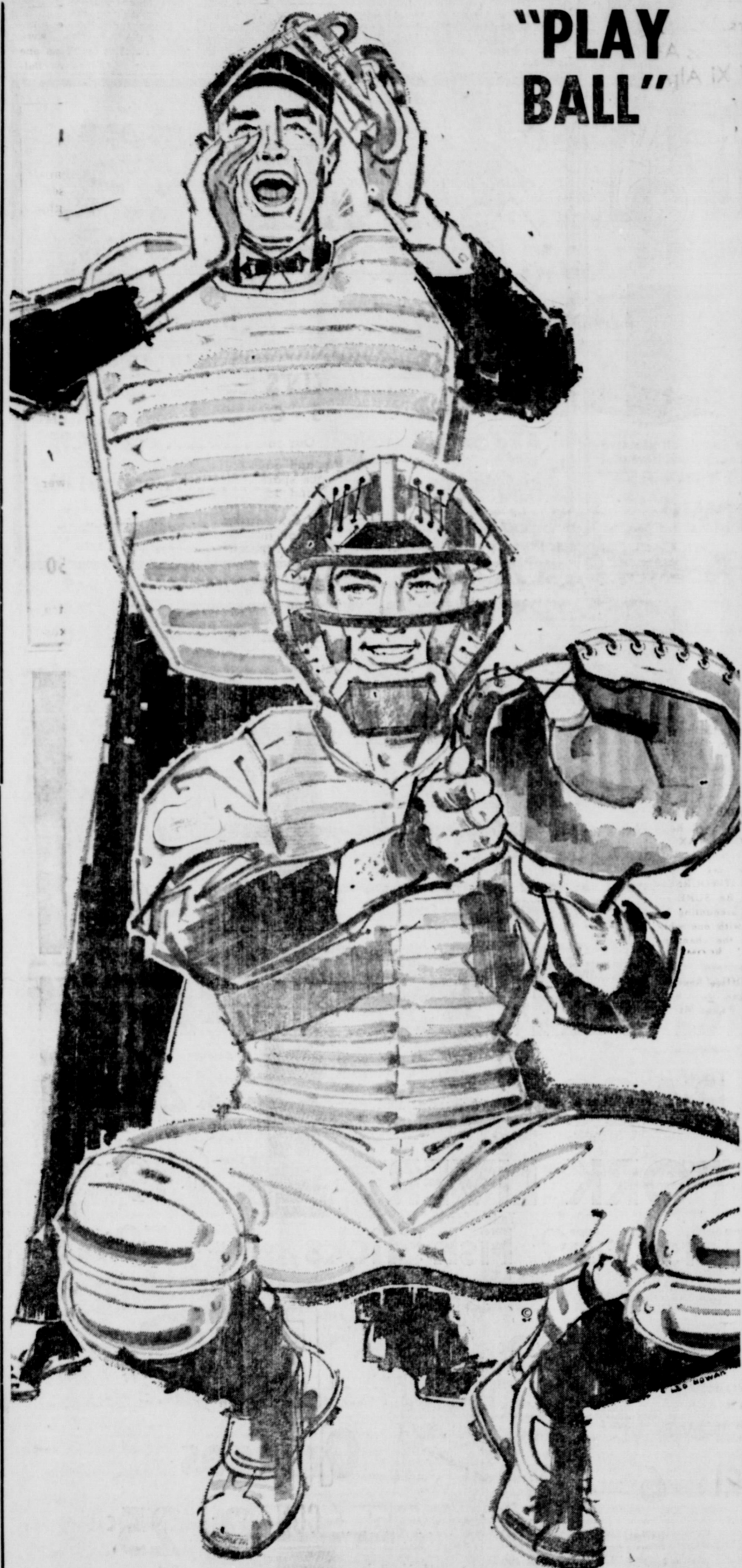

**"PLAY BALL"**

**"BE READY FOR THE FIRST PITCH"**

The Major League spring-training camps are taking the winter wraps off and the "bonus babies" are holding out for the gravy. Where will you be when the first pitch goes over the plate? In front of a television set that's connected to the cable, if you're lucky. Don't depend on that ratty old antenna again this year. "Get connected" and be ready for every pop fly and bunt. It's not too early, you know. Call today.

**EASTLAND**  
Village Hotel  
MA 9-1716

**SOUTHERN TV**  
Systems Corp.

**CISCO**  
707 Ave. D  
HI 2-1913

**Romco In Action In Eastland . . .**

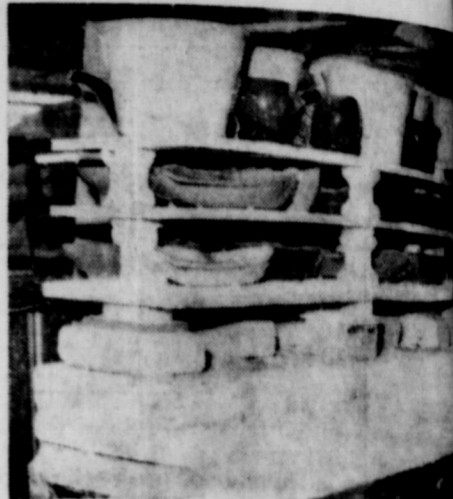
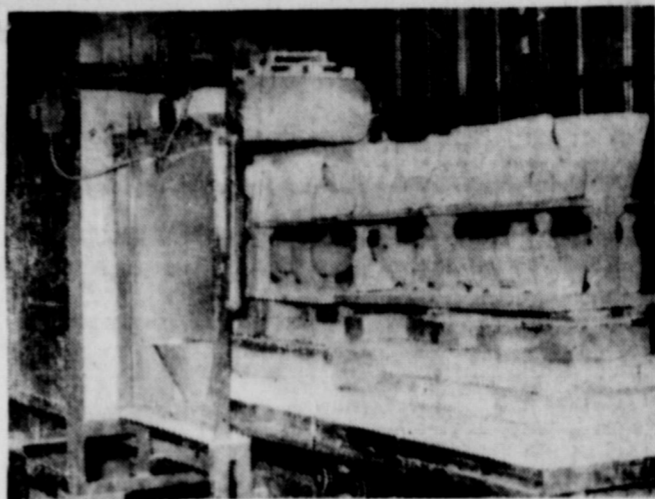

"IN ONE END"— . . . and out the other. That's the way the molded pieces go through the kiln. You'll notice that as they go in all the pieces look the same

color, but when they come out, the demish shows. It takes 18 hours to finish through the "hot box."

(All photos by A)



**FILLING MOLDS**—Jimmy Little, a long-time employe here, fills molds which will turn out beautiful pieces of pottery. Little's boss calls him the best pottery man he's seen in 19 years in the business.

There are 21 people working here now and the monthly payroll is in excess of \$5,000. Others are being hired.

About 65 per cent of the \$1,000 a day shipments go to florists Smith says, and its a 24-hour operation.

Variety? Romco-Eastland is turning out 115 different pieces in over 300 color combinations.

Brand new lines are being developed here, and the most recent were shown at the Dallas Gift and Jewelry Show, last week, and Mr. Huston will display them at the Denver Gift Show next week.

Ordinarily it's about a 72-hour process from "pour" to finished product. Smith and Steward Kelly, plant manager of the Loveland operation who has been in Eastland assisting with the build-up here, both design and initiate the pieces.

Models of the pieces are built, and forms of plaster of paris made. From these two-piece molds are constructed, into which "slip" is poured and allowed to set. Ed Allgood is mold maker and Jimmy Little fills them.

After taking them from the molds, women trim and spooning the pieces. Some are glazed before being fired and others go directly to the kiln for firing.

It takes 18 hours for a "car-load" of pieces to go through one of the two kilns where they are exposed to temperature in excess of 2,100 degrees.

Herman Walker is kiln superintendent. In charge of decorations for the collector-item pieces are Mrs. Lavern Allgood and Mrs. Bessie Everton.

Mrs. Barbara Pogue is office manager. The organizations has retail stores in Eastland, and at Colorado Springs, Estes Park and Loveland, Colo., as well as the plants.

Four salesmen work out of Eastland. One in West Texas and New Mexico, one in Southeast Texas and Louisiana, one in northeast Texas and Louisiana and Mississippi, and one in the Dakotas and the Minneapolis area.

Romco offers ten-day delivery on any item, and Bill Moyland is shipping clerk for the Eastland operation.

Why "Romco"? It's a combination of initials from the name of the original company—Rocky Mountain Company.

And in the hands of Romco employes, mud becomes many things of beauty.



**ANNIE MAY HERRING**  
... pottery finisher

**Teachers Convention**

More than 3,000 teachers and administrators from 23 West Central Texas counties will gather in Abilene March 8-9 for the 21st annual convention of Oilbelt Teachers District 7, Texas State Teachers Association.

Attending the convention will be all Eastland County and many Eastland County teachers.

"Education-Freedom's Fortress" will be the theme for the 1962 convention, which will feature two general sessions on the morning of Friday, March 9, a deviation from the traditional program plan. Other than the two morning sessions, an afternoon, general session, numerous luncheons and an advertisers exhibit of school materials and supplies will be held.

The convention gets underway at 7 p.m. Thursday, March 8, with a dinner meeting of the House of Delegates at Abilene High School cafeteria.

Delegates to attend from Eastland County include Mrs. Harold Durham of Eastland, president of the Eastland County Teachers' Association; Mrs. Jetty Ballinger of Ranger president of the Classroom Teachers' Association; Mrs. Vivian Fox of Desdemona; W. T. Siebert of Eastland, superintendent; Travis Spence of Carbon; superintendent; R. P. Browder of Gorman, superintendent; and C. B. Midkiff of Cisco.

An organizational meeting for retired teachers will be held at 1:30 p.m. Friday in Room 101 of Abilene High School.



**WAYNE GIBBENS**

feat me in my race for a second term as your state representative. I consistently voted independently and for the best interest of his area, and for this reason I have aroused the lobby's dislike of his area, and for this reason I have aroused the lobby's dislike of his area, and for this reason I have aroused the lobby's dislike of his area.

As the campaign progresses, it is my plan to tell you, the facts about the legislative records of each of us. I will try to meet as many of you as time will allow.

Sincerely,  
**WAYNE GIBBENS**  
State Representative  
... PPPaid Po

**FREE Stereo Album**

With This  
**RCA VICTOR STEREO**

10 RCA VICTOR  
STEREO LP  
ALBUMS

\$50<sup>00</sup> Value, or More

Big Beautiful  
Deluxe Record  
Package—Yours  
FREE with the  
purchase of this RCA  
Victor Stereo player



Only 149.95

• 4 speakers  
• 4 speed changer

**ROBERTSON TV**

100 W. Commerce  
LIMITED TIME ONLY

**Keep Up  
the  
Good Works**



**We're Proud  
of You!**

Whenever there's anything we might be helpful to you 4-H members, projects, or your Club, don't hesitate to call.

**Eastland National**

Member F.O.C.  
"On The Square"

**ELECT  
WAYNE GIBBENS**

To A Second Term As YOUR  
STATE REPRESENTATIVE

SMEAR TACTICS, in my opinion have no place in any political race for this reason that I believe there are certain matters which should be brought to the attention of the people of this district.

There are powerful professional lobbyists who live outside this legislative district who would like very much to see me in my race for a second term as your state representative. I consistently voted independently and for the best interest of his area, and for this reason I have aroused the lobby's dislike of his area, and for this reason I have aroused the lobby's dislike of his area.

**TO REPAIR AUTOMOTIVE PAIR**  
 206 West Main Eastland, Tex.

**FURNITURE CARPET APPLIANCES**  
 Merchandise at Every Day Low Prices  
**DELIVERY — NO CARRYING CHARGES**  
**FURNITURE and CARPETS FOR 1 FULL YEAR**  
**Furniture Exchange**  
 "BRASHIER'S" Ranger Phone MI 7-1404

**SAFeway Double Gold Bond Stamps Every Wednesday!**  
 (With the purchase of \$2.50 or more.)  
 Look at these "S" Brands!

|                                 |               |            |
|---------------------------------|---------------|------------|
| <b>Applefruit Juice</b> 4       | -46-oz. Cans  | <b>\$1</b> |
| <b>Orchard Fruit Cocktail</b> 5 | -No. 303 Cans | <b>\$1</b> |
| <b>Golden Corn</b> 7            | -12-oz. Cans  | <b>\$1</b> |
| <b>Beans &amp; Beans</b> 12     | -No. 300 Cans | <b>\$1</b> |

**More Dollar Buys!**

|   |                 |               |
|---|-----------------|---------------|
| <b>Cherries</b> Town House Red Sour Pitted.         | 5 -No. 303 Cans | <b>\$1.00</b> |
| <b>Green Peas</b> Gardenside Early June.            | 7 -No. 303 Cans | <b>\$1.00</b> |
| <b>Tomatoes</b> Gardenside. Perfect For casseroles. | 8 -No. 303 Cans | <b>\$1.00</b> |
| <b>Spiced Tuna</b> Tempest Light Meat.              | 5 -6-oz. Cans   | <b>\$1.00</b> |

**Tender Safeway Meats!**

|  |                  |               |
|--|------------------|---------------|
| <b>Round Beef</b>  | Lb.              | <b>39¢</b>    |
| <b>Steaks</b> Tower Brand Skinless. For outdoor cookouts.                        | 3 -Lb. Pkg.      | <b>\$1.00</b> |
| <b>Chicken Loaves</b> Regular, U.S.D.A. Graded "A". Inspected for wholesomeness. | 4 -1/2-Lb. Pkgs. | <b>\$1.29</b> |

**Fresh Fruits and Vegetables!**

|   |        |            |
|---|--------|------------|
| <b>Potatoes</b> Finest New. Delicious with Kentucky Wonder Beans. | 3 -Lb. | <b>25¢</b> |
| <b>Green Beans</b> Florida's Finest Kentucky Wonder.              | Lb.    | <b>19¢</b> |
| <b>Chickpea Greens</b> Add variety to your menu. Bulk.            | 2 -Lb. | <b>25¢</b> |

Prices effective Monday, Tuesday and Wednesday in Eastland

**SAFeway**

**Mrs. J. Horton Gives Review At Thursday Club**

Mrs. James Horton reviewed the book "Goodbye to a River" by John Graves at the regular meeting of the Thursday Afternoon Club held Thursday in the Woman's Club.

In her review, Mrs. Horton told of the author's trip along the Brazos River from Possum Kingdom Dam to Lake Whitney.

The meeting was called to order by the president, Mrs. R. D. Burton, after which minutes of the previous meeting were read and approved.

Mrs. Turner Collie presented the treasurer's report.

Following the brief business session, Mrs. W. F. Davenport, hostess and program leader for the day, introduced Mrs. Horton.

A group singing of Texas songs was held following the review. Mrs. D. L. Kinaird accompanied at the piano and Mrs. Grady Pipkin led in the singing.

**Local Women To Attend Annual Convention**

Mrs. Ronald Burton and Mr. Cecil Collings, members of the Thursday Afternoon Club will attend the annual convention of Heart O' Texas District, Texas Federation of Women's Clubs, which will be held in Junction Thursday and Friday, March 8 and 9th.

Mrs. Gully Covert is general chairman. Miss Mollie Bierschwale of Mason, president, will preside at the sessions the Lesbia Memorial Hall, where registration is also scheduled.

Convention theme will be "Let's Stand Up and Be Americans." Luncheons and dinners will be held in Hotel Las Lomas, which will be headquarters for delegates and other visitors.

Among the guest speakers will be Mrs. Harry Griffiths, of Austin, President, State Federation of Women's Clubs; Hon. Coke Stevenson, Ex-Governor of Texas; and Mrs. L. E. Dudley of Abilene, Chairman of Education Department G.F.W.C., and member of the State Board of Education.

**Mrs. Watson Is Hostess At Meet Of Xi Alpha Zeta**

Mrs. Norman Watson hostess members of the Xi Alpha Zeta Chapter of Beta Sigma Phi in her home Monday night.

Mrs. Mike George, president presided over a brief business session during which the nominating committee presented a new slate of officers.

Mrs. James Smith, program leader for the evening, held a short round table discussion on "Learning to Live" and told facts on what one should know and do in case of a nuclear attack.

The next meeting will be held in the home of Mrs. Glyn Gilliam.

Refreshments of coffee, cakes and preserved nut cake were served to the following members present: Meses. Glen Scallorn, A. D. Taylor, J. O. Tanner, Mike George, Glen Gilliam, James Smith, Don Kincaid, Bill Leslie, Bill Walters and the hostess Mrs. Watson.

**Mrs. B. Turner Presides Over Flatwood Meet**

Mrs. Balah Turner, president, presided at the regular meeting of the Flatwood Home Leagues ration Club Thursday in the home of Mrs. Viola Guthrie.

Minutes of the previous meeting were read by Mrs. Dick Yelding and approved by the club.

Members of the club voted to contribute to the Red Cross, "Meats, Their Selection, Care and Preparation," program theme for the day; was given by Mrs. Guy Sherrill.

Mrs. Clint McCain brought the recreation on "hints to the homemaker."

Mrs. McCain bought the White Elephant furnished by Mrs. T. M. Alford.

The meeting was adjourned.

to be held next on March 15 in the home of Mrs. Wiley Harbin. During this meeting, members will have a "Yankee Swap."

Refreshments of cake squares, coffee and fritos were served to 12 members and one new member, Mrs. E. W. Ballinger.

**SINCE 1934**  
 quality workmanship and efficient service, approved throughout this area.

**ALEX RAWLINS & SONS**  
 Weatherford Phone LY 4-2726 Texas  
 Designers and Builders of Monuments Since 1884

**PIPKIN'S OLDS - CADILLAC - RAMBLER**  
 Our tuneup specialists will . . .

- clean and adjust and • adjust generator, or replace spark plugs compressor, and power
- clean and adjust steering
- or replace distributor • clean and tighten battery terminals
- set ignition timing For A Limited Time
- replace fuel filter element and clean carburetor inlet strainer ONLY **\$6.50**
- adjust carburetor mixture and idle speed Parts & Materials Extra

314 W. Main MA 9-2637 Eastland, Texas

**Mission Book Presented To Mangum W.M.S.**

The Home Mission Book, "Glimpses of Glory," was presented by Mrs. J. B. Houghton of Ranger to members of the Mangum Womens Missionary Union at a meeting held at the church on Monday.

The meeting was opened with the prayer calendar given by Mrs. Houghton.

A covered dish luncheon was served by the WMS members at noon.

Following the luncheon, Mrs. Houghton was presented a gift from members of the society.

Mrs. Lenis Rice led the closing prayer after which the meeting adjourned at 2 p.m.

Members attending were Meses. Mattie Donelson, Myrt Biles, Rittie Brown, Rachel Clower, Corine Wood, Lenis Rice, C. A. Lasater and Billie Wood.

Visitors attending were Mrs. Houghton and Mrs. Pruitt, both of Ranger.

Guests attending the luncheon were Raymond Wood and Jerry Clower.

**V. O. Hatcher Barracks Elect New Officers**

Officers for the current year were elected by members of the V. O. Hatcher Barracks No. 2441, World War I at their regular meeting held recently.

Elected were the following: Dr. R. C. Ferguson, Commander; W. G. Jones, Senior Vice-Commander; Loveard King, Junior Vice-Commander; H. E. Fitzgerald, Chaplain; Jess Richardson, Quartermaster and J. L. Ernst, Judge Advocate.

The Department Commander of Texas, Roger Q. Evans of Baird, will be present at the installation services on the

**SEE RUBY SPRINGER**  
 If you need help on your INCOME TAX RETURN. Many times making your income tax return is not a "DO-IT-YOURSELF" project. Be SURE—get a correct accounting by counselling with one who keeps up with the changes, and who makes INCOME TAX WORK a business.

Office hours 9 to 5  
 Ranger, 320 W. Main  
 Phone MI 7-3230

**NOW IS THE TIME TO GET YOUR CAR INSPECTED**

**ALLEN'S OFFICIAL CAR INSPECTION STATION**

Located At 215 So. Seaman

Complete Automobile Repair On All Makes And Models

24 HOUR WRECKER SERVICE

Phones MA 9-2270 Night MA 9-2224

**ALLEN AUTO REPAIR AT RUSHING MOTOR CO. 215 SOUTH SEAMAN**

**HERE'S THE RECIPE**



**For GOOD HOME-FINANCING**

Take one good new or existing home, the necessary down payment, a steady income and some experienced, capable home loan people. Figure out monthly payments that fit the budget, comfortably, and you have the kind of home-financing that's easy to live with. Let us work out the recipe for the best home-financing for you!

**First Federal Savings & Loan Association of Ranger**  
 204 Main Ranger, Texas Phone MI 7-1611



**WHY BE A PAN PEEKER?**

**COOK THE ACCURATE FLAMELESS ELECTRIC WAY WITH PRECISELY CONTROLLED HEAT**



When you cook electrically, there's no need to hover over the range keeping a constant watch on your cooking. An electric range provides precisely controlled heat for every cooking operation. You simply select the cooking heat you want and you get the same even heat from the same switch setting every time. You can leave the kitchen, knowing foods will be cooked properly. And you can repeat recipes with confidence of the same perfect results every time. See your electric range dealer soon.

**TEXAS ELECTRIC SERVICE COMPANY**  
 F. N. SAYRE, Manager

Read the Classified Ads

Mr. and Mrs. M. L. Poole, Max and Sharon Kay of Hearn and Mrs. James Gilkey and Lisa of Graham were weekend guests of their mother, Mrs. Solara Gilkey.

**ROSE PLANTING TIME**  
For better results use our California grown 2-year old bushes. Ten varieties to choose from.  
**BELMONT GREENHOUSE**  
Hwy. 80 (west)  
Cisco — Phone HI 2-1208



—Local and Long Distance Moving Since 1929—

**HAMNER FUNERAL HOME**  
Ben E. Hamner, Owner

Serving Eastland County since 1924 with ambulance and funeral service. Our ambulances are oxygen equipped and air conditioned. Through our nation-wide connections with other funeral directors, we can handle a funeral from any point in America. We offer this service knowing that we can relieve the family of all burdens incident to any death away from home.

Eastland Dial MA 9-2611

Southern Television Systems Corp.



**Village Hotel**  
CALL US  
and we will  
WIRE YOU

Watch Your Favorite TV Program  
• Comedy • Western  
• Sports • Drama  
Ph. MA 9-1716

**First Baptist WMU to Observe Week of Prayer**

The Woman's Missionary Union of the First Baptist Church will observe their Week of Prayer for Home Missions Monday through Friday. Theme for the week will be "Help Us, O God — For the Glory of Thy Name."  
The following members will lead the program each day at 9:30 a.m. and daily themes will be as follows: Monday, Mrs. Joe Ed Ingram, "We Have Turned Every One to His Own Way"; Tuesday, Mrs. Esco Walter, "The Way of Peace Have They Not Known"; Thursday, Mrs. Warren Chapman, "The Gospel Is the Power of God Unto Salvation"; and Friday, Mrs. H. W. Sims, "I Will Be Their God, They Shall Be My People."

Miss Jerry McCoy, student at Hardin-Simmons University, Abilene, and who was a summer missionary to the Indians, will speak at the prayer meeting service Wednesday evening at 7:45 p.m.

**Ten Members Attend Morton Valley Meeting**

The Morton Valley Home Demonstration Club met at the community clubhouse Wednesday at 2 p.m. for their regular meeting with 10 members present.

Roll call was answered with "my favorite cake icing."

Mrs. Joe Bond, president, presided over the meeting. Mrs. J. D. Walker gave the devotional after which Mrs. Hargus read the minutes and gave the treasurer's report.

Dues for the Texas Home Demonstration Assoc. were collected and presented to the council delegates. Highlight of the afternoon was a demonstration of cake decorating presented by Mrs. James E. Wright of Eastland. She decorated a cake with pink roses and members drew for the cake. Winner was Mrs. Alvin Kincaid.

Refreshments of coffee, cookies, potato and corn chips, were served by the hostess, Mrs. Grace Funk.

The next meeting will be held March 14th with Mrs. R. W. Gordon and Mrs. Viola Groves as hostesses.

Others attending the meeting were Mrs. Jeff Laughlin, Mrs. John Nix, Mrs. D. J. West and Mrs. C. T. Brockman.

**Hospital News**

Patients in the Eastland Memorial Hospital are the following:

(Of Eastland unless otherwise noted)

- Fred D. Hale, medical
- O. M. Wilson, medical
- Albert E. Dickson, medical, Gordon
- Kenny Ray Johnson, medical
- Mary E. Stark, surgical, Olden
- Mrs. Clara Young, medical
- Tomnie C. Moxley, medical
- James C. McGee, medical, Cross Plains
- Annie Palmer, accident
- Faye Freeman, surgical
- Mattie Mae Eastham, medical, Strawn
- Georgia Higginbotham, medical
- Josephine White, medical, Comanche
- Guy Parker, surgical
- Bernice Clark, medical, Midland
- Mrs. Georgia Davis, medical, Carbon
- Ellen Finley, medical
- John E. Tucker, medical, Ranger
- Thomas Miles, medical
- Sharon Holladay, medical, Olden
- Ed Willman, surgical
- Dorothy Stone and baby girl, Olden
- Mrs. Fannie Nash, medical, Cisco
- Joy Thackerson, surgical, Wanda Webb, medical
- Robert Hill, medical
- R. V. Lewis, medical
- Addie Mae Babek, medical, Ranger
- Ruby Smith, surgical, Olden
- Everella Stetson, medical
- J. D. Parson, medical

**Pioneer Club Luncheon Set For Thursday**

The regular 50 Year Pioneer Club covered dish luncheon will be held Thursday in the home of Mrs. Lee Horn, 611 S. Mulberry. Mrs. Millie Drake will serve as co-hostess. All members are invited to attend and each is asked to bring a covered dish and a place setting.

• FREE •  
Estimates On  
**RE-ROOFING**  
Or Repair Your Old Roof.  
Residential and Commercial  
**Eastland Roofing Co.**  
Noble Squiere  
Phone MA 9-2370

**FOR SPRING SNAPSHOTS**

Get Our **BLACK & WHITE ROLL FILM**  
40c each  
(any size)  
FAST DEVELOPING  
Black & White, Color  
Let Us Check Your Flash Batteries  
11x14 FRAMES  
as low as  
**\$5.65**

Portraits  
Commercial  
Weddings  
Anniversaries

PROFESSIONAL PHOTOGRAPHY AT YOUR HOME OR OUR STUDIO

CALL Main 9-2616 DAY OR NIGHT

311 W. MAIN

CALL TODAY!  
**A & C STUDIO**

**Bowling Results**

- Tuesday Night Ladies League**
- Koen Salvage 65 31
  - Lou Dell's Ship 59 37
  - Smallwood 57 38 1/2
  - Altman's 54 41 1/2
  - Coat's Furn. 42 53 1/2
  - Alma's Shop 38 58
  - Modern Cleaner's 35 60 1/2
  - Scott's Bait House 32 64
- High Team, 3 Games**
- Koen Salvage 1,843
  - Smallwood Electric 1,795
  - Lou Dell's Shop 1,635
- High Team Single Game**
- Koen Salvage 616-645
  - Smallwood Electric 586-626
- High Individual, 3 Games**
- Helga Tiner, Koen 522
  - Louise White, Smallw. 480
  - Sarah Honea, Koen 475
- High Individual Single Game**
- Helga Tiner, Koen 207
  - Louise White, Small. 204
  - Loretta Elder, Lou Dells 189
- High Game—Men**
- Holman Bagwell 214
- High Series—Men**
- Holman Bagwell 574
- High Game—Women**
- Helga Tiner 222
- High Series—Women**
- Eula Smallwood 484
- High Team Game**
- Smallwood Electric 726
- High Team Series**
- Eastland Venetian Blind Co 1921

**Bethel W. M. U. Members Attend Program Tues.**

Members of the Woman's Missionary Union of the Bethel Baptist Church met Tuesday at 3:30 p.m. for their regular Royal Service Program with six members and two visitors attending.

Mrs. N. A. Jordan was program leader for the day. Mrs. James Pittman led the prayer for missionaries.

The program was closed with prayer by Mrs. Jordan.

The WMU ladies will observe Week of Prayer for Home Missions Monday through Friday from 9 to 10 a.m.

The following Sunday, March Missions Day at the Sunday services of the church.

Mr. and Mrs. Doug Warren, Starkey and Wayne of Abilene and Mr. and Mrs. M. S. Warren of Sweetwater were weekend guests in the home of Mrs. Doug Warren's parents, Mr. and Mrs. W. E. Tankersley.

**PERMANENTS**  
\$10 Creme-Oil Waves \$6.50  
\$12 Creme-Oil Waves \$7.50  
\$12 Lanolin Waves \$8.50  
Other waves \$10 and up  
**Basham Beauty Bar**

—Call MA 9-1707 for Class

**We Are Fond of Fires—**

... that warm the home in winter but not the kind we read about in the like ice in its place, but in the form of hail its unbearable. Spring breezes sting until they turn themselves into and leave us helpless in their wake. We have everything exactly as they want possible exception of insurance. Because so little and its value so great, always tely insured.

**Earl Bender & Company**  
Eastland (Insurance since 1924)

**Hamner Life Insurance Co.**  
Ben E. Hamner, President

This company has been in operation since 1942 selling policies in operation to \$600 and our policies are paid in full. It allows freedom in the selection of Director of your choice. Ages from 1 month to 90 years. For further information come by  
**Hamner Funeral Home, 301 S. Lamar**  
P. O. Box 431 Dial MA 9-2611

**SPECIALS FOR... WEDNESDAY**

**PLUS DOUBLE ROUND-UP STAMPS WEDNESDAY AT**

**CHUCK TIME VIENNAS** No. 1/2 Can 10¢  
**WOLF CHILI** No. 300 Tall 49¢

**DERBY TAMALES** No. 300 Tall 27¢

**BETTY CROCKER CAKE MIXES** All Flavors 4 Pkg. \$1.00

**BLUE CHEER** Reg. Size 29¢

**COMET CLEANSER** 14-oz. Can 14¢

**W. P. BLEACH** Quart 15¢

**BEST MEAT BUYS!** **DOUBLE Round-Up STAMPS**

**WILSON'S CRISP-RITE SLICED BACON** Lb. 45¢

**RATH CEDAR FARMS THICK SLICED BACON** 2 LBS 89¢

**SWIFT PREMIUM FRANKS** Lb. 49¢

**FRESH GROUND BEEF** Lb. 39¢

**BOSTON BUTT PORK ROAST** Lb. 39¢

**RUSSET POTATOES** 10 lbs. 49¢  
**MacMOY'S Super Savings**  
400 S. Seaman Home Owned—Home

**YOUR AUTO STORE**

At 311 Main St. **RANGER** Is  
**GOING-OUT-OF-BUSINESS**

Everything **MUST GO**  
Selling Out to the Bare Walls

**NOW! FINAL MARKDOWNS**

We Have Re-Grouped And Re-Priced Entire Stock For Our Final Going Out Of Business Close Out. Hundreds Of Bargains.

|  |   |  |
|--|---|--|
| <b>Chest Type Deep Freezer</b><br>Reg. 229.95<br><b>\$150.00</b>                         | <b>Gas Type Dryer</b><br>229.95 Value<br><b>\$150.00</b>                    | <b>Famous Brand Vacuum Cleaner</b><br>49.95 Value<br><b>\$35.00</b>    |
| <b>Seat Covers</b><br>Entire Stock Ply - Ford - Chev<br>Values to 22.95<br><b>\$8.00</b> | <b>Entire Stock Tires</b><br>Wholesale Cost<br><b>Famous Brand ELECTRIC</b> | <b>Air Conditioner 2 - Speed</b><br>49.95 Value<br><b>\$35.00</b>      |
| <b>Entire Stock TOYS — DOLLS GAMES</b><br><b>1-3 OFF</b>                                 | <b>Sewing Machine</b><br>169.95 Value<br><b>\$65.00</b>                     | <b>All Electric RADIOS — CLOCKS SMALL APPLIANCES</b><br><b>Reduced</b> |
| <b>Entire Stock AUTO ACCESSORIES</b><br><b>Prices Slashed</b>                            | <b>PAINT AND FISHING SUPPLIES</b><br><b>1-3 OFF</b>                         | <b>TOOLS — PARTS HARDWARE</b><br><b>Reduced</b>                        |
| <b>MUFFLERS FLOOR MATS TAIL PIPES</b><br><b>Reduced</b>                                  | <b>BARBECUE GRILL LAWN SUPPLIES BICYCLES</b><br><b>Reduced</b>              | <b>Store Fixtures For Sale</b>   |