



COVERING EASTLAND COUNTY

EASTLAND, TEXAS, THURSDAY, DECEMBER 28, 1961

PRICE 10c

Mishaps Reported Christmas Day

A good example with no accidents, or fires reported, and is very unusual as is always filled with mishaps.

urate throughout the season in being without fires as it was Christmas day. Four fires were reported December 23rd and 24th.

The most serious was in the C. H. Tankersley home four miles north of Morton Valley Saturday. The fire is believed to have been caused by a stove explosion in the kitchen. No one was injured and no extensive damage to the house was reported.

Two other of the four fires were reported Saturday. One was a car fire at Hillcrest and Main Streets west of the city.

About the only damage to the automobile was a tire which burned.

A grass fire at 808 S. Dixie, also reported Saturday, did not do much or harm surroundings.

The fourth fire, reported Sunday, was another grass fire on West Patterson. No harm was done by this fire either.

Fisher's REPORT and Things and Views by JWS

GOOD Christmas. Verdict of just about what we've run into since the holiday weekend.

Drove up to late Saturday. The scenes were as on Christmas eve. We admired the scenes on the Courtland at Texas Electric.

We drove a couple of the way to see the Dennis home. He presented the first home decorating his residence was indeed.

AT Weatherford, we drove again as a quietude decorations. Strangers went from the buildings were decorated, too.

had a number of buildings outlined. You could see them away, and it was driving in on way, you could get of the business dis-

HOME Sunday night. The pretty lights in the streets were attractive with a mix of wreaths and overhead. There were projects in the store

also had some very attractive. Their center of decoration camels on the bridge, home of the used a green theme. were on each side of (see on page four)

Readers Put \$186,062 County Economy

County's 31 railroad contribute \$186,062 to the well-being of the area.

average pay of railroad workers this year is \$6,270, an increase of \$1,661 in the last five years. Expenditures by railroad employees, which, of course, is in addition to large sums spent by the railroads in purchase of supplies and equipment and for taxes, extends into all facets of the economy.

The Labor Department's "survey of consumer expenditures" shows workers dollars are spent this way: \$523 for taxes, \$1,596 on food, \$93 tobacco, \$498 housing, \$198 household items, \$416 furniture, \$609 clothing, \$877 transportation, \$246 medical care, \$113 beauty aids, \$340 recreation, \$58 miscellaneous, \$192 charity, \$243 insurance.

Latest figures available for the railroads show that they paid \$26,779 in taxes in Eastland County for the benefit of schools, county and city operations and for road and bridge funds in 1959.



RIVER CROSSING EXERCISE on the U. S. Army's front line of defense in Western Germany. Combat ready soldiers from Co. C, 1st Battle Gp., 15th Inf., 3rd Inf. Div. carry their assault barge to the water's edge during the practice of river crossing techniques on the Regnitz River in Germany. If defended by a determined enemy, rivers are among the most difficult obstacles.

Mrs. Briden, Former Ranger Resident Dies

Mrs. A. H. Briden, 69, a Breckenridge resident since 1949, died at 7:30 p.m. Friday in Stephens Memorial Hospital where she had been a patient since Wednesday.

Mrs. Briden was born Lenne May Duke Sept. 26, 1892, in Itasca. She was married to A. H. Briden of Haskell in 1911 in Coleman.

The couple came to Stephens County in 1911 and later moved to Ranger where they lived until he retired from the Texas Co. in 1949. After Mr. Briden's retirement, they returned to Breckenridge.

Mrs. Briden was a member of the First Christian Church. Funeral was held in the First Christian Church at 3 p.m. Sunday with Dr. A. O. Guy, minister, and the Rev. Richard Russell, minister of the First Christian Church in Ranger, officiating.

Burial was in Breckenridge Cemetery under the direction of Melton Funeral Home.

Mrs. Briden is survived by her husband; six daughters, Mrs. Chester A. Dooley of Ranger, Mrs. B. W. Lee of Strawn, Mrs. Melvin R. Daniels of DeLeon, Mrs. Vernon Johnson of Fort Worth, Mrs. Glen Duncan of Dublin and Mrs. Eli S. Douglas of Gorman; two brothers, Tom Duke of Ridgecraft, Calif., and Jim Duke of California; four sisters, Mrs. Marvin Wilkerson of Texarkana, Mrs. Dora Hansford, Mrs. Ray Wilkerson and Mrs. Walter Williams, all of Laxmont, Calif.; 14 grandchildren and two great-grandchildren.

3 New Residents At Green Acres

Green Acres Nursing Home here has gained three new residents recently.

Mr. and Mrs. B. W. Wooley, long-time residents of Eastland, are now making Green Acres their home.

Mrs. Annie Arnold Bender, mother of Earl Bender of Eastland, has moved from her Anson home to live at Green Acres also.

Rep. Scott Bailey Explains State's New Medical Plan

Rep. Scott Bailey released the following information on the State's new medical care plan today. Bailey said that he hoped that this information would be of help to persons interested in this program. He said that in a series of questions and answers might be the best way to bring out the various points of the new law.

Q. Who is covered by the new Blue Cross hospitalization insurance policy bought by the state for the aged?

A. Only persons on the state's old-age assistance rolls as of Jan. 1, 1961 and thereafter.

Q. How do you apply for this policy if you are eligible?

A. No application is necessary. Everyone on the rolls will be mailed a card certifying that they are included in the plan. These cards should be mailed with the Jan. checks.

Q. Is there a lot of red tape to get admitted to a hospital under the plan?

A. All you have to do is present your card to the hospital, which then checks with the local office of state department of public welfare to be sure that you are still on the roll.

Q. Can a beneficiary go to the hospital under the policy any time he wants to?

A. No. You may be admitted only if your doctor says that hospitalization is necessary. Also 90 days must elapse between each discharge and the next time admitted.

Q. How much of the hospital bill does the policy pay?

A. It pays \$10 a day on the room and board, plus all the additional hospital services, such as laboratory, operating room and drug fees for 15 days. It doesn't deduct the cost of blood or plasma—no Blue Cross policy does. After that it pays \$5 a day room and board and half the cost of hospital services, arrangements to pay the balance is a matter to be decided in conference between the patient and the hospital.

Q. Does it pay the doctor bill?

A. The policy allows a maximum of \$200 in surgical fees and \$3.00 per day for other hospital treatment by a doctor for 15 days. After that it pays \$1.50 for hospital visits by a doctor.

Q. How did the state pick Blue Cross to write the policy?

A. The contract with Blue Cross was awarded on the basis of bids. The state welfare board decided that Blue Cross offered the best policy for the money. The other companies that bid were Continental Casualty Co. of Chicago, and Mutual of Omaha.

Because of the length of this series, another article next week will continue with questions and answers concerning the cost of the program. If you have more detailed questions, you should contact your county office of the state welfare Department.

30 Years Ago Eastland Told To Forget Oil

As Eastland people began looking toward a new year, it may be interesting to note that 30 years ago Eastland, residents were advised to forget oil and develop farms.

quoted as saying, "Forget the oil business and turn your time, money and energy to developing the agricultural, livestock, poultry and dairying industries of the county."

In the Thursday, January 1, 1931, issue of the Eastland Telegram, J. E. Lewis, vice-president and general manager of the Texas Electric Service Company, is

He made the statement when asked by a representative of the Telegram for a statement as to what he thought of prospects for the new year.

Mr. Lewis said that too much stress cannot be placed on the importance of the sheep and goat industry in this county.

He said that his company was ready and willing to co-operate in every way possible with other agencies in developing to the fullest extent all of the resources of this section.

"We are contemplating no reduction in our forces and no reduction in salaries," he said.

Mr. Lewis thinks that the financial depression we have been going through has struck bottom and that we are now on the upgrade. He thinks however that the "come-back" will be gradual just as the decline was gradual.

Rural Safety Hero Sought

Somewhere in the state is a person the Texas Farm and Ranch Safety Council would like to honor for his or her contribution to farm and home safety.

The person sought may be your neighbor or friend who, during the past year, risked personal injury or even death in performing an act of heroism.

While the Texas Rural Heroism Award specifically honors one individual for exceptional bravery at a time of crisis or disaster, the safety program points up this highly important objective: the continuing need for improved safety conditions in our rural areas—at work, at home and at play.

The award may go to a person credited with pulling another from a burning building, saving a drowning person or a performance during a time of widespread disaster, such as work done in connection with a tornado, hurricane or flood.

County extension agents, teachers of vocational agriculture, firemen, peace officers, foresters, farm organizations, church and community groups, judges and all others interested and active in rural events have a special invitation to submit a nomination for this most worthy award.

The nomination should include a narrative covering the act in detail. The names of persons involved should also be included along with news clippings and pictures if available.

The state winner will be named by a panel of judges, based upon the material submitted on the nominee. The award, a beautifully engraved plaque, will be presented as a highlight of the annual Texas Safety Association meeting in Dallas next March. (Continued on page four)

RJC Poll Shows Tastes Of Eastland Students

A recent poll taken among Eastland students attending Ranger Junior College reveals many preferences in hobbies, but shows much similarity of tastes as to choice of TV programs, popular song, author preferred, and books that everybody should read.

Jerry Robinson, freshman majoring in business, enjoys boxing as a hobby. His favorite song is "Sometimes." He chooses Hawthorne as his favorite author and "Gone With The Wind" as his favorite book. His favorite TV program is "Tales of Wells Fargo." Jerry thinks that the book, "Giants On This Earth," is the book everyone should read.

Don Hazard, sophomore majoring in business, says that his favorite hobby is weight-lifting. He watches "Bonanza" on TV and listens to "Run-Around-Sue" on the radio. Don Hazard's favorite author is Poe. His favorite book is "No Time for Sergeants." Don thinks that everyone should read the book "The Naked Communist."

Martin Day, also a sophomore majoring in business, says that his favorite hobby is playing golf. Mar-

tin's favorite song is "Run-Around-Sue". His favorite author is Curtis Bisher. He enjoys watching "The Boning Twenties" on television. His favorite book is "The Red Badge of Courage," and he thinks that everyone should read "The FBI Story."

Freddy Miller, sophomore majoring in business, likes the following: collecting stamps, watching "The Untouchables" on TV, listening to the song "Big Bad John" and reading Rudyard Kipling's masterpieces. Freddy thinks that everyone should read "The FBI Story."

Ray Denly, freshman majoring in electrical engineering, as hobbies likes to play the guitar and to work on his car. His favorite television program is "Laramie". His favorite author is James Thurber, whose book, "The Thurber Carnival," is also his favorite. Ray's choice of the book everyone should read is "Mein Kampf."

Bill McCleskey, freshman majoring in agriculture, likes as a hobby, to go hunting for deer. His favorite song and TV program are "The Fly" and "Bonanza." He likes the works of Frank Buck. Bill thinks that everyone should read (Continued on page four)

Loans Now Available For Damaged Peanuts

Social Security Dates Scheduled For Eastland Co.

Field Representative H. L. Weatherly of the Abilene District Office of the Social Security Administration will be in Eastland six times during the next three months, according to a schedule furnished us by R. R. Tulley, Jr., Manager.

A copy of the schedule for the 14 county area is available at all post offices in the district.

Weatherly will be at the Eastland City Hall on Mondays at 10 a.m. on Jan. 8, 22; Feb. 5, 19 and March 5, 19.

In the interest of saving time of many of the callers, he suggests persons desiring to file claims for disability benefits come to see him about 1:30 p.m., as those interviews usually take much more time than other types of claims.

He will be at the Cisco Chamber of Commerce on Wednesdays at 10 a.m. Jan. 3, 17, 31; Feb. 14, 28 and March 14 and 28.

He will be at the Gorman City Office on Mondays, Jan. 15, Feb. 12 and March 12, at 10 a.m.

Dates for Weatherly to be in the district are: Jan. 10, 24; Feb. 7, 21 and March 7 and 21; Wednesday at 10 a.m. at the city hall. He will be at the Rising Star City Hall at 10:30 a.m. on the following Mondays: Jan. 29, Feb. 26 and March 26.

Willie C. Lawson Promoted To Spec. Four In Germany

Willie C. Lawson, son of Mr. Minnie T. Lawson, 6 Terry Pl., Ranger recently was promoted to specialist four in Germany where he is a member of the 87th Ordnance Battalion.

A fuel and electrical systems repairman in the battalion's 504th Ordnance Company in Stuttgart, Lawson entered the Army in September 1958, completed basic training at Fort Carson, Colo., and arrived overseas in July 1959.

The 22-year-old soldier is a 1958 graduate of Ranger High School.

His wife, Gerlinda, is with him in Germany.

Final Rites For V. Castro Held Tuesday

Victoriano Castro, 21, lifetime resident of Ranger, died unexpectedly at his parents' home Sunday at 6:15 p.m.

Mr. Castro had worked for G. S. Peak in the Ranger Recreation Center three years.

Rosary was held Monday at 7 p.m. in the Killingsworth Funeral Chapel. Requiem mass at St. Rita's Catholic Church was (Continued on page two)

Former Eastland Resident Dies in Arta, Greece

Word was received in Eastland this week that Jim George, 78, owner and operator of Manhattan Cafe here for about 20 years died in Arta, Greece, Dec. 11.

Mr. George had been in ill health for about two years and the cause of death was believed to have been heart failure and a liver condition. He had been gone from Eastland about three years, and he was a native of Greece.

Screwworm Control Program Booming

The Southwest Animal Health Foundation's drive to raise \$3 million to combat the screwworm menace in Texas is going great guns, reports C. G. Scruge, acting president. By December 7, 157 counties had organized committees and the number is increasing almost daily.

With county agents and voca-

Southwestern Peanut Growers Association, Gorman, has announced that loans are now available to growers who have peanuts damaged as a result of freezing weather.

Final Rites For O. L. Boland Held Wednesday

Funeral services were held at 2 p. m. Wednesday in the Scranton Methodist Church for Oscar Lee Boland, 78, who died unexpectedly of an apparent heart attack in his home at Scranton at 8 a. m. Monday, Dec. 25.

Rev. S. R. Grace, pastor of the May Methodist Church, officiating. Burial was in the Scranton cemetery with Rust Funeral Home of Cisco in charge.

Mr. Boland, who was a retired farmer, was born in Comanche County, on Oct. 4, 1883. He moved to Scranton at the age of 19 and married Lena S. Ray on April 20, 1913, at Scranton. Mr. Boland was well known in this area.

Survivors include his wife; four sons, Roy Lee Boland of Lovington, N. Mex., John Boland of Fort Worth, Bill Boland of Breckenridge, and Dale Boland of Sheffield; three daughters, Mrs. Mizpah Starr and Mrs. Bob Starr, both of Scranton and Mrs. Nelson Geist of Fairfield, Calif.; 18 grandchildren, 5 great grandchildren; and two brothers, I. E. Boland of May and Felix Boland of Scranton. One son, James Don, died in 1929.

Palbearers will include the following: Morris Morgan, B. O. Speegle, Melvin Bailey, Dick Avery, Bud Clinton, and Austin Flint.

Captain Robert G. Bell, whose wife is the former Jacquelyn Rogers of 3801 Aberdeens Way, Houston, an F-100 jet pilot with the official United States Air Force flying demonstration team, the Thunderbirds, is performing for audiences in South America during a goodwill tour of eight countries there.

Captain Bell and other members of the four-man precision jet aerobatic team are visiting Brazil, Paraguay, Argentina, Chile, Bolivia, Peru, Uruguay, and Colombia on the trip. A total of 13 performances will be given.

The captain received his B. S. degree from the U. S. Naval Academy in Annapolis, Md. His mother is Mrs. Harry L. Edwards of Cisco. Captain Bell and his wife have two children.

Capt. Robert G. Bell Is Member Of Flying Team

Army Col. Selman M. Cook, 33, son of Z. S. Cook, Gorman, recently participated in Exercise Trailbreak, a 12-day winter training maneuver at Camp Drum, N. Y.

During the first ten days, Corporal Cook and approximately 1,400 other paratroopers of the 82d Airborne Division's 325th Infantry from Fort Bragg, N. C., took part in acclimatization and cold weather training. During a simulated combat situation, the paratroopers repelled "aggressor" forces and seized road and communication networks. The exercise exemplified the Strategic Army Corps' ability to go anywhere anytime, and land ready to fight.

Corporal Cook, who entered the Army in June 1948, is a squad leader in Company D of the infantry. He was a barber prior to entering the Army.

Palbearers will include the following: Morris Morgan, B. O. Speegle, Melvin Bailey, Dick Avery, Bud Clinton, and Austin Flint.

Shrine East-West Game To Be Televised Dec. 30

The Shrine East-West football game, unanimously considered as the most laudable and usually one of the most thrilling of the post-season football games, will again be brought to the nation's sports fans on television this year.

The 37th annual game, featuring outstanding college All Americans and stars, will be played Saturday, December 30, 1961, at San Francisco's Kezar Stadium for the benefit of the Shriner hospitals for crippled children. The NBC telecast is being co-sponsored by the Savings and Loan Foundation for the fourth consecutive year. Kick-off time is 2:00 P. M., Pacific Standard time, with the telecast scheduled to start at 1:45 P. M., Pacific Standard time; 2:45 Mountain Standard time; 3:45 Central Standard time; and 4:45 Eastern Standard time.

This year's game will see a powerful East team featuring possibly the finest backfield talent ever to appear together in the annual football classic. Heading the brilliant east of backs will be All American, Ernie Davis of Syracuse, Bob Ferguson of Ohio State, and Roman Gabriel of North Carolina State. The three stars were named on the 1961 All America Team of the American Football Coaches Association. Davis and Ferguson were one-two, respectively, in the balloting for

Normally the Association is permitted by the U.S.D.A. to support peanuts not in excess of 7 percent damaged kernels. However, due to anticipated extremely high damage in places due to recent sub-freezing temperatures, arrangements have been made to support peanuts with 8 percent through 25 percent damaged kernels which are otherwise eligible for loan. Support prices for peanuts containing damage from 8 percent to 25 percent will be made at the following schedule:

DAMAGE	Support Price Per Lb. Farmers Stock
8 or 9%	7.1c
10 or 11%	6.8c
12 or 13%	6.4c
14 or 15%	6.0c
16 thru 19%	5.6c
20 thru 25%	5.3c



Selman M. Cook Participates In Winter Maneuvers

Army Col. Selman M. Cook, 33, son of Z. S. Cook, Gorman, recently participated in Exercise Trailbreak, a 12-day winter training maneuver at Camp Drum, N. Y.

During the first ten days, Corporal Cook and approximately 1,400 other paratroopers of the 82d Airborne Division's 325th Infantry from Fort Bragg, N. C., took part in acclimatization and cold weather training. During a simulated combat situation, the paratroopers repelled "aggressor" forces and seized road and communication networks. The exercise exemplified the Strategic Army Corps' ability to go anywhere anytime, and land ready to fight.

Corporal Cook, who entered the Army in June 1948, is a squad leader in Company D of the infantry. He was a barber prior to entering the Army.

Shrine East-West Game To Be Televised Dec. 30

The Shrine East-West football game, unanimously considered as the most laudable and usually one of the most thrilling of the post-season football games, will again be brought to the nation's sports fans on television this year.

The 37th annual game, featuring outstanding college All Americans and stars, will be played Saturday, December 30, 1961, at San Francisco's Kezar Stadium for the benefit of the Shriner hospitals for crippled children. The NBC telecast is being co-sponsored by the Savings and Loan Foundation for the fourth consecutive year. Kick-off time is 2:00 P. M., Pacific Standard time, with the telecast scheduled to start at 1:45 P. M., Pacific Standard time; 2:45 Mountain Standard time; 3:45 Central Standard time; and 4:45 Eastern Standard time.

This year's game will see a powerful East team featuring possibly the finest backfield talent ever to appear together in the annual football classic. Heading the brilliant east of backs will be All American, Ernie Davis of Syracuse, Bob Ferguson of Ohio State, and Roman Gabriel of North Carolina State. The three stars were named on the 1961 All America Team of the American Football Coaches Association. Davis and Ferguson were one-two, respectively, in the balloting for

AUTOMOBILE LOANS
At Lowest Rates
EASTLAND NATIONAL BANK
"On the Square"—Member FDIC

REYSCHLAG Insurance Agency
presents the
WEATHER NEWS

RAIN
Dec 27:1; sets 4:42
Sun rises 11:09

EASTLAND NATIONAL BANK
"On The Square"
MEMBER F.D.I.C.

Eastland Telegram

Eastland County Record established in 1931, consolidated August 31, 1954. Chronicle established 1887, Telegram established 1923. Entered as second class matter at the Post Office in Eastland, Texas under the Act of Congress of March 3, 1879.

Published Semi-Weekly—Thursdays and Sundays
By Eastland County Newspapers, Inc.
H. V. O'Brien, Editor

One week by carrier in city	.15
One month by carrier in city	.65
One year by mail in County	2.95
One year by mail in state	4.95
One year by mail out of state	6.95

NOTICE TO PUBLIC—Any erroneous reflection upon the character or reputation of any person, firm or corporation which may appear in the columns of this newspaper will be gladly corrected upon being brought to the attention of the publishers.

TIME TO TURN UNUSED (BUT USEFUL) ITEMS INTO CHRISTMAS CASH. WANT AD THEM

CALL MA 9-1707

NOVEMBER IS "HUNTING" MONTH...
HUNT FOR BARGAINS IN THE WANT ADS
Cards of Thanks charged for at rate of \$2.00 Each

• FOR RENT

FOR RENT: Furnished house, 1209 W. Commerce. Phone MA 9-2224.

FOR RENT: Three room apartment, 204 S. Connellee.

FOR RENT: Refinished two bedroom house, 511 W. Patterson. See Monroe Walker, 306 N. Dixie.

FOR RENT: Furnished Apartment, Two rooms and bath. Bills paid, 212 West Patterson.

FOR RENT: Furnished two bedroom apartment in duplex, 611 W. Plummer.

FOR RENT: Unfurnished house, 412 E. Sadosa. Phone MA 9-1977.

FOR RENT: Newly decorated three room apartment. Phone MA 9-1559.

FOR RENT: Modern furnished four room apartment. Phone MA 9-1062.

FOR RENT: Three large furnished rooms and bath. Phone MA 9-1559.

FOR RENT—Lovely furnished or unfurnished apartments, a big size, bills paid, maid and hotel services included, very reasonable. Also comfortable rooms with tile baths only \$39.95 monthly. Throw away your high bills and troubles and come live with us. Mrs. Robinson, manager, Village Hotel, MA 9-1716.

FOR RENT: Furnished apartment 209 E. Main.

FOR RENT: Dairy farm, L. G. Williamson, Olden.

FOR RENT: Choice South Dixie living room, dining room kitchen, den, two bedrooms pretty bath, central heat, trees, garage, lots of storage. Easy to finance. M. A. Treadwell. Phone MA 9-2017.

FOR RENT: Two bedroom house, 310 North Daugherty. Phone 2745 Olden for appointment.

FOR RENT: Firewood, W. D. (Bill) Brown, MA 9-2706.

SPECIAL—Mexican food cook books on sale at Eastland Telegram. At \$1 each, they are perfect for using and gifting.

FOR SALE: Walnut admiral 23 inch T. V., stereo, Am and fm radio, combination with new set warranty. Priced right. See at 1201 S. Staman.

FOR SALE: Firewood, W. D. (Bill) Brown, MA 9-2706.

SPECIAL—Mexican food cook books on sale at Eastland Telegram. At \$1 each, they are perfect for using and gifting.

FOR SALE: Dairy farm, L. G. Williamson, Olden.

FOR SALE: Sofa, two chairs, pair of lamps, table. Reasonable. 409 W. Patterson.

FOR SALE: Choice South Dixie living room, dining room kitchen, den, two bedrooms pretty bath, central heat, trees, garage, lots of storage. Easy to finance. M. A. Treadwell. Phone MA 9-2017.

FOR SALE: Two bedroom house, 310 North Daugherty. Phone 2745 Olden for appointment.

FOR SALE: Firewood, W. D. (Bill) Brown, MA 9-2706.

SPECIAL—Mexican food cook books on sale at Eastland Telegram. At \$1 each, they are perfect for using and gifting.

FOR SALE: Dairy farm, L. G. Williamson, Olden.

FOR SALE: Sofa, two chairs, pair of lamps, table. Reasonable. 409 W. Patterson.

FOR SALE: Choice South Dixie living room, dining room kitchen, den, two bedrooms pretty bath, central heat, trees, garage, lots of storage. Easy to finance. M. A. Treadwell. Phone MA 9-2017.

FOR SALE: Two bedroom house, 310 North Daugherty. Phone 2745 Olden for appointment.

FOR SALE: Firewood, W. D. (Bill) Brown, MA 9-2706.

SPECIAL—Mexican food cook books on sale at Eastland Telegram. At \$1 each, they are perfect for using and gifting.

FOR SALE: Dairy farm, L. G. Williamson, Olden.

FOR SALE: Sofa, two chairs, pair of lamps, table. Reasonable. 409 W. Patterson.

FOR SALE: Choice South Dixie living room, dining room kitchen, den, two bedrooms pretty bath, central heat, trees, garage, lots of storage. Easy to finance. M. A. Treadwell. Phone MA 9-2017.

FOR SALE: Two bedroom house, 310 North Daugherty. Phone 2745 Olden for appointment.

FOR SALE: Firewood, W. D. (Bill) Brown, MA 9-2706.

NOTICE: Let us break and (or) sow your land. No gardens. Contact B. H. Courtney, Main 9-1340 or Bill Cagle, Main 9-1663 after 6 p.m.

home and attend children. Phone MA 9-2121 before 5:30 p.m.

SPECIAL NOTICE: The Telegram now offers complete typewriter service. New and used machines for sale. Quick repairs and service for your office machines. Call MA 9-1707.

WANTED: Someone to share my

NOTICE: Any type hay baled promptly efficiently. I. B. Walker. Phone 2501, Olden.

FIESTA BOWL pin-quote of the day: It takes two men to make one brother.

NOTICE: TAKE UP payments on Slant-O-Matics and straight-stitch machines. Sales, Service, Rentals and Repairs. D. L. Morton. MA 9-2084.

SPECIAL NOTICE: Kid ponies for sale. Casey Mezell. MA 9-2703.

• WORK WANTED
Mature Woman. Business experience, good typist. Permanent or temporary work. MA 9-2028.

• MISC FOR SALE
FOR SALE: Walnut admiral 23 inch T. V., stereo, Am and fm radio, combination with new set warranty. Priced right. See at 1201 S. Staman.

FOR SALE: Firewood, W. D. (Bill) Brown, MA 9-2706.

SPECIAL—Mexican food cook books on sale at Eastland Telegram. At \$1 each, they are perfect for using and gifting.

FOR SALE: Dairy farm, L. G. Williamson, Olden.

FOR SALE: Sofa, two chairs, pair of lamps, table. Reasonable. 409 W. Patterson.

• REAL ESTATE
FOR LEASE: 37 acres of land with two houses, 3 miles west of Ranger on Highway 80. See John Lee Roper, 403 N. Ammerman, Eastland, MA 9-2503.

FOR SALE: Choice South Dixie living room, dining room kitchen, den, two bedrooms pretty bath, central heat, trees, garage, lots of storage. Easy to finance. M. A. Treadwell. Phone MA 9-2017.

FOR SALE: Two bedroom house, 310 North Daugherty. Phone 2745 Olden for appointment.

FOR SALE: Firewood, W. D. (Bill) Brown, MA 9-2706.

SPECIAL—Mexican food cook books on sale at Eastland Telegram. At \$1 each, they are perfect for using and gifting.

FOR SALE: Dairy farm, L. G. Williamson, Olden.

FOR SALE: Sofa, two chairs, pair of lamps, table. Reasonable. 409 W. Patterson.

FOR SALE: Choice South Dixie living room, dining room kitchen, den, two bedrooms pretty bath, central heat, trees, garage, lots of storage. Easy to finance. M. A. Treadwell. Phone MA 9-2017.

FOR SALE: Two bedroom house, 310 North Daugherty. Phone 2745 Olden for appointment.

FOR SALE: Firewood, W. D. (Bill) Brown, MA 9-2706.

SPECIAL—Mexican food cook books on sale at Eastland Telegram. At \$1 each, they are perfect for using and gifting.

FOR SALE: Dairy farm, L. G. Williamson, Olden.

FOR SALE: Sofa, two chairs, pair of lamps, table. Reasonable. 409 W. Patterson.

FOR SALE: Choice South Dixie living room, dining room kitchen, den, two bedrooms pretty bath, central heat, trees, garage, lots of storage. Easy to finance. M. A. Treadwell. Phone MA 9-2017.

FOR SALE: Two bedroom house, 310 North Daugherty. Phone 2745 Olden for appointment.

FOR SALE: Firewood, W. D. (Bill) Brown, MA 9-2706.

SPECIAL—Mexican food cook books on sale at Eastland Telegram. At \$1 each, they are perfect for using and gifting.

FOR SALE: Dairy farm, L. G. Williamson, Olden.

FOR SALE: Sofa, two chairs, pair of lamps, table. Reasonable. 409 W. Patterson.

FOR SALE: Choice South Dixie living room, dining room kitchen, den, two bedrooms pretty bath, central heat, trees, garage, lots of storage. Easy to finance. M. A. Treadwell. Phone MA 9-2017.

FOR SALE: Two bedroom house, 310 North Daugherty. Phone 2745 Olden for appointment.

FOR SALE: Firewood, W. D. (Bill) Brown, MA 9-2706.

FOR SALE: The Norman Guess home on 605 S. Dixie—three bedrooms, one and one-half baths—Fenced yard—Built in range and oven—Central heat—Lovely neighborhood. Equity for sale only \$1,100 (cash, trade or terms or best offer) with reasonable payments. No credit check—Buy equity and move in today—Call Don Piedson, MA 9-1033 or Don Kincaid Jr., MA 9-2544. tf

FOR SALE: House, MA 9-1189, 13

FOR SALE: Will sacrifice three years equity in modern, three bedroom Abilene home for \$700. Down-drought air, central heating, chain-link fence. MA 9-1707. TF

FOR SALE: Three bedroom, two tile baths, one year old, 306 S. Oaklawn. Business property 214 South Seaman. Phone MA 9-17-42.

FOR SALE: Child's heavy gauge steel kitchen set consisting of refrigerator, stove, sink and other parts. Also child's wardrobe. Used furniture. Apply Rogers Grocery. tf

FARM FOR RENT: Over 200 acres in cultivation, four miles south of Carbon. Five room house, electricity, butane. Must have experience and proper equipment to plant and harvest 90 acres peanut allotment. Ben Hamner, Hamner Funeral Home. tf

• MIS. WANTED
WANTED: Old newspapers. Clean, 50 cents a hundred pounds. MA 9-2647.

• HELP WANTED
HELP WANTED:
WANTED AT ONCE: Rawleigh dealer in Ranger. New special offer selling method enables you to make \$100 weekly full time \$50 part time. No experience needed. Write Rawleigh TXL-1022-9 Memphis, Tenn.

WANTED: Old newspapers. Clean, 50 cents a hundred pounds. MA 9-2647.

• HELP WANTED
HELP WANTED:
WANTED AT ONCE: Rawleigh dealer in Ranger. New special offer selling method enables you to make \$100 weekly full time \$50 part time. No experience needed. Write Rawleigh TXL-1022-9 Memphis, Tenn.

WANTED: Old newspapers. Clean, 50 cents a hundred pounds. MA 9-2647.

• MIS. WANTED
WANTED: Old newspapers. Clean, 50 cents a hundred pounds. MA 9-2647.

• HELP WANTED
HELP WANTED:
WANTED AT ONCE: Rawleigh dealer in Ranger. New special offer selling method enables you to make \$100 weekly full time \$50 part time. No experience needed. Write Rawleigh TXL-1022-9 Memphis, Tenn.

WANTED: Old newspapers. Clean, 50 cents a hundred pounds. MA 9-2647.

• MIS. WANTED
WANTED: Old newspapers. Clean, 50 cents a hundred pounds. MA 9-2647.

• HELP WANTED
HELP WANTED:
WANTED AT ONCE: Rawleigh dealer in Ranger. New special offer selling method enables you to make \$100 weekly full time \$50 part time. No experience needed. Write Rawleigh TXL-1022-9 Memphis, Tenn.

WANTED: Old newspapers. Clean, 50 cents a hundred pounds. MA 9-2647.

• MIS. WANTED
WANTED: Old newspapers. Clean, 50 cents a hundred pounds. MA 9-2647.

• HELP WANTED
HELP WANTED:
WANTED AT ONCE: Rawleigh dealer in Ranger. New special offer selling method enables you to make \$100 weekly full time \$50 part time. No experience needed. Write Rawleigh TXL-1022-9 Memphis, Tenn.

WANTED: Old newspapers. Clean, 50 cents a hundred pounds. MA 9-2647.

• MIS. WANTED
WANTED: Old newspapers. Clean, 50 cents a hundred pounds. MA 9-2647.

• HELP WANTED
HELP WANTED:
WANTED AT ONCE: Rawleigh dealer in Ranger. New special offer selling method enables you to make \$100 weekly full time \$50 part time. No experience needed. Write Rawleigh TXL-1022-9 Memphis, Tenn.

WANTED: Old newspapers. Clean, 50 cents a hundred pounds. MA 9-2647.

• MIS. WANTED
WANTED: Old newspapers. Clean, 50 cents a hundred pounds. MA 9-2647.

• HELP WANTED
HELP WANTED:
WANTED AT ONCE: Rawleigh dealer in Ranger. New special offer selling method enables you to make \$100 weekly full time \$50 part time. No experience needed. Write Rawleigh TXL-1022-9 Memphis, Tenn.

WANTED: Old newspapers. Clean, 50 cents a hundred pounds. MA 9-2647.

• MIS. WANTED
WANTED: Old newspapers. Clean, 50 cents a hundred pounds. MA 9-2647.

• HELP WANTED
HELP WANTED:
WANTED AT ONCE: Rawleigh dealer in Ranger. New special offer selling method enables you to make \$100 weekly full time \$50 part time. No experience needed. Write Rawleigh TXL-1022-9 Memphis, Tenn.

WANTED: Old newspapers. Clean, 50 cents a hundred pounds. MA 9-2647.

• MIS. WANTED
WANTED: Old newspapers. Clean, 50 cents a hundred pounds. MA 9-2647.

• HELP WANTED
HELP WANTED:
WANTED AT ONCE: Rawleigh dealer in Ranger. New special offer selling method enables you to make \$100 weekly full time \$50 part time. No experience needed. Write Rawleigh TXL-1022-9 Memphis, Tenn.

WANTED: Old newspapers. Clean, 50 cents a hundred pounds. MA 9-2647.

• MIS. WANTED
WANTED: Old newspapers. Clean, 50 cents a hundred pounds. MA 9-2647.

• HELP WANTED
HELP WANTED:
WANTED AT ONCE: Rawleigh dealer in Ranger. New special offer selling method enables you to make \$100 weekly full time \$50 part time. No experience needed. Write Rawleigh TXL-1022-9 Memphis, Tenn.

WANTED: Old newspapers. Clean, 50 cents a hundred pounds. MA 9-2647.

• MIS. WANTED
WANTED: Old newspapers. Clean, 50 cents a hundred pounds. MA 9-2647.

• HELP WANTED
HELP WANTED:
WANTED AT ONCE: Rawleigh dealer in Ranger. New special offer selling method enables you to make \$100 weekly full time \$50 part time. No experience needed. Write Rawleigh TXL-1022-9 Memphis, Tenn.

WANTED: Old newspapers. Clean, 50 cents a hundred pounds. MA 9-2647.

• MIS. WANTED
WANTED: Old newspapers. Clean, 50 cents a hundred pounds. MA 9-2647.

• HELP WANTED
HELP WANTED:
WANTED AT ONCE: Rawleigh dealer in Ranger. New special offer selling method enables you to make \$100 weekly full time \$50 part time. No experience needed. Write Rawleigh TXL-1022-9 Memphis, Tenn.

WANTED: Old newspapers. Clean, 50 cents a hundred pounds. MA 9-2647.

• MIS. WANTED
WANTED: Old newspapers. Clean, 50 cents a hundred pounds. MA 9-2647.

WANTED: LVN to begin Jan. 1st. Green Acres Nursing Home. Phone MA 9-2624.

• FOR LEASE
NOTICE: Painting, interior and exterior, taping and bedding. Free estimates. Phone 9-2683. tf

Political Announcement

The Eastland Telegram has been authorized to announce candidates for public office in the Democratic primary election May 5, 1962 as follows:

FOR DISTRICT CLERK
Roy L. Lane (Re-election)
Ann Justice

FOR COUNTY JUDGE
Onous Dick

T. L. FAGG REAL ESTATE

Property Management
Home and Farm Loans

ANNOUNCING OPEN FOR BUSINESS OTIS COLEMAN TV Antenna Radio Sales - Service

208 N. SEAMAN
MA 9-2545

TV SETS, RADIOS
STEREOS, HI-FIS

WE BUY AND SELL USED FURNITURE

Phone MA 9-1740
WAYNE JACKSON

CANCER Insurance

Coverage for the individual or the family.
(No Age Limit)

CANCER ACCOUNTS
FOR ALMOST 1/5th OF
ALL DEATHS IN USA.

★
M. H. PERRY

107 West Main
Office Phone MA 9-2275
Res. Phone MA 9-1095

FURNITURE for the Entire Home

★
Carpet - Rugs
All Prices

★
Be Sure To Check With
Coats
FURNITURE

Eastland

Don't let an accident make you dependent after you reach age 65!

Investigate
**SOUTHLAND LIFE'S
PREFERRED
ACCIDENT PLAN**

Call me today for complete
details on this economical
Accident Protection Plan.

Southland Life
Insurance Company

LIFE • ACCIDENT • HEALTH • HOSPITALIZATION • GROUP

AUTHORIZED DEALER for GEORGIA & WINNSBORO BLUE GRANITE TEXAS (PREMIER ROSE) GRANITE

Larger Monuments For Less Money

Direct From One of the Largest Monument Works in the South. Highly Polished and Expertly Engraved. Latest Premier Designs. Nationally Known for Beauty, Styling and Durability.

See our display for monuments of enduring beauty. Setting includes steel re-inforced cement sub-base.

GOSS MONUMENTS

P. O. Box 268
RISING STAR

207 W. Pioneer Street
Phone 643-2471

OPEN FOR BUSINESS GULF SERVICE STATION

EAST MAIN AND BASSETT STS.
RONALD DONOHUE
owner — manager

Quality Products — Super Service

Try Us Once And You'll See Why Others Are Making
Our Station Their Station . . .

'Traffic Laughs'

Somewhat on the lighter side than the other safety story, we are reminded of some "traffic tracks" which we will share with you, and we hope that they will "stick with you" while traveling in your automobile during the Christmas and holidays.

"You can no more tell a man he is a poor driver than you can tell him he has no taste, no sense of humor, or appeal for women.

Sign on Idaho roadside: "Don't just sit in the car quietly. Nag your husband."

In Detroit, a patrol car was rammed from the rear by a driver who apologized for not noticing it. His explanation: "I was looking in my rear-view mirror to see if a patrol car was chasing me!"

Good drivers are made, not born.

Sign near a New Jersey intersection: "200 yards to cross road. Better humor it."

Sign near school: "Use your eyes but save the pupils."

A 72-year-old citizen of St. Petersburg, Fla., after driving 48 years without an accident, voluntarily surrendered his driver's license. Surprised police said it was the first time this ever happened to them, but the man explained: "I'm quitting while I'm still ahead!"

Though traffic signs they disobeey, Kids always have the right-of-way!

From Keep America Beautiful, Inc.: "Litterbugs" annually toss enough trash on U. S. highways to project a standard two-lane highway, paved with debris a foot thick, some 30,000 miles into outer space."

Both Texas and national automobile statisticians now estimate that if highway crashes are continued at the present rate, every other person now alive either will be killed or injured in one.

A teen-ager can prove he is beginning to grow up by deciding it is more important to pass examinations than the car ahead.

From Carolina Highway Magazine: "Few things are more enjoyable than parking on what's left of the other fellow's nickel."

Final Rites—

(Continued from page one)

held Tuesday at 10 a.m. The Rev. Joseph Van Winkle officiated.

Burial was in Evergreen Cemetery.

Survivors include his parents, Mr. and Mrs. Jose Angel Castro; five brothers, Frank, Macrose, Joe, Vale, and Manuel C. Gomez, all of Ranger; five sisters, Mrs. Louis Martinez of Ranger, Mrs. Paulino Rodriguez of Dallas, Mrs. Johnny Acosta of Strawn, Mrs. Roy Gomez of Eastland and Miss Rosa Castro of Ranger; his grandmother, Mrs. Ruben Gomez of Ranger.

Pallbearers were Everisto Jimenez and Phillip Jimenez of Eastland, Joe Gomez, Luis Vazquez and Aturo Jimenez, all of Ranger, and Marcelino Vasilio of Cisco.

—Read The Classifieds—

MATTRESSES

Save up to 50% renovating choice of color and firmness. Complete bedding. Made and guaranteed by WESTERN MATTRESS CO., San Angelo. Phone MA 9-2689, Eastland and leave address.

Insurance and Real Estate

D. L. KINNAIRD

Life - Fire - Auto - Farm
Polio - Bonds

42 years in the Insurance
Business in Eastland

— Call MA 9-1707 for Classifieds

SPECIAL . . . MARK

GENUINE GEORGIA (Blue - Gray) GRANITE

LETTERING INCLUDED.

Small Setting Charge Extra

20"x10"x6" - INCHES

EST. WEIGHT - 150-LBS.

24"x12"x6" - INCHES

EST. WEIGHT - 180-LBS.

COME BY AND SEE OUR DISPLAY

Of Travis Eppler Received Here

Received here last Saturday with her parents, Mr. and Mrs. G. D. Riley. They spent Christmas in Fort Worth with Mr. and Mrs. Tony Iammatteo, Mr. and Mrs. Perry Perdue and family, Mr. and Mrs. Gene Crosson and baby and Mr. and Mrs. Neal Crosson.

Mr. and Mrs. Robert Hodge of Midland visited with Mrs. Ed Wyatt the week before Christmas.

Mrs. Ed Wyatt spent the Christmas holidays with her daughter and family, Mr. and Mrs. Clyde Welch in Fort Worth.

The farmers are very busy making use of these pretty days finishing with their peanut harvesting. Crops are far more better than expected. Some damage by the wet weather was reported.

Mr. and Mrs. R. C. Boswell were in DeLeon Thursday visiting with her brother, Arthur Boswell, who is a patient in DeLeon hospital. They also visited with Mrs. Boswell's sister and husband, Mr. and Mrs. Wylie Yeager.

Mr. and Mrs. Dwyatt Boswell and Judy spent Saturday with his parents, Mr. and Mrs. R. C. Boswell and his sister and family, Mr. and Mrs. Dean Kirk.

Mrs. Mollie Bennett spent the holidays with her son and family, Mr. and Mrs. J. B. Bennett and Roy and grandchildren, Mr. and Mrs. Ted Franklin and children in Fort Worth Her son came after her Saturday.

Card of Thanks

The family of A. W. Hennessee gratefully thanks each one who shared our sorrow and made his going sweeter with your kind expressions of sympathy and prayers.

Mrs. A. W. Hennessee and family

Read the Classifieds

END of YEAR FOOD SALE



These Low, Low Prices Effective Thursday, Friday and Saturday
We Will Be Closed All Day Monday, New Year's Day!

- Traditional for New Year's!*
- Dry Salt Jowls Lb. 13¢
 - Blackeyed Peas Chef's Pride Lb. Cello 15¢
 - Blackeyed Peas Chef's Pride 2 -Lb. Cello 29¢
 - White Swan Blackeyed Peas With Bacon 4 300's Cans 39¢
 - Homefolk Blackeyed Peas Fresh Style 300's Can 10¢
 - Hills O'Home, Mix or Match!
Frozen Peas • Blackeyed • Creme • Field Peas w-Snaps 3 10-oz. Pkgs. 69¢



Finest Meats!

Cooked Picnics

Swift's Premium
4 to 6 Lbs. Avg. **39¢**
Lb. Only

- Swift's Sliced Premium Bacon Lb. Pkg. 55¢
- Swift's Premium Sliced Bologna Lb. 49¢
- American Cheese Kraft's Sliced Lb. 59¢
- Fish Sticks Taste O'Sea SAVE 17c 3 8-oz. Pkgs. \$1.00
- Stuffed Shrimp Sea-Pack 10-oz. Pkg. 79¢

Health & Beauty Aids!

- Colgate Tooth Paste Giant 53c Tube 35¢
- V-0 5 Hair Spray \$1.50 Value Plus 10c Fed. Tax 99¢
- Pepto-Bismol Soothing Relief for Upset Stomach Reg. Botl. 98¢

Party Foods

- (Plus Deposit)
- King-Size Cokes 6 Bottl. Ctn. 19¢
 - All Popular Flavors Foremost Sherbet 1/2-Gal. Ctn. 59¢
 - All Grinds Folger's Coffee Lb. Can 59¢
 - All Beef Cuts, No Beans Wolf Chili For Your Chili Dips No. 2 Can 49¢
 - Tomato Juice Libby's SAVE 24c 4 46-oz. Cans \$1.00
 - 3-Minute Popcorn White or Yellow 2 -Lb. Poly 29¢
 - Dixieland Chow-Chow Mild or Hot Pint Jar 29¢
 - Pizza Pie Mix Appian Way 12 1/2-oz. Pkg. 39¢

Colombo's Pizza

- 7-oz. Cheese 49¢
- 9-oz. Sausage 59¢

- Cheese Cake Sara Lee 19-oz. Pkg. 79¢
- Frozen Limeade M. C. P. 2 6-oz. Cans 29¢
- Orange Juice Snow Crop 2 6-oz. Cans 57¢
- Golden Bananas . . . 2 Lbs. 25¢



- ## Russet Potatoes
- U. S. No. 1 10 -Lb. Cello 49¢
 - TexasSweet, Red Grapefruit 5 Lb. Cello. 29¢
 - Firm Heads Green Cabbage Lb. 5c
 - Young, Tender Crisp Carrots 2 1-lb. Pkgs. 25c
 - Stuffing Size Bell Peppers Lb. 19c

BOWLING is FUN!

COMPLETE BOWLING CENTER
Make your bowling as well as a offer you even bowling conven-



AND SEE:
Free parking — nursery for tots — spring-time temperatures — snack bar — lots of lanes — automatic pin setters! Come and bowl today.

FIESTA BOWL EASTLAND

Here's How We Work out The Best HOME Financing FOR YOU!

any home loan we make here is planned for an individual family situation. Monthly payments are based on your family income and may include principal, interest, taxes and insurance in a payment a little more than rent. Our loan people are courteous and helpful—and they know and understand the conditions. When you're ready to buy or build, we work out your financing.

First Federal Savings & Loan Association of Ranger

Ranger, Texas Phone MI 7-1611

A ROUGH RIDE IN 'WORLD SERIES'



The top cowboys of 1961 who will compete in the National Finals Rodeo Dec. 27-31 at Dallas are due for the roughest riding in the sport of rodeo. Pictured is Harry Tompkins of Dublin, Texas, world championship cowboy of 1960 who again has qualified for rodeo's "world series" in Dallas.

The Readers Write

Eastland county is receiving a lot of publicity in connection with the school consolidation idea but I hope the people of the county become alert to what is in the air before it settles with a "thud."

I have studied the principles and standards for the accrediting of schools, the approved courses listed, and find that there are certain requirements made by the state, others are made by the school district, and other subjects are electives for the student to choose from.

The advocates of consolidation have an uncanny way of taking portions of research reports and trying to make it fit the situation here. Dr. Conant says in THE AMERICAN HIGH SCHOOL TODAY that a comprehensive high school is a high school whose programs correspond to the educational needs of ALL the youth of the community.

The opportunities are to be up to the student to take advantage of these opportunities. Parents and friends need to encourage all young people to realize what a great chance they have to learn about so many things.

Many boys who quit school and go into the service soon realize what an education means. Many of them take a new look at themselves and get to work to get a better education, finish high school or go on to college.

These are important things. T. S. Elliot tells us, "No one can become really educated without having pursued some study in which he took no interest — for it is a part of education to learn to interest ourselves in subjects for which we have no aptitude."

Enclosed is an article that appeared in our Oklahoma City paper which I thought might be of interest to the people of Eastland.

I certainly was a pleasant surprise to me to open our paper and see a familiar face. I'm sure you are wondering who I am and imagine you will best remember me as a red headed, freckled face girl that lived near you in dear old Carbon.

I would imagine it has been nearly 15 years since we have seen each other. I have been away from there over 7 years except for occasional visits, however the happy times are always nice to remember.

I haven't forgotten you falling through the ice on the Martin tank. I sincerely hope this article will be of some interest to your paper.

With best regards, Janice Richardson Novak Ed. NOTE: Mrs. Novak is the daughter of Mr. and Mrs. Herbert Richardson, lake keeper at Lake Leon. They were good neighbors in Carbon — and yes, I do remember falling through the ice on Martins' tank, the favorite ice-skating spot.)

Dr. Conant tells about how the students of European countries are educated. They are selected for pre-university school on the basis of academic ability but family tradition plays a big roll in this selection and many boys and girls from the farm and working class never even think of trying to enter a pre-university school.

There is much concern over costs of the new school, operation costs, maintenance, etc., the more we ask of government the more the citizens of that government have to dig down in their pockets to pay the cost.

There is much concern over costs of the new school, operation costs, maintenance, etc., the more we ask of government the more the citizens of that government have to dig down in their pockets to pay the cost.

There is much concern over costs of the new school, operation costs, maintenance, etc., the more we ask of government the more the citizens of that government have to dig down in their pockets to pay the cost.

There is much concern over costs of the new school, operation costs, maintenance, etc., the more we ask of government the more the citizens of that government have to dig down in their pockets to pay the cost.

CHURCH NEWS

HARMONY BAPTIST CHURCH Bill Penland, Pastor Morton Valley Sunday 10:00 AM Morning Worship 11:00 AM Training Union 7 PM Evening Service 8:00 PM Monday Sunbeams and G. A. S. 4:00 PM Wednesday W. M. U. 2:00 PM Prayer Service 7:00 PM Thursday Visitation 7:00 PM

FLATWOOD METHODIST CHURCH James W. Waller, Pastor Sunday 9:45 AM Morning Worship 11:00 AM Sunday School

JEHOVAH'S WITNESSES CURTIS BOASE 204 N. Dixie St. SUNDAY 3 p.m.: Watchtower Bible Study WEDNESDAY 8 p.m.: Mid-week Bible study FRIDAY 7:30 p.m.: Service meeting 8:30 p.m.: Theocratic Ministry School

CALVARY BAPTIST REV. FLOYD OSBORN 207 N. OAK ST. SUNDAY 10 a.m.—Sunday School 11 a.m.—Morning Worship 7 p.m.—Prayer Service 7:30 p.m.—Evening Worship WEDNESDAY 7:30 p.m.—Midweek Prayer Service

BETHEL BAPTIST CHURCH Rev. Jimmy Roberts, Pastor 1304 W. Main SUNDAY 9:45 a.m.: Sunday School 11 a.m.: Morning worship 6:30 p.m.: Training Union 7:30 p.m.: Evening Worship WEDNESDAY 6:15 p.m.: Primary teachers and officers meet 7:30 p.m.: Midweek prayer 8:15 p.m.: Choir practice

CHURCH OF THE NAZARENE Rev. Clarence Manners 631 W. Main SUNDAY 10—Sunday School 11—Morning Worship 6:15 p.m.—N.V.P.S. 7 p.m.—Evening Services Wednesday 7 p.m.—Mid-week Prayer Service Friday Noon—Prayer and Fasting 3:15 p.m.—Children's Hour

CHRISTIAN SCIENCE Christian and Lamar SUNDAY 9:45 a.m.: Sunday School 11 a.m.: Sunday morning service Wednesday 7:30 p.m.: Mid-week Service The public is cordially invited.

UNITED PENTECOSTAL CHURCH 208 N. Dixie Rev. Freddie Waldrep SUNDAY 9:45 a.m.: Sunday School 11 a.m.: Morning Worship 7:45 p.m.: Evening Service WEDNESDAY 7:45 p.m.: Prayer Meeting SATURDAY 7:45 p.m.: Pentecostal Conquerors.

CHURCH OF CHRIST Sunday 9:30—Bible Study. 10:20—Morning Service. 2:00—Visitation of sick and shut-ins. 7:00—Evening worship.

CHURCH OF GOD Corner Lamar and Valley Rev. W. E. Hallenbeck Jr., Pastor SUNDAY 10 a.m.: Sunday School 11 a.m.: Sermon 6:45 p.m.: Youth Fellowship 7:30 p.m.: Sermon WEDNESDAY 7:30 p.m.: Prayer Service FIRST BAPTIST CHURCH Rev. Hoston Brewer, Pastor 108 W. Plummer SUNDAY 9:45 a.m.: Sunday School 11 a.m.: Morning Worship 6:15 p.m.: Training Union 7:30 p.m.: Evening Service TUESDAY 9:30 a.m. & 1 p.m.: W.M.U. Mission Study and Luncheon WEDNESDAY 6:45 p.m.: Sunbeam Band Royal Ambassadors Girls' Auxiliary S.S. Superintendents 7 p.m.: Teacher's Meeting 7:45 p.m.: Prayer Meeting 8:30 p.m.: Church Choir

ASSEMBLY OF GOD Rev. Frank Evans, Pastor SUNDAY 9:45 a.m.: Sunday School 11 a.m.: Morning Worship 6:45 p.m.: Christ Ambassadors 7:30 p.m.: Evening Service Wednesday 7 a.m.: Midweek Bible Study

FLATWOOD CHURCH OF CHRIST Truman Carter, Pastor Flatwood Sunday 10:00 AM Morning Worship 11:00 AM Evening Service 7:00 PM Sunday School 10:00 AM

CARBON METHODIST CHURCH James W. Waller, Pastor Carbon Sunday 10:00 AM Morning Worship 11:00 AM Methodist Youth Fellowship 6:00 PM Evening Service 7:00 PM Wednesday Mid-week Service 7:00 PM

Bowling Results

Table with columns: Wins, Losses. Rows: Koen Salvage (40, 20), Lou Dell's Shop (37, 23), Smallwood Electric (34 1/2, 25 1/2), Altman's (34, 26), Coats Furniture (32, 28), Modern Cleaners (26 1/2, 33 1/2), Scotts Bait House (18, 42), Almas Beauty Shop (18, 42).

Table with columns: Wins, Losses. Rows: Lynell Temple (491), Sarah Honea (469), Jane Carter (418), Altman's (1779), Koen Salvage (1694), Lou Dell's Shop (1566).

Table with columns: Wins, Losses. Rows: Lynell Temple, Altman's (188), Sarah Honea, Koen (175), Modell Gann, Koen (169), Altman's (616-621), Koen Salvage (572-594).

Screwworm-

(Continued from page one) tional agriculture teachers conducting educational meetings throughout the state, it has been difficult to keep pace with the rapid developments. Sc r u g g s said.

He emphasized that all funds contributed to the Foundation would be used exclusively for the screwworm control program. Activities of the non-profit foundation, Sc r u g g s pointed out, are governed by a board of trustees.

With the recent addition of 5 prominent Texans, its membership now stands at 10. The new trustees are Alvie L. Cole, Sterling City; W. E. Crenshaw, Westlaco; Dr. G. Kendrick, Marlin; Claude K. McCann, Victoria, and T. J. Richards, Paducah.

That five remaining vacancies will be filled in the near future, bringing the governing body to its authorized strength of 15 members. Initial board members include Dolph Briscoe, Jr., Uvalde; T. A. Kincaid, Jr., Ozona; C. H. Devaney, Cohoma, and Marvin Bridges, Buffalo.

Publisher's Report

(Continued from page One) the street attached to light poles. It looked real impressive, especially from a distance.

BACK IN World War II, Mr. Tom Smallwood of Cisco was an electrician down at the Army camp in Brownwood. When a good many prisoners of war were sent there from Germany, he was assigned one of them as a helper.

The two men got to be good friends before it came time for the German to be sent back home. Every Christmas since that time, Mr. Smallwood has received a greeting card with a note from his POW friend. And a few days before Christmas, an air mail card always goes out from the Smallwood home to Germany to carry a similar message.

Tom has added to the Christmas decorations at their home in case you'd like to drive by one night this week. They live on West 18th Street.

COMES THE monthly news letter from Holland to report that all is well with Danny Boyd and family. It has been a couple of years or so since the former Church of Christ minister left Cisco to do missionary work in Holland. We send him The Cisco Press (a bundle of them for each month) at the end of the month) and they keep up with their old friends.

CROSSWORD PUZZLE

National Flag

- HORIZONTAL 3 Seines 4 Depart 5 High 6 Famous 7 Measure of time 8 Tardy 9 It — in Europe 10 Asterisk 11 Culmination 12 Exchanges 13 No good (ab.) 14 Latest 15 through water 16 English school 17 Playing cards

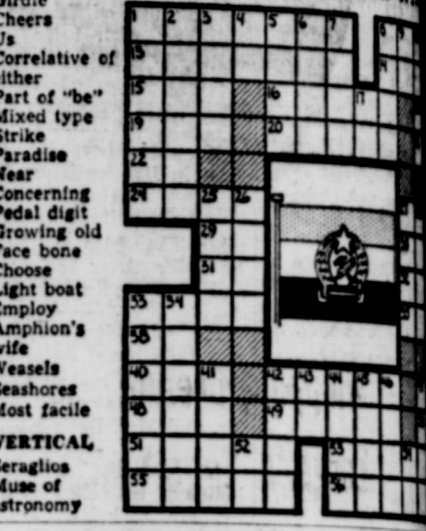

OLDEN BAPTIST CHURCH

Olden Sunday 9:45 AM Morning School 11:00 AM Morning Worship 6:00 PM Training Union 7:00 PM Evening Service Wednesday 7:30 PM Prayer Service

FIRST PRESBYTERIAN CHURCH Rev. Eugene Surface, Pastor Sunday 10:00 a.m. - Church School. 11:00 a.m. - Divine Worship. 12 noon - Monthly meeting of the Church Session on the Sunday after the first Wednesday.

Those attending were Mr. and Mrs. Earnest Norris, Ed Drury, Mrs. Lasater, Lon Norris, Truit Norris and family, Whit Graham Earl Norris, Tot Levens and Shorty Jack Levens and family, Lloyd Levens and family, Lyndell Levens, L. D. Yancey and family, George Lasater and Glen, Paul Norris and family, Lawayne Drury and family, J. C. Caraway and d Kathy, Arl Lasater and family, Alvin Lasater and Ina, Obie Duncan and family, B. J. Levens and family, and Richard Levens.

Geo. Norris Home Is Host To Musical Tues.

Mr. and Mrs. George Norris of Flatwoods entertained with a musical at their home Tuesday night, Dec. 26.

Those attending were Mr. and Mrs. Earnest Norris, Ed Drury, Mrs. Lasater, Lon Norris, Truit Norris and family, Whit Graham Earl Norris, Tot Levens and Shorty Jack Levens and family, Lloyd Levens and family, Lyndell Levens, L. D. Yancey and family, George Lasater and Glen, Paul Norris and family, Lawayne Drury and family, J. C. Caraway and d Kathy, Arl Lasater and family, Alvin Lasater and Ina, Obie Duncan and family, B. J. Levens and family, and Richard Levens.

Shrine

(Continued from page one) Methodist are the West team members. The West holds a 17 to 15 edge in the annual series of games. Four games have been ties. Last year's game was a close 7-0 victory for the East.

A capacity crowd of 60,000 is assured for this year's game. Last year's game netted \$250,000 for the Shriner hospitals for crippled children. More than \$3,000,000 has been realized for this outstanding charity by the games. The first game in 1925 yielded \$25,000 and the earnings have generally increased each year.

Once again an accompanying highlight of the game will be a dramatic and colorful tabloid of some 4,000 marching Shriners, bands, drum majorettes, plus military and other units on the field before the kickoff and during halftime.

Some of football's immortals have participated in this annual game of games, played for what has been termed the "world's greatest philanthropy". These include Bronko Nagurski of Minnesota, George McAfee of Tennessee, Dick Kazmaier of Princeton, Tom Harmon of Michigan and "Wild Bill" Kelly of Montana, as well as such current pro stars as Paul Hornung, Kyle Rote, Ollie Matson and Eddie LeBaron.

The game is renowned for the effect it has on the participating players. The two squads of players make a pre-game visit to the Shriners hospital for crippled children in San Francisco so that they may see for themselves the inspiration for the game's slogan, "Strong legs run that weak legs may walk."

READ THE CLASSIFIEDS

Courthouse News And Records

Probate James Estel Spencer, deceased, application to probate will. Marshall Roy Hill and Freda Mae Jones. Harvey Don Jolner and Mary Gwendalynn Craven. Walter Lynn Nicholson and Beverly Gail Read. Jerry Lavon May and Sandra Kay McDaniel.

Suits Filed The following suits were filed for record in the 91st District Court last week: Mary Jenkins vs. Waymonde Jenkins, divorce and child custody. The following orders and judgments were rendered from the 91st District Court last week: Ersie M. Mathes vs. James Henry Hite, Jr., order of dismissal.

Peoples Bank & Trust Co. vs. Richard Warren Bacon, judgment. Carl H. Dunn vs. Jack Moore, et al, judgment. Toledo Society for Crippled Children, et al vs. Walter C. Kirkbride, et al, judgment.

The following instruments were filed for record in the County Clerk's office last week: Chas. H. Andrus to Citizen's State Bank of Cross Plains, deed of trust. Ray Agnew to C. R. Tyler, warranty deed. James Thos. Anderson, deceased to The Public, proof of heirship. W. L. Andrus to The Public, affidavit of fact. G. W. Branthon to Veteran's Land Board of Texas, warranty deed.

J. A. Beard to Great Western Drilling Co., oil, gas and mineral lease. Doyle Burchfield to N. M. Dillard, assignment of overriding royalty interest. Harold W. Brown to Socony Mobil Oil Co., Inc., oil, gas and mineral lease. Henry Collins to The Public, affidavit. C. M. Caldwell to Great Western Drilling Co., oil and gas lease.

C. F. Coats to The Public, affidavit. Cecil C. Collins to J. M. Copen to Eastland National Bank, MML. Cecil C. Collins to Eastland National Bank, deed of trust. Jess D. Caldwell to Higginbotham Bros. & Co., MML. Eula Carter Meador Caldwell to Federal Land Bank of Houston, deed of trust.

Neil D. a ty, in fact to Great Western Drilling Co., oil, gas and mineral lease. James P. Dunigan to Doyle Burchfield, assignment of overriding royalty interest. Herbert Ekrut to A. G. Holder, release MML. Federal National Mortgage Assn. to A. L. Mayhew, Jr., power of attorney. V. B. Fenwick to B.C.W. Hester, warranty deed.

E. E. Ford to First Federal S & L Assn. of Ranger, assignment of rental payments. E. E. Ford to Texaco, Inc., lease agreement. E. E. Ford to First Federal S & L Assn. of Ranger, deed of trust. J. A. Fox to B. D. Reeve to First Federal S & L Assn. of Ranger, MML. Monte George to W. H. Hall, warranty deed.

E. E. Grathe to B. W. Martin, warranty deed. A. Carlton Holder to Charles L. Spicer, warranty deed. A. Carlton Holder to First National Bank of Cisco, transfer of vendor's lien. William Hansford to A. S. Kimmel, assignment of oil and gas lease. Luther L. Hayes to First Federal S & L Assn. of Ranger, deed of trust. Luther L. Hayes to Roy Cozart to First Federal S & L Assn. of Ranger, MML. J. A. Hancock to Dorothy N. Shook, warranty deed.

Jefferson Standard Life Insurance Co. to C. B. Berry, release of vendor's lien. J. E. Jones to E. L. Ford, warranty deed. Ethyl E. Kerr to E. E. Ford, release of vendor's lien. Lone Star Producing Co. to W. G. Arnot, Jr., assignment of oil and gas lease. Albert E. Martin to George E. Birmingham, Jr., release deed of trust.

F. L. Merrill to Floyd Lee, warranty deed. Henry E. Potter, d-b-a Brickstone of Fort Worth to Grinnin Mortgage Co., assignment of MML. Southern Ice Co., Inc. to The Public, c-c amendment. Oscar Schaefer to F. W. Roberts, deed of trust. Charles L. Spicer to A. Carlton Holder, deed of trust. Virgil C. Stillwell to First Federal S & L Assn. of Ranger, deed of trust.

W. O. Stallings to D. M. Norman, mineral deed. Texaco, Inc. vs. C. M. Cox, abstract of judgment. E. A. Tate to Jack Watson, easement. Connelly Ruth Thomas to Richard P. Brashear, quit claim deed. Veteran's Land Board of Texas to Claude L. Tucker, contract of sale and purchase. J. T. Watson to Jack Watson, warranty deed. Lilly Mae Yoder to Virgil C. Stillwell, warranty deed.

HOSPITAL

Patients in the Eastland Memorial Hospital are the following: Mrs. Odellia O'Neal, medical, Eastland D. L. Houle, medical, Eastland Barbara Broyles, medical Mrs. Vera Lyedta, medical, Carbon B. L. Chaney, medical, Eastland Mrs. Mary Snyder, medical Betty Hart, medical, Eastland Mrs. Bertha Jesse, medical, Eastland Mrs. Maggie Fox, medical, Eastland Mrs. Lilly Brown, medical, Eastland John E. Tucker, medical, Ranger Mrs. Mary Stark, medical, Olden R. D. Craighead, medical, Gordon C. B. Harris, medical, Eastland Harlin Denny, medical, Eastland Mrs. Iva Burnett, medical, Carbon Mrs. Ruby Anderson, medical, Gordon Mrs. Helen Reed, medical, Gordon Arthur James, medical, Gordon Mrs. Ida Dickson, medical, Eastland Mrs. Wilma Mitchell, medical, Gordon Edward Haynes, surgical, Olden Roger L. Noble, surgical, Cisco

Patients in the Eastland Memorial Hospital are the following: Mrs. Odellia O'Neal, medical, Eastland D. L. Houle, medical, Eastland Barbara Broyles, medical Mrs. Vera Lyedta, medical, Carbon B. L. Chaney, medical, Eastland Mrs. Mary Snyder, medical Betty Hart, medical, Eastland Mrs. Bertha Jesse, medical, Eastland Mrs. Maggie Fox, medical, Eastland Mrs. Lilly Brown, medical, Eastland John E. Tucker, medical, Ranger Mrs. Mary Stark, medical, Olden R. D. Craighead, medical, Gordon C. B. Harris, medical, Eastland Harlin Denny, medical, Eastland Mrs. Iva Burnett, medical, Carbon Mrs. Ruby Anderson, medical, Gordon Mrs. Helen Reed, medical, Gordon Arthur James, medical, Gordon Mrs. Ida Dickson, medical, Eastland Mrs. Wilma Mitchell, medical, Gordon Edward Haynes, surgical, Olden Roger L. Noble, surgical, Cisco

Patients in the Eastland Memorial Hospital are the following: Mrs. Odellia O'Neal, medical, Eastland D. L. Houle, medical, Eastland Barbara Broyles, medical Mrs. Vera Lyedta, medical, Carbon B. L. Chaney, medical, Eastland Mrs. Mary Snyder, medical Betty Hart, medical, Eastland Mrs. Bertha Jesse, medical, Eastland Mrs. Maggie Fox, medical, Eastland Mrs. Lilly Brown, medical, Eastland John E. Tucker, medical, Ranger Mrs. Mary Stark, medical, Olden R. D. Craighead, medical, Gordon C. B. Harris, medical, Eastland Harlin Denny, medical, Eastland Mrs. Iva Burnett, medical, Carbon Mrs. Ruby Anderson, medical, Gordon Mrs. Helen Reed, medical, Gordon Arthur James, medical, Gordon Mrs. Ida Dickson, medical, Eastland Mrs. Wilma Mitchell, medical, Gordon Edward Haynes, surgical, Olden Roger L. Noble, surgical, Cisco

Patients in the Eastland Memorial Hospital are the following: Mrs. Odellia O'Neal, medical, Eastland D. L. Houle, medical, Eastland Barbara Broyles, medical Mrs. Vera Lyedta, medical, Carbon B. L. Chaney, medical, Eastland Mrs. Mary Snyder, medical Betty Hart, medical, Eastland Mrs. Bertha Jesse, medical, Eastland Mrs. Maggie Fox, medical, Eastland Mrs. Lilly Brown, medical, Eastland John E. Tucker, medical, Ranger Mrs. Mary Stark, medical, Olden R. D. Craighead, medical, Gordon C. B. Harris, medical, Eastland Harlin Denny, medical, Eastland Mrs. Iva Burnett, medical, Carbon Mrs. Ruby Anderson, medical, Gordon Mrs. Helen Reed, medical, Gordon Arthur James, medical, Gordon Mrs. Ida Dickson, medical, Eastland Mrs. Wilma Mitchell, medical, Gordon Edward Haynes, surgical, Olden Roger L. Noble, surgical, Cisco

Patients in the Eastland Memorial Hospital are the following: Mrs. Odellia O'Neal, medical, Eastland D. L. Houle, medical, Eastland Barbara Broyles, medical Mrs. Vera Lyedta, medical, Carbon B. L. Chaney, medical, Eastland Mrs. Mary Snyder, medical Betty Hart, medical, Eastland Mrs. Bertha Jesse, medical, Eastland Mrs. Maggie Fox, medical, Eastland Mrs. Lilly Brown, medical, Eastland John E. Tucker, medical, Ranger Mrs. Mary Stark, medical, Olden R. D. Craighead, medical, Gordon C. B. Harris, medical, Eastland Harlin Denny, medical, Eastland Mrs. Iva Burnett, medical, Carbon Mrs. Ruby Anderson, medical, Gordon Mrs. Helen Reed, medical, Gordon Arthur James, medical, Gordon Mrs. Ida Dickson, medical, Eastland Mrs. Wilma Mitchell, medical, Gordon Edward Haynes, surgical, Olden Roger L. Noble, surgical, Cisco

Patients in the Eastland Memorial Hospital are the following: Mrs. Odellia O'Neal, medical, Eastland D. L. Houle, medical, Eastland Barbara Broyles, medical Mrs. Vera Lyedta, medical, Carbon B. L. Chaney, medical, Eastland Mrs. Mary Snyder, medical Betty Hart, medical, Eastland Mrs. Bertha Jesse, medical, Eastland Mrs. Maggie Fox, medical, Eastland Mrs. Lilly Brown, medical, Eastland John E. Tucker, medical, Ranger Mrs. Mary Stark, medical, Olden R. D. Craighead, medical, Gordon C. B. Harris, medical, Eastland Harlin Denny, medical, Eastland Mrs. Iva Burnett, medical, Carbon Mrs. Ruby Anderson, medical, Gordon Mrs. Helen Reed, medical, Gordon Arthur James, medical, Gordon Mrs. Ida Dickson, medical, Eastland Mrs. Wilma Mitchell, medical, Gordon Edward Haynes, surgical, Olden Roger L. Noble, surgical, Cisco

Patients in the Eastland Memorial Hospital are the following: Mrs. Odellia O'Neal, medical, Eastland D. L. Houle, medical, Eastland Barbara Broyles, medical Mrs. Vera Lyedta, medical, Carbon B. L. Chaney, medical, Eastland Mrs. Mary Snyder, medical Betty Hart, medical, Eastland Mrs. Bertha Jesse, medical, Eastland Mrs. Maggie Fox, medical, Eastland Mrs. Lilly Brown, medical, Eastland John E. Tucker, medical, Ranger Mrs. Mary Stark, medical, Olden R. D. Craighead, medical, Gordon C. B. Harris, medical, Eastland Harlin Denny, medical, Eastland Mrs. Iva Burnett, medical, Carbon Mrs. Ruby Anderson, medical, Gordon Mrs. Helen Reed, medical, Gordon Arthur James, medical, Gordon Mrs. Ida Dickson, medical, Eastland Mrs. Wilma Mitchell, medical, Gordon Edward Haynes, surgical, Olden Roger L. Noble, surgical, Cisco

Patients in the Eastland Memorial Hospital are the following: Mrs. Odellia O'Neal, medical, Eastland D. L. Houle, medical, Eastland Barbara Broyles, medical Mrs. Vera Lyedta, medical, Carbon B. L. Chaney, medical, Eastland Mrs. Mary Snyder, medical Betty Hart, medical, Eastland Mrs. Bertha Jesse, medical, Eastland Mrs. Maggie Fox, medical, Eastland Mrs. Lilly Brown, medical, Eastland John E. Tucker, medical, Ranger Mrs. Mary Stark, medical, Olden R. D. Craighead, medical, Gordon C. B. Harris, medical, Eastland Harlin Denny, medical, Eastland Mrs. Iva Burnett, medical, Carbon Mrs. Ruby Anderson, medical, Gordon Mrs. Helen Reed, medical, Gordon Arthur James, medical, Gordon Mrs. Ida Dickson, medical, Eastland Mrs. Wilma Mitchell, medical, Gordon Edward Haynes, surgical, Olden Roger L. Noble, surgical, Cisco

Patients in the Eastland Memorial Hospital are the following: Mrs. Odellia O'Neal, medical, Eastland D. L. Houle, medical, Eastland Barbara Broyles, medical Mrs. Vera Lyedta, medical, Carbon B. L. Chaney, medical, Eastland Mrs. Mary Snyder, medical Betty Hart, medical, Eastland Mrs. Bertha Jesse, medical, Eastland Mrs. Maggie Fox, medical, Eastland Mrs. Lilly Brown, medical, Eastland John E. Tucker, medical, Ranger Mrs. Mary Stark, medical, Olden R. D. Craighead, medical, Gordon C. B. Harris, medical, Eastland Harlin Denny, medical, Eastland Mrs. Iva Burnett, medical, Carbon Mrs. Ruby Anderson, medical, Gordon Mrs. Helen Reed, medical, Gordon Arthur James, medical, Gordon Mrs. Ida Dickson, medical, Eastland Mrs. Wilma Mitchell, medical, Gordon Edward Haynes, surgical, Olden Roger L. Noble, surgical, Cisco

Person

Mr. and Mrs. Van and family of Van Mrs. Tommy Carr Almgord, N. M. Mrs. Marlin Johnson of Brownwood guests in the home Mrs. John Willings home Saturday where her mother, Mrs. Cox, is seriously ill. Mr. Cox has returned to Tuesday.

SP-4 Kenneth Johnson of Brownwood, Polk, La., visiting with his wife.

SP-5 Fred Walker turned to Fort Polk, La., for a week Christmas visit with his wife.

Henry Sims, wife at Fort Polk, La., has holidays with her parents, Mr. and Mrs. S. C. Carbon.

Dennis Clower of La. visited over the holidays at the home of his parents, Mrs. G. E. Clower of Eastland.

SP-3 Burton Norris Polk, La. is visiting with his wife, Betty, and her parents, Mr. and Mrs. B. J. Levens.

Visiting over the holidays in Eastland were Dave Fambrough and Rudy, who is stationed at 49th Armored Division, Polk, La.

Mr. and Mrs. Don daughter of Fort Polk the holidays in Eastland with parents and relatives.

Mr. and Mrs. Irvia of Olden spent Christmas in Cisco with a family, Mr. and Mrs. Duckworth.

Holiday visitors in the home of Mr. and Mrs. Roy L. family were the father, Lane of Eastland and Mrs. Lane, Mr. and Mrs. and daughter of Luby and Mrs. Charles Lane and Mrs. Charles Lane of Lubbock, A. E. Ernest T. Lane of Cisco, Mr. and Mrs. Bobby Lane and Miss Julie Lane of Eastland.

Mr. Roy Hogan, who spent his holidays in Eastland, visited in the home of Mr. and Mrs. Lee Hogan.

Mr. and Mrs. Glen Theresa of Pasadena were guests in the home of Mr. and Mrs. Alrett of Eastland and Mrs. M. Byrd of Carbon.

Holiday guests in the home of Mr. and Mrs. D. H. route one, Eastland were Mrs. Elzo Harbin of Cisco, Boedeker of Midland and Mrs. Bob Nolan of Kermit.

W&W GARAGE open for business Located in 200 South Green See us first for Most up or complete over All work guaranteed Call MA 3-2066 We are also equipped to store your property.

BIG, BIG BUYS for the BIG, BIG WEEK END



Always Fresh at Safeway!

- Egg Nog Mix Lucerne. For parties. (1/2-Gal-Carton . . . 98c) Quart 59c
- Whipping Cream Lucerne. 1/2-Pt. Carton 31c
- Large 'A' Eggs Breakfast Gems, Grade "A" Quality, Large size. Doz. 49¢
- Party Dips Lucerne Blue Tang, French Onion, Garlic, Bacon & Horseradish or Hickory Smoke. 8-Oz. Ctn. 35¢
- Lucerne Sour Cream Delicious with baked potatoes. 1/2-Pt. Ctn. 31c

SAFEMAY

All Stores Will Be CLOSED January 1, New Year's Day!

Redeem this Coupon for **50 FREE GOLD BOND STAMPS** with the purchase of \$5.00 or more One to a Customer. Please a Coupon Expires Dec. 30, 1961.

- Bakery Selections!*
- Rye Bread Skylark. Perfect for sandwiches. Regular 23¢ value. 1-Lb. Loaf 19¢
 - Party Rye Bread Skylark. Perfect for making hors d'oeuvres. 1-Lb. Loaf 29¢
 - Coffee Cake Mrs. Wright's. Reg. 35¢. "2c off." 11-Oz. Pkg. 33¢
 - Mrs. Wright's Bread Sandwiches 1-Lb. Loaf 25¢

- Coffee Maxwell House (Edwards Coffee . . . 1-Lb. Can 59¢) 1-Lb. Can 59¢
- Surf Detergent. (White Magic Detergent . . . Gt. Box 55¢) Giant Box 59¢
- Shortening Velkay. 3 1/2-Lb. Cans 59¢
- Flour Harvest Blossom Enriched. The all purpose flour. 10 1/2-Lb. Bag 69¢
- Alka-Seltzer For upset stomachs. (Regular 51c) 1-Lb. Can 39¢

- Instant Coffee Airway. (Regular \$1.43 value.) 12 Oz. Jar 99¢
- Instant Coffee S-fway. 100% pure coffee. 4 Oz. Jar 63¢
- Apple Cider Town House Pure. Quart 31¢
- Frito Bean Dip For food for parties. 12 Oz. Can 10¢
- Shelled Pecans Wendy's extra large halves and pieces. (How can I?) 1 1/2-Lb. Pkg. 89¢
- Campbell Soup Chicken Noodle or Cream of Mushroom. 3 For 55¢

Safeway Superb Meats!

Chuck Roast 45¢ Lb.

U.S.D.A. "Choice" Grade Heavy Beef Pot Roast. Naturally Aged by Safeway to give you utmost eating pleasure. (Arm Roast . . . Lb. 55¢)

Smoked Hams 39¢ Lb.

Shank Portion (Half or whole . . . Lb. 49¢)

Superb Steaks!

- Sirloin Steak 89¢
- T-Bone Steak 99¢

U.S.D.A. Choice Grade Heavy Beef. "Naturally Aged" Superb Beef. Lb.

- Barbecue Beef Ireland's Chipped or Sliced. Can No. 300 69c
- Instant Sanka Coffee. The real coffee. 5-Oz. Jar 87¢
- Bud Syrup For waffles and pancakes. 24-Oz. Bottle 45¢
- Griffin Syrup For waffles. 46-Oz. Bottle 44c

Old Southern Tradition!

From the Deep South comes this old tradition of eating blackeye peas on New Year's and having good luck the rest of the year!

- Blackeye Peas Highway Fresh or Dry. Town House Dry. 3 Cans For 25¢ 1-Lb. Pkg. 10¢
- Dry Salt Jowl For seasoning those blackeye peas. Lb. 13¢

- Soup & Cracker Special!**
- Heinz Tomato SOUP Can 10¢
 - Melrose Soda CRACKERS 1-Lb. Pkg. 19¢

This Coupon Worth 50 FREE GOLD BOND STAMPS Plus your regularly earned Gold Bond Stamps with the purchase of 5-Lb. Bag of JUICE ORANGES Coupon Expires December 30, 1961.

- Special 5¢ Off on any package of
- ★ Half Moon Longhorn Cheese
 - ★ Sharp Club Cheese
 - ★ Pimiento Club Cheese
 - ★ Blue Cheese Wedge Bar.

U.S.D.A. GRADE "A" **TURKEYS**

New Crop. Stock your freezer!

- Young Toms 29¢ 17-24 Lb. average. Lb.
- Young Hens 33¢ 11 Lbs. and up. Lb.

This Coupon Worth 50 FREE GOLD BOND STAMPS Plus your regularly earned Gold Bond Stamps with the purchase of 2-Lb. Pkg. Wingate PORK SAUSAGE Coupon Expires December 30, 1961.

- Ballard Biscuits Sweetmilk or Pillsbury Buttermilk. 6-Oz. Cans 23¢
- Mexican Style Dinner Moreno Fractal. Pin. 16 Oz. 59¢
- Beef Enchiladas Patis Frozen. 12 Oz. 67¢
- Swift Prem. Perfect for sandwiches. 12 Oz. Can 49¢
- Meadowlark Margarine 1-Lb. Ctn. 24¢

U. S. No. 1 **RUSSET Potatoes 10 49¢ Lb.**

Excellent Bakers, wonderful when served with Chives and Sour Cream.

Winesap Apples 15¢ Lb.

Washington State Extra Fancy Grade.

Green Beans 19¢ Lb.

Kentucky Wonder Everyone's favorite!

- Safeway Good Buys!*
- Goch Macaroni Elbow. 4-Lb. Pkg. 65¢
 - Sugarine Sweetener. 4-Oz. Bottle 65¢
 - Durkee's Cocoanut For topping desserts. Pkg. 21¢

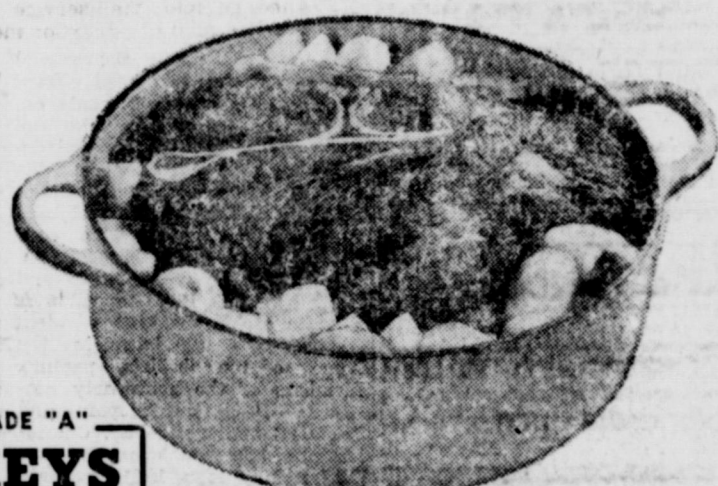

- Sliced Luncheon Meats Jumbo Bologna, Pickle-Pimiento or Spiced Luncheon. 1-Lb. Pkg. 23¢
- Canned Picnic Armour's Star. No bone no waste, ready to eat. 3-Lb. Can \$1.89
- Young Ducklings This is an excellent time to serve Roast Duckling. Lb. 45¢
- Bacon Sliced. Poppy or Armour's Star. delicious served with eggs for breakfast. 1-Lb. Pkg. 49c

- Grapefruit Juice Town House Natural. 3 48-Oz. Cans 69¢
- Coldbrook Margarine 2 1-Lb. Prints 25¢
- Canned Biscuits Mrs. Wright's Sweetmilk or Buttermilk. 6 8-Oz. Cans 43¢
- Standard Tomatoes For casseroles. 2 No. 303 Cans 23¢

- Merton Potato Chips For snacks. 4-Oz. Pkg. 39¢
- Nabisco Tostitos Bacon Flavor or Cheddar Potato Crackers. 8 1/2-Oz. Pkg. 37¢

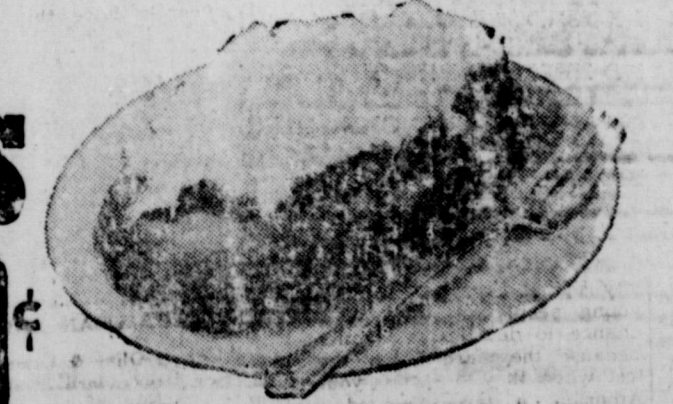

- More Holiday Items!*
- Carrots Excellent for the snack tray. 2-Lb. Pkg. 19¢
 - Lemons Sunkist. Excellent for party refreshments. 6 For 19¢
 - Limes Tart, variety of holiday uses. Pkg. of 3 Limes 10¢
 - Tangelos Delicate flavor. Full of juice. Lb. 15¢

Cherry Pie 35¢

Large 8" Family Size.

- Heinz Orange Juice Strained. 6 4 1/2-Lb. Cans 63c
- Ivory Soap Personal size. 4 Bars 25¢
- Dreft Detergent Germaseptic. Large Box 33¢
- Sta-Flo Starch Staley's Liquid. Quart Bottle 26c
- Liquid Joy Detergent. For dishes. 17-Oz. Bottle 35¢
- Sanitary Napkins Modess Vee-Form. 12-Oz. Box 35¢

This Coupon Worth 50 FREE GOLD BOND STAMPS Plus your regularly earned Gold Bond Stamps with the purchase of Any Two Lucerne Delicacies Salads, Dips or Dressings Coupon Expires December 30, 1961.

This Coupon Worth 25 FREE GOLD BOND STAMPS Plus your regularly earned Gold Bond Stamps with the purchase of 1-Lb. Loaf Foil Wrapped Skylark FRENCH BREAD Coupon Expires December 30, 1961.

This Coupon Worth 50 FREE GOLD BOND STAMPS Plus your regularly earned Gold Bond Stamps with the purchase of SIX - Quart Bottles or 12-Oz. Cans Creamort Beverages or Mixers Assorted Flavors. (Plus deposit.) Coupon Expires December 30, 1961.

This Coupon Worth 50 FREE GOLD BOND STAMPS Plus your regularly earned Gold Bond Stamps with the purchase of 1/2-Gal. Party Pride Orange, Lime and Pineapple SHERBET Coupon Expires December 30, 1961.

Prices and Coupons Effective Thurs., Fri. and Sat., Dec. 28, 29 and 30 in Eastland. We Reserve the Right to Limit Quantities. No Sales to Dealers.

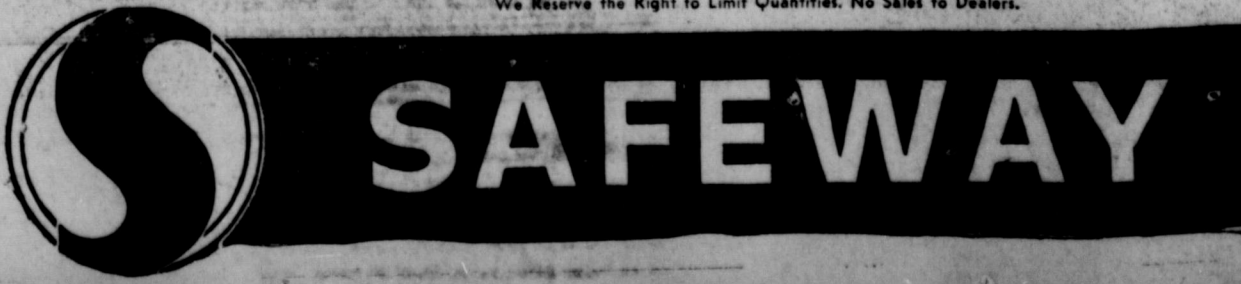

Jeanie Hanna Is Hostess To Party For Co-Eds

Members of the Co-Ed Club met Wednesday, Dec. 20, in the home of Jeanie Hanna for their annual Christmas party.

Refreshments of fritos, bean dip, cookies and frosted cakes were served to those attending.

The 20 present exchanged

— READ THE CLASSIFIEDS —



—Local and Long Distance Moving Since 1929—

RCA-Victor Color TV This Is Trade-in Time At Robertson's TV Center

We're offering the most generous allowances ever Just In Time For New Year's Day Specials— The Rose Parade and Two Bowl Games In COLOR

Come In Or Call To See How Easily You Can Own A Color Set

Robertson Radio & TV 100 W. Commerce MAin 9-1625

EARL BENDER & COMPANY INSURANCE

Serving Eastland Since 1924 REPRESENTING ONLY OLD LINE CAPITAL STOCK COMPANIES Pat Miller, Manager Eastland, Texas



MRS. JERRY L. MAY (Photo By Canaris Studio)

Miss McDaniel and Jerry May Wed In Double Ring Ceremony

Miss Sandra Kay McDaniel and Jerry Lavon May were married Friday, Dec. 22, at 6 p.m. in a double ring ceremony performed by Rev. Lee Fields in the Carbon Methodist Church. Miss McDaniel is the daughter of Mr. and Mrs. C. A. McDaniel of Route two, Gorman. Mr. and Mrs. B. A. May of Route one, Eastland are parents of the bridegroom. Miss Linda Hallmark, pianist, provided the traditional wedding music. Mrs. Donald Saverance of Andrews, sister of the bride, was the matron of honor. She wore a dress

of mint green brocade with a bouffant skirt. Her corsage was of mint green carnations. Joe Paul May attended his brother as best man. Donald Saverance of Andrews, brother-in-law of the bride, served as usher. Given in marriage by her father, the bride was attired in a formal gown of chantilly lace and silk organza fashioned with a fitted bodice, long sleeves and a bouffant lace paneled skirt. Seed pearls and iridescents enhanced the Sabrina neckline and were embroidered in floral designs on the front panel of the skirt. Her fingertip veil of silk illusion fell from a lace and tulle headdress highlighted with seed pearls. She wore a bracelet belonging to her grandmother and carried a white Bible topped with a white orchid. The reception followed in the home of the bride's parents. Members of the houseparty included Misses Janet Meyers and Linda Hallmark and Mrs. Charles Morgan. Mrs. May is a 1961 graduate of Carbon High School and is presently attending Tarleton State College in Stephenville where she

Music Study Club Entertains Husbands At Christmas Party

Eastland Music Study Club members entertained their husbands at the annual dinner and Christmas party Tuesday evening, Dec. 19, in the Woman's Club.

Mrs. Varro Daniel was program leader for the evening. Hostesses included Mmes. T. E. Richardson, A. F. Taylor, J. H. Lee, Don Parker and Joseph M. Perkins.

The club house was gaily decorated in the usual Christmas theme. A large tree beautifully decorated the center of all decorations. White reindeer were noted racing across the wall. Tables were arranged to form a "hugh Christmas tree", a very unique arrangement. Tables were lighted with candles in Christmas colors.

A delicious four course dinner consisting of vegetable juice cocktails, tossed salad, turkey and all the trimmings and lemon pie was served by Jordan's Catering Service.

Gifts were distributed to each guest after which carols were

is majoring in Business Administration.

Her husband was graduated from Carbon High School in 1960 and is an Agricultural major at Tarleton State College, Stephenville.

sung with Miss Edna Striepe at the piano. A lovely Christmas story by Kate Douglas Wiggin was given by Mrs. Joseph M. Perkins. The closing number was carols sung by the St. Francis Catholic Church Choir accompanied by Mrs. Lusia Paramo as organist.

Those attending were Messrs. and Mrs. Varro Daniel, Mike George, Phillip Hewett, Donald L. Kinnaird, J. H. Lee, Don Parker, Joseph M. Perkins, Grady Pipkin, T. E. Richardson.

Mrs. R. L. Carpenter and guests, Mrs. Ita R. Parrish, Mrs. Clara Cockrill and guest, Mrs. Sallie B. Bishop, Mrs. Allen D. Dabney and guest Mrs. T. M. Fullen, Mrs. Don H. Russell and guest, C. E. Owen, Mrs. Roberta Grisham, Miss Edna Striepe and guest, Mr. Auvenshine, and Miss Majorie van Hoose.

SUPPER HELD

Attendance was good at an all church covered dish supper held Thursday at 7 p.m. in the home of Rev. and Mrs. Clarence Manners, pastor of the Church of the Nazarene.

A good time was reported by all. Those attending enjoyed a social hour and some games during the evening.

Green Acres' Residents Enjoy 'Full' Christmas

A big Christmas celebration Sunday and Monday was thoroughly enjoyed by residents of the Green Acres Nursing Home here as well as by a great number of guests visiting in the home.

Well over 300 persons were estimated to have visited the home Saturday, Sunday and Monday making Christmas happier for those living there.

A Christmas party was given to members of the home Sunday afternoon at 2. Gifts were exchanged and reportedly "worlds" of food and refreshment were served.

The residents were also glad-

dened by the many came to sing for them said that one large group completely filled the hallway home.

Then on Christmas complete Christmas dinner and dressing and all the celebration complete for everyone.

— READ THE CLASSIFIEDS —



SINCE 1904

... quality workmanship and efficient service proved throughout area.

ALEX RAWLINS & SONS

W-atherford Phone LY 4-2726 Designers and Builders of Monuments Since 1914

WE GIVE Round-Up STAMPS

- DEL MONTE SAUERKRAUT 2 303 Cans 25¢
- BOSTON BUTT PORK ROAST 1 Lb. 43¢
- "COOK WITH YOUR BLACKEYED PEAS" Pound DRY SALT JOWL 19¢

For GOOD LUCK IN THE NEW YEAR



- WHITE SWAN POTTED MEAT 16-Oz. Can 18¢
- NABISCO THINS ONION BACON TRIANGLE 3-Pk. 37¢
- LIBBY'S CORNED BEEF HASH 16-Oz. Can 38¢
- NO BUOS W/LADY SHELF PAPER 25-Ft. Roll 39¢
- BREMER'S Choice, Boneless, Corned JUMBO PIECES 12-Cover Box 38¢
- BREMER'S PRINCESS Choice, Vanilla CREME COOKIES 2-Pound Box 48¢
- FLORENT DEODORIZER 5 1/2-Oz. Can 69¢

- FRITOS JALAPENO BEAN DIP 10-Oz. Can 23¢
- WHITE SWAN 4-Oz. Can VIENNA SAUSAGE 19¢

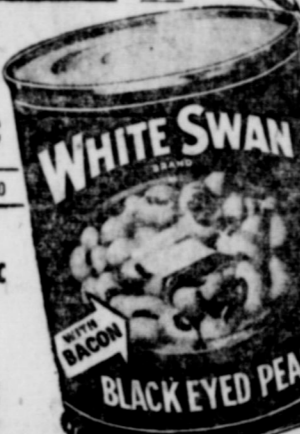

- WHITE SWAN DRIED With Bacon BLACKEYED PEAS 300 Can 15¢
- WHITE SWAN DRIED BLACKEYED PEAS 1-Pound Poly Bag

- Armour Star FRANKS Lb. 49¢
- Armour's Matchless Sliced BACON 1 Lb. 45¢

- Hormel Pure Pork SAUSAGE 1 Lb. 35¢ 2 Lb. 69¢
- WHITE SWAN Evaporated MILK 3 Tall Cans 39¢

SAVE SUPER MARKETS

LIGHT CRUST CORN MEAL White or Yellow 2-Pound Carton 19¢

- WHITE SWAN APPLE SAUCE 303 Can 15¢

OUR PLEDGE TO YOU IN '62

- ★ TO BRING YOU FAMOUS BRANDS AND TOP QUALITY GROCERIES AND FROZEN FOODS
- ★ TO IMPROVE IN EVERY POSSIBLE WAY—THE SERVICE YOU'VE LEARNED TO EXPECT AT SUPER SAVE!
- ★ TO CONTINUE THE EXTRA MEASURE OF FRIENDLINESS YOU ALWAYS GET AT SUPER SAVE!
- ★ TO UPHOLD OUR POLICY OF LOW, LOW PRICES EVERY WEEK OF THE YEAR

- BAMA Frozen Fruit and Pumpkin PIES Big 24-Oz. Family Size 29¢

- WESTERN GOLD U.S.A. Grade "AA" Sweet Cream BUTTER 1/2-Quart Carton 69¢

- CAMPBELL'S TOMATO SOUP No. 1 Can 10¢

- Pascal Celery Large Stalk 15¢
- Russet Potatoes 10 Lb. 49¢

- WHITE SWAN GRAPEFRUIT JUICE 48-Oz. Can 19¢
- BREMER SALTINE CRACKERS Pound Box 19¢
- FRESH CHURNED BUTTERMILK Half-Gallon Carton 39¢
- Regular Box MODISS 12's 39¢

- WHITE SWAN or FOLGER'S COFFEE Pound Can 59¢

- BAMA PEANUT BUTTER 12-Oz. Jar Smooth 29¢
- WHITE SWAN SHORTENING 3-Pound Can 65¢

- YELLOW BOW Whole Unpeeled APRICOTS 23¢ Big 2 1/2 Can
- VIGO BLUE or YELLOW LABEL DOG FOOD 300 Can 10¢
- W-P DETERGENT LIQUID 22-Oz. Plastic 39¢



JUST SAY: "CHARGE IT!" MAKE YOUR SHOPPING EASIER

NO NEED TO "CART AROUND" A LOT OF CASH! NO NEED TO PAY OUT A LOT OF MONEY AT ONE TIME, EITHER!

GOOD CREDIT makes it possible for you to buy the things you and your family need and want NOW... then pay later! Charging your purchases is a good way to keep up with expenditures. It makes it possible for you to shop without carrying cash... to order by phone. Maintain your good credit rating by paying bills promptly!

Smart, Modern Shoppers Use Charge Accounts!

EASTLAND MERCHANT'S CREDIT ASSOC.

FULLY COOKED HAMS 3 Lb. Can \$2.85

- FRESH GROUND BEEF 3 lbs. \$1

MacMOY'S Super Save 400 S. Seaman Home Owned—Home Operated

- ARMOUR STAR SLICED BACON lb. 55¢