



Maclair to Head Fund Drive

Maclair Jr. has been selected to head the 1961 United Camp Fire Girls fund drive.

Maclair Jr. has been selected to head the 1961 United Camp Fire Girls fund drive. He will be accompanied by other insurance agents in a series of meetings of the board of directors.

Budget Study

Agency	1960	1961
Scouts	\$2,000	\$1,800
Red Cross	1,500	1,500
Y M. C. A.	1,500	1,500
Salvation Army	1,000	1,000
Camp Fire	640	100
Tex. Reh.	200	200
USO	150	300
Expenses	160	160
TOTALS	\$7,150	6,560

Moore Resigns As Editor to Take Bowie Post

Virgil E. Moore, editor of the Eastland Telegram for the past five years, has resigned his position to move to Bowie where he will be connected with the Bowie News.

Moore, who first moved to Eastland in 1953, has been editor of the Telegram since 1956. He edited the paper from 1953 to 1955 then left for one year before returning to Eastland as editor.

In Bowie he will be an active partner in the newspaper. His resignation is effective July 31.

While editor of the Telegram Moore won three awards from the West Texas Press Association. He has won awards for his column, "Moore About Eastland," and received one award for editorial writing.

He has been active in the Junior Chamber of Commerce, Lions Club and Quarterback Club. He is director in the United Fund, immediate past president of the West Ward P-T-A and is a director in the West Texas Press Association.

Mrs. Moore has also been active in civic affairs. She is a past president of Beta Sigma Phi sorority, is vice president of the Woman's Golf Auxiliary and has served in several P-T-A posts.

Mr. and Mrs. Moore have two sons, Trippy, 9, and Ricky, 6. In announcing Moore's resignation, O. H. Dick, publisher, said no one has yet been selected to fill the vacancy.

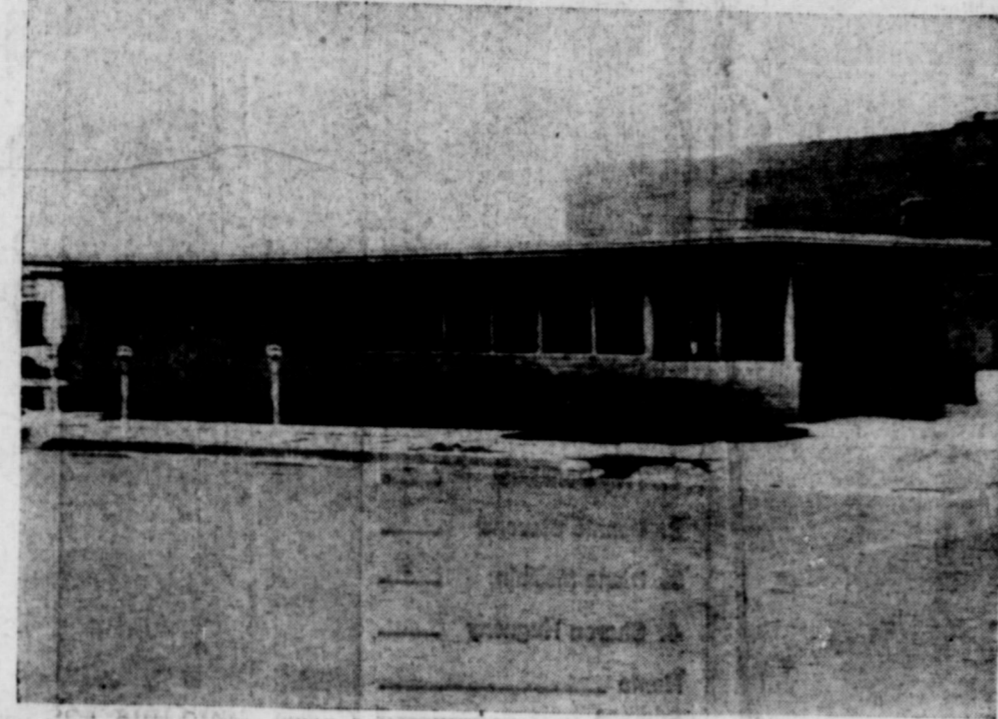

NEW PCA BUILDING—Open house will be held Sunday at 2:30 p.m. in the new Stephenville Production Credit Association building. A ribbon-cutting ceremony has been planned at the new brick and masonry building at 100 North Lamar and a number of special guests will attend.

Production Credit to Hold Open House Here

Dedication ceremonies for the new Eastland office building of the Stephenville Production Credit Association will be held at 2:30 p.m. Sunday, followed by an open house for the general public, masonry building in the 100 block of North Lamar will be Dick Wesson, field representative and manager of the Eastland office of the Stephenville PCA; C. M. McCain of Eastland County, a director of the association and Mayor Cyrus Frost of Eastland.

Proclamation

WHEREAS, agriculture plays a vital role in the economy and life of Eastland County, and

WHEREAS, the Stephenville Production Credit Association is an integral part of agriculture and of our community, and

WHEREAS, the new field office building of the Stephenville Production Credit Association will be formally dedicated on Sunday, July 16, 1961, in Eastland:

NOW THEREFORE, I, Cyrus B. Frost, Jr., Mayor of Eastland, do hereby proclaim that date to be PRODUCTION CREDIT ASSOCIATION DAY and do urge all citizens of Eastland and the surrounding area to join in paying tribute to this outstanding member of our community and to the contributions it has made throughout the years.

Cyrus B. Frost, Jr., Mayor
City of Eastland

Seventeen New Families Are Welcomed Here

The city welcoming receptionist was kept busy during June. During the month, she greeted 17 new families.

New citizens are: Mr. and Mrs. Bill Box and two sons, ages eight and five, of 501 South Daugherty. He is owner-manager of Radio Station KERC. The family moved here from Abilene.

Rev. and Mrs. Clarence R. Manners are now at home at 105 North Connellee. The Manners have three sons, ages 15, 13 and seven, and a daughter, age nine. He is pastor of the Nazareth Church and they moved here from Lubbock.

From Plainview Eastland has gained the Lloyd Armstrong family. Mr. and Mrs. Armstrong live at 309 South Bassett and he is owner-manager of A&C Photo Studio.

A new employee of Horton's Ceramics, Nick Garaza, is a former Wharton resident. He is married and has two sons, ages three and one. The family is living at 709 West Patterson.

Mr. and Mrs. L. O. Trout, formerly of Gainesville, are now living on Route 2. He is employed by Lone Star Gas Co. and the

Trouts have three daughters, ages 13, six and three months, and a son, nine.

Mr. and Mrs. Joe Morris have moved here from Abilene. They are living at 701 West Patterson. Mr. Morris is an employee of Eastland Supply Co. and the new family also boasts a 15-year-old son.

From Christoval Eastland gains Mrs. Lydia Thorpe. She is at home at 203 North Connellee.

Mr. and Mrs. Don R. Farnsworth are now living at 712 West Main. He is a Texas Electric Service Co. employee. Mrs. Farnsworth's former home was Abilene and Don is originally from Cisco.

The new First Methodist Church pastor Rev. W. S. Fisher and his wife, are at home now at 845 South Seaman. The Fishers moved here from Fort Worth.

A former Mineral Wells family, Mr. and Mrs. Rayburn D. Baker and son, 11, and daughter, nine, are living at 392 West Patterson. He is a Safeway employee.

Mr. and Mrs. C. M. Willis, formerly of Snyder, have chosen Eastland as their retirement home.

A former Watonga, Okla., couple, Mr. and Mrs. W. L. Droggo, are living at 403 South Mulberry. They are with Green Acres Nursing Home.

A Grayridge Corp. employee, F. J. Woodfin, has moved with his wife and two children, a four-year-old son and a three-year-old daughter, to 316 East Valley. They formerly lived in Breckenridge.

Sgt. and Mrs. W. J. Weidner are living at 807 South Seaman. The couple moved to Eastland from Temple. He is with the U. S. Army.

Moving here from Ranger is the W. L. Bledsoe family. The Bledsoes have a five-month-old son and live at 509 South Madera. He (Continued on page two)



EXECUTIVE PERSONNEL—Dick Wesson, left, and C. M. McCain inspect a loan application in Wesson's office in the new Eastland office building of the Stephenville Production Credit Association. Wesson is manager of the Eastland office and McCain, an Eastland County rancher-farmer, is a director of the association.

Funeral Services For Mrs. Blair Held Wednesday

Services were held at 2 p.m. Wednesday in the Hamner Funeral Home chapel in Eastland for Mrs. Phoebe Alice Blair, 89, who died Monday night in her home in the Flatwood community.

Mrs. Blair had lived in Flatwood for the past two years, moving there from Rotan.

She was a member of the Church of Christ and was born Jan. 10, 1872 in Indian Territory.

Survivors include four sons, Earl of Cerbon, Roscoe of Snyder, Cecil of Sweetwater and Burl of Eastland; six daughters, Mrs. Beulah Brown and Mrs. Stella Flannery of Los Angeles, Calif.; Mrs. Kittie Acree of Springtown, Mrs. Neva Johnson of Snyder, Mrs. Louise Kirby of Ogden, Utah, and Miss Nettie Fay Blair of Carbon; 53 grandchildren and several great-grandchildren.

Burial was in Flatwood Cemetery.

Rotarians Hear Plans For New Year Listed

Eastland Rotarians heard plans for the year, received their 26th Scout charter and got committee assignments Monday.

Mike George, new president, urged the club to try for two objectives this year, to "take more interest in our Boy Scout troop and to develop and improve better relations with our neighbors in order to attain higher goals."

He also said he hopes to increase the club's membership in the coming year and return the local group to the top in attendance in the district.

George also announced that District Gov. Briggs Todd would address the club July 17.

The Troop 6 Charter was presented by Joe Galbraith, district scout executive from Brownwood. George is committee chairman, Norman Watson is scoutmaster and Bernard Hanna is representative.

Committee chairmen named were: Earl Bender, responsible for club service activities; Dick Spalding, vocational service committee; Tom Wilson, community service committee; Pat Miller, international service committee.

Sub-committee chairmen are: Frank Deaton, attendance; Frank Sayre, classifications; Jim Horton, bulletin; Charles Marshall, fellowship; Dr. J. O. Jolly, magazine; Charles Freyschlag, membership; Ronald Burton, program; Bill Collins, public relations; Mack Beazley, public relations; Tom Loveless, sergeant-at-arms.

Henry Pullman, buyer-seller relations; Tom Barton, competitor relations; Jack Muirhead, employer-employee relations; Veon Howard, four way test; Frank Sparks, occupational information; I. C. Inzer, trade associations; Dr. James Whittington, Little League; Bernard Hanna, Boy Scouts; Bill Collins and Phil Hewett, music.

O. H. Dick, boys and girls week; Jack Frost, community safety; Grady Pipkin, crippled children; Bernard Hanna, rural-urban; Phil (Continued On Page Two.)

By VIRGIL E. MOORE
The Cisco murder case was still grabbing off headlines around the state this week and both Eastland and Cisco have been swamped by reporters.

The case has developed into a three ring circus affair in Eastland, where photographers—both still and television—have stalked out in front of the jail, the courthouse and the defense attorney's office. The pictures they've taken have not been unusual. They have been of County Attorney Earl Conner sitting behind his desk, of defense attorney Allee Dabney Sr. walking on the street and other similar shots. These may interest readers around the state, but to Eastland County people they are simply common day sights.

The general opinion of the case in Eastland is that the area, and particularly Cisco, has received a lot of bad publicity. While most cases grab the headlines for a day or so and then disappear, this case has kept on and on. It has had

gasoline sprinkled on the fire liberally from day to day. The family of Nathan Curry, charged with the murder of Mrs. Florence Hussey, kept the story alive for a few days after it normally would have been off the front pages, then the Cisco mayor began making headlines with his statements. And now it is the defense attorney's office which has regrabbbed the front page.

Meanwhile reporters, who will probably not leave the scene until they have had a chance to talk to young Curry, haven't even been allowed to ask him questions in any form. The unusual protection given the suspect makes the reporters smell something unusual. The case was still making headlines this week. "Defense Says Boy Denies Statement," one headline read. A little more gasoline—

County Bank Deposits Show Good Increase

With Gorman and Eastland leading the way Eastland County bank deposits have shown an increase in the past 12 months.

County deposits totaled \$14,548,952 when the bank call was issued this month. Only two of the five county banks actually showed increases, however. The Eastland National Bank reported an increase of \$214,810 and the Gorman First National Bank has an increase of \$100,551.

Here is a breakdown of deposits by towns:

Town	June 30, '61	June 15, '60
Cisco	\$4,049,179	\$4,173,134
Eastland	3,835,203	3,620,328
Rising S.	2,476,718	2,494,628
Ranger	2,385,026	2,406,335
Gorman	1,802,826	1,702,275
Totals	\$14,548,952	\$14,396,765

City Garage Is Now Dealer for Scout Pick-Up

J. J. Finley, owner of City Garage, has announced he is new dealer for the Scout, International's new "work and play pick-up."

Finley said the Scout has gained wide recognition and urged his friends and customers to come by and see the new pick-up.

Meanwhile reporters, who will probably not leave the scene until they have had a chance to talk to young Curry, haven't even been allowed to ask him questions in any form. The unusual protection given the suspect makes the reporters smell something unusual. The case was still making headlines this week. "Defense Says Boy Denies Statement," one headline read. A little more gasoline—

AIR CONDITION YOUR CAR
Any Make — Sales and Service.
Otis Coleman Humble Service
Phone MA 9-1741

SCS DISTRICT NEWS

Grass In Area Is Given New Life by Good Rains

(Editor's Note: This article was written prior to the more than 3 1/2 inches of rain received over the weekend.)

By SCS PERSONNEL
Every one knows it takes water to grow grass. Both the man of the house mowing the front lawn or the rancher following his herds are ever conscious of the need of grass for water. Our June rainfall was truly a blessing to both.

Moisture studies after our recent rains by local Soil Conservation Service workers show that in general we have enough moisture stored deep in the soil for good grass growth in the immediate future. Prior to our June rains grass growth was much below normal. Grass was suffering for moisture in many places, even though we started our spring growing season with saturated soil.

At present sandy land and mixed land pastures are generally wet over six feet deep which represents about 8 to 10 inches of stored rainfall. Grass cover on this land is from around two thousand to in some cases over five thousand pounds of green grass per acre. Total green cover depends both upon previous stocking rates and the kind of grass present on the land.

On heavier shaley prairie range-land (mesquite flats) the soil is generally wet to around four feet with some moisture even deeper. This represents about 8 inches of stored moisture. Depending upon stocking rates this past winter and spring this land now has from fifteen hundred to twenty five hundred pounds of green grass per acre, a major portion of which is Texas Winter grass. One unusually good site which had not been grazed this past spring and winter clipped six thousand five hundred pounds which probably represents close to the maximum production to be had from Texas Winter grass.

It takes skill to grow grass either on the front lawn or on the range. Most people know that only light sprinkling of the lawn is wasteful of water as only deep watering is effective in growing grass. The stockman can store rainwater deep in the soil only with a good grass cover. In this country this maintenance of sufficient

First Christian Vacation Church School to Begin

Vacation Church School at the First Christian Church begins Monday. The school will run from July 17-21.

There will be classes for youth from ages four through the sixth grade. Classes will be from 8 a.m. to 11 a.m.

All young people are invited to attend.

GOOD RECOVERY—Mixed land pasture on which brush has been pushed and coated, showing excellent grass recovery following summer defoliation from grazing. Land now covered with 4000 to 5000 lbs. of green grass per acre, which is sufficient cover to hold over 90 percent of practically all rainfall. Photo on J. G. Harlow pasture in Grapevine community.



(Continued on page 2)

Lou Owen Degree Texas

Lou Owen received a law degree with distinction from the University of Texas at Austin. He is currently attending the University of Mexico and has a position in Pearce Junction.

Joycees to Gather Books Friday

To help Eastland Joycees will be standing in the front of the county courthouse from 6:30 p.m. to 9 p.m. to accept calls from people who wish to contribute old books for a book given in their name.

Persons wanting to contribute to the drive are asked to phone MA 9-1707 or MA 9-1708 Friday night between those hours.

The book drive is lagging far behind the expectations of Joycees, and they hope this book pick-up night will push the number of volumes to at least 200.

All persons have to do is phone one of the two numbers and give their address. Joycees will immediately pick up the books or the contributions.

This Thursday Afternoon Club, sponsors of the library, have openly endorsed the Joycee program. All types of books are acceptable, and they do not have to be in perfect condition.

Those numbers again, MA 9-1707 or MA 9-1708.

FREYSLAG
Insurance
Agency
presents the
NEWS
WEATHER

85
66
3.64
3.72
1.74
21.36
25.83
Thunderstorms

HOME IMPROVEMENT LOANS
At Lowest Rates
See Your
EASTLAND NATIONAL BANK
"On The Square" - Member FDIC

Eastland Telegram

Eastland County Record established in 1931, consolidated August 31, 1951. Chronicle established 1887, Telegram established 1923. Entered as second class matter at the Post Office in Eastland, Texas under the Act of Congress of March 3, 1879.

TIMES PUBLISHING COMPANY
Published Semi-Weekly—Thursdays and Sundays
Onous Dick and Joe Dennis, Publishers
Virgil E. Moore, Editor

One week by carrier in city15
One month by carrier in city65
One year by mail in County 2.95
One year by mail in state 4.95
One year by mail out of state 6.95

NOTICE TO PUBLIC—Any erroneous reflection upon the character standing or reputation of any person, firm or corporation which may appear in the columns of this newspaper will be gladly corrected upon being brought to the attention of the publishers.

CLASSIFIED

Cards of Thanks charged for at rate of \$2.00 Each

For Rent

FOR RENT: Furnished two bedroom apartment in duplex. 611 Plummer.

FOR RENT: Two bedroom house. Apply 507 S. Madera.

FOR RENT: Small house, close in, ideal for single person or middle age couple. Would consider part of rent in exchange for work on place. Call after 5 p.m. 311 E. Valley.

FOR RENT: Three large furnished rooms and bath. Phone MAIN 9-1559.

FOR RENT: Three bedroom house, 807 S. Seaman. Also four room house, 511 W. Patterson. See Monroe Walker, 306 N. Dixie.

FOR RENT: Three room furnished house with bath. See at 500 South Bassett after 5 p.m.

FOR RENT: Four room house 511 W. Patterson. See Monroe Walker 306 N. Dixie.

FOR RENT—Lovely furnished or unfurnished apartments, a n y size, bills paid, maid and hotel services included, very reasonable. Also comfortable rooms with tile baths only \$39.95 monthly. Throw away your high bills and troubles and come live with us. Mrs. Robinson, manager, Village Hotel, MA 9-1716.

FOR RENT: Furnished apartment, two rooms and bath, close in, bills paid 212 W. Patterson.

Special Notice

NOTICE: Let me break and (or) sow your land. Contact B. H. Courtney, Main 9-1340.

POWER SCRAYING—Trees, shrubs and under houses. I also have new dirt for yards and fertilizer and rake and haul leaves. Other yard work. Phone MA 9-2448.

SPECIAL NOTICE: Call Main 9-1707 or write Box 29, Eastland for parts and services on all makes and models sweepers. A set of steel knives free with each demonstration of a Kirby vacuum sweeper. The all in one machine with a lifetime guarantee. You are under no obligation to buy. Jerry D. Fisher.

SPECIAL NOTICE: Agnes Powell. Please contact Mabel at once.

SPECIAL NOTICE: I want to buy your hay. Casey Meazell, MA, 9-2703.

SPECIAL NOTICE: The Children Center, state licensed day nursery. Children three to eight years. Phone Mrs. Pat Miller, MA in 9-1146.

NOTICE: Twenty-four hour nursing care, registered nurse on duty, state licensed with home atmosphere, at the Green Acres Nursing Home, 111 North Daugherty. We care for all type patients. Phone MA 9-2624.

SPECIAL NOTICE: The Children Center, state licensed day nursery. Children three to eight years. Phone Mrs. Pat Miller, MA in 9-1146.

SPECIAL NOTICE: I want to buy your hay. Casey Meazell, MA, 9-2703.

SPECIAL NOTICE: The Children Center, state licensed day nursery. Children three to eight years. Phone Mrs. Pat Miller, MA in 9-1146.

NOTICE: Twenty-four hour nursing care, registered nurse on duty, state licensed with home atmosphere, at the Green Acres Nursing Home, 111 North Daugherty. We care for all type patients. Phone MA 9-2624.

ANNOUNCEMENTS

EASTLAND ROTARY CLUB
Meets in White Elephant for noon luncheon each Monday. Call Frana Deaton, 9-1168, for information.

EASTLAND JAYCEES
Meet at 7:30 p.m. in Texas Electric Conference Room each second and fourth Thursday. For information call Grover Hallmark, 9-1751 or 9-1379.

LADIES GOLF AUXILIARY
Meets at Lakeside Country Club for noon luncheon the second Tuesday of each month. For information call Mrs. Max Beazley, 9-2478.

ATTEND THE CHURCH OF YOUR CHOICE EACH SUNDAY

Misc. For Sale

FOR SALE: 100 x 100 ft. lot at 601 S. Seaman. See O. H. Dick.

FOR SALE: One year old three bedroom, bath and half house. Nice family room, kitchen built-ins (gas), central air heating, large family room on big corner lot. Small downpayment will move you in. Phone MA 9-1392 or MA 9-1707 for appointment.

FOR SALE: All kinds and sizes creosoted posts and poles. Crowell Lumber Company.

FOR SALE: Astralite light bulbs guaranteed five years or 10,000 burning hours 69c each. Hammon Furniture, W. C. Hammon Authorized dealer.

FOR SALE: Lined oak bedroom suit, small sofa (makes into bed), odds and ends of used furniture. I. F. Connell, Morton Valley.

FOR SALE: Hey, coin collectors. Now you can get genuine Whitman coin folders for just 25c each at the Telegram office. Coin books describing all coins and value of coins (with pictures) also available for as low as \$1. EASTLAND TELEGRAM.

FOR SALE: Building to be moved. Apply 214 Cherry St. Ranger.

FOR SALE: A. K. C. registered dachshund puppies. Call MA in 9-2331 week days after 5 p.m.

FOR SALE: Good used desks. See Chamber of Commerce.

FOR SALE: Aluminum screen doors, aluminum storm doors, aluminum screens and aluminum awnings. Check our low prices. Eastland Venetian Blind Mfg. Co., 405 South Seaman. Phone MA 9-2566.

FOR SALE—New homes for sale, all three bedrooms with 1 1/2 baths all FHA approved, small down payment, and small monthly payments like rent. Inspection invited any time on East Conner Street. Why throw away rent? Build an equity savings. Ask about our guarantee repurchase plan if you should have to move. Call Don Pierson, MA 9-1033, or Norman Guess, MA 9-8853 anytime.

FOR SALE: 10 foot International power binder. Has cut 200 acres. \$200. Storker Richards, Route 2, Gorman.

FOR SALE: Two-story house on South Seaman. Call MA 9-2090.

FOR SALE—Roasting ears. Pink Haley, Olden.

FOR SALE: Cheap 70 foot TV derrick with rotor complete. Lucas Station, 300 East Main.

FOR SALE: Prestolite solder and brazing torch with four tips, \$12.50. See Lovelace Transfer and Storage, 305 East Commerce.

COLDS

Relieve aches and pains of colds with STANBACK Tablets or Powders. Also use as gargle for sore throat due to colds. STANBACK'S S. A. (Synergistic Action) reduces fever, brings faster, more complete relief. Remember... Snap back with STANBACK!

FOR SALE: Beautiful residential lot on the corner of Marsh and East Conner. Large trees and deep shade. Only \$1500. Don Pierson, MA 9-1033.

FOR SALE: Furnished cabin on Lake Leon. Write Ken Holmes, box 603, Van Horn, Texas or see Gaston Dixon at Ranger Auto Parts.

Lost & Found

LOST: Truck tire and wheel. 650 x 16. MI 7-1387.

For Sale: Bulova wrist watch good condition. Priced to sell. See at Eastland Telegram.

FOR SALE: Three bedroom home with garage apartment, fenced in back yard, well located 107 South Connellee. Mr. and Mrs. Otis Knox.

FOR SALE: Practically new 221 Featherweight Portable Singer sewing machine with automatic Zig Zag attachment. See at Eastland Telegram.

FOR SALE: One row binder, Wayne White, 2 miles south of Staff, Phone Main 9-2760, Eastland.

FOR SALE: Conn. cornet complete with case. A-1 condition. Bargain. Mr. Shaw, MA in 9-8881.

Misc. Wanted

WANTED: Carpenters to bid on foundation and roof of house. 604 W. Plummer.

WANTED TO BUY: Two or three bedroom home must be a bargain phone 9-2533.

WANTED TO BUY: Would like to buy 6 room house to be moved. Contact MI 7-1387.

WANTED: Men and women ages 18 to 55 to train for civil service positions. Write give phone, address and directions if rural and time at home. Eastland Telegram, Box B.

HELP WANTED: Eastland Steam Laundry, Phone MA in 9-2613.

NOTICE: Water well drilling. All sizes - - all depths. Phone HI 2-3304, Cisco. R. F. Caraway.

HELP WANTED: Clerk, cellist, with sideburns. Must have own airplane and speak fluent Danish. Prefer art collector who is not afraid to go out and meet people. Old established firm. Apply Fiesta Bowl.

WANTED: Experienced service station man. Lucas Station, 300 East Main.

Real Estate

FOR SALE: Five room house on West Plummer. Very reasonable, low down payment. \$35.00 a month. Phone MA in 9-2171.

HOME FOR SALE: Lovely older home with large rooms and closets large fenced and shady yard filled with pecan and pear trees—Home completely redone less than 36 months ago with all new wood panel walls, louvered doors, window blinds, roof, kitchen cabinets with automatic dishwasher and disposal, wiring complete with 220 volt, plumbing fixtures including washer-dryer connections, lighting, heating and cooling, etc. Carpets are free if desired since they are soiled—More than \$6,000 was spent on the above less than 36 months ago to bring the home up to today's standards and then some—Worth in excess of \$12,000, will sacrifice for only \$8,995 cash or will accept \$1,250 down (trades of anything for part of downpayment such as car, boat, TV, livestock, rings, furniture, what have you, etc.—make an offer) with monthly payment of principal and interest of only \$46.70 if desired. Lovely neighborhood. See any time, 605 South Bassett. Call Don Pierson, MA 9-1033 or Norman Guess, MA 9-8853.

FOR SALE: Five room house. 301 South Oakland.

REAL ESTATE FOR SALE: Priced for quick sale. Drucilla Nabors home at 404 S. Bassett. 3 apartment unit 3 blocks from square. Phone MA 9-2617.

FOR SALE: Beautiful residential lot on the corner of Marsh and East Conner. Large trees and deep shade. Only \$1500. Don Pierson, MA 9-1033.

FOR SALE: Furnished cabin on Lake Leon. Write Ken Holmes, box 603, Van Horn, Texas or see Gaston Dixon at Ranger Auto Parts.

Pair These Young 'Parrish' Stars With Their Baby Photos—And WIN!



WIN A FREE PASS—Troy Donahue, Connie Stevens, Diane McBain and Sharon Huguery are the four bright young stars who with Claudette Colbert and Karl Malden head the cast of Warner Bros.' 'PARRISH,' the Technicolor romantic drama opening at the Majestic Theatre. If you can match the baby pictures shown above with the proper young star you can be a winner. Prizes include: a free pass to the Majestic Theatre for the PARRISH CONTEST. Fill in the entry blank above and mail it to: PARRISH CONTEST, Majestic Theatre (or newspaper). Enter now!

Produced by Robert Norwood and C. C. Russell of Stephenville, Jim Bumpas of Comanche, J. L. Young of Fort Worth and Leon Atkinson of Decatur.
Seventeen
(Continued from Page One)
is employed by R. M. Sneed.
Mr. and Mrs. Ray Kraulik, formerly of Albany, are living on Route 1. They have a nine-year-old daughter and a seven-year-old son. He is a Grayridge Corp. employee.
A former Coleman family, Mr. and Mrs. K. A. Thompson and two sons, ages five and three, and daughter, 10 are at 211 West Patterson now. He is a Lone Star Producing Co. employee.
Rotarians
(Continued from page one)
Hewitt, scholarships, awards and student loans; Ben Hamner, student guests; A. D. Taylor, youth; Norris Wilson, international information; Dr. J. H. Caton, Rotomanche and T. M. Winters of tary Foundation.

Grass—
(Continued from Page One)
ficient range cover with fluctuating rainfall requires skillful range management. If cover is not maintained rainfall is lost in run off and grass production declines to an unprofitable point.
At present our range grasses are growing vigorously. Side-oats grama and buffalo are seeding and a few bluestem plants are beginning to root. Goats are eating more grass and less brush each day as oak leaves become more mature. The stockman's management as we go into the summer season will do much to determine his future grass production.
In this area are many good fields of sudan and Johnson grass which have been planted to relieve the summer grazing pressure on native grassland. By switching livestock to these fields the skillful rancher will assure himself of a better grass crop next year. In addition he will have cured dry grass on the land for wintering his stock next winter.

Evant and Assistant Managers
and Field Representatives Robert Norwood and C. C. Russell of Stephenville, Jim Bumpas of Comanche, J. L. Young of Fort Worth and Leon Atkinson of Decatur.
Seventeen
(Continued from Page One)
is employed by R. M. Sneed.
Mr. and Mrs. Ray Kraulik, formerly of Albany, are living on Route 1. They have a nine-year-old daughter and a seven-year-old son. He is a Grayridge Corp. employee.
A former Coleman family, Mr. and Mrs. K. A. Thompson and two sons, ages five and three, and daughter, 10 are at 211 West Patterson now. He is a Lone Star Producing Co. employee.
Rotarians
(Continued from page one)
Hewitt, scholarships, awards and student loans; Ben Hamner, student guests; A. D. Taylor, youth; Norris Wilson, international information; Dr. J. H. Caton, Rotomanche and T. M. Winters of tary Foundation.

RANGER DRIVE-IN

HIGHWAY 80 EAST ON RANGER HILL

Adults 50c — Kiddies Under 11 Free
Box Office Opens 7:45 Show Starts At 8:00
THURSDAY — FRIDAY — SATURDAY

Ring of Fire

in MetroCOLOR

Starring: David JANSSEN · Joyce TAYLOR · Frank GORSHIN

FREEVUE EVERY SATURDAY NITE
SUNDAY — MONDAY — TUESDAY

"Gidget GOES HAWAIIAN"

and the boys go wild!

Starring: JAMES DARREN · MICHAEL CALLAN · DEBORAH WALLEY · CARL REINER · PEGGY CASS · EDDIE ROMER · JEFF DONOVAN
with YVONNE TRICENT · JOE BAKER

— Call MA 9-1707 for Classified

HAMNER FUNERAL HOME

Ben E. Hamner, Owner

Serving Eastland County since 1924 ambulance and funeral service. Our ambulances oxygen equipped and air conditioned.

Through our nation-wide connections with funeral directors, we can handle a funeral far point in America. We offer this service knowing we can relieve the family of all burdens including death away from home.

Eastland Dial MA 9-2

MAJESTIC

AN INTERSTATE THEATRE

COLUMBIA PICTURES presents
JOHN FORD Produces
JAMES STEWART RICHARD WIDMARK SHIRLEY JONES
TWO ROSE TOGETHER

where the gun is law... and the lynch rope is justice!

LINDA CRISTAL / ANDY DEVINE / JOHN MCINTIRE
Starring in a novel by WELLS COOK / Produced by STAN SHIPETNER / Directed by JOHN FORD

SUNDAY — MONDAY ONLY

HAVE YOU TRIED IT YET?

Gillette

Super BLUE BLADE

DOUBLE EDGED — DOUBLE ECONOMY

15 for \$1.00
10 for 69¢

FITS ALL GILLETTE RAZORS

THE BOLD BEST-SELLER THROUGH AMERICA—NOW FINED THE SCREEN!

By Love Possessed

COLOR
Starring the United Artists

HEAD FOR RUSHING MOTOR CO.

Where You Can Buy A New Car With: Heater—White Tires
Directional Signals—Front Arm Rest—Cigar Lighter—Right Sun Visor
Dual Horns—4 Door Sedan—Plymouth—Valiant. Bank Financing

AS LOW AS 1895⁰⁰

VALIANT STATION WAGON

- Radio
- Heater
- White Tires

1960 PLYMOUTH V-8 4 DOOR SEDAN 10,000 Actual Miles ONLY 1895⁰⁰

RUSHING MOTOR CO.

HERMAN RUSHING — BILL HUNTER

Joy Drive-In

Claco - Eastland Highway
Opens 7:45 — Closes 9:15
THURSDAY — FRIDAY

The Lawless Breed

—IN COLOR—
ROCK HUDSON
JULIA ADAMS

SATURDAY

To Hell and Back

—IN COLOR—
AUDIE MURPHY

SUN. — MON. — TUES.

Two Loves

—IN COLOR—
SHIRLEY MACLAIN
LAURENCE HARVEY

CANNED PICNICS

Armour Star, Fully-Cooked
Ready-to-Eat

SAVE 60c **3** -Lb. Can Just **\$1.79**



Prices Effective Thursday
Friday and Saturday

Savings for Summer!

Beef Chuck Roast "W. C. Q." Finest Heavy Beef Lb. **39¢**

Parmel Sliced Bacon Dairy Lb. Bond Pkg. **55¢**

Ground Beef Worth Quality Really-Fresh Lb. **39¢**

Beef Arm Roast "W. C. Q." Heavy Beef Shoulder Lb. **49¢**

Frankfurters Armour's Star Lb. Pkg. **49¢**

Save 17c (Plus Extra Stamps with Coupon)
Taste O'Sea Fish Sticks 3 8-oz. Pkgs. **\$1.00**

French Fried Haddock or
French-Fried Perch Lb. **59¢**

Kleenex Facial Tissue, White, Colors 2 400's Boxes **43¢**

Peaches Val Vita Sliced Clings 5 2 1/2's Cans **\$1.00**

Friskies Dog Food, Save 8c 6 1-Lb. Cans **79¢**

"A" Eggs
2 Dozen **49¢**

Save 56¢ — Get Extra Stamps →

Cake Mixes

Betty Crocker Supreme, Country Kitchen, All Layer Varieties 4 19-oz. Pkgs. **\$1.00**

Taylor's, Assorted Flavors, You SAVE 47c 3 1/2-Gal. Cans **\$1.00**

Imperial or Domino YOU SAVE 12c 5 -Lb. Bgs **39¢**

Chicken-of-the-Sea You SAVE 20c (See coupon at right) 3 1/2's Cans **79¢**

Our Darling, White or Golden 3 303's Cans **49¢**

Save 8c on Chef's Pride 2 Lb. Cans **19¢**

Del. Fancy Raspberry 3 46-oz. Cans **89¢**

Brisk-Flavor 1/2-Lb. Pkg. **69¢**



Luscious Red Ripe

Watermelon
Charleston Grey Large Size EACH **59¢**

CLIP AND SAVE!
Redeem This Coupon for EXTRA
50 FREE "S&H" Green Stamps
With Purchase of Three Pkgs.
Taste O'Sea Fish Sticks
Valid After Saturday, July 15, 1961
WORTH FOOD MART

Crisp Carrots Young, Tender 2 -Lb. Cello **19¢**
Red Potatoes U. S. No. 1 Arizona 5 -Lb. (Bulk) **29¢**

CLIP AND SAVE!
Redeem This Coupon for EXTRA
50 FREE "S&H" GREEN STAMPS
With Purchase of 4 Pkgs., Layer
Betty Crocker Cake Mixes
Valid After Saturday, July 15, 1961
WORTH FOOD MART

Stuffing Size
Bell Peppers Lb. **19¢**

Sun Grande
Nectarines Lb. **25¢**

Pure Gold
Juicy Lemons Dozen **35¢**

CLIP AND SAVE!
Redeem This Coupon for EXTRA
50 FREE "S&H" GREEN STAMPS
With Purchase of Any Tall Can
La Mirada Ripe Olives
Valid After Saturday, July 15, 1961
WORTH FOOD MART

Ripe Olives
La Mirada Brand
Green Ripe, Tall Can **35¢**
Colossal, Tall Can **39¢**

CLIP AND SAVE!
Redeem This Coupon for EXTRA
50 FREE "S&H" GREEN STAMPS
With Purchase of 3 1/2's Cans
Chicken-of-the-Sea Tuna
Valid After Saturday, July 15, 1961
WORTH FOOD MART

PS COST PER SERVING MENU NUMBER 7

Total "Cost Per Serving" for this Entire Meal is just 58c as shown beside entree!

Pickles, Onions, Celery Tray
Bar-B-Q Spare Ribs ... 58c
(Oven-Barbecued, Prepared Sauce)

CLIP AND SAVE!
Redeem This Coupon for EXTRA
50 FREE "S&H" Green Stamps
With Purchase of 3 Cans
Our Darling Corn
Valid After Saturday, July 15, 1961
WORTH FOOD MART

RANCH STYLE BEANS
POTATO CHIPS
BREAD BUTTER
COFFEE OR ICED TEA
FRUIT TURNOVER

CLIP AND SAVE!
Redeem This Coupon for EXTRA
50 FREE "S&H" Green Stamps
With Purchase of 1/2-Lb. Pkg.
Brikl "Lipton" Tea
Valid After Saturday, July 15, 1961
WORTH FOOD MART

You can prepare this complete, delicious meal at home for only 58c per person! Restaurant-size portions, based on our low regular prices. Select from Jean's or Pepperidge Farms Puff Pastries for a complete selection of fruit turnovers.

You Can Save Every Day The Worth Food Mart Way!



Jellorine
White Sugar
Chunk Tuna

5 8-oz. Pkgs. **99¢**

6 Bar Pkg. **39¢**

53¢

99¢

GUESTS
Mr. and Mrs. W. A. Martin had their guests Sunday. Mr. and Mrs. R. L. Young Jr. of Abilene; Mr. and Mrs. W. R. Young, Bill and Chris of Abilene and Miss Ann Martin of Abilene. Mrs. R. L. Young is the daughter of the Martins.

West Texas Porcelain Art Club Holds Festival at Lone Cedar

By MRS. MARVIN HOOD
The painters of the West Texas Porcelain Art Club assembled on the long veranda of the Lone Cedar Country Club out at Lake Leon recently for a three day painting festival. A shower from the east soon sent everyone scurrying inside with paints, palette and china where the work was carried on mainly for the remainder of the three-day session.
After lunch on the first day a few of the women went out for a try casting for bass. Having no luck they returned to pick up the

paint brush again for serious work. Many of these women are very talented and gave generously of their time and talents.

Others in the group worked hard to profit by observing their skill and technique on a piece of slick white china. This field of art is a very fascinating personal adventure. In it all of the group are seeking improvement to near perfection.

Towns represented by this group of women interested in the art were Lubbock, Sweetwater, Knox City, Putnam, Baird, Breckenridge, Eastland, Ranger, Cisco and Carlsbad, N. M.

Mrs. Foster Pressley of Lubbock, the president, presided over the business meeting held near the close of the session. The group rendered a vote of thanks to the Country Club for their hospitality.

Members and guests attending were: Gladys Pressley, Vina Jackson, Nell Hunt, Merle Allen, Esta Smith, E. Cannon, Opal Taylor, Hazel Long Opal Eganbacker, Fanny Watson, Pearl Donoway, Eula Taylor, Mrs. George Ferguson, Mrs. Frank Windham, Elizabeth and Ruth Elliott, Aura Waddell, Bernice Williams.

Eva Clinton, Opal Jo Gilbert, Mrs. S. M. Eubank, Betty Nantz, Pauline Chambers, Lela Vada Jones, Dorothy Burdick, Velma Showalter, Beulah Dyer, Mrs. Roy Wilbank, Dora Lanier.

Myrtle George, Zula Collie, Artie Collings, Bettie Cooper, Winnie Haet, Ruth Layton, Ruby Parker, Audrey Kimbrell, Mary Hood, Mildred Sayre, Mrs. C. B. Pruitt and Mrs. Jack Urban.

Mrs. Laverne Wigate, an Eastland member, was unable to attend due to major surgery.



MISS GLENDA WEBB

Miss Glenda Jean Webb to Wed A-2c John R. Willen July 15

Mr. and Mrs. R. F. Webb, 1933 Highland, Abilene, formally of Ranger, announce the engagement and approaching marriage of their daughter, Glenda Jean, to A-2c John R. Willen of Dyess Air Force Base, Abilene, son of Mr. and Mrs. Carl Hanna of Newport, Kentucky.

South Side Baptist Church of Abilene will be the setting for the

couple's wedding on Saturday, July 15 at 8:00 in the evening. Dr. Frank E. Royal will officiate. All friends of the family are cordially invited to attend.

Personals

Mrs. F. L. Drago accompanied her daughter, Mrs. C. B. Beall of San Angelo, to Dallas to spend the Fourth of July holidays and to visit with Mr. and Mrs. W. W. Wendland and children, Wendt and Wren. Mrs. Wendland is the daughter of Mrs. Beal and the granddaughter of Mrs. Drago. Wendt and Wren accompanied Mrs. Beal to San Angelo for a visit. Mrs. Drago returned to Eastland.

Mrs. Sam Johnson and Mrs. Floyd Killingsworth of Ranger spent the weekend in Dallas visiting with their sisters and families. Mr. and Mrs. Stephen Pounds and Mr. and Mrs. W. W. Phillips.

—Read The Classifieds—

Reunion Is Held By Moore Family

The Ringland Lake was the scene of the Moore family reunion held on July 8th and 9th.

Attending were Mr. and Mrs. E. T. Elms and Patricia Ann of Gustine; Mr. and Mrs. L. N. Moore of Gustine; Mr. and Mrs. Billy Joe Henry of Irving; T/Sgt. and Mrs. Robert E. Davis and daughter, Robbie, and son, Eddy Joe James, of Sherman.

Mr. and Mrs. Earl Henry of Big Springs; Mr. and Mrs. Billy Jack Hayes and children, Linda, David and Elgin of Fort Worth; T/Sgt. and Mrs. Williams Wolfard and children, Debra Jane and Brenda Faye, of Wichita Falls.

Mrs. Faye Dixon of Wichita Falls, Mr. and Mrs. Don Loper and Laura Ann of Fort Worth; Mr. and Mrs. Homer Loper of Fort Worth, Mr. and Mrs. Herman Walters and Sonny of Olden and Mr. and Mrs. S. W. Loper of Ranger.

Look Who's New



Mr. and Mrs. Otis Coleman of Route 2 have announced the arrival of their baby daughter, Jill. She was born on July 3 in the Stephenville hospital. Jill weighed six pounds and eight ounces. Jill has one sister, Susan, who is 12 years old.

The maternal grand mother is Mrs. Eugene Richards of Eastland and the paternal grandmother is Mrs. Winnie Coleman of Comanche.

Elizabeth Everett, who was born on July 3, is the new daughter of Mr. and Mrs. Harold Everett of Abilene. Elizabeth has two sisters Shelley and Sheridan. Mrs. Hilda Everett of Eastland is the paternal grandmother and Mr. and Mrs. J. A. Cawyer of Victoria are the maternal grandparents.

NOTICE

FRESH DRESSED FRYERS

and Fresh Dressed Hens

At The Plant WALKER Dressing Plant

PHONE MA 9-1200

Mr. and Mrs. William E. Warnkin and Mr. and Mrs. A. Denito of Cleveland, Ohio, visited in the home of Mrs. Hilda Everett over the Fourth. Mr. Warnkin is a nephew of Mrs. Everett.

Mr. and Mrs. E. Roy Vernon, visiting with his mother, Dora Drake.

MR. AND MRS. P. L. TNHA-ANHA
Nursing Home. The licensed and recognized in Cisco. You don't You can't afford to Please come talk to you decide! HI 2-30

See Us For FURNITURE • APPLIANCES • CARPETS

Every Day Low Prices Means Savings For You
No carrying charges on furniture for 1 full year

FREE DELIVERY

Ranger Furniture Exchange
"BRASHIER'S"

123 N. Rusk Ranger Phone MA 9-1200

RCA VICTOR

25" TUBE
282 S4

MODEL 232B 156

Table Model TV On Caster Base — Metallic Finish

EASY TERMS — ONLY

ROBERTSON TV
SALES & SERVICE
South Side of Square Phone MA 9-1200

MATTRESSES

Save up to 50% renovating, choice of color and firmness. Complete bedding. Made and guaranteed by WESTERN MATTRESS CO., San Angelo. Phone MA 9-2689, Eastland and leave address.

You don't have to be dependent after age 65!

Investigate **SOUTHLAND LIFE'S SENIOR-CITIZEN CASH-A-DAY HOSPITALIZATION PLAN**

Call me today for complete details on this economical protection plan!

H. V. PERRY
107 W. Main
Office Ph. MA 9-2275
Res. Ph. MA 9-1075

Southland Life
Insurance Company

LIFE • ACCIDENT • HEALTH • HOSPITALIZATION • GROUP

dark, handsome cotton mosaic print

A welcome change in your fashion life... the refined dark cotton with elaborate mosaic design on a richly colored background. Quaint rick-rack braid trims the neckline, bodice and brief sleeves. 10-16.

3.99

MODE O'DAY

East Side of Square — Eastland

Desdemona News

Attendance at the different churches Sunday was a bit under average partly due to the weather condition.

Rev. John Dowd of Gorman is pastor of the Methodist Church on Sunday mornings at 9:30.

One addition to the First Baptist Church Sunday was by letter and two additions at the Church of Christ by baptism.

Mrs. Roy Gurthery underwent surgery in the Gorman Hospital the past Thursday. Also Frank Genoway had surgery there Friday.

Mr. and Mrs. W. E. Downing have recently returned from a trip to Davidson, Okla., to visit her son, Rev. Ellis Hillard, and family.

The three girls from here who entered the 4-H Dress Revue at Eastland were all awarded ribbons. Catherine Stacy won a red ribbon and Brenda Robberts and Ruby Lewis won third place honors.

Mr. and Mrs. Charles Morgan and Marty of Fort Worth, Mr. and Mrs. Carl Dean Stacey, Scott and Julia of Gorman and Mr. and Mrs. Edward Stacy and Terry of Carbon Sunday with the Buddy Stacys.

Pete Bibby and sons of California spent a while Wednesday with Denny Moss.

Little Miss Julia Hanna of Eastland spent a few days last week with her grandparents, Mr. and Mrs. Horace Lane. Her parents, Mr. and Mrs. Minton Hanna came for her Saturday night.

Mr. and Mrs. Arthur Ash were here last week visiting relatives.

WEEKEND GUESTS
Mr. and Mrs. Truly Carter of Levelland spent the weekend with Mr. and Mrs. T. E. Richardson.

—READ THE CLASSIFIEDS—

T. L. FAGG
REAL ESTATE
Property Management
Home and Farm Loans

GILLETTE TIRES
DELCO BATTERIES

TUCKER TEXACO
503 W. MAIN

Reliable

Bring Your BATTERY TROUBLES To Us!

Group One Fits Most 6 Volt Cars

8.95
Exchange

JIM HORTON
Tire Service
East Main St. MA 9-1420
Eastland, Texas

DON'T MISS THE BIG FASHION VALUES IN OUR

Sale of Sales

SUMMER DRESSES AT SPECIAL LOW PRICES

\$3.00 - \$4.00 - \$5.00

OVER 300 PAIRS

WOMEN'S SHOES

PRICED TO CLEAR

New spring and summer shoes sale-priced in time for you to wear them now!

HARELICKS inc.

\$3.88
\$5.88
\$9.88

EARL BENDER & COMPANY

INSURANCE

Serving Eastland Since 1924

PRESENTING ONLY OLD LINE CAPITAL STOCK COMPANIES

Pat Miller, Manager

Texas

BACK IN EASTLAND AND OPEN FOR BUSINESS

VIC EDWARDS

Auto Repairs • Any Make

PHONE MA 9-2111

VIC'S REPAIR SHOP

Courthouse News And Records

INSTRUMENTS FILED
County Clerk's Office

W. J. Bishop to Billy F. Vernon, warranty deed.
J. A. Bishop, deceased to The Public, proof of heirship.
Floy K. Bridges to J. E. Connally, assignment oil and gas lease.
Floy K. Bridges to J. E. Connally, assignment oil and gas lease.
Lee Bender to Cecil C. Carr, warranty deed.
Bula B. Connelle Butler to Nueve Operating Co., Inc., oil, gas and mineral lease.
Joe Burkett to Norma Richardson, deed.
Commercial Printing Co. to Annette Lee Shepard, deed of trust.
Mrs. Addie Elkins to Emmitt L. Rich, warranty deed.
F. C. Eaves to D. F. Eaves to First National Bank of Gorman, MML
Edwin L. Forrest to Forrest Foundation, assignment oil and gas lease.
First Federal S & L Assn. of Ranger to Barnett Hale, release of deed of trust.
First Federal S & L Assn. of Ranger to Tom Pope, transfer of lien.

G. W. Fore to J. C. Hefner, release of judgment lien
First Federal S & L Assn. of Ranger to J. L. Sherman, release of vendor's lien and deed of trust.
J. W. Foster to Roscoe L. Seay, warranty deed.
Byron Clayton Gallely to Beverly June (Hood) Gallely, quit claim deed.
Luther R. Gohlke to First Federal S & L Assn. of Ranger, deed of trust.
Andrew W. Gosnell to Graridge Corp., right-of-way easement.
Richard Frank Gray to Texaco, Inc., lease agreement.
W. E. Hammerton to The Public, c/o marriage license.
W. E. Hammerton, deceased to The Public, proof of heirship.
Corinne Lindquist Hemphill to B. B. Jackson, special warranty deed.
William P. (Patrick) Hussey to Robert E. Grantham, power of attorney.
Florence Hussey, deceased to The Public, proof of heirship.
B. B. Jackson to W. E. Tyler, warranty deed.
M. M. Jacoby to J. E. Matthews, deed of trust.
J. H. Kindricks to Cisco Pipe Line Co., right-of-way easement.
Leland Lockhart to Tom Pope, transfer of lien.
Joseph E. Lindquist to E. B. Jackson, special warranty deed.
O. I. Murry to Graridge Corp., right-of-way easement.
J. E. Matthews to M. M. Jacoby, release of deed of trust.
Mid-State Homes, Inc. to L. P. Dennison, release of MML and deed of trust.
Lona E. McCampbell to Commercial State Bank of Ranger, deed of trust.
Grady Owen to The Public, affidavit.
Grady Owen to The Public, affidavit of fact.
John Leon Richardson, Jr. to E. H. Mills, assignment of contract of sale and purchase.
C. C. Rutherford to Kenneth G. Eoff, warranty deed.
J. W. Ryan to J. E. Walker, transfer of vendor's lien.
James S. Ryan to J. W. Ryan, deed of trust.
Annette Lee Shepard to Commercial Printing Co., warranty deed.
Virgie Smith to Leslie E. Smith, quit claim deed.
Leslie E. Smith to Eastland National Bank, deed of trust.
M. E. Shell, et ux to M. E. Shell, et al, warranty deed.
J. L. Sherman to Ruby Balleu, warranty deed.
M. E. Shell to J. E. Walker, Jr., deed of trust.
Jack Stieren to The Public, disclaimer.
Maggie Swindle to Joe Johnson, warranty deed.
Texas Pacific Coal & Oil Co. to Joyce Johnson, release of oil and gas lease.
Eric L. Tucker to Marcel Daniel, extension of note.
Eric L. Tucker to Tom Pope, renewal of note.
Eric L. Tucker to Tom Pope, deed of trust.
James H. Turner to Graridge Corp., right-of-way easement.
Texas Pacific Coal & Oil Co. to Ina Thompson Hart, release of oil and gas lease.
Billy F. Vernon to Federal Land Bank of Houston, deed of trust.
A. W. Vernon to The Public, affidavit.
Perry T. Valliant to Lillian B. Valliant, power of attorney.
O. C. Warden to Luther R. Gohlke, warranty deed.
Stanton E. White to B. B. Jackson, special warranty deed.
Stephen S. White, Jr. to B. B. Jackson, special warranty deed.
Sarah Gertrude White to B. B. Jackson, special warranty deed.
Donald White to B. B. Jackson, special warranty deed.
Alfred White to B. B. Jackson, special warranty deed.
R. L. Wington to Citizen's National Bank of Lubbock, assignment of liens.

Ophelia A. Watkins to Joe Johnson, warranty deed.
PROBATE
L. E. McGraw, deceased, application to probate will.
W. S. George, deceased, application to probate will.
MARRIAGE LICENSSES
William David Angus and Mrs. Ruby Euvon Griffie.
David Stanley McCurdy and Lavonda Ray Jordan.

Jerry Alan Stephens and Cheryl Lavon Simpson.
David Benjamin DeGuire and Beulah Kay Williams.
Bonny Jay Pancake and Patricia Linda Fox.
David William Stuart and Sally Joyce Simmons.
Kenneth Gayle Simpson and Janice Carolyn Neely.
ORDERS AND JUDGMENTS
Patti Sue Dolgener vs. W. F.

Dolgener, judgment.
Howell vs. Howell, order of dismissal.
Lloyd A. Howell vs. Betty Ruth Howell, judgment.
DALLAS GUESTS
Eldon Anderson of Dallas was in Eastland on business and visited in the home of his mother, Mrs. T. E. Richardson and Mr. Richardson this week.

PORTA WHITE
Potatoes 10 Lbs. 49c
Apples 2 for 25c
Maloupes lb. 12c
48 Oz. Can 25c
THROUGH SATURDAY, JULY 15
Cognac lb. 39c
STAR
Smoked lb. 31c
Lowls lb. 19c



Summer Fashions SAVINGS!

- QUANTITY RIGHTS RESERVED
- BAMA APPLE JELLY 12-Oz. Glass 19c
 - HUNT'S TOMATO SAUCE 8-Oz. Can 10c
 - WAPCO PICKLES Quart Jar 33c
 - W-P LIQUID DETERGENT 27-Oz. Plastic 39c
 - W-P POWDERED DETERGENT Giant Box 59c
 - WHITE SWAN BISCUITS 6 Pkg. Can 49c
 - W-P BRIQUETS CHARCOAL 30-Pound Bag 49c
 - NORTHERN TOILET TISSUE 4 Roll Pkg. 29c
 - SKYWAY STRAWBERRY PRESERVES 18-Oz. Jar 33c
 - YELLOW BOW ELBERTA PEACHES Big 2 1/2 Can 23c
 - ALL FLAVORS MELLORINE Half Gallon Carton 39c
 - NABISCO PREMIUM CRACKERS Pound Box 25c

PREMIUM SANDIES 49c
PRICOTS 33c
TOMATOES 25c
PREMIUM SALTINE CRACKERS
PREMIUM BLEACH 39c
LUX LIQUID 63c
DEVILED HAM 39c



Fully Cooked Hams 3 Lb. Can 2.49

NEWHOFF LONE STAR BACON Thick Sliced 2 Lbs. 89c

MacMOY'S **Super Save** lb. 49c

Wilson Certified All Meat FRANKS

400 S. Seaman Home Owned—Home Operated

You'll Be Surprised Just How Low Priced Good Portraits Can Be!

Call MA 9-2044

For Your Appointment Today

Canaris Studio East Side of Square



S & H Green Stamps With Every Purchase

REG. 65c
Haley's M-O Sp. 53c
Gelusil Liquid Reg. 1.65 Sp. 1.49
Gelusil Tabs Reg. 1.00 Sp. 84c
Gelusil Tabs Reg. 2.00 Sp. 1.75
Alka Seltzer Reg. 60c Sp. 43c
Colgate Tooth Paste Reg. 83c Sp. 69c
Phillips Milk of Magnesia Reg. 65c Sp. 49c



All Purpose Bed Lamp
Desk Lamp Etc. Reg. 2.98 Sp. 1.50
Heating Pads Reg. 6.95 Sp. 4.95
Electric Blankets Reg. 32.50 Sp. 18.95
Bexel - Special Formula Vitamins Reg. 5.50 Sp. 4.49



Johnson's STRIDE FLOOR WAX Reg. 98c Sp. 69c
RAID INSECT SPRAY Reg. 98c Sp. 79c
NO-ROACH Reg. 89c Sp. 69c
Reg. 1.69 Sp. 1.34



HELLO! We Give S&H Green Stamps

CENTRAL DRUG

FREE DELIVERY

DALE TROUTT, Owner

The 20th Century Minute Men who help defend America



Since 1941, thousands of folks in advertising, communications, and entertainment have pooled their talents to make U.S. Savings Bonds a household word

The first Minute Men put down their guns in 1783 after winning independence for themselves and their Nation.

In 1941 a new breed of Minute Men came to the aid of their country to help sell U.S. Savings Bonds. These were the actors, singers and musicians who entertained in behalf of Bonds all over the world, backed up by thousands of people in America's advertising agencies, newspapers, magazines, radio, television, outdoor and transit media.

A \$50 million budget—free

Put all the Savings Bond advertising on a dollar basis and it would approach \$50 million a year—a bigger advertising budget than most of the country's large manufacturers. The total for 20 years

of the Bond Program is estimated at \$4.5 billion in two spans, time and again.

This amount is covered every day on an enormous amount by the folks in "show business." Yet not one penny of this cost is paid by the government or the tax payer.

The built-in features

U.S. Savings Bonds are guaranteed and by Uncle Sam—and guaranteed to grow in value. They pay 3% interest when held to maturity. You can't lose your equity—your Bonds are replaced if destroyed or stolen. You can get your money back anytime you want it—plus interest.

Every Bond you buy is a share in a stronger America. Come to your country's aid—and yours—now.

"The Advertising Council is proud of its role,"

says Theodore Rappier, President, The Advertising Council

"Everyone in the advertising and entertainment fields and allied industries who has been involved with the U.S. Savings Bond Program will tell you what a rewarding experience it has been. We're proud of our part in the Bond Program which has helped Americans become owners of \$43 billion in Bonds today."

T. Rappier

You save more than money with

U.S. Savings Bonds

Buy them where you work or bank



For 30 years America's newspapers have published Savings Bonds ads at no cost to the Government. The Treasury Dept. is grateful to The Advertising Council and the newspapers for their patriotic support.



Miss Bob Emfinger last week with... Mrs. Dale... sister and her husband... Mrs. Fiedling Winchester... and Scott of Oklahoma City... Mr. and Mrs. Doyle Beavers... of Wichita Falls... visited last week in the home of their parents... Mr. and Mrs. W. F. Deaton.

53RD SEMI-ANNUAL FINANCIAL STATEMENT

First Federal Savings & Loan Association of Ranger

204 MAIN STREET -- RANGER, TEXAS
 JUNE 30, 1961
 CURRENT 4 1/4% DIVIDEND

ASSETS	
Mortgage Loans	\$1,450,620.11
Time Deposits	52,978.02
Loans	40,683.20
Real Estate Owned	2,794.42
Federal Home Loan Bank	27,200.00
U.S. Government Obligation	30,000.00
On Hand and In Bank	181,651.08
Furniture and Fixtures	7,360.35
Accrued Charges	124.52
Other Assets	142.55
	\$1,793,554.25
LIABILITIES	
Capital	\$1,664,900.70
Provisions for Taxes and Insurance	13,629.18
Reserves	20,549.30
Surplus	94,475.07
	\$1,793,554.25

OFFICERS AND DIRECTORS

W. B. Pearson, President J. T. Harness, Director
 W. D. Bashier, Sr. Vice-Pres. Willard Swaney, Director
 W. P. Puet, Vice-Pres. J. E. Matthews, Director

Lester Crossley, Sec., Treas.

- May Be Opened with \$5.00 or More. INSURED
- Safe 4 1/4% Current Annual Dividends
- TO BUY - TO BUILD - Each Loan Carefully Planned To Suit the Individual Family

- Modernize or Repair Your Home at Low Cost
- Refinance Your Existing Mortgage - Individually Tailored Payments to suit your Budget

Facilities of New PCA Office Big Improvement

The new Eastland office of the Stephenville Production Credit Association, which will be dedicated here Sunday afternoon, is part of a continuing improvement and expansion program of the agricultural credit organization.

"We wish to provide our customers every convenience possible," General Manager W. M. Irwin of Stephenville explained, "and the new Eastland office is part of our continuing program to improve and expand our credit facilities. We are extremely pleased to have the new building in Eastland for our stockholders, and invite all our friends and neighbors in the area to visit us at any time, and especially at the dedication and open house Sunday."

The building, constructed of concrete and masonry, is located in the 100 block of North Lamar. Faced with attractive tan brick, the building contains more than 1,400 square feet of floor space. A large glass window runs the length of the entrance and reception lobby across the front of the lobby. Facilities inside the building include the central office area and a large enclosed storage cabinet.

The private office of Manager Wesson opens on the central office area and an extra private office is available for use on the opposite side of the building.

A large meeting room runs the width of the north side of the building. The room can accommodate large or small meetings in either banquet or auditorium seating arrangements. A sink and serving bar are provided for the serving of light refreshments.

A large parking area provides ample parking space for office personnel and visitors at the rear of the building, accessible by two drives.

The general public has been invited to attend dedication ceremonies and an open house at the new building, to begin at 2:30 p.m. Sunday, January 16.

Experience Is Plentiful at Credit Assoc.

A total of more than 40 years of administrative and field experience in agricultural credit is offered by administrative and executive personnel in the Eastland office of the Stephenville Production Credit Association.

Eastland County stockholders in the agricultural credit organization have been served by a field office since 1942 and Sunday will dedicate a new office building in the 100 block of North Lamar.

Manager and field representative of the Eastland office is Dick Wesson, who has been manager here since February, 1950. He came here from Las Cruces, New Mexico, where he had several years' experience in the cotton financing business.

C. M. McCain, who has diversified farm and ranch operations, has been a resident of Eastland County for 22 years and is presently serving his ninth year as director of the Stephenville PCA.

Originally from Fisher County, McCain adds administrative experience to his agricultural knowledge. He served as field representative in the Eastland office for seven years.

Mrs. Johnnie Mathews has served in the Eastland office for 12 years as secretary-clerk.

"We have only one reason for our existence," Wesson explained, "and that is to provide a dependable and reliable source of short and intermediate-term agricultural credit to farmers, ranchers and dairymen in Eastland County."

"We are owned and operated by our stockholders-borrowers, and we invite all agricultural operators to visit our new home and to discuss their credit problems with us," he said.

Mrs. G. Sallee Gives Program For CWF Monday

Mrs. George Sallee presented the program for the members of the Christian Woman's Fellowship of the First Christian Church Monday afternoon.

Mrs. Sallee gave the program entitled "We Lift Our Hearts". Mrs. Sallee also read the scriptures. She gave a paper on "Meditation and Decade of Decision of 'This Is The Age'". The program closed with a prayer.

Mrs. Roy Pool, the newly elected president, presided over the business.

The hostesses were members of the executive committee. Attending were Meses. Joe Tow, R. I. Malone, J. H. Evatt, H. F. Ferrell Jack Chamberlain, George Sallee, L. E. Huckabay, A. D. Webb, Neil Day, Bill Collings, L. C. McNatt, Ray Heckel, Raymond Pool, R. L. Carpenter and Miss Sallee Day.



SPACIOUS OFFICE QUARTERS—Mrs. Johnnie Mathews, secretary-clerk in the Production Credit Association office in Eastland, is shown in the main office area of the new building. Other facilities include a lobby, two private offices, a large meeting room, and a parking lot.

History of Production Credit Assoc. Traced

In 1933 Texas was faced with a doubled-barrelled threat of drought and depression. Many farmers, ranchers and dairymen were faced with extinction as credit had become practically nonexistent from sorely-pressed banks and other lending institutions.

In order to provide a new source of credit, the Production Credit Association was founded by the federal government under the Farm Credit Act of 1933. This was a new approach for federal aid. Although original capital was to be furnished by the federal government, plus a token amount of local capital in the hands of local boards of directors, the associations were to be operated and administered locally, and loan funds were to be furnished through the sale of debentures on the commercial money market.

It was under this plan that the Stephenville Production Credit Association was born in January 1933. From that uncertain beginning, the Stephenville PCA today is a lusty and thriving 27-year old, one of the strong financial institutions in its 10-county area.

By 1949 the association had grown and prospered to such an extent that the entire amount of federal capital had been retired and the association became home owned, operated and administered in its entirety.

The new Eastland field office of the association is the latest step in a continuous story of growth and progress. Since the meager beginning, when locally-owned stock amounted to less than \$50, the association now has more than 1,000 stockholder-borrowers in its 10-county area, and in its fiscal year of 1960, the loan volume totaled more than \$8,000,000.

All voting stock in the association is held by active borrowers with the association. These voting stockholders elect a five-man board of directors to administer the affairs of the association, including the appointment of executive personnel to operate the central office and field offices of the association.

The Stephenville Production Credit Association story is repeated in 35 other associations across the state and in more than 500 associations throughout the United States.

During an era of expanding federal controls, the Production Credit story is one of farmers and ranchers providing themselves a constant and dependable source of agricultural credit.

"Our single reason for being in business is to provide sound and readily-available credit for the qualified agricultural operator," W. M. Irwin of Stephenville, general manager of the association, explained. "We feel that through our board of directors and other stockholder-borrowers, all have an intimate knowledge of the agricultural problems of our area, we offer a complete and through agricultural credit service."

The Stephenville Production Credit Association has as its board of directors R. Cal McCurdy of Deatur; James Crouch of Durleson, vice president; C. M. McCain of Eastland, Tom Mazu-

rek of Comanche and T. M. Winters of Evant.

The 36 home-owned and operated associations, serving all 254 Texas counties, have provided more than \$3 billion in agricultural credit since their organization in 1933 and 1934.

VISITORS

Guests in the homes of Mr. and Mrs. James Ward and Mr. and Mrs. Eldress Gattis this past week have been Mrs. Ward's brother and wife, Mr. and Mrs. Earnest Whitfield of Stephenville, Texas and Mrs. Ward's sister and husband Mrs. and Mrs. C. D. Kirkland of Dallas and Mrs. J. D. Stephens of Dublin, Texas and Miss Ailene Cuipepper of Abilene.

Mrs. Earl Thomas, Earl, Connie and Sammy spent the weekend in Wichita Falls, with their husband and father Earl Thomas.

Mr. and Mrs. Hudson Couch of Hedley visited Sunday with Mrs. C. E. Johnson, 205 South Walnut. Mrs. Couch is a niece of Mrs. Johnson.

Guests in the H. O. Hearn home are Mr. and Mrs. Earl Trout and Terry and Tamara of Oil Center, N. M., and Claud Hearn and his daughter, Mary Claud, of Odessa.

Don Anderson of Albuquerque, N. M., spent the past week in the home of his parents, Mr. and Mrs. W. A. Anderson.

Mrs. J. M. White of Ranger spent Monday with her sister, Mrs. Sid J. Arther.

Miss Montgomery Is Honored With Bridal Shower

A bridal shower in the home of Mrs. Roy Barrett, Ranger, honored Miss Carol Sue Montgomery, bride-elect of Billy Hallmark, Eastland, Thursday, July 6, from 7 to 9 p.m. Miss Montgomery is the daughter of Mr. and Mrs. H. C. Montgomery, Ranger.

The bride-elect's chosen colors of blue and white were carried out in the decorations. The refreshment table was covered with white linen cutwork trimmed in blue and was centered with and arrangement of spider mums and a white candle entwined with greenery.

Blue candles in crystal holders were placed on each end of the piano, which was centered with a bride doll.

The registry table was centered with a beautiful handmade bride's book and shower umbrella decorated with nylon net, blue ribbon and wedding bells.

Misses Elaine Barrett and Charlene Montgomery presided at the registry table, and piano selections were presented during the evening by Miss Sandra Allison.

Approximately 30 guests registered during the calling hours.

Hostess with Mrs. Barrett were Meses. Richard Henderson, Rayneal Baze, Jesse White, David Allison, Glen Carr, Herman Hamilton, Delbert Capps, A. W. Wardford, Charles Masegosa, J. D. Johnson, L. G. Kennedy, W. A. Reuver, L. L. Bruce, Glynn Covington, B. R. King, V. A. Gallo-way, Wilson Watson and J. E. Houghton, Sr.

Mr. and Mrs. Howard Bradford and children attended the Munneryn reunion in Breckenridge over the weekend.

Recent visitors in the B. W. Brewar home were his sisters, Mrs. W. B. Collie of Dallas and Mrs. R. C. Grisham of Abilene.

Dr. Harris Isbell, director of research at U. S. P. hospital of Lexington, Ky., is visiting his mother, Mrs. F. T. Isbell. Dr. Isbell has been on a trip to Phoenix, Ariz.

Travis Hillard, Olden School superintendent, is attending a Small School's Conference in Austin this week.

Mr. and Mrs. Roy C. Jones of Azle spent the weekend at their Lake Lea place. The Jones' formerly lived in Eastland.

Mr. and Mrs. Homer Meek have returned from a vacation spent in Mission and McAllen and other points in South Texas.

EARNEST RETAIL MARKET

These Prices Effective Thursday - Friday - Saturday

BONES	SMALL LEAN	LB.	59c
EVEN ROAST	CALF	LB.	35c
REAL CUTLETS		LB.	89c
STEAK	BONELESS FOR CHICKEN FRYING	LB.	69c
CORK SAUSAGE		3 LBS	\$1.00
CORK STEAK		LB.	39c
SHOULDER LOAF			
ROASTED LUNCH LOAF			
ROAST LOAF		LB.	49c
CORNER STEAK	BONELESS	FED BEEF LB.	89c
CORNER LOIN	BONELESS	FED BEEF LB.	89c
CORNER ROAST	BONELESS	FED BEEF LB.	69c
CORNER COOKED BAR-B-Q			

Nancy Benton Has Original Poem Published

Nancy Benton has had an original poem, "To Gary", published in the Annual Anthology of High School Poetry.

To Gary

So gently do you cradle me, so tender is your touch, That young as I may be, I know you love me much. You give your love so generously, Asking not mine in return; But the love I have in my heart for you Is greater than you'll ever learn. Yes, the kind of love that I feel for you Is like a radiant, vibrant glow; For a candle is lit and will not go out, Although it may burn low. And we'll walk in the light of our candle of love On down through the rest of our years, And our love will live as the victor Over heartaches and sorrows and tears.

Flatwood HD Club Holds Luncheon In Harbin Home

Members of the Flatwood Home Demonstration Club met in the home of Mrs. Wiley Harbin for a covered dish luncheon and to make cancer dressings, Monday.

Mrs. Earnest Schaefer of Cisco gave the instructions in making the dressings. Mrs. Tommy Alford is the cancer dressing chairman for the Club.

Members attending were Meses. Bulah Turner, Clint McCain, Guy Sherrill, Viola Guthrie, A. H. Brown, Jack Lusk, Dick Yelding, J. A. Pogue, Tommy Alford and Mrs. Harbin.

Guests were Wiley Harbin, Mrs. Connell Loris and Kevin LeFan and Bill Lamb.

We're headquarters for the SCOUT

America's new WORK or PLAY WONDER!



It's a hardtop pickup... an open air runabout... an off-road workhorse... a whole new idea in low-cost transportation!

costs little to buy, less to run!

The Scout offers full-width seating for three. Its steel top comes off in minutes. Its all-steel body hauls man-size loads of cargo, has extra seating on full-length wheel housings. An INTERNATIONAL 4-cylinder Comanche engine provides husky power, saves gas and oil. Optional all-wheel drive provides extra traction for work off-road, optional steel Travel-Top converts it into town delivery. There's never been anything like the Scout.

 This is the Scout, a neat and nimble pickup. Small in size, light in weight. Fun to drive for business or pleasure.	 Same Scout with the roof off. Top is removed in minutes, to give you a vehicle for any kind of activity.	 Same Scout stripped for action. For special duty, doors, windows lift off, windshield folds down or detaches.	 Same Scout converted to town delivery by an optional steel Travel-Top complete with windows and lift gate.
--	---	--	---

The Scout is INTERNATIONAL-built, backed by INTERNATIONAL service everywhere on every part. See us today and hit the trail to low-cost transportation!

CITY GARAGE, TRUCK & EQUIPMENT

103 West White - Eastland, Texas

CLEARANCE

ENDS JULY 22

FREE DELIVERY — BUDGET TERMS

LIVING ROOM BARGAINS

- 1 2-pc. DANISH MODERN from Tell City. Solid walnut frame, foam cushions, zippered cushions. Was 284.90 Sale **\$149.99**
- 2 2-pc. SUITES from KROEHLER. 1 beige, 1 turquoise. Nylon covers, foam cushions. Was 249.50 Sale **\$179.99**
- 2 VALENTINE SEAVER SOFAS. Brocade matalasse covers in beige or rose, foam cushions, lined skirts, elegantly styled. Was 299.95 Sale **\$199.99**
- 2 KROEHLER SOFAS. 1 beige, 1 brown. Contemporary styling, foam cushions, long wearing covers. Was 229.95 Sale **\$149.99**
- 3 EARLY AMERICAN WING BACK SOFAS. All different covers, foam cushions, button tufted backs. Were 249.95 to 259.95 Sale **\$189.99**
- 1 FLORAL QUILT from Valentine Seaver. Foam core dacron wrapped cushions, hand sewn quality. Our most expensive sofa. Regular 599.95 Sale **\$349.99**

OUTDOOR FURNITURE BUYS! ENTIRE STOCK PATIO & YARD FURNITURE DRASTICALLY REDUCED!

- 3-pc. Set — 2 Chairs And Chaise Lounge With Colorful Saran Webbing. Was 24.95 Now **\$18.88**
- Umbrella & Table Set Was 49.95 Now **\$34.88**
- 6.95 Folding Chairs **\$4.88**

ODDS and ENDS We have several pieces of Odds and Ends from Kroehler's Country Walnut Group . . . Truly superbly made from solid walnut. Close Out priced at **1/3 OFF**

ENTIRE STOCK Pictures Wall Accessories YOUR CHOICE 25% OFF

JULY FURNITURE SALE

In CISCO

ENTIRE STOCK TABLE & FLOOR LAMPS **25% OFF**

CHAIRS

Large selection of Early American platform rockers stationary styles. Values to 69.95 Sale **\$47.88**

Special Group HOSTESS CHAIRS

Nylon Covers. Some swivel styles. Wide Range of Colors **\$34.99**

Summer Special ALL RECLINERS

Your Choice For Only **20% Off**

Limited Number Living Room Tables

● Step Tables ● Lamp Tables ● Coffee Tables ● Assorted Finishes & Styles **1/2 Price**

NEW VALUE-PACKED...

2-Speed, 2-Cycle NORGE AUTOMATIC WASHER



Model AW-262 Gives you all 4

- NORMAL SPEED for regular wash
- SLOW SPEED for wash on wear and delicate fabrics
- LONG CYCLE for heavily soiled clothes
- SHORT CYCLE for lightly soiled clothes

Wash anything washable... automatically!

- 4 water-temp control
- Giant 10-pound tub capacity
- 5 separate rinses
- 5-year Warranty on transmission components

Exclusive 3-Way LINT FILTER Traps even finest lint specks—never clogs. Special rinses flush away soap scum, sand. Only agitator designed for 2-speed operation.

NOW ONLY \$228.88 With Trade

SOLD, SERVICED AND GUARANTEED BY YOUR NORGE QUALITY DEALER

SPECIAL PURCHASE **BIG 5-pc. DINETTE**

Padded Chairs, Formica top table, bronze with brass trim. Regular 49.50 Sale **\$39.99**

WHILE TWO LAST! **BIG 9-pc. DINETTE**

Extra large table. 8 chairs. Regular 139.95 Sale **\$89.99**

REPEAT OF A SELLOUT! **2 FOAM SLEEP SETS**

Get 2 Twin Size Foam Sleep Sets For This Rediculously (Limited Quantity) **\$99.95**

Low Price Set of 2



BED ROOM SUITES

All of our Bedroom Suites are of the finest workmanship . . . with center guided, dust proof drawers. All mirrors are plate glass. Too many to list, but here are some bargain samples:

- 1 FRENCH PROVINCIAL with Brushed white finish, panel bed, double dresser, nite stand. Was 229.50 Sale **\$169.99**
- 1 2-pc. SOLID PECAN with Tripple Dresser, bookcase bed, extra large mirror. Was 199.95 Sale **\$149.99**
- 1 3-pc. WALNUT from KROEHLER. Over-size tripple dresser, bookcase bed, nite stand. Was 279.50 Sale **\$199.99**
- 1 3-pc. BUTTERNUT from HOOKER. Modern styling, panel bed, nite stand, double dresser with virltial mirror. Was 269.50 Sale **\$199.99**
- 1 2-pc. BLONDE SET. Tripple dresser, bookcase bed. Was 199.95 Sale **\$149.99**

DINING ROOM SUITES

- 1 8-pc. French Provincial Suite. Breakfast China, table, 6 chairs, beautiful French Walnut finish. Was 499.95 Sale **\$349.99**
- 1 8-pc. Suite in Walnut. Italian provincial styling, new hi-back chairs, large China, extension table. Was 499.50 Sale **\$329.99**
- 1 8-pc. Group in Walnut. Contemporary styling, small China, for limited space, extension table, 6 chairs. Was 399.99 Sale **\$299.99**
- 1 6-pc. Group in Solid Maple. Round extension table, 4 side chairs, 38" hutch — all in solid maple. At a real bargain price, Was 279.50 Sale **\$229.99**

AUSTIN'S FURNITURE CO.

601 Avenue D CISCO Phone HI 2-2533
CARPETING — LINOLEUM — FURNITURE

FLOOR COVERINGS

WHILE 141 Sq. Yds. LAST . . . **INLAID LINOLEUM**

Group 1 — Manufacturer's Close-Out of first quality linoleum. All guaranteed. 6-ft. wide sq. yd. **\$1.50**

Group 2 — Extra heavy 3-star weight in glamor patters sq. yd. **\$2.50**

CARPETING REPEAT SPECIAL!

- 1 Roll Filament Nylon. Extra heavy hi-low weave with double back, clear beige color, 12 feet wide. Special sq. yd. **\$5.99**
- 1 Roll All-Wool from Alexander Smith. Soft stripe in tones of rose and beige, moth proof, 12 feet wide sq. yd. **\$4.99**
- 1 Roll Brown Tweed. 12 feet wide. Special 2 sq. yd. **\$5.00**

We have several roll ends of Carpeting suitable for single rooms . . . All at GREATLY REDUCED PRICES! Come, Shop and Save!

UNILOC construction is Obviously Better!

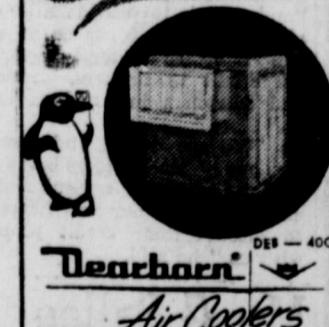

SAVE 25% on Entire Stock **Evaporative Coolers**

- 4000 CFM Dearborn with 2-speed motor. Regular \$169.95 Sale **\$127.46**
- 4000 CFM Modern Aire with 2-speed motor. Regular \$169.95 Sale **\$127.46**
- 4000 CFM Dearborn with Damper and 1-speed motor. Regular \$159.95 Sale **\$119.96**
- 4000 CFM Modern Aire with Damper and 1-speed motor. Reg. \$159.95 Sale **\$119.96**

Look What \$1.00 Will Buy

- Laundry Baskets
- Large Size, choice of colors
- 18"x27" Throw Rugs
- Bound edges, all wool pile
- Bissell's Upholstry Shampoo
- 3'x4' Linoleum Rugs
- 18"x25" Feather Pillows
- Colorful Throw Pillows
- Quart Size Armstrong's Linoleum Wax

Majestic Sun. and Mon.



Mrs. W. S. Ge Sunday from visiting Saatterwhite, and on.

Mr. and Mrs. Ca last weekend with families Mr. and Mrs. Parnell of Big S and Mrs. Bill Ke land.

Mrs. Norman B turned home after home of her siste Stifler, and Mr. St

— READ THE CL

AT MAJESTIC— Geogre Hamilton and Susan Kohner, play young lovers in "By Love Possessed," starring Lana Turner, Efreim Zimbalist, Jr. and Jason Robards, Jr., and opening in color Sunday at the Majestic Theatre, through United Artists.

Personals

Mr. and Mrs. B. R. Bennett of Weatherford spent the weekend with her sister and brother-in-law, Mr. and Mrs. Gene Rhodes.

Mrs. Wessie Mae Johnson of Dallas was in Eastland Friday for a check-up with Dr. Bulgerin. She is improving and will begin walking in six weeks following a broken hip and plans to return home soon.

The Drake reunion was held at the home of Mrs. Dora Drake on Sadosa Street last Sunday.

Mrs. J. W. Dendy attended the wedding of her granddaughter, Beverly Howell, in Abilene Sunday.

Mr. and Mrs. Lee Dendy of De Leon, Mr. and Mrs. Buster Dendy of Abilene have been visiting in the home of their mother, Mrs. J. W. Dendy.

★ ★ We Now Crushed Available So Week ★ ★



MOBILUBR

SAVES MON

Wells D 302 West Phone MA



LOVELAND

EASTLAND TEXAS Phone MA 9-2440

—Local and Long Distance Moving Since

Hamner Life Insurance Company

Ben E. Hamner, President

This company has been in operation in ion since 1942 selling policies to be used for burial purposes. We write from \$100 to \$50,000 policies are paid in cash, which allows free selection of the Funeral Director of your ch

Ages from 1 month to 90 years. For further information come by to see

Hamner Funeral Home, 301 S. Lamar, E P. O. Box 431 Dial MAIN 9-2611

NEW CAR SPECIAL

Clear Plastic Auto Seat Covers **SET \$25.00** Plus Tax Most Cars

FURNITURE UPHOLSTERING

Graham's Trim S

708 W. Main Phone M



IS YOUR AUTO AILING?

FOR SMOOTHER SAFER DRIVE

- EXPERT AUTO REPAIRS
- ALL MAKES AND MODELS

Official Inspection Station

ALLEN AUTO REPAIR

Phone MA 9-2270 — Night Phone MA 9-2270
AT RUSHING MOTOR CO — 215 SOUTH ST



PERFECT EATING GUARANTEE

Every cut of fine Safeway meat is unconditionally guaranteed. Take home any cut you choose... cook it your favorite way. Savor its tender, juicy goodness. If you don't agree it's absolutely delicious in every way, just come in and tell us. Your money will be courteously refunded.

PERFECT EATING GUARANTEED

... another reason there's no place like Safeway for Beef!

Chuck Roast

U.S.D.A. Choice Grade Heavy Beef Chuck Blade Pot Roast.

Lb. **37¢**

Round Steak

Or Round Roast. Full Cut. U.S.D.A. Choice Grade Heavy Beef.

Lb. **75¢**

T-Bone Steak

Or Club Steak. U.S.D.A. Choice Grade Heavy Beef. Trimmed for perfect eating

Lb. **99¢**

Sirloin Steak

U.S.D.A. Choice Grade Heavy Beef. A favorite to charcoal broil.

Lb. **89¢**



Rump Roast U.S.D.A. Choice Grade Heavy Beef. Lb. **69¢**
Arm Roast U.S.D.A. Choice Grade Heavy Beef. Lb. **49¢**

Short Ribs 25¢
 By Brisket. U.S.D.A. Choice Grade Heavy Beef. Lb.

Standing Rib Roast 75¢
 First & ribs. Fresh cut. U.S.D.A. Choice Grade Heavy Beef. Lb.

Pork & Beans Van Camp's. 5 No. 300 Cans **49¢**

La Lani Drink Pineapple. 3 45-Oz. Cans **89¢**

Orange Juice Scotch Treat Frozen. 4 6-Oz. Cans **69¢**

Morton Pies Frozen Coconut Custard, Apple or Peach. 3 22-Oz. Pies **\$1.00**

Enriched Flour Kitchen Craft. 5 5-Lb. Bag **39¢**

Beef Stew Dinty Moore's. Delicious. 4 4-Oz. Cans **53¢**

White Corn Meal Kitchen Craft Enriched. 2 2-Lb. Box **18¢**

Margarine Bluebonnet. Everything's better with it on it. 1 1-Lb. Ctn. **29¢**

Ice Cream Snow Star Vanilla, Chocolate, Strawberry or Neapolitan. 5 6-Gal. Ctn. **59¢**



Bakery Feature of the Week!

Slenderway Bread 1-Lb. Loaf **19¢**
 Stryker. Regular 25¢ value. Perfect for toast.

Cinnamon Rolls Mrs. Wright's. 8-ct. "2¢ off." 1 1 1/2-Lb. Pkg. **23¢**

Sandwich Bread Mrs. Wright's Regular or Sandwich White Sliced. 1 1/2-Lb. Loaf **25¢**

Western Farm Bread Stryker. 1 1/2-Lb. Loaf **27¢**

Airway Coffee (2-Lb. Bag... 78¢) 1 1-Lb. Bag **39¢**

Gladiola Flour For baking. 5 5-Lb. Bag **53¢**

Nabisco Wafers Waverly Wafers. 1 1 1/2-Lb. Pkg. **29¢**

Vanilla Wafers Delicious with salads. 1 12-Oz. Pkg. **35¢**

Welch's Fiesta Punch For parties. 3 32-Oz. Cans **\$1.00**

Margarine

Coldbrook. An economical spread. 2 1-Lb. Ctns. **25¢**

Biscuits

Mrs. Wright's Sweetmilk or Buttermilk. 8-Oz. Can **5¢**

Towels

Scott Pink, Yellow or White Paper Towels. 2 Reg. Rolls **35¢**

SAFEWAY Gives those Valuable GOLD BOND STAMPS
 Your nearest redemption center is 403 Walnut. Abilene

And There's No Place Like Safeway for Fresh Produce!

BANANAS Golden Yellow Lb. **10¢**

Carrots Crisp, crunchy and fresh. Perfect for salads or serve on the relish dish. 2 1-Lb. Bag **19¢**

White Onions Fresh and flavorful. Lb. **10¢**

Bell Peppers Perfect for stuffing. Fresh and tender pods. Lb. **19¢**

Fresh Okra Delicious fried. Fresh and tender. Lb. **19¢**

Scott Paper Sale!

Wax Paper Cut-Rite. For wrapping sandwiches. 2 125-Ft. Rolls **57¢**

Waldorf Tissue White or assorted color toilet tissue. 3 Rolls **29¢**

Soft Weve Tissue White or assorted color toilet tissue. 2 Roll Pack **27¢**

Scot Napkins Assorted colors. 2 40-Ct. Pkgs. **29¢**

Scotkins Luncheon size napkins. 2 50-Ct. Pkgs. **35¢**

Scotties White, facial tissues. 2 200-Ct. Boxes **29¢**

Muso Blue Detergent Large Box **32¢**

Silver Dust Detergent Blue. Large Box **33¢**

Freeze Detergent A washday helper. Large Box **33¢**

Surf Detergent Premium pack. Large Box **35¢**

AM Detergent For automatics. 24-Oz. Box **39¢**

Fluffy All Detergent For making clothes fluffy. 19-Oz. Box **35¢**

Liquid Lux Detergent For washing dishes. 12-Oz. Bottle **39¢**

Liquid Wisk Detergent For dishes or fine things. 16-Oz. Bottle **39¢**



Vigo "100 Brand" Dog Food. Your pet will love it. 2 14 1/2-Oz. Cans **39¢**

Kerr Jar Lids Regular. 2 12-Ct. Boxes **33¢**

Handy Andy Cleaner All purpose liquid. 16-Oz. Bottle **39¢**

Airwick Deodorant Assorted scents. Room deodorant. 3 3/4-Oz. Can **79¢**



Prices and Coupons Effective Thurs., Fri. and Sat., July 13, 14 and 15 in Eastland. We Reserve the Right to Limit Quantities. No Sales to Dealers.



SAFEWAY

NEWS FROM STAFF

Rev. and Mrs. Lively Brown, Becky, Trish and Jolly of Fort Worth were at their lake side home over the holidays and had as guest her father, W. T. Whitmore of De Leon.

Mr. and Mrs. M. A. Able visited with their friends in Llano over the holiday.

Mr. and Mrs. Jimmy Butler, Debbie and Stephen of Dallas

were visiting Mrs. Butler's parents, Mr and Mrs. Wayne White over the weekend.

Mr. and Mrs. D. J. Walker were at their lake side place over the weekend and had as their guests, Mrs. Walker's mother, Mrs. Sophia Harris and her grandson, Bob O'Steen, her sister and brother-in-law, Mr. and Mrs. Coy C. Hudson and Brenda of Irving. They reported a good catch of fish.

I. C. Inzer of the Eastland Drug bought the lake side home of Mrs. Larry McGraw last week.

The lake around here was the scene of much activity the Fourth. Folks were swimming, skiing, boating and fishing.

Donald Kinniard was fishing and he reported he caught a fish Saturday weighing 11 pounds and J. M. Cooper also caught one weighing 10 pounds.

Mrs. Zannah Bourland and Betty were at their lakeside home over the Fourth. They had as guests Mrs. Bourland's daughter and son-in-law, Mr. and Mrs. R. G. Hollowell, Marta and Glen of Dallas, Mrs. C. A. Hollowell of Abilene, Mrs. Bourland's sister, Miss Margurite Henderson of Dallas, Mr. and Mrs. J. C. Word of Dallas.

Mr. and Mrs. Ben Hamner had as their guests, Mr. and Mrs. Howard Upchurch, Billy, Bobby and Gerry, at their lake home over the holidays.

Mrs. M. A. Abel, Mrs. F. S. Crawley and Mrs. O. T. Hazard were in Abilene last Wednesday.

Mrs. Willie Mounce of Gorman visited with her sisters, Mrs. F. S. Crawley and Mrs. Chester Henderson last week.

Dr. Robinson and family of Waco were at the lake over the holidays weekend and had as their guests, Mrs. Robinson uncle, Mr. Bass, of Lingerville.

Mr. and Mrs. Steele Hill of Fort Worth spent the weekend and the holiday at Hills Haven.

—READ THE CLASSIFIEDS—

WOOTEN'S MOBIL STATION
 & Rawleigh Products
 301 East Main

Prompt Service—We fix flats, wash and grease.

All Business Appreciated
JUST CALL MA 9-2066

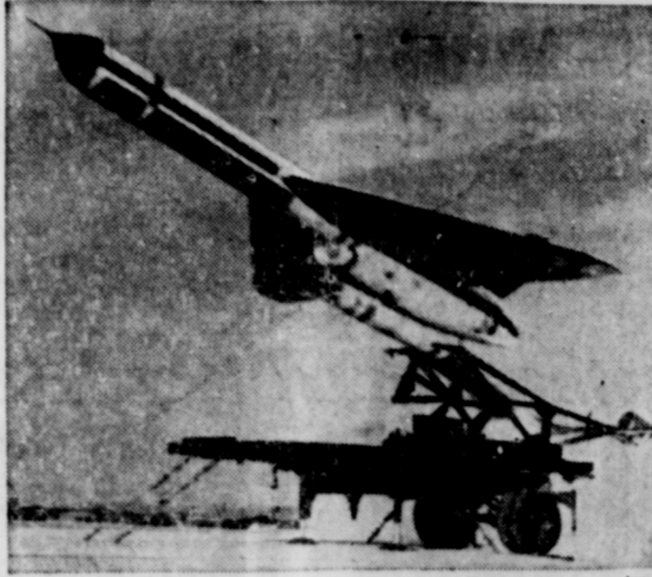

THE UNMANNED, JET-POWERED DRONE used in the U. S. Army's AN/USD-5 combat surveillance system is fired from its flat-bed trailer-launcher. Fairchild Engine and Airplane Corp., Hagerstown, Md., was recently awarded a \$7,875,000 contract for three multi-purpose drone systems. The systems, under development by the U. S. Army Signal Corps Research and Development Laboratory, Ft. Monmouth, N. J., will allow battlefield commanders to learn instantly, without risking a single soldier, what is going on in enemy territory.

NEWS FROM OLDEN

Mr. and Mrs. Ted Simms returned to their home in Odessa after a visit with their parents, Mrs. Eva Dick and Mr. and Mrs. J. C. Sims.

Mr. and Mrs. Jim Langston and family of Freeport are visiting with his parents, Mr. and Mrs. C. L. Langston.

Mrs. Stella Jarrett is visiting with her mother, Mrs. Gibbs in Valley Mills for a few days.

Carl Haynes is spending a few days with his parents, Mr. and Mrs. Ed Haynes.

Ronnie Reese spent last week with his sister and family, Mr. and Mrs. Maxie Whitehead and girls of Cleburne.

Charles Wade Verner of Mineral Wells spent the weekend with his grandparents, Mr. and Mrs. C. B. O'Brien. His mother and daddy, Mr. and Mrs. Charles Verner, came after him Sunday also Mrs. O'Brien's parents, Mr. and Mrs. J. D. Sprawls of Putnam visited with them Sunday.

Mr. and Mrs. Elbie Moore Diane and Connie Dee visited in Eastland with relatives Tuesday.

It's saving REGULARLY . . .



that's important

Saving part of the EXTRA money that comes your way—gifts, bonuses, dividends, and so on—is a fine idea. But it's those F E W dollars taken out of every paycheck and put to WORK in an insured savings account here that really mount up. Try it and see. You won't need a "windfall" to get the things you want, when you've saved for them!

First Federal Savings & Loan Association of Ranger

204 Main Ranger, Texas Phone MI 7-1611

Telephone Co. Announces New Farm System

A new farm communications system that combines regular telephone service with an inter-com system for the farm, chicken ranch or dairy farm is being introduced here. Ranger Southwestern Bell Telephone Company manager, announced today.

Known as the Farm Interphone, the system includes a master phone in the house, an extension phone in the barn, milk shed or other farm building, and a two-way long-range loudspeaker outdoors.

Additional extension phones and outdoor speakers can be added to fit the farm's individual needs.

"The Farm Interphone was specially designed to meet the needs of farms, cattle ranches, chicken ranches, and dairy farms," Archer Marx, manager said. "By making it possible to talk between various farm locations, it will save valuable time and steps for users."

Each phone on the system has a control button to change from regular telephone service to inter-com calling between farm locations. Phones are equipped with loudspeaker - microphone units so the user can talk on the inter-com without removing the receiver from the hook.

This feature enables the farmer, for example, to continue working in the barn while carrying on an inter-com conversation with his wife in the house.

Regular phone calls can be held on the line while the inter-com is used to talk with anyone at another location on the farm.

The outdoor loudspeaker-microphone feature makes it possible to talk with persons working outdoors in the farm yard. For ex-

ample, the farmer's wife can talk to him while he is working outdoors, and he can reply, even though he may be a considerable distance from the sensitive microphone.

"Many adaptations of the Farm Interphone can be made to meet the individual needs of the farmer," the manager said.

See Me For Your Real Estate Needs

Will Build To Suit You
M. A. TREADWELL, SR.
 Phone MA 9-2017

FURNITURE for the Entire Home

★
Carpet - Rugs All Prices

★
 Be Sure To Check With



Fleetside Pickup and Series 30 with high rack

NOW'S THE TIME to save more truck dollars on the more-for-your-dollar trucks!

Your truck dollars are worth a whole lot more at your Chevrolet dealer's right now! First off, you get a head start on saving because summer's the saving season. Then, with a harder working, easier riding Chevy truck, you're set to save every mile you haul. And, finally, at trade-in time, you can expect an extra dividend because of Chevy's traditionally higher resale value. What could be better?

Summer's the season to get extra mileage from your dollars on the trucks built to give you extra miles of hauling. With Independent Front Suspension, Chevrolet trucks keep going thousands of miles longer because far less destructive jar and shake are transmitted through the truck. Chevy I.F.S. trucks work harder, too, in areas where other trucks have to be pampered. And, with Chevy's wide choice of thrifty 6 and hardy V8 power, you can tailor your truck exactly to your job. So how can you miss—especially now during the summer saving season?

CHEVROLET TRUCKS

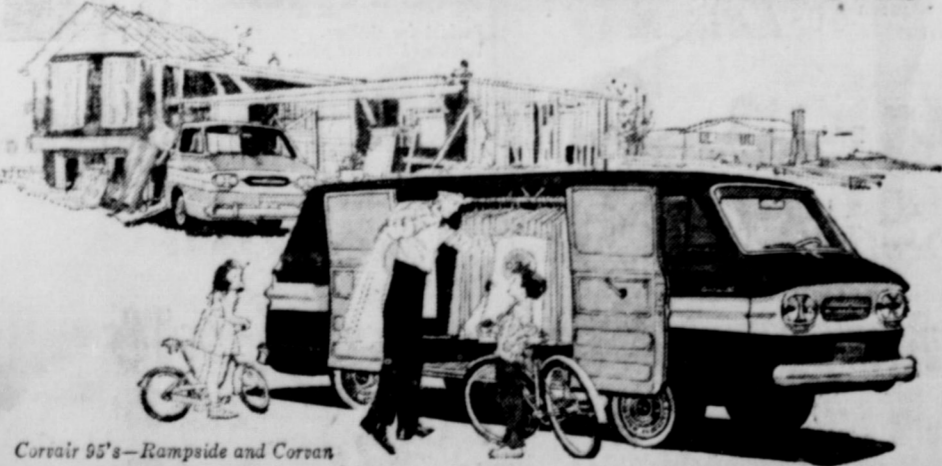

Corsair 95's—Rampside and Corsair

See your local authorized Chevrolet dealer

FULLEN MOTOR COMPANY INC.

305 E. MAIN EASTLAND PHONE MA 9-2676

the nicest dispositions come from



cooled homes!

Even the hottest days are cool and comfortable when you have Carrier central air-conditioning. But Carrier is more than cooling—it's actually a "good health" home improvement buy. "Good Health" because you sleep better, feel better day in—day out. "Good Buy" because Carrier's unique Time Guard Circuit starts the compressor unloaded resulting in lowest cost comfort. Today, more than ever, Carrier Residential Weathermakers give you more cooling per dollar! Visit us soon—see for yourself!

Carrier BUILT BY THE WORLD'S LARGEST MANUFACTURER OF AIR CONDITIONING
SMITH PLUMBING, Heating and Air Conditioning
 114 N. Seaman Phone MA 9-2422

—Call MA 9-1707 for Classifieds

JULY PAINT



Ends August 1st — Jones Blair P

**Satin-X Rubber Base
 Glamor Wall Paint
 Semi Gloss Enamel
 White House Paint**

Higginbotham-Bar Company

Jack Elliott, Mgr.
 301 W. Main — Phone MA 9-1311



NEWEST FARM TOOL, the Farm Interphone, makes it possible to communicate easily with distant locations. One feature is outdoor loudspeaker-microphone which permits conversations between house and farmyard.

NEW FARM INTERPHONE CAN SAVE YOU TIME, STEPS AND MONEY

The new Farm Interphone combines conventional telephone service with an inter-communications system for the farm, chicken ranch, or dairy farm.

By making it possible for you to talk to and from distant farm locations, Interphone can save you steps and valuable time.

The basic Interphone package consists of a master telephone in the house, an extension phone in the barn, milk shed or other farm building, and a two-way long-range loudspeaker outdoors. You can add additional extension phones and outdoor speakers to fit your individual needs.

Phones are equipped with special loudspeaker-microphone units that enable you to talk on the inter-communications system without removing the receiver from the hook.

The Farm Interphone can save you many times its cost by helping you make the most of your time.

It's easy to use. The cost is low. And equipment is maintained in perfect working order at no additional cost.

If you'd like to know more about the Farm Interphone, call your telephone business office. We'll help you plan the system that best fits YOUR needs.



SOUTHWESTERN BELL TELEPHONE COMPANY

Call by number — it's twice as fast

THE GLOBE CLOTHIER'S

MAIN STREET — RANGER, TEXAS

CLEARANCE SALE

JULY

HURRY!

SALE NOW IN PROGRESS

AND CONTINUES THROUGH SATURDAY

JULY 29th

MEN'S SUMMER SUITS

Regular 39.50	25.00	Regular 55.00	39.50
Regular 45.00	29.00	Regular 57.50	40.50
Regular 49.50	33.50	Regular 59.95	42.50
Regular 52.95	37.50	Regular 69.50	44.50
		Regular 75.00		48.50

LADIES DRESSES 1/2 PRICE

Men's Straw Hats		Men's Western Hats		Men's Walking Shorts	
Reg.	NOW	REGULAR		Reg.	NOW
3.95	2.95	5.00 TO 10.00		4.00	3.40
5.00	3.75			5.00	3.75
5.95	4.45			5.95	4.45
6.95	5.20				
10.00	7.50				

1/2 PRICE

LADIES BLOUSES 32 to 40 Regular 4.95 Now 2.77

Boy's and Men's Swim Wear		Men's Knit Sport Shirts		Men's Boxer Shorts	
Reg.	NOW	Reg. 4.00 to 5.95		Reg. 1.75	3 Pairs 2.50
1.98	1.13	NOW			
2.98	2.25				
3.95	2.95				
4.00	3.00				
5.00	3.75				
6.00	4.45				

1/2 PRICE

SPORT WEAR Ladies and Junior 30% OFF

Men's White Short Sleeve Shirts		Boy's Short Sleeves Sport Shirts		Boy's Summer Sport Coats	
Reg.	NOW	30% OFF			
2.98	2.25				
3.95	2.95				
5.00	2.95				

25% OFF

MENS SHOES One Group Top Brands Regular 18.95-19.95 9.95

MEN'S SHORT SLEEVE SPORT SHIRTS		MEN'S SUMMER PANTS	
Reg.	NOW	Reg.	NOW
4.95	2.95	8.95	5.95
5.00	2.95	9.95	6.95
5.95	2.95	10.95	7.95
6.95	3.45	11.95	8.45
7.95	3.95	12.95	8.95
8.95	4.95	13.95	9.45
10.00	5.45	14.95	9.85
	6.45	16.45	10.45
		19.95	13.45

Personals

J. B. Isbell of Virginia is spending the summer with his mother, Mrs. F. T. Isbell. Mr. Isbell has taught 23 years at the St. Christophers Prep School for Boys.

Mr. and Mrs. T. J. Haley spent the weekend with his brother, C. Q. Haley, and Mrs. Haley in Waco.

Mrs. Clara Wingate has returned from a five weeks visit with her sisters, Mrs. Raymond Schad of Wooster, Ohio, then to Lima, Ohio with sister and brother-in-law, Mr. and Mrs. Clyde Singleton.

Mr. and Mrs. E. F. Altom were in Temple over the weekend visiting with their daughter and family, Mr. and Mrs. Donald Tow.

Rev. and Mrs. Henry Littleton and his sister, Mrs. W. A. Stephenson, and daughter, Etta Jane, of Abilene left Tuesday morning for the Ozarks in Arkansas and Missouri.

Mr. and Mrs. W. Miles Awalt of Longview are now making their home at 109 E. Sadosa.

Visiting Saturday in the home of Mr. and Mrs. J. F. Williams are their daughter and son-in-law, Mr. and Mrs. O. D. Overand of Highlands, Texas. They were on their vacation to Mexico.

Mr. and Mrs. Bill Lamb and sons, Freddie and Billy, of South America and Mr. and Mrs. Pete Clement Jr. and their daughter, Jeanne, of El Paso are visiting in the home of Mr. and Mrs. Pete Clements Sr.

Mr. and Mrs. Jack Lusk have returned home from Temple where they visited with their daughter and family, Mr. and Mrs. James LeFan and children. Loris and Kevin returned with their grandparents for a visit.

Mr. and Mrs. LeFan and Mike arrived today to spend the weekend. The LeFans will return home Saturday.

Mrs. R. P. Watson of Longview is here visiting with her daughter and son-in-law, Mr. and Mrs. Miles Awalt, of 109 East Sadosa. Mrs. Watson is a former resident of Eastland.

Mr. and Mrs. B. K. Drake are now making their home on Route 2 Eastland after being transferred from Colorado City, Texas. Mr. Drake was reared here.

Mrs. Viola Gurthrie has returned from Fort Worth where she was a guest in the home of her brother and sister-in-law, Mr. and Mrs. Ray G. Wright.

Mr. and Mrs. Earl F. Stephens have returned from Wheeling, W. V., where they visited with his sister, Mrs. James F. Henderson. Mrs. Henderson underwent surgery while the Stephens were there. She is doing very poorly in the Ohio Valley General Hospital and is not expected to live. The Stephens left July 2 and returned home Sunday.

VISITS PARENTS

Eight of Mr. and Mrs. Lester Trout's nine children visited in their home in Breckenridge Sunday. The children and their families from Breckenridge were Mr. and Mrs. Dean Peacock, Mr. and Mrs. Virgil Trout, Gene Trout, Mr. and Mrs. Elbie Moore, Diane and Connie Dee.

Visiting from Eastland were Mr. and Mrs. J. C. Butler, Nona, Linda, Gary and Randy, Mr. and Mrs. Olen Trout, Vickie, Joe, Wende and Melody, and Mr. and Mrs. James Sherrill.

Mr. and Mrs. Earl Trout, Terry and Tamara are living in Oil Center, N. M. Mr. and Mrs. Larry Graham, Ricky and Christi of Abilene were unable to attend.

While the Earl Trout were here they visited in the home of her parents, Mr. and Mrs. O. H. Hearn, in Eastland.

FORT WORTH VISITORS

Mr. and Mrs. Robert Black and children of Fort Worth visited in the home of his parents, Mr. and Mrs. Harl O'Brien.

FREE
Estimates On
RE-ROOFING
Or Repair Your Old Roof.
Residential and Commercial
Eastland Roofing Co.
Noble Squires
Phone MA 9-2370

Insurance and Real Estate
D. L. KINNAIRD
Life - Fire - Auto - Farm
Polio - Bonds
42 years in the Insurance
Business in Eastland

CANCER Insurance
(No Age Limit)
Coverage for the individual or the family.
★
CANCER ACCOUNTS FOR ALMOST 1/5th OF ALL DEATHS IN USA.
M. H. PERRY
107 West Main
Office Phone MA 9-2275
Res. Phone MA 9-1095

VISITS PARENTS

Mr. and Mrs. Harl O'Brien visited in the home of his parents, Mr. and Mrs. J. P. O'Brien in Lamesa over the weekend.

VISITING IN KANSAS

Mrs. Clara Bisbee is visiting her son Homer Bisbee and family in Kansas.

READ THE CLASSIFIEDS

WE BUY AND SELL USED FURNITURE
Phone MA 9-1740
WAYNE JACKSON

AIR CONDITION YOUR CAR
FOR ONLY **250⁰⁰**
Complete
Pipkin Olds - Cad - Rambler
314 W. Main, Eastland Phone MA 9-2636

SINCE 1884
... quality workmanship and efficient service, approved throughout this area.
ALEX RAWLINS & SONS
Weatherford Phone LY 4-2726 Texas
Designers and Builders of Monuments Since 1884

LAY-AWAY NOW! PAY LATER
Hunting Season's Near!
On A New **Browning Automatic Shotgun**
Then with easy payments you can have your shotgun paid for in time for hunting season.
CHECK THESE PRICES
Golf Balls doz. \$5
Bowling Shoes \$7.95
Reg. \$9.95
Pay Just \$10 Down
OTHER GOOD BUYS
Golf Clubs - Caddy Carts
Colt Pistols
BRUCE PIPKIN'S SPORT CENTER

YOU ARE INVITED

TO ATTEND THE DEDICATION AND OPEN HOUSE

of the new
Eastland Office
Building of the

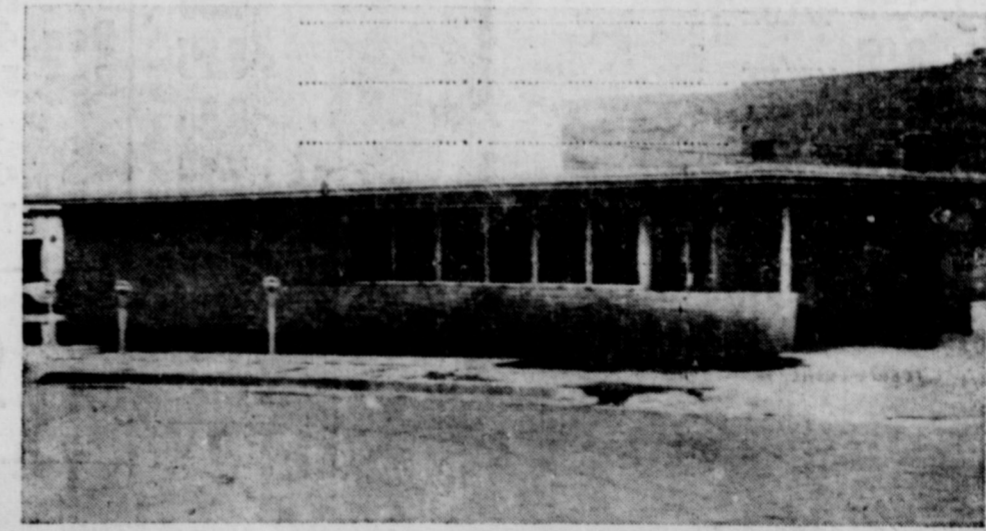

Production Credit Assoc.
100 Block North Lamar
2:30 p.m. Sunday, July 16

Your source of dependable agricultural credits since 1934
PRODUCTION CREDIT ASSOCIATION
Home-Owned and Operated
Other Offices: Stephenville ★ Camanche ★ Cleburne
Fort Worth ★ Decatur

DON'T MISS OUR 2nd ANNIVERSARY

CLEARANCE SALE

SALE

SMASH SAVINGS ON MEN'S

SUITS



Choose From Loads and Loads Of This Season's Newest Styles In Smart Light Weight Fabrics. This Is Our Complete Stock Of Summer Suits.

REG. 35.00	SALE PRICE	27.50
45.00	SALE PRICE	34.95
52.50	SALE PRICE	41.50
55.00	SALE PRICE	43.50
59.50	SALE PRICE	46.50
65.00	SALE PRICE	52.75

MEN'S

SPORT COATS

Reg. 15.00	SALE PRICE	10.50
Reg. 19.95	SALE PRICE	14.50
Reg. 22.50	SALE PRICE	15.50
Reg. 25.00	SALE PRICE	17.75
Reg. 27.50	SALE PRICE	18.75
Reg. 29.95	SALE PRICE	20.50
Reg. 32.50	SALE PRICE	22.50
Reg. 37.50	SALE PRICE	25.50
Reg. 39.95	SALE PRICE	28.75

Take A Long Look at These Shirt Prices!

SPORTS WEAR

These Prices Include Men's Knit Shirts

Reg. 4.00	VALUE	2.75
Reg. 5.00	VALUE	3.75
Reg. 5.95	VALUE	4.50
Reg. 6.95	VALUE	5.75
Reg. 7.95	VALUE	6.50
Reg. 8.95	VALUE	7.25
Reg. 9.95	VALUE	7.50

MEN'S Bermuda Shorts

1/3 OFF

ONE GROUP Western Shirts

1/2 PRICE

STRETCHEE Belts

1/2 PRICE

ALL SUMMER VALUES Shoes FROM 13.95 TO 24.95 YOUR CHOICE

PAJAMAS



Summer Shortie Pajamas	Reg. 4.50	Now 3.25
Faltless Full Length Pajamas Cover All Styles	Reg. 5.00	Now 4.00
	Reg. 12.95	Now 8.99

SLACKS

These Are Top Quality Slacks In All Sizes

Reg. 7.95	SALE PRICE	5.00
Reg. 8.95	SALE PRICE	6.25
Reg. 9.95	SALE PRICE	6.75
Reg. 10.95	SALE PRICE	7.50
Reg. 11.95	SALE PRICE	8.50
Reg. 12.95	SALE PRICE	9.50
Reg. 13.95	SALE PRICE	10.25
Reg. 14.95	SALE PRICE	10.75
Reg. 19.95	SALE PRICE	14.50
Reg. 22.50	SALE PRICE	15.25

SPORT COATS

Reg. 15.00	SALE PRICE	10.00
Reg. 19.95	SALE PRICE	13.25
Reg. 22.50	SALE PRICE	15.50
Reg. 25.00	SALE PRICE	16.75
Reg. 27.50	SALE PRICE	18.50
Reg. 29.95	SALE PRICE	19.75
Reg. 32.50	SALE PRICE	21.50
Reg. 35.00	SALE PRICE	23.25
Reg. 39.95	SALE PRICE	25.50
Reg. 42.50	SALE PRICE	29.25

MEN'S CASUALS

ALL COLORS SIZES 29 TO 38
Reg. \$4.98 to \$6.95 \$4.00

LADIES and MEN'S Blouse and Shirt Sets
Reg. \$8.95 \$6.77

MEN'S and BOYS Swim Trunks
Reg. \$2.98 \$2.25
Reg. 3.98 2.95
Reg. 3.50 2.50

Cabana Sets

Reg. \$10.95 \$7.75

ONE GROUP TIES

Values To 7.50

Your Choice 1.50

STRAW HATS

DRESS

Reg. 5.00	Value	3.75
Reg. 5.95	Value	4.50
Reg. 6.95	Value	5.50

WESTERN

Reg. 2.95	Value	2.25
Reg. 4.00	Value	2.50
Reg. 5.00	Value	3.00
Reg. 10.00	Value	6.75

BOYS

Sport Shirts and Knits

Hush Puppies	Reg. 9.95	7.77
Reg. 1.98	SALE PRICE	1.40
Reg. 2.98	SALE PRICE	2.00
Reg. 3.98	SALE PRICE	2.95

BOYS SLACKS

Reg. 4.95	SALE PRICE	3.75
Reg. 5.95	SALE PRICE	4.50
Reg. 6.95	SALE PRICE	5.50
Reg. 7.95	SALE PRICE	6.25

- All Alterations Extra
- All Sales Are Final
- Sale Begins
- Thursday, July 13th
- And Ends
- Saturday, July 22nd

James Smith
MENS SHOP
EASTLAND