

Eastland Telegram

Eastland County Record established in 1881, consolidated August 3, 1961. Chronicle established 1887, Telegram established 1923. Entered second class matter at the Post Office in Eastland, Texas under the Act of Congress of March 3, 1879.

TIMES PUBLISHING COMPANY

Published Tri-Weekly—Tuesdays - Thursdays - Sundays
Onous Dick and Joe Dennis, Publishers
Virgil E. Moore, Editor

One week by carrier in city	1
One month by carrier in city	6
One year by mail in County	2.9
One year by mail out of state	4.9
One year by mail out of state	6.9

NOTICE TO PUBLIC—Any erroneous reflection upon the character, standing or reputation of any person, firm or corporation which may appear in the columns of this newspaper will be gladly corrected upon being brought to the attention of the publishers.

CLASSIFIED

Cards of Thanks charged for at rate of \$2.00 Each

For Rent

FOR RENT: Two bedroom home. Jeff Woods, Olden.

FOR RENT—Five room house call Everett Plowman, Corner Drug.

FOR RENT: Nice four room house. See anytime. Alice Speer, 410 East Sadosa.

FOR RENT: Lovely apartments, with living, dining, bedrooms and kitchen, furnished or unfurnished at very reasonable rates. Also comfortable single rooms with tiled baths for only \$39.50. No stairs to climb, elevator equipped. Delicious food in our coffee shop and steam heated for really warm and comfortable living. Maid service is always included. Throw away your cares and high expenses and come live with us. The Village Hotel, Mrs. Robinson, manager—call me today, MA 9-1716.

FOR RENT: Furnished apartments. 209 N. Lamar. Bills paid. Phone MA 9-1980.

FOR RENT: Clean 2 bedroom house. 304 Neblets. See Monroe Walker, 306 N. Dixie.

Real Estate

FOR SALE: Two bath, two bedroom house on Oaklawn. Central heating, large lot, double garage. Call after 5 p.m. MA 9-2321.

FOR SALE: house 305 South Neblett.

FOR SALE: Five room house to be moved. Located northwest Eastland. Contact B. H. Courtney. Phone MA 9-1340.

FOR SALE: Older two bedroom home, masonry and brick, carpet, large stone room, work shop, very large lot. Excellent location for children. Phone MA 9-2351.

FOR SALE OR RENT: Five room house between 200-300 block on Dixie Street. Sunshine Laundry, MA 9-8812.

T. L. FAGG REAL ESTATE

Property Management
Home and Farm Loans

FURNITURE for the Entire Home

★ Carpet - Rugs
All Prices

★ Be Sure To Check With



NOTICE FRESH DRESSED FRYERS

and Fresh Dressed Hens
At The Plant

PHONE MA 9-1200

WALKER Dressing Plant

Special Notice

NOTICE: Storage space for boats and trailers, cars or any item you have to store. 306 East Main. Phone MA 9-2171.

Eastland Masonic Lodge No. 467
Reg. Stated meetings 2nd Thursday of each month, at 7:30 p.m.
H. C. Pounds, W. M.
L. E. Huckaby, Secretary

NOTICE: Let me break and (or) sow your land. Contact B. H. Courtney, Main 9-1340.

SPECIAL — Friday and Saturday, whole Swift's Premium boneless barbecued hams, 89c per pound. Average 10 to 15 pounds each. At the Barbeque Pit, Highway 80 East, in Ranger.

LAKE CISCO Skating Rink open nightly and Saturday and Sunday afternoons for your pleasure. Call for reservations for groups and parties. Phone Hi-2-2012, Cisco.

Misc. For Sale

FOR SALE: Five room house on pavement. 175 foot lot. \$3,200. Ben Hamner.

FOR SALE: 150 gallon butane tank. Alvin Kincaid. Phone MA 9-2726.

ATTEND THE CHURCH OF YOUR CHOICE EACH SUNDAY

Misc. Wanted

WANTED: Man to work on farm. House furnished. Call MI 3-4613, Rising Star.

HELP WANTED: Girls for fountain work. Daytime hours. Toombs and Richardson Drug.

Lost & Found

LOST somewhere between South Dixie and Daugherty my new basket ball. If you found my basket ball please return it to Telegram office for reward.
John Earl Goode

TIME

to choose your new home today! Choose your new home from our picture plans, choose your lot, and your color scheme today! It costs no more to get first choice in our new three bedroom homes. We are ready to build on Conner street! Veterans still nothing down, non-veterans only \$350 down and payments like rent!

Why throw away rent dollars every month? Pay your rent dollars on your own home and create a savings for your family. See or call us today. We arrange all of the financing and red tape. No obligation, of course.

Village Homes

Suite 210 — Village Hotel
Don Pierson - MA 9-1033
Norman Guess - MA 9-1545

LEGAL NOTICE

COUNTY OF TRAVIS:
TO THE SHERIFF OR ANY CONSTABLE OF ANY COUNTY OF THE STATE OF TEXAS:
WHEREAS, on the 26th day

of October, 1960, in Cause 118,799, in the 98th District Court, Travis County, Texas, where the United Federal Life Insurance Company is plaintiff and B. D. Watkins, Jr., and W-J-W Investment Company, are defendants, United Federal Life Insurance Company recovered a judgment against B. D. Watkins, Jr., for the sum of One Hundred Twelve Thousand Nine Hundred Thirty-five Dollars and 10/100 (\$112,935.10), together with interest at the rate of seven per cent (7%) per annum from October 24th, 1960, on One Hundred Two Thousand Seven Hundred Ninety-two and 97/100 (\$102,792.97) thereof and interest at the rate of six per cent (6%) per annum from October 24th, 1960, on Ten Thousand One Hundred Forty-two Dollars and 13/100 (\$10,142.13) thereof, and against B. D. Watkins, Jr. and W-J-W Investment Company and all others holding by, through and under such defendants for foreclosure of a chattel mortgage lien on the following personal property:

BARGAIN DAYS
On New 1960 Buicks and Opels at Muirhead Motor Co.
New 1960 Opel 2 door. Reg. 2028.00, Now... **1695.00**
New 1960 Opel 2-door Station Wagon. Luggage rack, heater, defroster. Reg. 2370.00. Now... **1995.00**
New 1960 Buick Le Sabre 4-door sedan. Air conditioned, radio, heater, white tires. Reg. 3998.00. Sale Price **3198.00**
New 1960 Le Sabre 2-door sedan fully equipped. No air. List 3450.00. Sale Price **2750.00**

All the furniture, fixtures, furnishings, Kitchen equipment, rugs and all other personal property situated in Gholson Hotel property in the town of Ranger, Eastland County, Texas, on Lot No. 3, and the East 35 feet of Lot No. 2, Block No. 21, of the Original Town of Ranger, Eastland County, Texas, together with all replacements thereof and additions thereto, as it existed on November 27th, 1959 and as it now exists and also for foreclosure of vendor's and deed of trust lien on the following described property:

MUIRHEAD MOTOR CO.
301 W. Commerce
EASTLAND
Phone MA 9-1731

All that certain lot, tract or parcel of land lying and being situated in the Town of Ranger, Eastland County, Texas, known and described as Lot No. Three (3) and the East Thirty-Five Feet (E. 35 ft.) of Lot No. Two (2), Block No. Twenty-One (21), of the Original Town of Ranger, Eastland County, Texas, known commonly as the Gholson Hotel property, together with all improvements thereon situated,

as they existed on November 27th, 1959 and as they now exist.

Therefore you are commanded to seize and sell the above described personal property as under execution, and apply the proceeds thereof to the payment and satisfaction of said sum of One Hundred Twelve Thousand Nine Hundred Thirty-five Dollars and 10/100 (\$112,935.10), together with interest as herein above specified, and all costs of suit, and to put the purchaser or purchasers of said personal property in possession thereof.

You are also hereby commanded to seize and sell the above described real property as under execution and to apply the proceeds thereof to the payment and satisfaction of said sum of One Hundred Twelve Thousand Nine Hundred Thirty-five and 10/100 (\$112,935.10), with interest as herein above specified, and all costs of suit, and to put the purchaser or purchasers of said real property in possession thereof.

If such property cannot be found, or should the proceeds of said sale be insufficient to satisfy said judgment, interest and costs of suit, and the further costs of executing this writ, then out of the property of the said B. D. Watkins, Jr., subject to execution you will cause to be made said money or any balance thereof remaining unpaid, as in case of ordinary executions.

A correct copy of the bill of costs taxes in such suit against B. D. Watkins, Jr. and W-J-W Investment Company, defendants

in execution, is attached to, by me, the undersigned, this writ. The only fee I ask, but the return made hereof, showing how you have executed the same within ninety (90) days from the date. Given under my hand and the seal of the District Court of Travis County, Texas, at my office in the City of Austin, this 16 day of November, 1960.
O. T. Martin
Clerk District Court,
Travis County, Texas

VISITS PARENTS
Mrs. Viola Guthrie, 400 S. Bassett, spent the Christmas holidays in the home of her parents, Mr. and Mrs. G. C. Wright, of Hico.

TODAY
M. H. Perry
is a good day to discuss your future security through life insurance.
SO LET'S MEET... TODAY!

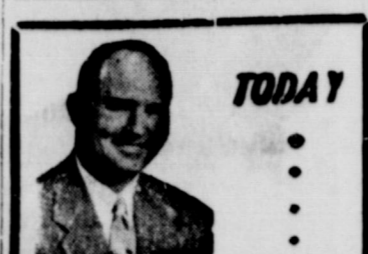

Southland Life Insurance Company
107 W. Main
Office Ph. MA 9-2275
Residence Ph. MA 9-1095

COMPLETE AIR CONDITIONING SALES and SERVICE
SMITH PLUMBING AND TIN
PHONE MA 9-2422
114 N. Seaman

— Call MA 9-1707 for Classified

It Pays to Advertise
... and most business men do some of it. The advertising on the American psychology is evident in the fact that while honest and truthful advertising is said to make people happy with what they have, it also creates a desire for services which they need. We know that people are busy every hour of the day and to make them conscious of our products and to save them world's of trouble, we advertise.

EARL BENDER & COMPANY
Eastland (Insurance since 1924)

HAMNER FUNERAL HOME
Ben E. Hamner, Owner
Serving Eastland County since 1924. Ambulance and funeral service. Our ambulances oxygen equipped and air conditioned.

Through our nation-wide connections or funeral directors, we can handle a funeral any point in America. We offer this service in that we can relieve the family of all incident to any death away from home.

Hamner Life Insurance Company
Ben E. Hamner, President

This company has been in operation since 1942 selling policies to be primarily for burial purposes. We write from \$600 and our policies are paid in cash, with freedom in the selection of the funeral of your choice. Ages from 1 month to 90 years.

For further information come by to Hamner Funeral Home, 301 S. Lamar, P. O. Box 431 Dial MA 9-1707

Reliable
Bring Your BATTERY TROUBLES To Us!
Group One Fits Most 6 Volt Cars
8.95
Exchange
JIM HORTON Tire Service
East Main St. MA 9-1420
Eastland, Texas

MATTRESSES
Save up to 50% renovating, choice of color and firmness. Complete bedding. Made and guaranteed by WESTERN MATTRESS CO., San Angelo. Phone MA 9-2689, Eastland and leave address.

SINGER
New Sewing Machines \$59.50 up
Vacuum Cleaners \$49.50
Floor Polishers \$29.95
Rentals by week or month
Service All Makes
Phone MA 9-2084
D. L. Morton
Representative

County Surveyors Office
Box 492 — Phone MA 9-2639
Courthouse, Eastland, Texas
• Land Surveying and Mapping
• Civil Engineering
• Sub-Division Design and Layout
• Oil Field Surveying
R. J. MAGNESS, JR.
Reg. Prof. Engineer
County Surveyor
T. F. MOBLEY, Reg. Public Surveyor
MI 9-3444, Breckenridge

STORE WIDE
END OF THE YEAR CLEARANCE
1 OFF
3
THURSDAY, FRIDAY AND SATURDAY ONLY
ON EVERY ITEM IN OUR STORE EXCEPT — ALL ITEMS IN GUN DEPT.
20% OFF
• No Discount on Johnson Motors
BRUCE PIPKIN
SPORT CENTER
304 East Main Phone MA 9-1707

with relatives and in Lubbock with other relatives.

Mrs. Bob Koonce and Coleman Weir received word that their brother, Choe Weir, was quite ill in the hospital in Fort Worth.

Cariton Stacy, son of Mr. and Mrs. G. C. Stacy, is home from the U. S. Army for the holidays.

Mrs. Nina Lohman of San Angelo visited her mother, Aunt Sally Eaton, for the Christmas holidays.

Mrs. Beulah Williams had most of her children home for Christmas. Visiting were Mr. and Mrs. Ben Koonce and Nelda, Mr. and Mrs. Leo Williams of DeLeon and the Charles Williams of Austin.

Mr. and Mrs. Doc Finley of Caditton visited Sunday afternoon with her Aunt Sally Eaton. Also

visiting were two grandsons, Brand Lohman and family of Cisco and Joe Lohman of San Angelo.

Mr. and Mrs. H. H. Williams and Brenda Roberts spent the holidays in Alice visiting a son, Jesse Williams and family.

The Glen (Bud) Martin family of Houston spent the holidays here with his parents, Mr. and Mrs. Baker Martin. The Baker Martins purchased the W. W. Mitchell home here.

Most of the Lemaster children

were home for Christmas.

Mr. and Mrs. Morgan Roberts and Ulenda spent Sunday in Grandbury with his mother, Mrs. F. K. Roberts.

Mr. and Mrs. June Frank Eldridge and baby of Lubbock were home with his parents for the Christmas holidays.

Ethel Keith had all her children home for Christmas. Visiting were Mr. and Mrs. Mack Keith and sons, Mike and Stevie of Monahan, Mr. and Mrs. T. R. Wilcoxson and daughters, Judy and

Jo, of Odessa, Mr. and Mrs. Bernard Keith and daughters, Vicki and Tami, of Cisco and Mr. and Mrs. Pug Guthrey of Desdemona.

Mr. and Mrs. Martin Taylor and family of Hico visited Sunday with the Rufus Dukes.

The Anse Browns had as visitors during the Christmas holidays Mr. and Mrs. Lowell Johnston of Amarillo, The Here-Ficklens of Dallas, the O. C. Vincents of Flodado, Ernest Huckabee of Stephenville, Dr. and Mrs. A. A. Brown of Gorman and the Carl

Hendricks family of Dallas.

Mr. and Mrs. R. H. Abel announce the arrival of a new grandson born Dec. 26 in El Paso. The young man is the son of Mr. and Mrs. Bill Miller.

Mr. and Mrs. Leo Lewis had all of their children home for Christmas except Mrs. Elaine Battenfield and family of Louisiana.

Mrs. J. N. Abernathy had as visitors Sunday and Monday Mr. and Mrs. Don White of Brady, Mrs. Loraine Woods and children of Wichita Falls and the Bob

Carltons of Gorman.

The Homer Joe Sparkmans were visiting his parents, J. J. Sparkmans. Also the Leon Alreds were here with her mother, Buna Abernathy and a sister, Jessie Sparkman.

Mr. and Mrs. Jess Griffith spent Christmas in Gorman with a nephew, Mr. and Mrs. Herb Whitlock.

Mr. and Mrs. Wayne Whitlock of Odessa and Mr. and Mrs. J. P. Quinn and children were here for the holidays.

Homemaker Class Party
The Homemaker Sunday school

class of the First Baptist Church held their annual Christmas party and tree in the home of Mrs. Ometa Lewis Wednesday night, Dec. 21.

Punch, cake, candy and coffee were served to the following: Mr. and Mrs. Bob Koonce, Mr. and Mrs. Rudolph Lewis, Vicki and Philip, Mr. and Mrs. Ferrel Lewis, Mmes. Hattie Davis, Evelyn Hammond, Doey Williams, Bunnie Lane, Mr. and Mrs. Fred Watkins and Trudy, Rev. and Mrs. Moody Smith, Brenda, Becky and Michael and the hostess, Mrs. Lewis.

Better Broiler Care Is Urged

Factors that influence the wholesomeness of broilers were discussed recently by East Texas poultry industry men and county agents.

Ben Wormeli, extension poultry husbandman, reports that four of the many factors discussed were singled out for special emphasis this winter.

One of the factors to be pushed is the use of a disposal pit. Such a pit is an important part of any sanitation program, and is also part of a good neighbor policy. The chances of free-flying birds becoming infected by a disease outbreak and carrying it to neighboring flocks are cut considerably by the use of disposal pits.

Another factor in the select four is proper housing, continues the specialist. The broiler house should be constructed so that it can provide protection against winter weather or opened to provide ample ventilation during the warmer days.

Adequate heat and floor space in the brooder house are also among the factors to be emphasized. Brooding equipment adequate to supply sufficient heat in the coldest weather, and at least ten square inches of floor space under the hover for each chick should be available. Some means of furnishing supplemental heat to raise the brooder house temperature without creating a fire hazard should be helpful on cold days, Wormeli continues.

The final factor to receive special emphasis is the maintenance of dry litter. Because of its importance, Wormeli says, poultrymen should always make sure the litter is dry. This can usually be accomplished by changing the litter after each brood, replacing wet litter, providing adequate floor space and utilizing proper ventilation.

Wormeli concludes by emphasizing that broilers continuously protected from chilling temperatures and drafts, wet litter and stale air will have the proper environment for developing into healthy and wholesome birds by market time.

Prices Effective Thursday, Friday and Saturday

- EGG NOG MIX Quart Ctn. 59c
- MASHMALLOWS 10-Oz. Pkg. 25c

Fresh Fruits & Vegetables

- Avocados California Medium Size Each 9c
- Green Onions Young Tender 2 Bchs. 15c
- Carton Tomatoes Fresh Ripe Ctn. 19c
- Green Cabbage Firm Heads Lb. 5c
- Russet Potatoes U. S. No. 1 10 -Lb. Cello 79c
- Fresh Spinach Washed Clean, Tender Cello Bag 25c

- Corn Bread Mix 20-Oz. Pkg. 25c
- Blackeyed Peas 3 300's Cans 29c
- Kosher Dill Pickles 22-Oz. Jar 29c

• Red Kidney Beans; 300's Can
• Pork & Beans, 300's • Spinach, No. 1

Alma Mix or Match, Redeem Coupon For 25 Extra Stamps 3 Cans 25c

CLIP AND SAVE!

Redeem This Coupon for EXTRA 25 Free S & H Green Stamps with Purchase of 3 Cans Above Varieties ALMA CANNED FOODS Void After Saturday, Dec. 31, 1960—Limit One

WORTH FOOD MART

Thrifty "bell ringers" for A Happy New Year!

We Will Be Closed All Day Sunday, New Year's Day and Monday, January 2 — Stock-up For the Long Weekend!

- Cooked Picnics Swift's Premium 4 to 6 Lbs. Avg. Lb. 39c
- Sliced Bacon Swift's Oriole Lb. Pkg. 49c
- Frankfurters Lb. Pkg. 49c
- Perch Fillets Lb. Pkg. 39c
- Rath Chop-Ettes 8-Oz. Pkg. 49c
- Dry Salt Jowls Lb. 14c
- American Cheese Lb. 59c
- Premium Bologna Lb. 49c

CLIP AND SAVE!

Redeem This Coupon for EXTRA 50 Free S & H Green Stamps with Purchase 1-Lb. Pkg. Mrs. Chessher's FRYER BREASTS Lb. Pkg. 79c Void After Saturday, Dec. 31, 1960—Limit One

WORTH FOOD MART

CLIP AND SAVE!

Redeem This Coupon for EXTRA 50 Free S & H Green Stamps with Purchase of 5-Lb. Bag PILLSBURY FLOUR Void After Saturday, Dec. 31, 1960—Limit One

WORTH FOOD MART

- Sherbet Foremost All Flavors 1/2-Gal. Ctn. 49c
- Cokes or Dr. Pepper Plus Deposit 12 -Bott. Ctn. 49c
- Velveeta Cheese Kraft's Spread 2 -Lb. Loaf 79c
- Blackeyed Peas Chef's Pride 2 -Lb. Cello 31c
- Spiced Peaches Goald Coast Whole 2 2 1/2's Can 39c
- Wolf's Plain Chili No Beans No. 2 Can 59c
- Pizza Pie Mix Chef Boy-Ar-Dec 15 1/2-oz. Pkg. 39c

Colombo's Pizza

7-oz. with Cheese 49c 9-oz. with Sausage 59c

- Kleenex Tissues 400 Box 19c
- Pard Dog Food 6 1-Lb. Cans 89c
- Tomato Juice 3 46-Oz. Cans \$1.00

- T-V Dinners Swanson All Varieties 11-Oz. Pkg. 59c
- Blackeyed Peas Hills O'Home 3 10-Oz. Pkg. 69c
- Cheese Cake Sara Lee 19-Oz. Pkg. 69c
- Alka-Seltzer 25's Bott. 39c
- Bufferin Tablets 40's Bott. 59c

• Cut & Shelled Beans • Chopped Collards
• Peas & Potatoes • Beans & Potatoes
• Chopped Mixed Greens

Alma Mix or Match, Redeem Coupon For 50 Extra Stamps 4 Cans 49c

CLIP AND SAVE!

Redeem This Coupon for EXTRA 50 Free S & H Green Stamps with Purchase of STANFIELD'S AVOCADO DRESSING Void After Saturday, Dec. 31, 1960—Limit One

WORTH FOOD MART

CLIP AND SAVE!

Redeem This Coupon for EXTRA 50 Free S & H Green Stamps with Purchase of 4 Cans, Above Varieties ALMA CANNED FOODS Void After Saturday, Dec. 31, 1960—Limit One

WORTH FOOD MART

MONA
Friday
SUNDAY
STVC
LATH
GON
FOREST
SATURDAY
NEW YEAR'S
EIGHT SHOW
1:00 p.m.
DRIVE-IN
OPENS 6:45 — SHOW STARTS AT 7:00
KIDS 50c — KIDDIES UNDER 11 FREE
COUNTY DRIVE-IN OPEN ALL YEAR
FRIDAY - FRIDAY - SATURDAY
LADD • JEANNE GRAIN
ROLAND
AVALON
GUNS OF
TIMBERLAND
EVERY SATURDAY NITE
MONDAY - MONDAY - TUESDAY
JOHN STEINBECK could write so raw!
ELIA KAZAN could film so real!
EDEN
JAMES DEAN
RAYMOND MASSEY
KAZAN

Court News-

(Continued from Page One)
 Lorene Rallsback to G. N. Creech warranty deed.
 J. W. Reynolds, deceased to The Public, proof of heirship.
 Spohnville Production Credit Assn. to B. W. Robertson, release of vendor's lien and deed of trust.
 Socony Mobil Oil Co., Inc., to Boswell Dairies, warranty deed.
 Southwest Factors Inc. V. Marcel Daniel, et al, abstract of judgment.
 J. F. A. Schlueter to W. M. Jarroll assignment of overriding royalty.
 C. H. Stephens to Helen R. Crawford, deed of trust.
 Clarence H. Stephens to Southern Builders Supply Co., assignment MML.
 Southern Builders Supply Co. to Cattlemen's Investment Corp., assignment MML, vendor's lien and deed of trust.
 O. K. Shults to Lee Culwell, special warranty deed.
 Robert Sanson to The Ibe Co., Inc., oil and gas lease.
 Floyd H. Scott to The Ibe Co., Inc., oil and gas lease.
 Texas Pacific Coal and Oil to Patricia Collins, release oil and gas lease.
 Milton D. Underwood to First Federal S&L Assn. of Ranger, deed of trust.
 United States of America to Joe Griffith Agnew, notice of tax lien.
 United States of America to Joe Griffith Agnew, notice of tax

lien.
 Veterans Land Board of Texas to Lloyd E. Loudamy, contract of sale and purchase.
 Veterans Land Board of Texas to Everett C. Huddleston Jr., contract of sale and purchase.
 T. C. Williams to Tom B. Stark, oil and gas lease.
 Welex, Inc. V. Jack Hailey, abstract of judgment.
 Larry J. White to C. E. Joyce, oil and gas lease.
 Oscar White to C. E. Joyce, oil and gas lease.
 Derrell White to C. E. Joyce, oil and gas lease.
 D. D. Westfall to Peoples State Bank of Clyde, deed of trust.
PROBATE
 M. F. Star, deceased, application to probate will.
 Oscar T. Hazard, deceased, application to probate will.
MARRIAGE LICENSES
 Donald L. Carlisle and Willie L. Hull.
 Joe W. Ames and Willie Pearl O'Steen.
 Joe Edward West and Eula Mae Patton.
 Louis T. Jarmuth and Mrs. Belle Watson.
 Carl Boyer and Lillie Viola Seay.
SUITS FILED
91st DISTRICT COURT
 Myra Livengood V. Robert L. Livengood, divorce and child custody.
 Ruth Naomi Bilbrey V. Henry Lloyd Bilbrey, divorce and child custody.
ORDERS AND JUDGMENTS
 Golden Shields Corp. V. Mar-

cell Daniel and Clyde Shoemaker, d/b/a Tri-Cities Furniture Co. judgment.
 Bernard Lewis V. Laurine Lewis, judgment.
 Ruth Naomi Bilbrey V. Henry Lloyd Bilbrey, order.
 Ruth Naomi Bilbrey V. Henry Lloyd Bilbrey, order of dismissal.
 Jennie B. Wallace V. J. W. Wallace, judgment.
 Barbara L. Pogue V. Billy D. Pogue, order.
VA-
 (Continued from Page One)
 Lon more in overall dividend payments than the amount being paid during 1960. This increase is in large part due to the expected higher interest earning resulting from a new investment formula into effect last year.
 The 1961 individual policy dividends will not be materially different from the 1960 dividend. In some policies the extra interest is offset by a decrease in some of the other dividend factors.
 The dividends will be paid as soon as possible after the 1961 anniversary date each policy was issued, Onstot said. Both term and permanent plan participating NSLI and USGLI policyholders will receive dividends.
 As the payment of dividends is automatic, policyholders will receive their dividends sooner if they do not delay the processing by making advance individual inquiries, he added.

Hospital

Patients in the Eastland Memorial Hospital are the following:
 Mrs. F. G. Osborne, medical
 Mrs. Maxine Lowrance, medical
 Mrs. Mary C. Reed and baby girl, Ranger
 W. B. Ensor, medical
 Mrs. Florence Crabb, medical
 Weldon Roach, Rising Star, medical
 Rev. Asa Hoskins, medical
 William Leslie, medical
 Mrs. Kate McCollum, medical
 Mrs. Eliza Malone, medical
 L. T. Florence, medical
 Mrs. Velma Stewart, Galveston, medical
 J. D. Hitt, Cisco, medical
 Mrs. Betty Cate, Cisco, medical
 Frank Vaughan, Gordon, medical
 M. D. Sharpe, Ranger, medical
 Mrs. John Smith, medical
 J. C. McGee, Cross Plains, medical
 Mrs. Jessie Connally, Moran, medical
 Mrs. Stella Hargus, Ranger, medical
 James O'Shields, Ranger, medical
 Mrs. Odis Kelly, Gordon, medical
 Mrs. Ethel Daniels, medical
 Mrs. Irene Britton, medical
 Mrs. Wessie Mae Johnson, surgical
 Bert R. Kent, Olden, surgical
 Mrs. Earnestine Pierce, surgical

Miss O'Steen And Joe Wayne Ames Exchange Wedding Vows

Miss Willie Pearl O'Steen, granddaughter of Mrs. Sophia Harris, 308 N. Connelley, became the bride of Joe Wayne Ames at 6:30 p.m. Wednesday, Dec. 21, in the First Methodist Church, Eastland.
 The bridegroom is the son of A. C. Ames of Grapevine and Mrs. Mary Williamson of Breckenridge.
 Rev. James Campbell, pastor of the Methodist Church, officiated the double ring ceremony and a nuptial setting of baskets of white gladioli and candelabra.
 Wedding music of "Because", "Wedding March" and "The Wedding Prayer" was furnished by Mrs. Wendell T. Siebert, soloist, and Mrs. Robert Orr, organist.
 Given in marriage by her brother, Bobby Frank O'Steen, the bride wore a white street length dress which featured a skirt of chiffon over taffeta. The lace fitted bodice was accented by elbow length sleeves. She wore long white gloves and carried white carnations atop a white Bible. Her elbow length veil was caught to a headband of seed pearls.
 Miss Jettie Seay attended the bride as maid of honor and Miss Margaret Ann Walker was the ring bearer. Both wore dresses of blue taffeta with white carnation corsages. Candlelighters were Miss Brenda Hudson of Irving and Miss Linda Knight of Breckenridge. They also wore blue taffeta dresses with white carnations.
 L. V. Pennington of Abilene served the groom as best man with Bobby Cartwright of Eastland as usher.
 Mrs. Harris, grandmother of the bride, wore a black tulle dress with matching accessories and white carnations. Mrs. Williamson chose a creation of grey

wool with black accessories and white carnations.
 The reception was held immediately following the ceremony in the Fellowship Hall of the church. Members of the houseparty were Meses. James Harris, D. J. Walker, Miss Sandra Pogue and Miss Betty Hallmark. The three tiered wedding cake was served from a table with white net and set with crystal appointments.
 For her wedding trip the bride chose a black velvet jumper, white blouse, black accessories and a corsage of white carnations.
 The couple are at home at 708 W. Patterson.
 Mrs. Ames attends Eastland High School where she is a member of the Future Homemakers of America, Co-Ed Club and Tri-Hi-Y. She is a member of the First Methodist Church and a youth member of the W.S.C.S.
 The bridegroom was graduated from Breckenridge High School and attended Ranger Junior College. He served with the United States Air Force and is now employed at the Morris Campbell Humble Station in Ranger.
 Out of town guests attending were Mrs. L. V. Pennington, Mrs. Coy C. Hudson, Mr. and Mrs. Jim Carter, Mr. and Mrs. W. T. Harris, Mrs. Pearl O'Steen, Mrs. Ruby Knight, Mr. and Mrs. Charlie Garrett, Mrs. Richard Robie and Miss Sandra Vinson.



Mrs. Joe Wayne Ames

Mr. and Mrs. P. A. Cox Jr., spent the Christmas holidays visiting in the home of their parents, Mr. and Mrs. Lee Graham and Mr. and Mrs. P. A. Cox Sr. Mr. Cox is a student at Texas A&M College.

Visiting in the home of Mr. and Mrs. George Fox during the holidays were their children, Mr. and Mrs. Dorman Fox and family of Roswell, N. M., Mr. and Mrs. George Fox Jr., and children of Austin, Mrs. Bobby Ramey and children of Mrs. Mel Hab and children, ATTEND TO YOUR CHOICE

ARMOUR'S STAR

SLICED BACON pound 55¢
TO BE THE ONE WHO SAVES IN SIXTY-ONE

...be sure to shop **SUPER SAVE!**

15¢ PANTRY BRAND DRIED BLACK EYE PEAS 1-Pound Cello Bag
29¢ NI-C ORANGE DRINK 46-Oz. Can
10¢ WHITE SWAN BLACK EYE PEAS 300-Can
25¢ AUSTEX TAMALES 300-Can
59¢ CALIFORNIA WHITE Potatoes 10 Lbs.
19¢ PASCAL Celery Lge. Stalk
17¢ WASHINGTON RED DELICIOUS Apples lb.
59¢ WESSON OIL QUART BOTTLE
39¢ Everyone Loves SWEETHEART FLOUR 5-Pound Bag
1.00 SWANSDOWN CAKE MIX 3 20-Oz. Boxes
59¢ WHITE SWAN SHORTENING 3-Pound Can
55¢ SMOKED HAMS Half or Whole lb.
49¢ ARMOUR'S STAR FRANKS lb.
69¢ BATH PURE PORK SAUSAGE 2 lb. Roll
25¢ AUSTEX CHILI 300-Can
19¢ AUNT JEMIMA CORN MEAL 2-Pound Bag
19¢ MINUTE MAID ORANGE JUICE 6-Oz. Can
37¢ MINUTE MAID ORANGE JUICE 12-Oz. Can
25¢ WHITE SWAN BISCUITS Sweetmilk or Buttermilk 3 10-Ct. Cans
25¢ WAPCO SOUR or DILL PICKLES Quart Barrel
25¢ NORTHERN TISSUE Regular Roll 3 REGULAR ROLLS
25¢ ALL FLAVORS JELL-O 3 Reg. Boxes
25¢ DESSERT TOPPING DREAM WHIP 2-Oz. Pkg.
25¢ WHITE SWAN POP CORN Fancy Yellow 2 10-Oz. Cans
25¢ SUNSHINE KRISPY CRACKERS Pound Box
49¢ SUPREME PECAN SANDIES Pound Bag
19¢ SUPER SAVE MARGARINE Pound Carton

2 LBS 89¢
2 LBS 95¢

MacMoy Super Save HORMEL LITTLE SIZZLERS PURE PORK SAUSAGE 8 TO PKG. **33¢**

400 S. Seaman Home Owned-Home Operated

PENNEY'S ALWAYS FIRST QUALITY!

tomorrow 8:30 a.m.
Penney's offers

HUGE COAST-TO-COAST WHITE GOODS VALUES

NEW LOW PRICES ON ALL PENNEY SHEETS!

L PERFECTS! LAB-TESTED! WHITE! PASTELS! FLATS! FITTED!

Nation-Wide Cotton Muslin	Save on Penney's 3 generations famous sheets! Firm, balanced weave, sturdy selvages, crisp-smooth finish! Hurry, come early!	Pencale Cotton Percalé!	Save on snowy, silky-smooth Penney percales! Luxurious long staple cotton, combed to extra smoothness. High-count!
81x99	1.51	72x108	1.81
Twin Fitted	1.68	Twin Fitted	1.99
81x108	1.68	81x108	1.99
Full Fitted	1.99	Full Fitted	2.37
Pillow Cases, 36x36	2 for 71¢	Pillow Cases	2 for 99¢
Pillow Cases, 42x36	2 for 75¢	Colored —	2.37
Pastel: Yellow, Blue, Pink	1.99	Pink, Yellow, Lilac, Tan.	2.57
Green, Lilac.	2.18	72x108	2.57
Twin Fitted	2.18	Twin Fitted	2.57
81x108	2.18	81x108	2.57
Full Fitted	2.18	Full Fitted	2.57
Pillow Cases, 42x26	2 for 81	Pillow Cases	2 for 1.19

CHARGE IT! NOW AT PENNEYS



SAFEWAY FOODS to help you get ready for the... LONG WEEK END AHEAD

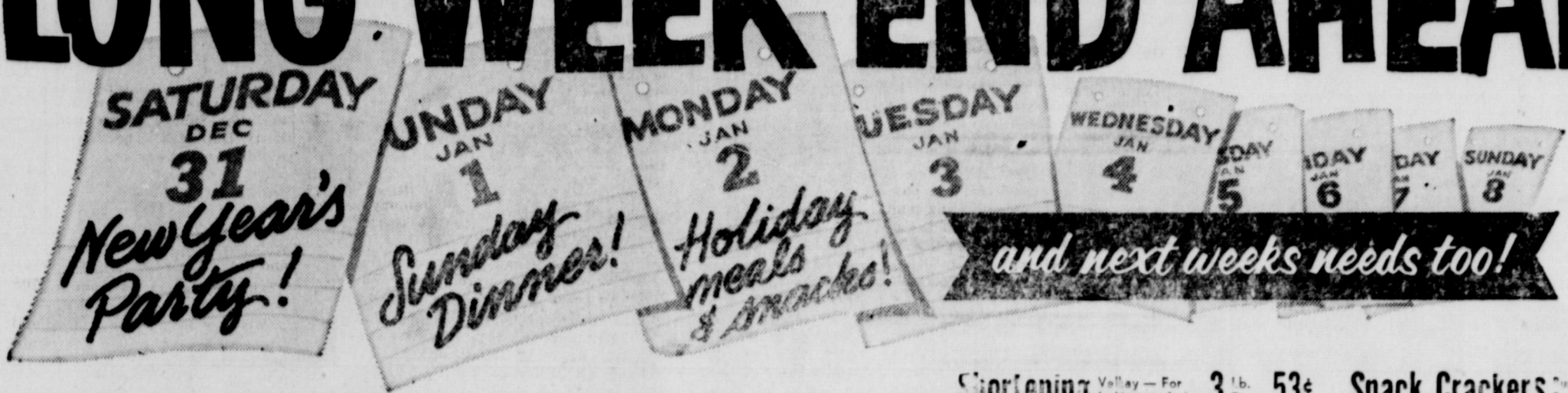

Safeway Specials!

- Airway Coffee** Whole bean form. 1 Lb. Can **53¢**
(2 Lb. Bag ... \$1.05)
- Nob Hill Coffee** Whole bean form. 1 Lb. Can **57¢**
(2-Lb. Bag ... \$1.13)
- Campbell's Soup** Tomato. No. 1 Can **10¢**
- Soda Crackers** Melrose. Perfect with soup. 1-Lb. Box **19¢**

- Shortening** Valley - For baking or frying. 3 Lb. Ctn. **53¢**
- Biscuits** Mrs. Wright's Sweet milk or buttermilk. 3 8-Oz. Cans **25¢**
- Sherbet** Party Pride. Lime, Orange or Pineapple. 1/2-Gal. Ctn. **69¢**
- Sour Cream** Lucerne. 1/2-Pt. Ctn. **29¢**
- Snack Crackers** Tasty Baker. 1-Lb. Pkg. **33¢**
- Fresh Butter** Tasty Lane - Fine quality. 1-Lb. Ctn. **69¢**
- Mince Meat** Little Cook. 9-Oz. Pkg. **23¢**
- Popcorn** Town House Yellow. 2 1/2-Gal. **25¢**

New Years Specials!

- Juice** Town House Natural Grapefruit. 2 46-Oz. Cans **49¢**
- Preserves** Empress Apricot, Grape, Peach, or Red Plum. 2 10-Oz. Jar **49¢**
- Orange Juice** Safeway Bel-air Frozen. 3 6-Oz. Cans **59¢**
- Dog Food** Pooch Regular or liver flavored. 13 1-Lb. Cans **\$1.00**

Safeway Produce



- Potatoes** U.S. No. 1 Russets. Ideal all-purpose potatoes. Delicious baked or make potato salad. 10 Lb. Bag **59¢**

- Cabbage** Fresh firm heads. Lb. **4¢**
- Avocados** Perfect for salad or dip. Each **15¢**

- Radishes** Add ring to your salads. 6-Oz. Cello **5¢**
- Onions** Green 2 Bunches **19¢**
- Limes** Perfect for making limeade. 6-Ct. Pkg. **19¢**

- Sliced Peaches** Or Halves. Highway Yellow Cling. 2 No. 2 1/2 Cans **49¢**
- Margarine** Coldbrook - An economical table spread. 2 1-Lb. Ctns. **33¢**
- Blackeye Peas** Highway Dry. Start the New Year Right. 3 No. 300 Cans **25¢**
- Blackeye Peas** Safeway Town House. 2 Lb. Cello Bag **29¢**
- Salad Dressing** Piedmont. Made fresh! Sold fresh! Quart Jar **35¢**

- Red Karo Syrup** Perfect for cooking. 3 Lb. Bottle **49¢**
- Cosco** Chocolate milk amplified. 12 Oz. Jar **39¢**
- Wabisco Sesame Thins** Perfect for snacks. 10 Oz. Pkg. **35¢**
- Canned Biscuits** Ballard Sweetmilk or Pillsbury Buttermilk. 3 8 Oz. Cans **29¢**
- Chinese Dinner** Lo Choy, Noodle sauce and milk course. Combination Pkg. **59¢**
- Starkist Tuna** Chunk style. 6 1/2 Oz. Can **33¢**
- Solid Pack Tuna** Chicken of the Sea. White Label. (3¢ off label.) 7-Oz. Can **38¢**
- Instant Coffee** Maxwell House. (30¢ off label.) 10 Oz. Jar **139¢**
- Peanut Butter** Jif Creamy or Crunchy. 12 Oz. Jar **41¢**
- Mazola Corn Oil** Pure - Rich in Poly-unsaturates. Quart Bottle **63¢**
- Snowdrift Shortening** (10¢ off label.) 3 Lb. Can **69¢**
- Morton Salt** Plain or Iodized. 2 26-Oz. Boxes **25¢**

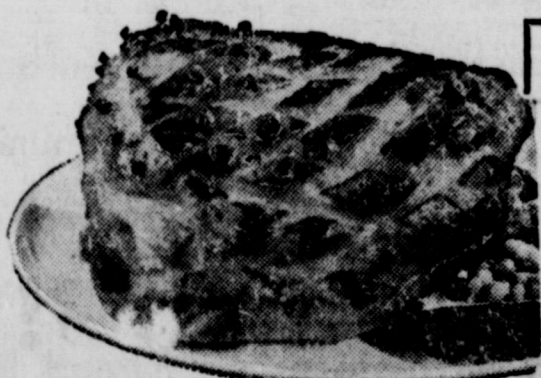

SMOKED PICNICS **29¢**
Lb.
Delicately pink and fine textured. Selected for superb quality eating. 6 to 10-Lb. Avg. Whole.

- Pot Roast** U.S.D.A. Choice Grade Heavy Beef Chunk Blade. (Arm Roast ... Lb. 55¢) Lb. **45¢**

- Dry Salt Jowls** Perfect for seasoning Blackeye Peas. Lb. **15¢**

More Meat Buys!

- Canned Hams** Armour's Star. Ready-to-eat. 6 Lb. Can **\$4.79**
- Bologna** or Spiced luncheon or Pickle Pimento. 1/2-Lb. Pkg. **29¢**
- Sirloin Steak** U.S.D.A. Choice Grade Heavy Beef. Lb. **89¢**
- T-Bone Steak** U.S.D.A. Choice Grade Heavy Beef. Lb. **99¢**

Values Galore!

- Hot Drink Cups** Dixie - 9 oz. size. 1 1/2 Ct. Pkg. **29¢**
- Paper Plates** Bondware White - 9 inch. 4 1/2 Ct. Pkg. **49¢**

More Safeway Values!

- Sugarine Sweetner** 4 Oz. Bottle **65¢**
- Kasco Dog Meal** (10¢ off label.) 5 Lb. Bag **59¢**
- Niagara Starch** Laundry. 12 Oz. Pkg. **21¢**

PROTEIN BREAD

- Stylark Power Packed.** With L-Lysine added. 1-Lb. Loaf **19¢**
- Nut Snails** Mrs. Wright's "2¢ off." 7-Oz. Pkg. **23¢**
- French Bread** Stylark. (New at Safeway.) 1-Lb. Loaf **25¢**
- Party Rye Bread** Stylark. 1-Lb. Loaf **29¢**
- Party Ballerina Bread** Stylark. 1-Lb. Loaf **29¢**
- Profile Bread** Makes delicious sandwiches. 1-Lb. Loaf **25¢**

Holiday Values!

- White Magic** (Tide, gal. Get. box, 75¢) Box **59¢**
- Egg Nog Mix** Lucerne. Quart Carton **59¢**
- Mixers** Cragmont - Assorted mixers. (Plus Deposit) 2 Quart Bottles **25¢**

Prices Effective Thurs., Fri. and Sat., Dec. 29, 30 and 31 Eastland
We Reserve the Right to Limit Quantities. No Sales to Dealers.



SAFEWAY

Conveniently Located to Serve you at 504 E. Main, Eastland

Your Safeway Store
Will Be CLOSED
SUNDAY
and MONDAY
January 1 and 2
Shop for the Long Week-end.

ATTEND THE CHURCH OF FOUR CHOICE EACH SUNDAY

PIANO TUNING AND REPAIRING

G. W. Collum

former band teacher of Eastland

Write 1425 Victoria Abilene, or call locally MAin 9-2507

DO YOUR CAR WHEELS NEED BALANCING? 4 out of 5 do!

Yes, even most NEW cars need wheel balancing jobs

A good wheel balancing job with a modern Hunter Balancer pays for itself fast.

You get more pleasure out of driving—greater comfort, smoother riding, easier steering when you get a wheel balance job done with the modern Hunter Balancer.

Get your wheels checked FREE—in just 2 minutes. Stop in today.

BLEVINS MOTOR CO.

514 W. Main Eastland Phone M A 9-2433

Personals

GUESTS

Hosts guests in the home of Mr. and Mrs. A. J. Blevins were Mr. and Mrs. O. B. Larner and George of Brownwood and Mr. and Mrs. A. C. Blevins, Darlerie and Chedy of Galena Park.

VISITS MOTHER

Mrs. Bessie Mae Terryman of San Pedro, Calif. spent the holidays visiting in the home of her mother Mrs. Maud Braly.

VISITING

Visiting in the home of Mr. and Mrs. A. K. Garrett and Ray are their son and daughter, Mr. and

GOLDEN AGE NURSING HOME

Cisco, Texas HOLIDAY SPECIAL First five bringing this ad. \$125.00 per month. Pat Pamplin, Ph. HI 2-3458



SINCE 1884

... quality workmanship and efficient service, approved throughout this area.

ALEX RAWLINS & SONS

Weatherford Phone LY 4-2726 Texas Designers and Builders of Monuments Since 1884

See Us For FURNITURE • APPLIANCES CARPETS

Every Day Low Prices Means Savings For You! No carrying charges on furniture for 1 full year

FREE DELIVERY

Ranger Furniture Exchange

"BRASHIER'S"

123 N. Rusk Ranger Phone MI 7-1404

Mrs. Glen Garrett and Teresa of Pasadena. They also visited her parents, Mr. and Mrs. Byrd of Carbon.

BIG SPRING VISITORS

Christmas visitors in the homes of Mr. and Mrs. Al Pierce, Mrs. Mary Oglesby and Mr. and Mrs. A. K. Garrett were Mr. and Mrs. Hartman Hoosier and family of Big Spring.

OUT OF TOWN GUESTS

Out of town guests visiting over the Christmas holidays in the home of Mrs. Willie Mae Hendricks and Mrs. E.P. Garrett were Doris Garrett, Jerry, and Suzette of Pasadena, Mr. and Mrs. Glen arrett and Teresa, also of Pasadena, and Mr. and Mrs. Jerry Hallmark and Becky of Abilene.

Others visiting were Mr. and Mrs. Jimmy Hendricks and Kathi, Mr. and Mrs. Harold Denn Hendricks and Dale, and Mr. and Mrs. George Douglas of Cisco, Mr. and Mrs. Vern Garrett, Mr. and Mrs. Kenneth Garrett and Ray and Mr. and Mrs. Jimmy Little, Ray Neal and Nelda.

ABILENE VISITORS

Visiting in the home of Mr. and Mrs. Dean Collins, Carolyn and Judy were Mr. and Mrs. Jimmy Sandlin and Larry of Abilene. They also visited in the home of his parents, Mr. and Mrs. D. D. Sandlin, Billy and Kathryn of Carbon.

Others visiting were Mr. and Mrs. L. L. Collins, Barbara and James of Eunice, N. M., and Mr. and Mrs. A. Childress and family of Lamesa.

Christmas visitors in the home of Mr. and Mrs. O. H. Dick of Olden were Mr. and Mrs. Kenneth Williamson and Kay of Andrews. They also visited Mr. and Mrs. A. W. Williamson.

Mr. and Mrs. Richard Bumpass and Lori of Fort Worth were guests in the home of his mother, Mrs. Anna Grace Bumpass, during the holidays.

Holiday visitors in the home of Mr. and Mrs. E. E. McAlister and Becky were their son Mr. and Mrs. John McAlister of Commerce. John is a senior at East Texas State College.

Christmas guests in the home of Mr. and Mrs. Grady Pipkin were Mr. and Mrs. Raymond Pipkin and children of San Angelo, Mr. and Mrs. Bruce Pipkin and children of Eastland, Mr. and Mrs. James Pipkin and Jimmy and their daughter and son-in-law, Mr. and Mrs. Don Owen of Amarillo. Also visiting was Mrs. James Pipkin's father, H. E. Hickman of Shreveport, La.

Christmas visitors in the home of Mr. and Mrs. Frank N. Sayre and family were her parents, Mr. and Mrs. J. L. Parsons, and her sister-in-law, Mrs. J. E. Parsons, Linda and Brenda, all of Tampa, Florida.

Mr. and Mrs. Taylor Smith spent the Christmas holidays visiting with Mrs. Mary Smith in Fort Worth and in the home of Mrs. Sid Pilgrim of Stephenville.

Mr. and Mrs. Charles Meeks, Cary and Chris of Roswell, N. M. visited in the home of her parents, Mr. and Mrs. Victor Cornelius, during the Christmas holidays.

Miss Emma Bradfield of Los Angeles, Calif., a former resident of Eastland, was a holiday visitor in the home of Mr. and Mrs. Victor Cornelius and Mrs. Hannah Lindsay.

Mr. and Mrs. C. T. Lucas and Miss Helen Lucas of Abilene were holiday guests of Mr. and Mrs. C. T. Lucas Jr. and family of Midland.

Holiday guests in the home of

Mr. and Mrs. Minton Hanna and family were her parents, Mr. and Mrs. H. T. Lane of Desdemona. Joining them for lunch were Mr. and Mrs. Garland Dean and Gary, also of Desdemona.

Visiting Mr. and Mrs. J. H. Rushing over the holidays were their children, Mr. and Mrs. Don January, Cherrie and Tim of Dallas, Mr. and Mrs. Gordon Smith and Darrell and Mr. and Mrs. Darwin Miller and Mike of Eastland and Mrs. Jessie Wood of Cisco.

Mrs. Gordon Smith and Darrell returned to Dallas with the Januarys for a visit.

Christmas guests in the home of Mr. and Mrs. Earl Bender were their daughter and family, Mr. and Mrs. John Goode and children of Odessa. Also visiting was Mr. Bender's brother, I. C. Bender, of Waco.

Visiting during the holidays in the home of Mr. and Mrs. Pat Miller and family were Mr. and Mrs. Rayburn Miller, Mary Lou and Ed Miller of Troy.

Mr. and Mrs. Clyde Garrett spent Christmas in Mineral Wells visiting in the home of their son and family, Mr. and Mrs. Joe Garrett, Buddy, Pam, Larry and Betty Jo.

NEWS FROM OLDEN

Carl Butler of Bryan was in Olden last weekend on business.

Mr. and Mrs. C. B. O'Brien was in Mineral Wells Sunday visiting their daughter and family, Mr. and Mrs. Charles Verner and Charles Wade.

Mrs. Bertha Owens spent last week with her son and daughter-in-law, Mr. and Mrs. M. G. Neil of Dennison.

Mr. and Mrs. Ted Sims returned home this week. They have been visiting their parents, Mrs. Eva Dick and Mr. and Mrs. J. C. Sims.

Mr. and Mrs. Phil Hilliard of Commerce are home for the holidays. They are visiting their parents, Mr. and Mrs. Travis Hilliard and Mrs. W. P. Edwards.

Miss Deolores Cooper, a student at the University of Texas, is home with her parents, Mr. and Mrs. Dee Cooper, Butch and Darla, for the holidays.

Mr. and Mrs. J. D. Sprawls of Dumas visited in the home of Mr. Sprawls' sister and family, Mr. and Mrs. C. B. O'Brien and Benzie, Thursday night.

Mr. and Mrs. Hank Miller of Hurst is here to spend Christmas with Mrs. Miller's mother, Mrs. Myrtle Everett, and other relatives.



UP AND OVER—Christi Viweg and Roland Schillinger are heels-over-head about each other at Frankfurt, West Germany, in this hand-in-hand flip which helped them win the German trampoline gymnastics championship.

HOLIDAY VISITORS

Christmas Day Guests in the home of Mr. and Mrs. Tom Sharpe of Olden were Mr. and Mrs. L. A. Kile, Dolphin and L. E. of Galena Park, Thomas Kile of Dallas, Mr. and Mrs. Glen Gray and Russell of Eastland, Mr. and Mrs. Eddie Squiers, Dwight and Anna of Ranger, Joan and Helen Kile of Cisco and David Holt of Fort Stockton.

Card of Thanks

We wish to take this opportunity to express our heartfelt gratitude to our neighbors and friends for the many acts of kindness, for the nice food and beautiful floral offerings at the loss of our loved one.

These kindnesses and words of sympathy will live in our hearts. The Family of F. M. Spurlen

Helps Heal And Clear Itchy Skin Rash!

Zemo—liquid or ointment—a doctor's antiseptic, promptly relieves itching, stops scratching and so helps heal and clear surface skin rashes. Buy Extra Strength Zemo for stubborn cases!

Jeanette's Shop Southwest Corner of the Square, Eastland Pre-Inventory Sale BATES DISCIPLINED COTTON Regular 1.29 per yard Now 2 y 2.98 Wool Felt 4 yds. \$1 Taffeta 2.98 Rain Coats 2.98 Velveteen



There's Still Time To Start The New Year Right You can keep that New Year's resolution to saving regularly by opening your insured savings account here by the 10th of January. Earnings You can open your insured savings account. You can open your insured savings account convenient amount. Your savings are insured 1000 by Federal Savings and Loan Insurance Association, an agency of the U. S. Government. First Federal Savings & Loan Association of Ranger 204 Main Ranger, Texas Phone MI

QUALITY AND ECONOMY IN OUR Meat Buys! Friday and Saturday Only PORK ROAST lb. 39c NECK BONES With Meat lb. 19c CHUCK ROAST lb. 43c SHOULDER ROAST lb. 55c LOIN STEAK lb. 65c BEEF SHORT RIBS lb. 29c FRESH PORK RIBS lb. 40c SLICED BACON Home Cured lb. 49c PORK STEAK lb. 39c PORK SAUSAGE 3 lbs 1.00 Earnest-Sauls Packing Co. Retail Division

THANK YOU Eastland for the wonderful business. It is with the deepest regret that we leave your community. We like the people, we like the town, we like the lakes. We enjoyed serving you and hope that one of these days our dreams may come true and we will be able to have stores in Eastland, Ranger and Cisco offering you the finest brands and the best of service. LAY-A-WAYS If you have a lay-a-way you have not yet picked up at Nelson's mail your regular payment to Nelson's, Box 1547, San Angelo, Texas. Your lay-aways are fully insured and will be mailed to you prepaid when your final payment is made. Nelson's