



# EASTLAND TELEGRAM

14 Pages

Eastland, Texas 76448: Today's Center For Tomorrow's Future!

Volume 46, Number 98

Sunday, December 7, 1975

10¢ EACH



**PECAN - SHELLING TIME** - - The pecans entered in the Annual Eastland County Pecan Show don't just automatically get shelled, as these Eastland Chamber of Commerce volunteers and others like them, can attest. Doing their turn in getting the entries shelled and ready are from left: Dave Fambrough, Ray Winegar, Walter Hall, W.J. Stone, Don Nicholas, Don Martin and Gene Johnston. (Chamber of Commerce Photo).

## Pecan Show Is Success

## Funeral For Clyde Fisher Monday At 2

E. Clyde Fisher, age 72, of Eastland, died at 7:45 p.m. Friday in the Eastland Memorial Hospital following a short illness.

Funeral services will be at 2:00 p.m. Monday in the Eastland Church of God with the Rev. W.E. Hallenbeck, Church of God minister, officiating. Interment will be in the Eastland Cemetery under the direction of Bakker Funeral Home. Nephews will serve as pallbearers.

Mr. Fisher was born August 31, 1903, in Comanche County. He married Ruth Hall November 5, 1923, in Comanche County. They moved to Eastland in 1926 where he owned and operated a garage for several years. He became an Eastland City Policeman in 1957, retiring in 1965. He was a member of the Eastland - Methodist Church and Knights of Pythias Lodge.

He is survived by his wife Ruth of Eastland; one brother, Pat Fisher of Fort Worth; one sister, Mrs. Evil Kennedy; and a number of nieces and nephews.



**HOSPITAL HONOREES** - - left to right: Pat Eudy, Norene Rourke, Alice Eakin, Berta Townzen, Dicie Fonville, Marsha Thomas, Dr. H.J. Bulgerin, Sue Watkins. Seated: Nita Bradford, Rosa Waller, Mary Willis, Donnie Webb, Earmon Liles, Sarah Alford, Marie Gardenhire. (Photo by Lloyd Armstrong)

## Petitions Ask KRBC Relax 5 Demands

Petitions directed to the advertising customers of KRBC TV and the citizens of Abilene are now being signed by Eastlanders in an effort to keep full-time viewing of KXAS-TV (Fort Worth) on the local cable system.

Citizens of Eastland became upset recently when KRBC filed an application with the Federal Communications Commission asking that Southern Television System provide non-duplication of the NBC network. (Both KRBC and KXAS carry NBC). The FCC rules prohibit cable company duplication within 55 miles of a television station if that station asks for the protection.

Eastland cable viewers have had access to NBC on KRBC and KXAS for years, and now object to not having a choice.

The petition, available all around Eastland, states in part:

"The citizens of Eastland ask your help with station KRBC TV to relax their efforts in removing NBC's affiliate KXAS Channel 5, from your use on cable TV."

"This matter involves a grey area whereas the 55 mile area controlled by KRBC-TV reaches only two or three miles past our city. We feel that it is unfair of KRBC-TV to take advantage of the technical situation. We must pay \$7.00 per month to have Channel 5, and a limited number of other stations. "...We feel that the Abilene people could show their appreciation NOW by helping Eastland keep its Channel 5. "So long as our choice is taken away in an attempt to force us to watch Channel 9, we cannot feel friendly toward those who advertise on KRBC-TV, and shall indeed do our shopping elsewhere, unless we can once again regain our freedom of choice."

## Cosmetology Class Begins In January

An additional class in cosmetology at Cisco Junior College is being planned for early 1976 with a starting date of January 12, CJC Beauty School instructor Alta Dixon has announced.

The college currently has one class operating to full capacity, Mrs. Dixon stated, and the new class would for the first time have two courses operating concurrently in the CJC Beauty School facilities. Class meeting times for the new class will be from 11:00 a.m. to 5:00 p.m. Monday through Friday.

The course will be the one-year general course for beauty operators, and will include training in such things as shampoo, hair and scalp treatment, cold waving, chemical hair relaxing, hair coloring, wigs and hairpieces, manicuring, facials, hair styling, scissor cutting, and razor cutting.

Cost of the course is \$150.00 for the complete 1500 hours of instruction, with additional costs of about \$68.00 for books, a beauty school kit, wigging equipment, and wig kit.

More complete information may be obtained by calling Mrs. Dixon at 442-9932 or the CJC Vocational-Technical office at 442-2567 before December 19.

## Stereo Central Expands And Remodels Store

Stereo Central, a Cisco business, has recently expanded and remodeled. Their new store front looks especially nice.

Stereo Central's expansion includes a warehouse for their tapes and albums. They supply dealers in Ft. Worth, San Angelo, Dallas, Brownwood, Breckenridge, and as far as Colorado and Missouri. Mr. and Mrs. Bob McCoy own, besides the Cisco store, two stores in Ft. Worth.

Mr. and Mrs. McCoy invite everyone in to look over the changes in the store and their stock, which is now on sale during their grand opening. Stereo Central has over 1,000 titles in albums and tapes plus stereo equipment and CB radios. Store hours are from 10:00 a.m. to 5:30 p.m.

Mr. McCoy noted, "since we supply our own stock as wholesalers, we try to pass savings on to our customers. We hope you'll come by and see us."

## 'Bleak' Season Seen

"Bleak" is the word to describe Eastland Goodfellows' ability to respond to the many requests already coming in-unless Eastland citizens get busy responding to the call from Goodfellows to help during the holiday season.

The yearly record is good, and traditionally the Eastland folks "always come through". Goodfellows President Ed Sargent reports optimistically.

Goodfellow directors will meet next on December 15, to map final plans for assisting the many needy of the Eastland area who depend on the Goodfellows.

- Previously reported \$143.97**
- Friendship Class, First Christian Church \$5
  - Mr. and Mrs. James L. Pittman \$25
  - Mrs. Floyd Robertson \$10
  - Mr. and Mrs. Jack Frost \$50
  - Mr. and Mrs. Chas. Freyschlag \$10
  - Elizabeth V. Freyschlag \$10
  - Mr. and Mrs. Bob Carroll \$20
  - Mr. and Mrs. Esco Walter \$100
  - Mr. and Mrs. V.S. Day \$15
  - Don D. Parker \$10
  - Mrs. Roy Young \$10
  - H&W Development Co. \$10
  - Russell & Bonnie Hill \$10
  - Mr. and Mrs. Ray Neal Baze \$5
  - Mr. and Mrs. Nolan DeFord \$25
  - Earl and Jo Lewis \$10
  - Mr. and Mrs. Otis Coleman \$5
  - Mr. and Mrs. A.W. Squiers \$10
  - Mrs. Jerel M. Powell \$5
  - Lowell H. Snyder \$5
  - Mr. and Mrs. Raymond E. Beck \$15
  - Mr. and Mrs. J.W. Turner \$25
  - Mr. and Mrs. Benjamin B. Marney \$10
  - Mrs. Ed F. Willman \$5
  - Mr. and Mrs. Robert Rowch \$5
  - Vivian Jones \$5
  - First Baptist Church (Seaman Street) \$10
  - Albert & Dorothy Bakker \$15
  - Mrs. Novella M. Bigby \$10
  - Mr. & Mrs. Austin McCloud \$25
  - Dr. Bob Alexander \$25
  - Mr. & Mrs. H.C. Gregg \$10
  - Mr. & Mrs. Marcus O'Dell \$10
  - Rev. G.J. Hights \$10
  - Mr. & Mrs. Gene Faulk \$5
  - Clyde Brashner \$1
  - Jennie V. & Johnny Jones \$5
  - Mrs. Riley Freeman \$5
  - Mr. G. Eugene Borders \$5
  - Eastland Chapter Alcoholics Anonymous \$5
  - Mr. H.C. Hardin \$5
  - Mr. & Mrs. D.G. Fambrough \$2
  - W.Q. Verner \$5
  - Mrs. Opal Morris \$5
  - Miss Loretta Morris \$5
  - George Ford \$10
  - Mr. & Mrs. Roston King \$10
  - Mr. & Mrs. Lee Maxwell \$10
  - Jerry Leslie \$10
  - Mr. & Mrs. Robert L. Armstrong \$7.50
  - "C" Wholesale Tire \$20
  - Mr. & Mrs. Victor Cornelius \$40
  - Mr. & Mrs. Jack Germany \$10
  - Mrs. May Woods \$5
  - Mr. & Mrs. Miles Awalt \$1
  - Mr. & Mrs. E.O. Derryberry \$5
  - Kendrick Music Center \$5
  - Anonymous \$5
  - Mr. & Mrs. Dick Hodges \$7.50
  - Lena Wyatt \$5
  - Hillcrest Food Mkt. \$50
  - Wright Auction Co. \$10
  - Mrs. Henry Pullman \$10
  - Virginia W. Russell \$5
  - J.W. & Lura C. Harper in lieu of Christmas Cards \$5
  - Mr. & Mrs. Ray Laney \$10
  - Mr. & Mrs. Sidney Roff \$5

TOTAL TO DATE \$972.97



WE ALL rose up in an accord in a fit of indignation 34 years ago when on this date our country was attacked by a foreign power, and regularly mark the occasion each time the date rolls around, by remembering where we were and what we were doing on Dec. 7, 1941.

And yet today, we all seem so complacent and vulnerable as daily our nation is attacked by subversive foreign interests, mushrooming federal bureaucracy and internal strife that threatens us all at every turn.

Perhaps our mis-directed thinking could be re-directed by these clips and snips from assorted places, mainly the Guido Association:

A mother and her little boy stood watching a Christmas parade. They enjoyed the bands, the clowns and the floats. They were excited when Santa came by. But when she saw a crib with the baby Jesus, she cried angrily, "Look at that son. The church is trying to horn in on Christmas."

It is true - - Christmas has become commercialized. Should we then stop celebrating Christmas? Oh, no.

Let us not stop giving gifts, let us give more gifts, especially to those who are in need. And in giving gifts, let us tell our friends about God's Christmas gift. Let us not stop sending Christmas cards, let us send more. But in sending cards, let us send the cards that tell about the Christ of Christmas. Let us not stop putting up Christmas trees, let us put up more. And in putting up Christmas trees let us tell our family and friends about the tree of Calvary.

Christmas is a good time to make people forget the past with a present.

### FACTS AND FIGURES

The Newspaper Advertising Bureau reported that the average consumption rate for liquor for the United States was 103.9 cases per 100 adults.

The sun, according to the National Geographic Society emits more energy in one second than man has used in all the time since civilization began.

"A "Alcoholism is on the rise in Switzerland. There are 130,000 registered alcoholics and alcohol figures centrally in 23 percent of all divorces and 30 percent of male psychiatric admissions, according to a recent study. Alcohol is blamed for at least 10 deaths every day in the little country" - - Christianity Today.

"The Federal Government's Bureau of the Census, comparing the first six months of 1975 with the same period in 1974, reports divorce up 4.6 percent and marriage down 4.1 percent" - - U.S. News & World Report.

"A study by the Federal Government shows that over one million youths between the ages of twelve and seventeen have 'serious alcohol abuse problems'. According to the report, an estimated 1,130,000 youths in that age bracket get drunk at least once a week. At least once a week 14 percent of male high school seniors get drunk. By the tenth grade, 50 percent of the teenagers drink at night in cars" - - Moody Monthly.

### REPORT ON RELIGION

The publishers of Who's Who Among American High School Students report that over whelming majority of high school student leaders believe in God. A nationwide poll of 2,000 students shows that 88 percent believe in God or a Supreme Being, and 82 percent feel that "religion is relevant in today's society."

Walton G. Herbert of the World Home Bible League has reported that Bolivia will place the New Testament as an official textbook if the League will furnish them.

"The National Council of Churches is setting up a two-year experiment that will involve ten denominations with churches in Atlanta, Dallas, Fort Worth, Kansas City, Los Angeles, and Philadelphia. By signing an authorization slip once, a churchgoer can authorize Master Charge or Bank Americard or hi bank to transfer a monthly or quarterly fixed amount of money to the church, and the funds can even be designated" - - Christianity Today.

"As in other Communist countries, two churches are reported to exist in Communist China - - the official state Church and the underground Church. It has been reported, from Mao's China, that a woman had her tongue cut out because she used it to speak of Jesus" - - Presbyterian Journal.

"Bible Knowledge is on the curriculum of all primary and secondary schools in Nigeria and Bible teaching methods is a required subject in all teachers colleges" - - The Alliance Witness

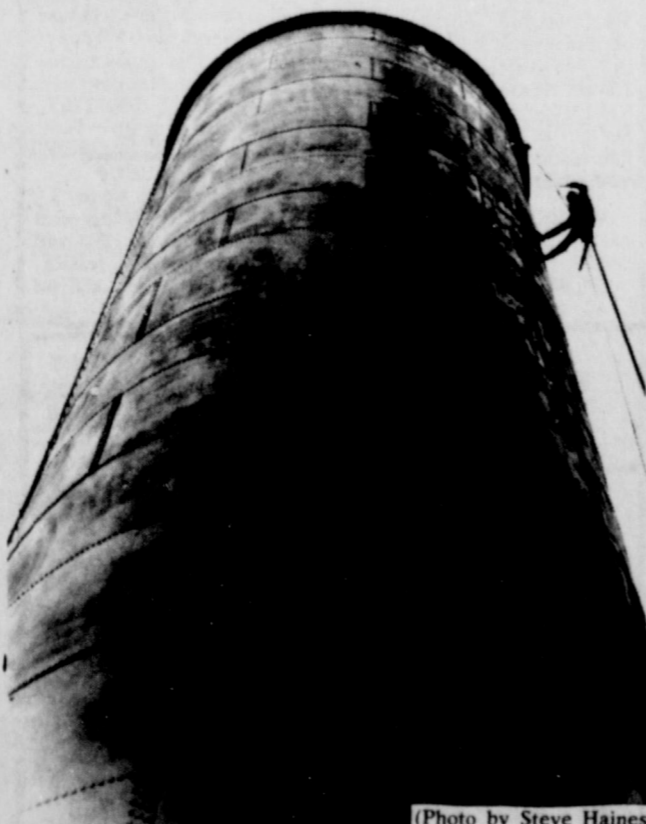

(Photo by Steve Haines)

## Tower Work Goes On

**FREYSCHLAG**  
Insurance  
WEATHER REPORT  
Cloudy and Cold

**FULLEN**  
MOTOR CO.  
PUNCH LINE  
OF THE WEEK

Salesman at door: "Madam, I'd like to show you a little item your neighbor said you couldn't afford."

## First Presbyterian Church To Observe Advent Sunday

The congregation of the First Presbyterian Church will observe the second Sunday in Advent. The pastor, Robert W. Marsh, will begin a series of three sermons having to do with the question, "Who is Jesus?" Number one is entitled "Image of God" and is based on Colossians 1. Number two on Sunday, December 14, based on John 1, is entitled "Word of God". The concluding sermon, December 21, "God With Us" will come from Matthew 1 and 2 and Luke 1 and 2.

This Sunday afternoon at 5:00, the pastor will begin a series of brief introductions to some of the great theologians of our time. Entitled "Men of Impact", the first discussion will center on Karl Barth. In coming months, the following theologians will be introduced: Emil Brunner, Rudolph Bultmann, Dietrich Bonhoeffer and Reinhold Niebuhr.

The annual Christmas supper and worship service will be held at the church on Sunday, December 21, beginning at 5:30 p.m.

Funeral services for Ocie B. Livingston, 62, a lifelong resident of Cisco, were at 2 p.m. Tuesday at Cisco Funeral Home Chapel. Gary Adams, Bible teacher at Cisco Junior College, officiated. Burial was in Oakwood Cemetery directed by Cisco Funeral Home.

**Grandparents Brag Corner**

**Jason Ray Thomas, 2 Mo**  
PARENTS:  
Mr. and Mrs. Bobby Thomas  
GRANDPARENTS:  
Mrs. Claudia Murray  
Mr. and Mrs. Allen Thomas

**FOR SALE**

FOR SALE--Model T bodies, frames and parts. Also Model T pickup in fair condition. Call 653-2405 or 629-1591, after 6 p.m. t-98

FOR SALE--1957 V8 Ford pickup, new tires with mud grips, can be seen at 602 S. Daugherty after 4 and on weekends, 629-2370. t-1f

For Sale - Motor cross or trail bike. Yamaha 100. All new parts. \$225. See at 401 S Walnut. t-1f

FOR SALE--1973 Yamaha RD 250 Motorcycle. Loaded with extras. Call 629-1460. t-98

**MOTORCYCLE FOR SALE**  
 1975 Honda CB 200. Less than 600 miles, perfect condition, still under warranty. Must sell to pay for new baby. \$750. Call 734-2546. Gorman. t-2

**FOR SALE**  
 New Mobile Homes. FHA financing available. VA financing now available. Many models and sizes to choose from. Low down payment. Low monthly payments. Eastland Direct Factory Outlet. Olden, Texas. Office phone 653-2432 or home phone 629-2117. t-1f

FOR SALE--Frigidaire washer and Wards dryer, 4 years old, both copertone. \$125. Call 629-1055. t-1f

CUTE RED brick home in Ranger, three bedrooms, 1 1/2 baths, central heat and air, one car garage. Established yard, large living room with denning room combination, range included. Citizens Realty. 629-1769 or 629-8082. t-1f

TEXAS ALMANAC 1976 - 1977 just arrived at the Eastland Telegram, \$2.50. Get yours while they last. t-1f

**HORSE FOR SALE**--Gelding 8 years old. Good 4-H horse. Trained some for barrels. Call 629-8034. t-2

FOR SALE--1970 two door Biscayne Chevrolet, standard shift, clean, good tires, uses no oil. 20 miles to gallon. See at West Texas Produce, Cisco, \$700. t-99

For Sale - 1970 Hornet 2 door. Also, 1965 Kaiser jeep, 6 cylinder. Call 629-2052. t-1f

FOR SALE--Make a bed sofa in good condition and 2 large lamps. Mike Collins. 629-1571, after 5 p.m. t-1f

FOR SALE--Real Clean 196 1/2 ton Chevrolet six cylinder pickup. \$495. Inquire at Beck Apts., north of Ranger Lumber and Supply. t-98

**FOR SALE OR TRADE**--New and used pickup canopies. 5 colors. Save 25 percent. Call 629-2805. t-3

FOR SALE--1970 Honda Motorcycle 175. Perfect condition for sell cheap. 629-1222. t-100

FOR SALE--62 Ford. Vinyl top, air, heater, radio. Bargain. 807 Halbryan, Eastland, Texas.

FOR SALE--Long Branch Polled Hereford Farm. - Registered Bulls for sale and registered Durox - Bores. 817-249-1776. Will be at farm on weekends.

Sturdy 12' x 24' carport built on your lot for as little as \$350. See Dan Williams at 1100 W. Conner or call 629-2805. t-103

FOR SALE - Wichita Pecans. 75 cents lb. These pecans are soft shell with approximately 60 percent kernel. Dan Childress. 629-2958. t-1f

For Sale - 4 Dryer chairs in perfect condition. 629-1222. t-100

FOR SALE--1970 Honda Motorcycle 175. Perfect condition for sell cheap. 629-1222. t-100

FOR SALE--62 Ford. Vinyl top, air, heater, radio. Bargain. 807 Halbryan, Eastland, Texas.

FOR SALE--Long Branch Polled Hereford Farm. - Registered Bulls for sale and registered Durox - Bores. 817-249-1776. Will be at farm on weekends.

Sturdy 12' x 24' carport built on your lot for as little as \$350. See Dan Williams at 1100 W. Conner or call 629-2805. t-103

FOR SALE - Wichita Pecans. 75 cents lb. These pecans are soft shell with approximately 60 percent kernel. Dan Childress. 629-2958. t-1f

For Sale - 4 Dryer chairs in perfect condition. 629-1222. t-100

FOR SALE--1970 Honda Motorcycle 175. Perfect condition for sell cheap. 629-1222. t-100

FOR SALE--62 Ford. Vinyl top, air, heater, radio. Bargain. 807 Halbryan, Eastland, Texas.

FOR SALE--Long Branch Polled Hereford Farm. - Registered Bulls for sale and registered Durox - Bores. 817-249-1776. Will be at farm on weekends.

Sturdy 12' x 24' carport built on your lot for as little as \$350. See Dan Williams at 1100 W. Conner or call 629-2805. t-103

**FOR SALE**

NOTICE--For your aluminum storm windows, screens, doors, window awnings, and carports, call Otis Coleman. 629-1644. t-1f

**HAY FOR SALE**  
 \$1.35 a bale, stacked in the barn. Carbon, Texas, 639-2424. t-103

For Sale - 15 4-10 peanut allotment in Eastland County 1056 lb. per acre yield. Bob L. Pierce, Box 222, Wink, Texas.

FOR SALE--1975 National Mobile Home. Practically new, 14 x 60. 2 bedroom, 1 bath, carpet throughout, appliances and living room furniture included. Central heat and air. Small amount down and assume payments. Call 629-2158 or 629-2276 after 6 p.m. t-3

**SEWING MACHINES**--Christmas Specials. 20% off, new and used. We also repair, clean and adjust all makes and models. For an appointment call 629-1604. t-104

FOR SALE--1975 National Mobile Home. Practically new, 14 x 60. 2 bedroom, 1 bath, carpet throughout, appliances and living room furniture included. Central heat and air. Small amount down and assume payments. Call 629-2158 or 629-2276 after 6 p.m. t-3

**MISC. FOR SALE**--DON'T merely brighten your carpets. Blue Lustre them. eliminate rapid resoiling. Rent electric shampooer. Perry Brothers. t-98

FOR SALE--CLEANEST carpet cleaner you ever used, so easy to use. Get Blue Lustre. Rent electric shampooer. Coats Furniture. t-98

FOR SALE--Couch and chair \$125; reclining rocker \$10; 1 coffee table and end table set \$75; 1 coffee and end table set for \$65. Also new Maytag gas dryer \$200. 610 Walnut St., Ranger. Call 647-1155. t-1f

FOR SALE--Firewood. Call 647-1417 after 5 p.m. t-97

FOR SALE--6 week Irish Setter puppies. 653-2437. t-98

FOR SALE--RCA portable TV, 18" with stand, \$50. Excellent condition. Electric range \$35. Dinette table and 4 chairs \$10. 316 N. Daugherty after 3:30. 629-8026. t-99

FOR SALE--Peanut hay, \$1.35 in the barn. 629-2370. t-1f

Desks, chairs, files, safes, fire files, tables, cash and carry. Save 20-50%. Large selection. 9-5:30 weekdays. Saturday 9-1. Value City, 1030 Butternut, Abilene. t-1f

NOW UNDER CONSTRUCTION--new 3 bedroom, 2 bath brick home with central heat and air, 2 car garage, natural wood burning fire place, built-in kitchen appliances, large dining area, dressing area in master bedroom. Located in exclusive Eastland area on large wooded lot. Call H&W Development Co., 629-1702 for Gary. t-1f

FOR SALE--Unprocessed Colorado Honey, 1 and 2 lb. jars. Call 442-1317 or come by 1611 Ave. D., Cisco. Will deliver if necessary. t-98

FOR SALE--140 acres, 42 acres peanut allotment, improvements, 2 irrigation wells, wheel mover, call 734-2005. t-99

**Saidmaster Stainless Steel Cookware Sales and Service**  
 Box 1235, Cisco, 442-1357 t-3

FOR SALE--1 Model A Farmall Tractor with cultivator and planter. 1 mole board breaking plow, 1 two disc breaking plow, 1 one way 5 disc breaking plow. Call 639-2425. Carbon, W.E. Walker. t-97

FOR SALE--1975 Buick Electra 225, fully powered, 4 door, vinyl top, AM-FM tape combo, low mileage. Call 629-1768 during day or 653-2249 after 6 p.m. t-1f

For Sale - Ready to live in new modular Home and city lot in Ranger. 3 bedrooms, 2 baths, central heat, plush shag carpet, drapes and appliances. 15 year FHA Financing Available. The 5 percent Government tax rebate applies to this Home. Call Gary at 629-1702 or 629-2875. t-1f

FOR SALE--1975 Buick Electra 225, fully powered, 4 door, vinyl top, AM-FM tape combo, low mileage. Call 629-1768 during day or 653-2249 after 6 p.m. t-1f

For Sale - Ready to live in new modular Home and city lot in Ranger. 3 bedrooms, 2 baths, central heat, plush shag carpet, drapes and appliances. 15 year FHA Financing Available. The 5 percent Government tax rebate applies to this Home. Call Gary at 629-1702 or 629-2875. t-1f

FOR SALE--1975 Buick Electra 225, fully powered, 4 door, vinyl top, AM-FM tape combo, low mileage. Call 629-1768 during day or 653-2249 after 6 p.m. t-1f

For Sale - Ready to live in new modular Home and city lot in Ranger. 3 bedrooms, 2 baths, central heat, plush shag carpet, drapes and appliances. 15 year FHA Financing Available. The 5 percent Government tax rebate applies to this Home. Call Gary at 629-1702 or 629-2875. t-1f

FOR SALE--1975 Buick Electra 225, fully powered, 4 door, vinyl top, AM-FM tape combo, low mileage. Call 629-1768 during day or 653-2249 after 6 p.m. t-1f

For Sale - Ready to live in new modular Home and city lot in Ranger. 3 bedrooms, 2 baths, central heat, plush shag carpet, drapes and appliances. 15 year FHA Financing Available. The 5 percent Government tax rebate applies to this Home. Call Gary at 629-1702 or 629-2875. t-1f

FOR SALE--1975 Buick Electra 225, fully powered, 4 door, vinyl top, AM-FM tape combo, low mileage. Call 629-1768 during day or 653-2249 after 6 p.m. t-1f

For Sale - Ready to live in new modular Home and city lot in Ranger. 3 bedrooms, 2 baths, central heat, plush shag carpet, drapes and appliances. 15 year FHA Financing Available. The 5 percent Government tax rebate applies to this Home. Call Gary at 629-1702 or 629-2875. t-1f

FOR SALE--1975 Buick Electra 225, fully powered, 4 door, vinyl top, AM-FM tape combo, low mileage. Call 629-1768 during day or 653-2249 after 6 p.m. t-1f

For Sale - Ready to live in new modular Home and city lot in Ranger. 3 bedrooms, 2 baths, central heat, plush shag carpet, drapes and appliances. 15 year FHA Financing Available. The 5 percent Government tax rebate applies to this Home. Call Gary at 629-1702 or 629-2875. t-1f

FOR SALE--1975 Buick Electra 225, fully powered, 4 door, vinyl top, AM-FM tape combo, low mileage. Call 629-1768 during day or 653-2249 after 6 p.m. t-1f

For Sale - Ready to live in new modular Home and city lot in Ranger. 3 bedrooms, 2 baths, central heat, plush shag carpet, drapes and appliances. 15 year FHA Financing Available. The 5 percent Government tax rebate applies to this Home. Call Gary at 629-1702 or 629-2875. t-1f

FOR SALE--1975 Buick Electra 225, fully powered, 4 door, vinyl top, AM-FM tape combo, low mileage. Call 629-1768 during day or 653-2249 after 6 p.m. t-1f

For Sale - Ready to live in new modular Home and city lot in Ranger. 3 bedrooms, 2 baths, central heat, plush shag carpet, drapes and appliances. 15 year FHA Financing Available. The 5 percent Government tax rebate applies to this Home. Call Gary at 629-1702 or 629-2875. t-1f

FOR SALE--1975 Buick Electra 225, fully powered, 4 door, vinyl top, AM-FM tape combo, low mileage. Call 629-1768 during day or 653-2249 after 6 p.m. t-1f

For Sale - Ready to live in new modular Home and city lot in Ranger. 3 bedrooms, 2 baths, central heat, plush shag carpet, drapes and appliances. 15 year FHA Financing Available. The 5 percent Government tax rebate applies to this Home. Call Gary at 629-1702 or 629-2875. t-1f

**WANTED**

WANTED--Waitress needed at Cattleman's Restaurant. 2-10 shift. Apply in person. t-1f

WE CAN BUILD for you a new 3 bedroom brick home with central heat and air. Low down payment. Monthly payments \$65 if you qualify. For more information call H&W Development Co., 629-1702, for Gary. t-1f

**WANTED**  
 Light carpentry work. Small remodeling jobs. Call 629-8045. t-98

Connell Welding Service all Types of Farm and Shop Welding. 24 hr. Service. 647-3606. Rt. 1 Box 153

Applications are being accepted for the position of LVN on a 3 to 11 and 11 to 7 shifts and full or part time positions of RN. Contact Mrs. Doyleene Shipman, Director of Nursing Service or Richard D. Arnold, Administrator Blackwell - Hospital, Gorman, Texas, 734-2294. t-101

HELP WANTED--Dairy Queen of Ranger needs mature person to train for shift supervisor. Must be willing to work any shift. Paid vacation, insurance and retirement program. Apply in person or phone 647-3001.

**ROOFING JOBS WANTED**  
 Ten years experience. - Guaranteed Work. 629-2805. t-101

WANT TO BUY or lease, one to one and one-half acres outside city limits with access to highway. Tel. 647-3590 after 10 a.m. t-1f

All types Mobile Home Repairs. 18 years experience - free estimates Pete's Mobile Home Service. 629-2722. t-100

WANTED--LVN for 3 to 11 shift; better than average working conditions. Salary and other benefits. Apply in person or call Western Manor, Ranger, 647-3111. t-1f

WANTED--LVN needed at Northview Center. Good salary and other benefits. 401 W. Moss, Eastland. t-1f

Will do baby sitting in my home. Mon. - Fri. Call 629-2316. t-100

Applications are now being accepted for secretarial work. Apply in person. Featherlite Corp. in Ranger. t-101

WANTED--Fireplaces, brick, rock or concrete work. 647-1036. Ranger. t-99

**FOR SALE**  
 For Sale - Two home freezers. 1 upright - 1 chest type. Both rebuilt. Guaranteed to hold zero temperature. C.A. Timmons phone 629-1157. t-100

**MEL'S BARBEQUE PLACE**  
 For Sale or Lease. Will carry note if sold. Contact 647-3576. Personal reason for selling. t-1f

Used Sewing Machine. Straight Stitch. \$32.50. We also clean, oil and adjust all makes and models. 629-1604.

**NOTICE**  
 NOTICE: Fur buyer will be at the Livestock Auction parking lot every Friday from 4:15 to 4:45 until last Friday in January. Red Veale Fur Company. 647-1906. t-99

**PIPPEN DECORATING SERVICE**--Blown acoustic ceilings, spray painting, tape bed and texture. References and free estimates. 442-1585, Cisco. t-1f

**NOTICE**  
 NOTICE: Fur buyer will be at the Livestock Auction parking lot every Friday from 4:15 to 4:45 until last Friday in January. Red Veale Fur Company. 647-1906. t-99

**PIPPEN DECORATING SERVICE**--Blown acoustic ceilings, spray painting, tape bed and texture. References and free estimates. 442-1585, Cisco. t-1f

**NOTICE**  
 NOTICE: Fur buyer will be at the Livestock Auction parking lot every Friday from 4:15 to 4:45 until last Friday in January. Red Veale Fur Company. 647-1906. t-99

**PIPPEN DECORATING SERVICE**--Blown acoustic ceilings, spray painting, tape bed and texture. References and free estimates. 442-1585, Cisco. t-1f

**NOTICE**  
 NOTICE: Fur buyer will be at the Livestock Auction parking lot every Friday from 4:15 to 4:45 until last Friday in January. Red Veale Fur Company. 647-1906. t-99

**PIPPEN DECORATING SERVICE**--Blown acoustic ceilings, spray painting, tape bed and texture. References and free estimates. 442-1585, Cisco. t-1f

**NOTICE**  
 NOTICE: Fur buyer will be at the Livestock Auction parking lot every Friday from 4:15 to 4:45 until last Friday in January. Red Veale Fur Company. 647-1906. t-99

**PIPPEN DECORATING SERVICE**--Blown acoustic ceilings, spray painting, tape bed and texture. References and free estimates. 442-1585, Cisco. t-1f

**NOTICE**  
 NOTICE: Fur buyer will be at the Livestock Auction parking lot every Friday from 4:15 to 4:45 until last Friday in January. Red Veale Fur Company. 647-1906. t-99

**PIPPEN DECORATING SERVICE**--Blown acoustic ceilings, spray painting, tape bed and texture. References and free estimates. 442-1585, Cisco. t-1f

**NOTICE**  
 NOTICE: Fur buyer will be at the Livestock Auction parking lot every Friday from 4:15 to 4:45 until last Friday in January. Red Veale Fur Company. 647-1906. t-99

**PIPPEN DECORATING SERVICE**--Blown acoustic ceilings, spray painting, tape bed and texture. References and free estimates. 442-1585, Cisco. t-1f

**NOTICE**  
 NOTICE: Fur buyer will be at the Livestock Auction parking lot every Friday from 4:15 to 4:45 until last Friday in January. Red Veale Fur Company. 647-1906. t-99

**PIPPEN DECORATING SERVICE**--Blown acoustic ceilings, spray painting, tape bed and texture. References and free estimates. 442-1585, Cisco. t-1f

**NOTICE**  
 NOTICE: Fur buyer will be at the Livestock Auction parking lot every Friday from 4:15 to 4:45 until last Friday in January. Red Veale Fur Company. 647-1906. t-99

**PIPPEN DECORATING SERVICE**--Blown acoustic ceilings, spray painting, tape bed and texture. References and free estimates. 442-1585, Cisco. t-1f

**NOTICE**  
 NOTICE: Fur buyer will be at the Livestock Auction parking lot every Friday from 4:15 to 4:45 until last Friday in January. Red Veale Fur Company. 647-1906. t-99

**PIPPEN DECORATING SERVICE**--Blown acoustic ceilings, spray painting, tape bed and texture. References and free estimates. 442-1585, Cisco. t-1f

**NOTICE**  
 NOTICE: Fur buyer will be at the Livestock Auction parking lot every Friday from 4:15 to 4:45 until last Friday in January. Red Veale Fur Company. 647-1906. t-99

**NOTICE**

White and Elva authorized sewing machine dealer. Repair all kinds, by factory trained mechanic. DAVIS FABRICS, 610 W. 2nd, Cisco. p-1f

**INSULATED COVERALLS**  
 Men--\$19.95  
 Boys--\$9.95  
**B&H TRADING POST**  
 311 N. Seaman, Eastland  
 Phone 629-2885

**BOWER ELECTRIC**  
 Residential, commercial - and industrial wiring. New or old construction, house power specialists. For 220 volt appliances. Eastland. Call 629-1003. t-1f

**GARAGE OPENING!**  
 Mon., Nov. 17th at 609 E. 8th, Cisco. 9 a.m. to 6 p.m. 442-3407

**Kirby Vacuum Service** is available in the Eastland area. If you are interested in the "OMEGA" Shag King or repair, call 629-2655 extension 223. t-103

**FOR RENT**

FOR RENT: Furnished private 3 room cottages with carports. Dairy, weekly, or monthly. Pleasant Place Motel, west edge of Eastland. Call 629-8871. t-1f

Furnished or Unfurnished Apartments For Rent. Royal Oaks Apartments, 1304 Royal Lane, Cisco, 442-3232 or 442-2709. t-1f

FOR RENT--Completely furnished five room house, two bedrooms, garage. Deposit, references, no pets, adults preferred. - Cable paid. Located at 1413 S. Seaman. Call after 8:30 a.m., Mrs. Basham, 629-2526. t-2

FOR RENT--Older type house, 6 room house, 3 acres of land in Olden. 629-1205. t-1f

FOR RENT--Small furnished trailer for 1 or 2 people \$20 a week, bills paid. Call 629-2805. t-98

FOR RENT--Attractive 1 and 2 bedroom apartments. Also nice bedroom and bath. All bills paid including cable. Call 629-1731 or 629-2125. t-1f

FOR RENT--Mobile Homes and mobile home spaces 653-2220. t-1f

HILLSIDE APARTMENTS Attractive one bedroom and efficiencies. All utilities paid including TV cable. Call 629-8097. t-1f

**NOTICE**  
 DREAMING OF A "GREEN" CHRISTMAS?? As an Avon representative, you can earn cash to pay those holiday bills. Call (915) 597-1446 before 9 a.m. or after 7 p.m. or write Mrs. Jeanette Chew, 1105 W. 12th., Brady, Texas. 76825. t-98

**IRRIGATION EQUIPMENT**  
 A complete line of irrigation equipment. Submersible, centrifugal, and turbine pumps, pipe, fittings, volume guns and circle system. Let us help you with your irrigation needs. Machine shop and parts for pump repairs--test pit facilities. Also come take a look at our Herbicide-Chemical applicator for chemical distribution through irrigation lines. Largest supply in Central Texas. KIMMEL IRRIGATION SUPPLY, INC. Highway 16, DeLeon, Texas Phone 817-893-6266 t-98

**NOTICE**  
 NOTICE: Furnaces lit and cleaned. Heaters and cook stoves adjusted. Natural gas appliances repaired. Experienced. Reasonable rates. 629-2190. t-94

**WIESEN'S MAGNETIC SIGNS**  
 All Types  
 Tel. 647-1676 or 647-1665 in Ranger

**City Cab**  
 629-2812

**J&F POODLE GROOMING**  
 14 MILES SOUTH OF CISCO ON HIGHWAY 206. PHONE 725-6540

Want to Sell-Buy-or-Trade? Put an ad in the Classifieds. Call 629-1707.

**WATKINS DEALER**  
 Vera Sherrill  
 406 S. Bassett, Eastland  
 Leave name and address during day. Phone 629-8019

**NOTICE**  
 NOTICE: Fur buyer will be at the Livestock Auction parking lot every Friday from 4:15 to 4:45 until last Friday in January. Red Veale Fur Company. 647-1906. t-99

**PIPPEN DECORATING SERVICE**--Blown acoustic ceilings, spray painting, tape bed and texture. References and free estimates. 442-1585, Cisco. t-1f

**NOTICE**  
 NOTICE: Fur buyer will be at the Livestock Auction parking lot every Friday from 4:15 to 4:45 until last Friday in January. Red Veale Fur Company. 647-1906. t-99

**PIPPEN DECORATING SERVICE**--Blown acoustic ceilings, spray painting, tape bed and texture. References and free estimates. 442-1585, Cisco. t-1f

**NOTICE**  
 NOTICE: Fur buyer will be at the Livestock Auction parking lot every Friday from 4:15 to 4:45 until last Friday in January. Red Veale Fur Company. 647-1906. t-99

**PIPPEN DECORATING SERVICE**--Blown acoustic ceilings, spray painting, tape bed and texture. References and free estimates. 442-1585, Cisco. t-1f

**NOTICE**  
 NOTICE: Fur buyer will be at the Livestock Auction parking lot every Friday from 4:15 to 4:45 until last Friday in January. Red Veale Fur Company. 647-1906. t-99



State FFA President And Local Sweetheart Susie Carter

## AMC, Jeep Opens Stephenville

American Motors and Jeep Corporation have just announced the appointment of Dwain Bruner as their dealer in Stephenville and surrounding area. Mr. Bruner has been the Chevrolet dealer in Stephenville since 1969, and the AMC and

Jeep franchise will be dualled in this same dealership, located on the South loop at Lillian Street. "We are pleased to be able to offer our customers the diversified lines built by AMC and Jeep," said Dwain Bruner. "We will have parts and service available for all American

Motors products and look forward to serving AMC and Jeep owners in this area."

AMC offers four lines of cars—Matador, Hornet, Pacer and Gremlin—and all lines feature economical operation together with exquisite styling, comfortable ride, and sporty handling to give tops in transportation value.

Jeep has over thirty years leadership in the four wheel drive business—and for 1976 offers Quadra-Trac, the Jeep exclusive automatic 4-wheel drive system. In addition to the proven CJ-5, Jeep now offers the new Jeep CJ-7...a bigger, roomier sports utility. Cherokee, the 2-door family fun machine, and Wagoneer, the 4-door luxury wagon, round out the 4-wheel drive passenger vehicles. Tough Jeep pickups complete the 4-wheel drive selection. There are wide choices of optional equipment including 6 cylinders and V-8's, standard shift or automatic, air conditioning, and trim levels to suit all tastes.

## SEEDS FROM THE SOWER

By Michael A. Guido, Metter, Georgia



The ancient belief that an ostrich hides his head in the sand when frightened is only a fable. He runs in circles, but he does not bury his head in the sand.

Neither does a Christian. He faces the discouraging, ugly facts. But he takes a long look at the supreme fact - that Almighty God cares for His own.

He has seen the wicked having fun, satisfying their every whim. He has seen them condemn and kill good men who had no power to defend themselves. But he knows the fact that sooner or later the justice of God will catch up with them, and that God's

plan always ends in good for His children.

He says with Psalmist David in Psalm 140:12, "I know that the Lord will maintain the cause of the afflicted, and the right of the poor."

The Lord in whom we trust is never taken by surprise. He is in control every split second. He will not allow anything to touch your life that is not designed to make you a better person.

Every difficulty, every disappointment, every defeat is ordered by the Lord. It is a part of His process whereby He will make you everything you ought to be.

So do not fret or find fault. Have faith in God!

### LIFELINE FOR HUMANITY

During the holiday season we count our blessings and send

## 6 Flags Has Record Attendance

ARLINGTON--A new attendance record went on the books as Six Flags Over Texas ended its 1975 season last Sunday. 2,277,006 persons passed through the gates during 170 days of operation. The figure is the largest ever posted by a theme park in the Six Flags chain.

The old record, 2,267,365, was set in 1973. The latest figure brought Six Flags Over Texas' total attendance since its opening in 1961, to almost 26,788,000 persons.

General Manager Dan Howells said the record mark was achieved despite the rainiest spring season in the entertainment center's 16-year history.

He added, "Our surveys indicate that tourists were definitely back on the road after the fuel crisis of 1974. There was an increase of 16% in the number of visitors who came from outside a 500 mile radius of the park."

"We consider our parking lot survey to be one of the more reliable indicators of the health of the tourism market in the Southwest, and that market was obviously very much alive in 1975."

He said, "Before the season began, we saw a definite need for providing a chance for the public to get away, if only for a few hours, from the economic and political pressures which had produced a rather 'dark' mood."

"Everything which was done to change Six Flags for the '75 season emphasized fantasy and escape. That included such things as the introduction of our new Cyrus Cosmo character, the unique Rotoriculous ride and the new Light Parade."

"The general acceptance of this approach was, we feel, reflected in the final attendance figures."

Howells continued, "Work is already underway to prepare the park for the 1976 season. We know that people are spending their discretionary dollars more selectively nowadays, and everything we are doing for '76 is aimed at making Six Flags an even greater entertainment value."

Changes for the coming season, which will begin in mid-March, include installation of a huge parachute ride called "The Texas Chute Out".

The foundation for the giant thrill ride was poured in early November, and the first sections of the parachute drop's 200-foot-tall tower were shipped from Switzerland about two weeks ago.

The ride will feature twelve parachutes, each equipped with a seat which will hold two or three persons, depending on size. The parachutes will be pulled 175 feet into the sky before suddenly breaking loose. They will plunge at free-fall speed for more than 30 feet before the chutes blossom and begin slowing the descent. The entire ride, from liftoff to touchdown, will last 28 seconds. But, as Howells put it, "That's some 28 seconds!"

The 1.5 million dollar ride is only part of the park's capital improvement program. Every building and ride in the theme park will be totally refurbished during the winter months.

Howells said new shows have already been written for the park's numerous theaters. Auditions for performers will begin in early January, with "try outs" scheduled for 34 cities across the nation.

Howells also said plans are "in the mill" for additional new attractions for the 1976 season. He said details will be announced in coming weeks.

forth greetings of joy to those specially dear to us. Traditionally, too, at holiday time our thoughts reach out to the wider circle of humanity everywhere. Our compassion for those less fortunate than ourselves is a key symbol of our deepest, finest human qualities.

Around the world the daily lot of millions of men, women and children is hunger, disease, despair. On their own they struggle vainly to break the vicious cycle of poverty. But, through CARE, you can extend a lifeline for humanity, for these poorest of the poor in Africa, Asia, Latin America and the Middle East. You can feed

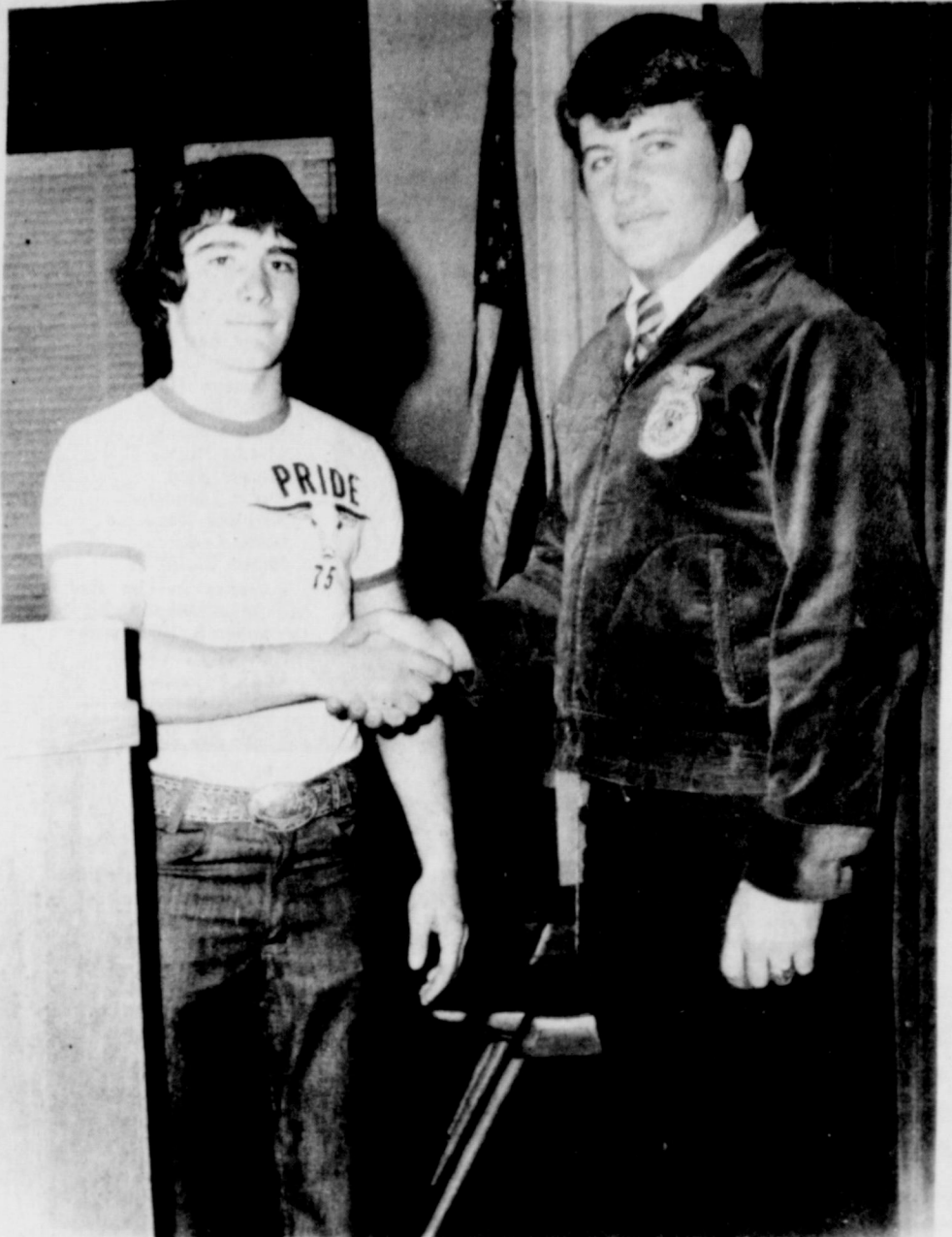

State FFA President And Local FFA President Clay Wheat

hungry children, give families medical assistance and tools and know-how to grow more food and to work towards becoming self-supporting.

The holiday season CARE Food Crusade appeals to us to help feed 27 million people this coming year, mostly children. At pre-school health centers and schools, regular feedings will combat malnutrition, enabling children to grow into productive adults. To extend this aid CARE requires \$8,000, 000 in individual donations. Overseas governments cover some operating costs and the

U.S. Government supplies Food-for-Peace farm commodities, so your dollars' aid value is stretched. For example: \$5 gives nutritious food to 270 children; \$10 gives 3600 children cups of high-protein beverage; \$25 provides 375 pounds of food.

From India, a child wrote: "It is with CARE food at school I strive out of my hungry stomach". To help millions of children and families to strive for a better life, you can mail your holiday contribution to: CARE Food Crusade, 109 N. Akard Street, Dallas, Texas, 75201.

**Dairy Queen**

**BREAKFAST**  
6 - 11 A.M.  
**7 DAYS A WEEK**  
**RANGER DAIRY QUEEN**  
647-3001

**Dairy Queen**

**BREAKFAST**  
6 - 11 A.M.  
**7 DAYS A WEEK**  
**RANGER DAIRY QUEEN**  
647-3001

**MONUMENTS**

**CISCO MONUMENT WORKS**  
LOYAL & DORIS LUNDSTROM - Owner  
CURBING LAST DATES **442-9995**  
708 E B CISCO TEX

More For Less!

Feature for feature - dollar for dollar there is no finer home investment!

TREND-SETTING FEATURES:

- CENTRAL AIR CONDITIONING
- HEATING
- TWO CAR GARAGE
- Separate Utility Room
- Large Covered Overhang
- Drop In Oven and Range
- Hood and Fan in Kitchen
- Custom Styled Vanities
- Silent Light Switches

**Eastland's Quality Builders**  
**H & W Development Co.**

Complete Building Service      FHA-VA-CONVENTIONAL  
One Call Does It All              Financing Available  
216 S. Seaman  
629-1702

**No. 1**

**Ambulance Service In Eastland**

**EULA ARRINGTON CAUBLE**  
Owner

**BOBBY BOUDREAUX**  
Mortician  
Emergency Ambulance Attendant  
First Aid Instructor

**EDDIE UNDERWOOD**  
Funeral Director  
Ambulance Attendant

**EASTLAND'S OLDEST**

56

YEARS

**FUNERAL SERVICE FOR EASTLAND**

**JACKIE ARRINGTON**  
Ambulance Attendant

**DONNA UNDERWOOD**  
Receptionist - Secretary

**MACK WALKER**  
Ambulance Attendant

ARRINGTON FUNERAL HOME

301 S. Lamar

Friendly Personalized Service

Ph. 629-2611

BURIAL INSURANCE  
PRE-NEED FUNERAL  
ARRANGEMENTS

EXPERIENCE  
UNDERSTANDING  
FRIENDLINESS

Sunday, December 7, 1975

Boxoffice Opens 6:30 Show Starts at 7:00

**RANGER** DRIVE-IN THEATRE

WILL BE CLOSED DECEMBER 8 THRU DECEMBER 25

MICHAEL CAINE & NATALIE WOOD

Last times SUNDAY December 7th.

he wouldn't know who-done-it even if he done it himself.



Merry Christmas

FRIDAY-SATURDAY-SUNDAY DECEMBER 26th-27th-28th



**Majestic Theatre**

Eastland 629-1220

Sun.-Mon.-Tues., 7:30 p.m.

**BURT REYNOLDS IS THE BAIT...**



AND A KILLER SHARK IS STALKING THE WATERS!

BURT REYNOLDS "MAN-EATER" IT WILL RIP YOU APART!

Thurs.-Fri.-Sat., 7:30 p.m.

Matinee Sat., 2 p.m.

**A wild fawn comes between a boy and his family!**



GREGORY PECK - JANE WYMAN

And Coming For Christmas



**HOSPITAL NEWS**

Patients in the Ranger General Hospital Saturday, December 6, 1975, were:

Estelle Adams  
Elizabeth Waugh  
Pete Tindall  
Azalea Woods  
Claude Keener  
Wilma Westbrook  
Frank Bargsley  
Monroe Thurman  
Woodrow Turnbow  
Clyde Campbell  
Charlie Nosek  
Marzie High  
Marge Byrd  
Audie Templeton  
Kathleen Hagaman  
Golda Dodd  
Mertie Ratliff

Patients in the Eastland Memorial Hospital Saturday, December 6, 1975, were:  
Neta Fay Parsons  
Edith Rodgers

Zenon Nava  
Raymundo Nava  
Ruby Hite  
Bertha Hageman  
Mary Ponce  
Ola Walker  
Ozella Shipman  
Angela Foster  
Connie Lawson  
Willard Verse  
Wheeler Hammett  
William Lewis  
William Fetty  
Baby Girl Lawson  
Clara Lyerla  
Sarah Stokes  
Jovest Johnson  
Ruby Johnson  
Claudia Maynard  
Cleo Wade  
D. Davis  
Georgia McKellar  
Della Carter  
Lucille Smith  
Minnie Perdue  
Elma Bailey  
Mazie Zellars  
Marv Evans

Pearl Whitley  
Lenora Alford  
Yvonne Tucker  
Sybil Legg  
Royce Ingram  
Joe Petree  
Roxie Hensley  
Shirley Thompson  
Inez Robertson  
Fannie Turner  
Mary Brister  
Kathy Rich  
Leo Bailey  
William Floyd  
Vernie Allen  
Dessie Tucker  
Imabe Clark  
Nora Adams  
Venna Maples  
Hazel Henderson  
Mildred Davis  
Ora Lee Franklin  
Dewey McQueary  
Cecil Lindley  
Gary Moore  
Frankie Rodriguez  
Gail Graham

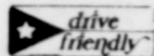

**Dairy Queen**

BREAKFAST 6 - 11 A.M. 7 DAYS A WEEK RANGER DAIRY QUEEN 647-3001

**Dairy Queen**

BREAKFAST 6 - 11 A.M. 7 DAYS A WEEK RANGER DAIRY QUEEN 647-3001

**Police Dispatch** 629-1728

**Dairy Queen**

BREAKFAST 6 - 11 A.M. 7 DAYS A WEEK RANGER DAIRY QUEEN 647-3001

**R.C.G. Leasing, Inc.**

104 W. Commerce On The Square Eastland, Texas 629-8052

Hospital Equipment & Sickroom

Supplies Sales & Rentals To

Care For Your Patient At Home

Hospital Bed & Rails Inhalation Therapy Equipment  
Wheel Chairs Wheelchair Cushions  
Walkers Skin Care Pads  
Bedside Commodes Under Pads  
Crutches

Medicare & Medicaid Approved

**For Lease**

\* Approximately 500 Square Feet Of Office Space

\* Large Reception Area With Two Small Offices

\* Central Heat & Air

\* Ground Level On Square.

**RCG Leasing Building**

101 West Commerce 629-8052 In Eastland



Gift Wrapped FREE

**FREE 'N' EASY LEISURE SUIT**

Capture the Leisure feel and look in this wash and wear suit of 100 percent Polyester Double Knit. It features button flap pockets and deep side vents. Wear it as a shirt or shirt jac for that free 'n' easy look.

From \$40

THE MAN'S STORE  
Bob Elliott  
CISCO

**Processing SPECIALS For HUNTERS**

(And None-Hunters) TONY'S

Beef Processing Retail Beef Market (UNDER NEW MANAGEMENT)

BEEF PROCESSING 10¢ A Lb.

DEER PROCESSING \$15.00 A Head

**Tony's Meat Mkt.**

701 W. Main St. - Eastland - 629-8161



Over-The-Counter Retail Market To Open Jan. 1



**'STEAMLINER'**

Carpet Cleaning, Service Rentals

Professional Cleaning

Gene Frost

Ph. 629-1577 Eastland 647-3227 Ranger

don't get in a bind....

Save Taxes In 75



SAVE MONEY 2 WAYS right now!

- How would you like to take up to an EXTRA \$1,500 tax deduction?
- How would you like to see that same amount go into a savings plan that will grow and be your's 'down the road' when you are ready for it? M.H. Perry can tell you about it right now...

Phone him -629-1566 or 629-1095

**CITIZENS REALTY**



820 WEST MAIN STREET, EASTLAND COUNTY'S VOLUME RESIDENTIAL DEALER 629 - 2404

THE BEST THANKSGIVING YET, entertain your family and friends in this lovely Lake Cisco property. Mother can cook with ease in the spacious kitchen, water front lot with covered boat dock. Front and back yard completely curbed and fenced, three bedrooms and two baths, utility room.

NOT VANILLA!! Want a modern home in RANGER?? This one is not like all the reffered asking low equity and assume loan. NO R begin packing and move into this nice three bedroom, 1 1/2 bath home with central heat and air, no credit check.

TOAST YOUR TOES around an open hearth fireplace in the twenty - six foot long living - den combination of this handsome three bedroom home soon to come into existence in W. CISCO. Nothing down for Veterans so call today, get in on the ground floor, watch it going up, pick your own decor, begin NOW to build your dream house. FHA financing available.

WE'RE EXPECTING...offers galore on this home and two acres north of EASTLAND. Wake up to a soft breeze and the nostalgic sounds of country living. Two extra large bedrooms, fully paneled, formal living room with an exquisite sunken den, including a beautiful log burning fireplace, city water, plenty room for pets and animals.

RETIRING or ASPIRING, consider additional income with four rental units in CISCO. Ample storage for maintenance equipment, ten pecan trees, storm shelter, trailer hookup. East CISCO. Good financing.

RELAXED COUNTRY LIVING, a short distance north of EASTLAND, two acres with a quaint, comfortable home, beside a small pecan orchard. Enough room to include animals and plan for a garden as well. Country quiet living, yet close in. Call today.

"GIFT WRAPPED IN CHARM" is what this lovely new home will soon become. New construction located on a beautiful hill top site in RANGER. Three large bedrooms coinciding with an ultra modern hollywood bath. Carpet, central heat and air, two car garage, all the extras you'd expect in a fine home.

This is the space we're reserving for YOU, list your home with CITIZENS REALTY.....a "houseSold" name.

"HAPPY HOLIDAYS" are ahead for the lucky family who buys this darling three bath home in EASTLAND. An excellent location, modeled inside and out. Three fireplaces, central dishwasher, disposal, eye - level self - clean oven, elegant window treatments in every room, superb investment.

LONG WINTER evenings will be a pleasure in this cozy den, adjoining kitchen. This lovely Total Electric brick home in CISCO has three spacious bedrooms, hollywood bath, two car garage, luscious, thick carpeting throughout, ONLY \$1750 equity and assume existing loan, no closing costs, no credit check.

LIKE HORSES??? You will have a beautiful place to ride and keep your own horses with this lovely two bedroom home just touching EASTLAND city limits. Freshly remodeled, it has an impressive DOUBLE LOG BURNING FIREPLACE to shut out the cold winter's night. Total Electric and on city water. This is excellent income property also, with 175 pecan trees and a small orchard, steel cattle pens, good grass, and even a storm cellar. Call today.

PRIME COMMERCIAL PROPERTY, in Cisco, high traffic flow, solid investment, no delay, owner will finance. Call for details.

SUPER LAKE VIEW from this comfortable three bedroom home on Lake Leon, 1/2 acre, wide water frontage, dock on lake, fenced yard, also on city water.

RENT STOPPER we have a cute little doll house in GORMAN. Ready for the newly retired. Stop giving your money away and buy a SOLD the future, this sparkling two bedroom home is

629-1769

B.G. BROWN - BROKER 629 - 8082

KARLA BROWN - BROKER 629 - 8082

Richard E. Ward - Associate 442 - 3524

Beth Ward - Associate 442 - 3524

CALL US - WE CARE

Richard E. Ward - Associate 442 - 3524

Beth Ward - Associate 442 - 3524

Doris Norton - Associate 658 - 2283

Also approved were recommendations on national issues. These will be forwarded to the American Farm Bureau Federation annual meeting January 4-8 in St. Louis.

Delegates registered Sunday, November 30, before participating in the evening's activities which included a Vesper service, discussion meet and talent find.

The Monday morning agenda included addresses by TFB President Carrol Chaloupka and Gov. Dolph Briscoe. TFB Secretary-Treasurer Reed Lang presented the financial report. Featured at a luncheon for the ladies was the First Lady of Texas, Mrs. Janey Briscoe.

Special conferences were held Monday afternoon on the following subjects: Livestock and Animal Health, Community Services, Cotton, Poultry, Wheat and Feed Grains, Rice, and Farm Bureau Services. Also discussed were: Field Crops, Research and Education, Farm Labor, Young Farmers and Ranchers, Natural Resources and Dairy. In the state finals of the TFB Queen Contest that evening, Miss Stephanie Myska of District II was chosen queen over 11 other candidates.

Tuesday's activities began with district caucuses and the administrative report by Executive Director Warren Newberry. County Farm Bureaus were recognized at a special awards and recognition program that evening.

The convention business session began Tuesday afternoon and continued through Wednesday. The last order of business was the election of directors and the president. The president for 1976 is Carrol G. Chaloupka of Route 1, Dalhart, Texas.



**ATTEND SAN ANTONIO CONVENTION** - Eastland County Farm Bureau was represented by nine delegates at the Texas Farm Bureau convention in San Antonio Nov. 30 - Dec. 3. Pictured at a registration table are first row from left: Mrs. Jack Cozart, Eastland; Mrs. De Williamson, Eastland; Mrs. K.F. Kirk, Ranger; Mrs. Lucille Harrelson, Eastland. Second row from left are: Mr. Jack Cozart, Eastland; Mr. De Williamson, Eastland; Mr. K.F. Kirk, Ranger; and Mr. and Mrs. C.M. Guthery, president, of Desdemona.

## Southern Television Systems Inc



- CHURCH OF GOD**  
Main & Connellee  
Rev. Ronald Bear  
Sunday School 9:45 a.m.; Morning Worship 11:00 a.m.; Evening Worship 7:00 p.m.; Wednesday Night Service, 7:30 p.m.; Ladies Prayer Meeting 8:15 a.m. Thursday.  
**CALVARY BAPTIST**  
Rev. L.C. Williams  
Sunday School 10:00 a.m.; Morning Worship 10:45 a.m.; Training Union 6:30 p.m.; Evening Worship 7:00 p.m.; Wednesday night Service 7:30 p.m.  
**FIRST BAPTIST CHURCH**  
N. Seaman St.  
Rev. J.L. Norris  
Sunday School 9:30 a.m.; Morning Worship 11:00 a.m.; Baptist Training Union 6:00 p.m.; Evening Worship 7:00 p.m.; Wednesday Night Service 7:00 p.m.  
**HARMONY BAPTIST CHURCH**  
Rudy Fambrough, Minister  
Sunday School 9:45 a.m.; Morning Worship 11:00 a.m.; Evening Worship 7:00 p.m.; Wednesday Night Service 7:00 p.m.  
**FIRST PRESBYTERIAN CHURCH**  
Rev. Robert W. Marsh  
Sunday School 10:00 a.m.; Morning Worship 11:00 a.m.  
**FIRST CHRISTIAN DISCIPLES OF CHRIST**  
Steven Church  
Sunday School 9:30 a.m.; Morning Worship 10:55 a.m.; Evening Worship 6:00 p.m.  
**FIRST CHURCH OF GOD**  
212 W. Valley  
Sam R. Wilson, Pastor  
Sunday School, 9:30 a.m.; Morning Worship, 10:45 a.m.; Evening Worship, 7:30 p.m.; Midweek Service, 7:30 p.m.  
**ASSEMBLY OF GOD**  
1608 W. Commerce  
G.L. Huffman, Pastor  
Sunday Morning Worship, 10:00 a.m.; Sunday Night Service, 6:00 p.m.; Wednesday Night Service, 7:30 p.m.; Friday Night C.A. Service, 7:30 p.m.  
**ST. FRANCIS CATHOLIC**  
Priest John Mitchell  
Liturgy Saturdays at 6:30 p.m.  
**CHURCH OF CHRIST**  
Audy Moore, Minister  
Sunday School, 9:30 a.m.; Morning Worship, 10:20 a.m.; Evening Worship, 6:00 p.m.; Wednesday Worship, 7:00 p.m.  
**EPISCOPAL CHURCH**  
Priest Raleigh Denison  
Sunday School 11:00 a.m.; Holy Communion 11:00 a.m.  
**EASTLAND CHRISTIAN SCIENCE SOCIETY**  
Corner of Plummer and Lamar  
Sunday Morning Services, 11:00 a.m.; Services on first Wednesday of month 7:30 p.m. All are welcome.  
**FIRST UNITED METHODIST CHURCH**  
(Rev. Ben Marney)  
Sunday School 9:45 a.m.; Morning Worship 11:00 a.m.; Evening Worship 6:00 p.m.; Youth Meeting 7:00 p.m. Sunday; Cora Davis Prayer Group 9:30 a.m. Wednesday; Choir Practice Wednesday 7:30 p.m.  
**UNITED PENTECOSTAL CHURCH**  
Rev. E.D. Norman  
Sunday School 9:45 a.m.; Morning Worship 11:00 a.m.; Evening Worship 7:30 p.m.
- NORTH OSTROM ST. CHURCH OF CHRIST**  
H.S. Lewis  
Norman Carlisle  
Worship 10:30 a.m.; Evening Worship 5:00 p.m.; Wednesday Evening Service 6:00 p.m. Daily Pray Service Monday thru Friday, 6:00 p.m.  
**FIRST BAPTIST**  
Rev. Haston Brewer  
Sunday School 9:45 a.m.; Morning Worship 11:00 a.m.; Training Union 6:15 p.m.; Evening Worship 7:30 p.m.  
**SOUTHSIDE PENTECOSTAL**  
107 New Street.  
A.J. Woodard  
Sunday School 9:45 a.m.; Sunday Evening Service, 7:30 p.m.; Midweek Service, 7:30 p.m. Thursday  
**BE THEL BAPTIST**  
Rev. Paul Edwards, Pastor  
Sunday School 9:45 a.m.; Morning Worship 11:00 a.m.; Evening Training Union 6:00 p.m.; Evening Worship 7:00 p.m.  
**FULL GOSPEL CHURCH**  
Claude Harris, Pastor  
Sunday Morning Worship, 10:30; Sunday Evening Worship 7:00; Wednesday Evening - Worship 7:00. All denominations welcome to study and worship with us.  
**OLDEN CHURCHES BAPTIST CHURCH**  
Rev. Howard Meeker  
Sunday School 10:00 a.m.; Morning Worship 11:00 a.m.; Evening Prayer Service 7:00 p.m. Evening Worship 7:30 p.m.; Wednesday Night Service 7:00 p.m.  
**OLDEN CHURCH OF CHRIST**  
Damon Smith  
Bible Class, 9:30 a.m.; Morning Worship, 10:30 a.m.; Evening Worship, 5:00 p.m.  
**FLATWOOD CHURCH OF CHRIST**  
Wilkie E. Moore  
Sunday School 9:45 a.m.; Morning Worship 10:30 a.m.; Evening Worship 6:00 p.m.; Wednesday Evening 7:00 p.m.  
**CARBON CHURCHES**  
**CARBON FIRST BAPTIST**  
Rev. Delbert Smith, Pastor  
Sunday School 10:00 a.m.; Morning Worship, 11:00 a.m.; Training Union, 6:00 p.m.; Evening Worship, 7:00 p.m.; Wednesday Night Service, 8:00 p.m.  
**CHURCH OF CHRIST**  
Jack Landrum  
Sunday School 10:00 a.m.; Morning Worship 10:50 a.m.; Evening Worship 6:00 p.m.; Wednesday Night Worship 7:30 p.m.  
**FIRST UNITED METHODIST**  
Rev. C.C. Shultz  
Sunday School 10:30 a.m.; Morning Worship 9:30 a.m.  
**MANGUM BAPTIST CHURCH**  
Rev. A.J. Thomas  
Sunday School 10:00 a.m.; Morning Worship 11:00 a.m.; Training Union 6:00 p.m.; Evening Worship 7:00 p.m.; Wed. Evening Worship 7:00 p.m.  
**FULL GOSPEL CHURCH**  
(Charismatic)  
Claude Harris, Pastor  
Sunday School (from nursery through adults) 10:00 a.m.; Sunday Morning Worship 10:50 a.m.; Evening Services for young people 7:00 p.m.; Regular Sunday Evening Worship 6:00 p.m.; Wednesday Worship 7:00 p.m. Everyone is welcome to attend.

## Of Interest to Women

The annual Home Demonstration Club county-wide Christmas luncheon and party will be Wednesday, Dec. 10, at the First Baptist Church Fellowship Hall in Eastland.

Home Demonstration Council will meet at 10:30 a.m. prior to the covered dish luncheon at noon.

At 1:30 p.m. in the church fellowship hall, Mrs. Martha Harmon, Lone Star Gas Home Economist, will present the program, "Now Comes Christmas" which will feature holiday foods, decorations and gift ideas. All interested persons are invited to attend the program which is open to the public.

To prolong the life of your Christmas tree, as soon as you bring it home from the market place place the butt end in a container of water and store in the shade or in a cool garage

until ready to decorate. Make a new cut across the base of the trunk, about an inch above the original cut before placing in water. This aids in the movement of water to the upper portions of the tree. When ready to bring into the house, select a location where the tree will be as far from the heat source as possible. Keep the cut surface of the tree trunk completely covered with water at all times. A tree in a warm room may use a quart of more of water per day. When selecting a tree stand, be sure you have one which will hold the tree firmly and has provision for an adequate supply of water.

### FAMOUS OLD FRUITCAKES

- 1 lb. grapefruit peel or citron
  - 1 lb. pecans or black walnuts
  - 1/2 lb. almonds, if desired
  - 1 lb. candied pineapple
  - 1 lb. candied red watermelon rind or cherries.
  - 3 lbs. seeded raisins or currants
  - 1 1/2 lbs. figs, dates or apricots
  - 1/2 lb. butter or margarine
  - 1/2 cup fruit juice or sweet pickle syrup
  - 1 cup brown sugar (well packed)
  - 6 eggs
  - 4 cups flour
  - 1 teaspoon cinnamon
  - 1/2 teaspoon cloves
  - 1 teaspoon nutmeg
  - 1/4 teaspoon allspice
  - 1/2 teaspoon salt
- Wash and dry raisins or currants. Cut grapefruit peel, candied pineapple and other fruit in half inch cubes. Leave cherries and nuts whole. Sift flour and spices. Cream butter or margarine and sugar in another container. Add beaten egg yolks to fat mixture. Mix a small amount of the flour mixture alternately with fruit juices to the creamed fat mixture. Add fruits and nuts. Mix thoroughly. Add beaten egg whites.
- Grease pans. Line with brown paper to fit pan, and extend one inch above pans. Grease paper. Pack batter firmly into pans with hands to 1/2 inch of top of

## SPORTS

### THURSDAY MORNING LADIES LEAGUE

1. 1st Nat'l Bk., Breckenridge
2. Sue's Fabrics
3. Fisher Used Cars
4. Citizens Nat'l Bank.
5. Fiesta Bowl
6. Greenwood Auto Parts
7. 1st Nat'l Bank, Gorman
8. Ruth's Beauty Shop
9. Hubbard Lake Steakhouse
10. 1st State Bank Ranger
11. Energy Supply
12. Koen Salvage

### HIGH TEAM SERIES

1. Sue's Fabrics 1629
  2. 1st State Bk., Ranger 1604
  3. Greenwood Auto Parts 1593
- HIGH TEAM GAME**
1. Sue's Fabrics 591
  2. Fiesta Bowl and 1st State Bank of Ranger tied 569
  3. Citizens Nat'l Bank 566
- HIGH INDIVIDUAL SERIES**
- Gus Evans 509
  - Carmelita Akins 485
  - Dot Tosh 471
- HIGH INDIVIDUAL GAME**
- Gus Evans 201
  - Carmelita Akins 192
  - Dot Tosh 182

## GIFTS FOR CHRISTMAS AND THE HOLIDAY SEASON

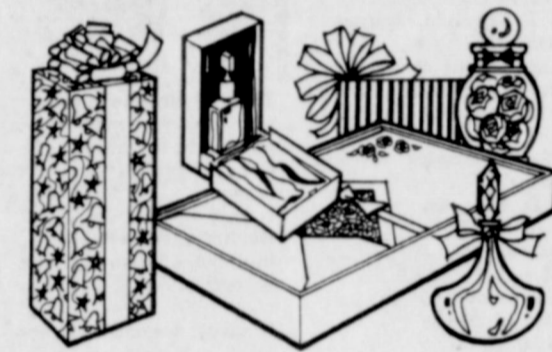

Stationery and perfumes are just two of the many gift suggestions we can offer you for the holiday season or any occasion. See our fine selection of gift items.

**Central Drug**  
North Side Of Square  
629-2681

*For Your Shopping Convenience*  
**We Will Be Open**  
**9:00 A.M. - 7:00 P.M.**  
*Until Christmas.*  
**Ben Franklin Family Center**  
Ranger, Texas

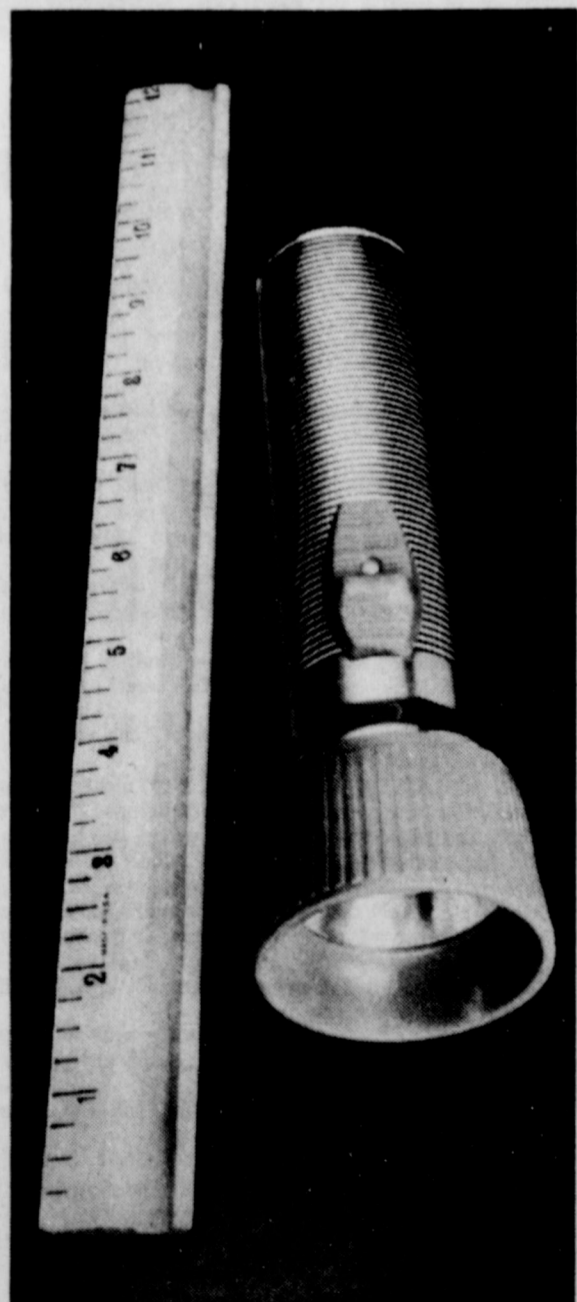

## These simple tools can help you save energy.

If your home doesn't have good insulation, you're wasting a lot of energy.

But you can do something about it. By installing proper insulation and weatherstripping, you can lock the heat out in the summer and hold it in during the winter.

And that means you'll be using electricity for air conditioning or heating much more efficiently.

You can check your attic insulation with a ruler. If the insulation is less than six inches thick, you may need to add more.

To check the weatherstripping around exterior doors, have someone shine a flashlight around the edges of each closed door. If you can see light, you may have to add new or replace worn weatherstripping.

Saving electric energy takes very little energy on your part, but it's worth the effort.

**TEXAS ELECTRIC SERVICE COMPANY**  
F. N. BAYRE, Manager, Phone 629-2651

## Center Piece Results

The 23rd annual Eastland County Pecan Show featured a pecan. Cover top with waxed paper and place pan of water in oven under cakes. Bake in a 250 degree F. oven. Bake a 1 pound cake 2 to 2 1/2 hours; a 2 pound cake 3 1/2 hours; a 3 pound cake 4 hours. Remove waxed paper from top of cake during last 15 minutes of baking.

Pecan Centerpiece and Arrangements division. All the centerpiece entries featured pecans or some part of the pecan plant. The cash awards and ribbons for the Pecan Centerpiece division are sponsored by the Eastland County Pecan Growers Association. Mr. and Mrs. Stan Weeks of Ranger won first place in the Centerpiece division. Second place winner was Mrs. E.V. Stacy of Carbon. Winning third in the centerpiece division was Mrs. Terry Stacy, also of Carbon.

### THE CITY OF EASTLAND FINANCIAL STATEMENT GENERAL FUND EXPENDITURES OCTOBER 31, 1975

REVENUE	OCTOBER	YEAR TO DATE
FICA Account	3,813.41	3,813.41
Payroll Account	10,505.28	10,505.28
Extra Labor	60.00	60.00
Fire Marshal Salary	80.00	80.00
Washing Vehicles	34.50	34.50
Gasoline & Oil	579.50	579.50
Materials & Supplies	704.16	704.16
Postage & Freight	244.32	244.32
Stationery, Print., & Supplies	36.53	36.53
Chamber of Commerce	150.00	150.00
Eastland Public Library	100.00	100.00
Uniform Replacements	12.41	12.41
Cleaning Uniforms	59.30	59.30
Reg. B&D Cert.	15.00	15.00
Grave Openings	40.00	40.00
Advertising & Other	10.00	10.00
Eastland County Cooperative Dispatch	416.75	416.75
Eastland Vol. Fire Dept.	50.00	50.00
Fixed Assets Acquired	8.06	8.06
Engineering & Surveying	20.00	20.00
Benevolence	5.25	5.25
Commissioner Meeting Supplies	14.43	14.43
Street Repair	2,482.02	2,482.02
Insurance	2,176.28	2,176.28
Equipment Repair	688.60	688.60
Checking Street Lights	20.00	20.00
Tax to State Court Fines	76.00	76.00
Utilities	891.35	891.35
TOTAL	\$23,293.15	23,293.15

### THE CITY OF EASTLAND FINANCIAL STATEMENT WATER & SEWER FUND OCTOBER 31, 1975

REVENUE	OCTOBER	YEAR TO DATE
10-1-75 Balance		\$12,064.86
Accounts Receivable	20,460.31	20,460.31
Water & Sewer Taps	200.00	200.00
Turn Ons	22.00	22.00
Returned Checks	48.95	48.95
Due General Fund Fines	35.00	35.00
Consumer Deposits	255.00	255.00
Cash Over (Short)	(4.97)	(4.97)
TOTAL REV. FOR OCT.	21,016.29	21,016.29
EXPENDITURES		
FICA Account	953.35	953.35
Payroll Account	2,702.97	2,702.97
Meter Refund Account	500.00	500.00
Returned Checks	58.95	58.95
Gasoline & Oil	158.76	158.76
Materials & Supplies	113.89	113.89
Postage & Freight	44.92	44.95
Stationery, Print & Supplies	59.38	59.38
Chlorine Gases	69.87	69.87
Sanitation Supplies	4.59	4.59
Water Meetings Expense	19.00	19.00
Fixed Assets Acquired	537.75	537.75
Debt Service Fund	1,052.88	1,052.88
Benevolence	5.25	5.25
Advertising	10.00	10.00
Utilities	380.21	380.21
Insurance	276.45	276.45
System Maintenance	1,231.44	1,231.44
Laboratory	45.00	45.00
Equipment Repair	44.94	44.94
Water Purchased	7,610.65	7,610.65
TOTAL EXP. FOR OCT.	15,880.25	15,880.25
11-1-75 Balance		\$17,220.90
OCTOBER REVENUE		\$21,016.29
OCTOBER EXPENSES		\$15,880.25
OCTOBER EXCESS		\$5,136.04

### THE CITY OF EASTLAND FINANCIAL STATEMENT GENERAL FUND REVENUE OCTOBER 31, 1975

REVENUE	OCTOBER	YEAR TO DATE
10-1-75 Balance		\$25,184.58
Little League Ball Field	133.56	133.56
White Top Ball Field	53.75	53.75
1975 Taxes	68,582.64	68,582.64
Tax Discounts	(1,322.80)	(1,322.80)
Delinquent Taxes	1,494.05	1,494.05
Penalty & Interest	533.37	533.37
Tax Certificates	9.00	9.00
Sales & Use Tax	3,701.97	3,701.97
Parking Meters Reg. Rec.	437.00	437.00
Parking Meter Fines	107.37	107.37
Cemetery Lot Sales	1,235.00	1,235.00
Other Cemetery Rec.	510.00	510.00
Court Fines	344.50	344.50
Reg. B&D Cert.	85.50	85.50
Rents & Leases	50.00	50.00
Fee Check St. Lights	20.00	20.00
Fire Fighting Fee from County	75.00	75.00
Misc. Receipts	197.66	197.66
Refund of Utilities	19.17	19.17
TOTAL REV. FOR OCT.	\$76,266.74	\$76,266.74
Oct. Expenses		23,293.15
11-1-75 Balance		78,158.17
October Revenue		\$76,266.74
October Expense		23,293.15
October Excess		\$2,973.59

### CITY OF EASTLAND FINANCIAL SUMMARY NOVEMBER 1, 1975 GENERAL FUND MONTHLY SUMMARY

October Revenue	\$76,266.74
October Expenses	23,293.15
October Excess	\$2,973.59

#### YEARLY SUMMARY

10-1-75 Cash on Hand	\$25,184.58
October Rev.	76,266.74
October Expenses	23,293.15
11-1-75 Cash on Hand	78,158.17
Accounts Payable	4,819.28
Balance	73,338.89

#### WATER & SEWER FUND MONTHLY SUMMARY

October Revenue	\$21,062.29
October Expenses	15,880.25
October Excess	5,136.04

#### YEARLY SUMMARY

10-1-75 Cash on Hand	\$12,064.86
October Revenue	21,016.29
October Expenses	15,880.25
11-1-75 Cash on Hand	17,220.90
Accounts Payable	11,156.63
Balance	6,064.27

#### BANK BALANCES

REVENUE SHARING	\$7,256.26
INTEREST & SINKIN	40.00
RESERVE FUND	4,836.84
SEWER SAVINGS	2,500.60

Blown Acoustic Ceiling  
Spray Painting  
Sheet Rock Finishing  
**ADEN ELMORE**  
629-2525 After 5 Eastland

**Dairy Queen**  
BREAKFAST  
6 - 11 A.M.  
7 DAYS A WEEK  
RANGER DAIRY QUEEN  
647-3001

**R.G. "BUCK"**  
WHEAT REAL  
ESTATE

50 Acres close in to Ranger. Will divide this from 1 to 50 acres. City water available. A real pretty area.

2 bedroom home with furniture and 10 acres between Carbon and Gorman. Good well water. A tremendous view from the top of the hill. This one will G.I. at \$15,000.

344 Acres - Terms Available Bryson Area \$260 per acre.

462 Acres - Hedley area Hwy. Frontage 1/4 min. with leasing rights.

265 Acres cultivated. \$185. Acre.

Other Larger tracts of land available. We are eager to give prompt attention to your buying and selling needs. Call us today.

**BUCK WHEAT**  
647-1881  
(Broker)

**GARY W. Gilman**  
629-2875  
(Associate)

### Beef Short Course Set For Dec. 15-18

A beef production short course for adult farmers will be held Dec. 15-18, under the sponsorship of the Eastland High School Vocational Agricultural Department according to Mr. Pruitt, Superintendent and Mr. Hutto and Griffin, teachers of Vocational Agriculture.

Dr. Elmer V. Krehbiel, Beef Production Specialist with the Vocational Agriculture Division of the Texas Education Agency and the Department of Animal Science at Texas A&M University will be the instructor for the course. He is headquartered at Texas A&M University.

Dr. Krehbiel is a native of Oklahoma. As a farm boy and FFA member, he had shown livestock and won many awards, including championships at the Southwestern Livestock Exposition in Fort Worth and at the American Royal Livestock Show in Kansas City.

### Patterns with a WESTERN Flair

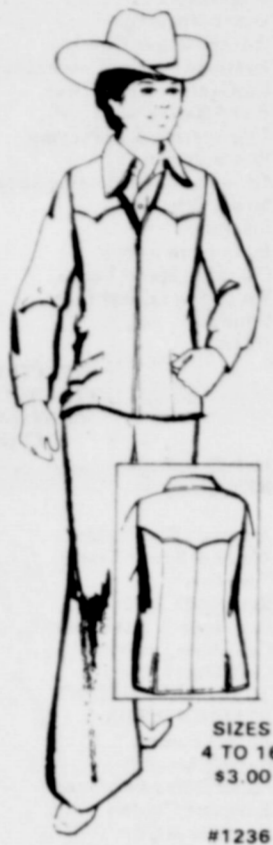

### BOYS' WESTERN VEST SUIT

Suit features body cut design. Top stitching detailing gives vest finished look. Pants have diagonal-cut front pockets, patch pockets on back and boot cut hem at cuffs.

Printed pattern #1236 in sizes 4 to 16. Send \$3.00 for this pattern... add 50¢ handling and postage. Send to:

Beile's Patterns  
P.O. Box 841 - Dept 416  
Hurst, Texas 76053

He has a strong background in animal production and genetics. He received a B.S. Degree from Oklahoma State University in 1950, an M.S. degree from the University of Arkansas, in 1959, and a Ph. D. degree from Virginia Polytechnic Institute in 1966. His graduate studies were based on selection for type and reproduction performance of cow herds.

Between periods of formal training, Dr. Krehbiel worked with the beef cattle industry as artificial insemination technician, beef cattle herdsman and ranch manager in Oklahoma. He also served as beef cattle



research assistant in Arkansas, and animal geneticist for the USDA at Miles City, Montana. For the past two years prior to joining the Agricultural Education Specialist program he served as Area Livestock Extension Agent in Ohio.

The short course at Eastland is scheduled to begin December 15, at 7:00 p.m. in the Vocational Agriculture Building. Other meetings in the series will be held Dec. 16-18. During the dates the short course is in progress, Dr. Krehbiel will be available to assist cattlemen with individual problems and to provide on-the-farm instruction according to Charles Hutto and Don Griffin.

Cattlemen interested in attending the short course should write or call the superintendent of schools, Mr. Ray Pruitt, or the teachers of vocational agriculture, Mr. Griffin or Mr. Hutto. An entry fee of \$5 will be charged.

Beef Production Short Course certificates will be presented to each cattlemen who attends all the training sessions.

Dr. Krehbiel states that the field of beef cattle production must take a close look at efficiency of production in the future. With land prices, feed and taxes rising, the producer is meeting more and more competition for the consumer's dollar at the meat counter. From the economic view of the beef cattle business, there is every indication that in comparing the producer of yesteryear and the producer of tomorrow, beef must be produced more efficiently in order to be a profitable business. Dr. Krehbiel indicates that the beef production short course will deal with

methods of producing beef at a lower cost and the ways of producing the kind of beef that the homemaker wants to buy. He also states that the course will include such important topics as cattle reproduction and pregnancy diagnosis, selecting bulls and replacement heifers, half crop percentages, and supplemental winter feeding. The course can be changed to meet the wishes and interests of the farmers and ranchers enrolled.

Short courses in beef production, as well as in other areas, are now available to farmers throughout the state under the cooperative program between Texas Education Agency and Texas A&M University. states Bob Jaska, associate professor, Department of Agricultural Education at Texas A&M University, who coordinates the program for Texas A&M.

"This cooperative program," states Jaska, "is designed to make the services of specialists available to conduct short courses under the supervision of public schools. Such a program will enable teachers of vocational agriculture to provide improved educational services to farm people."

Specialists are now available in the fields of beef production, farm electric wiring and safety, farm electric motors, arc welding, swine production, tractor maintenance, pasture and oxy-acetylene welding.

### Livestock Report

#### RANGER LIVESTOCK

The market was \$2 to \$4 higher here today on all classes of cattle on a run of 867 head. Buyer attendance good, according to Fred Rogers.

Heavy Bulls 25-28.50  
Light Bulls 23-25  
Canner & Cutter 18-26  
Old Shells 14-16

**BUTCHER CALVES**  
Choice 33-36  
Good 30-33

**FEEDER STEER YEARLINGS**  
Choice 38-44.50  
Good 36-38  
Com & Med. 34-36

**FEEDER HEIFER YEARLINGS**  
Choice 31-33  
Good 29-31  
Com. & Med. 26-29

**STOCKER STEER CALVES**  
Choice 38-41  
Good 35-37  
Com. & Med. 32-34

**STOCKER HEIFER YEARLING**  
Choice 28-31  
Good 26-28  
Com. & Med. 24-26

**COWS & CALVES PAIR**  
Good \$200-275  
Plain \$175-200

**SPRINGER COWS**  
Good \$165-200  
Plain \$135-165

The market at Eastland Livestock Auction was quite a bit stronger on all classes of cattle on a run of an estimated 1,494 head of cattle, 586 hogs, and 137 sheep and goats at sale Tuesday, according to Lloyd Coan, market reporter.

The sale had 297 consignors and 92 buyers. Quotations follow:  
Butcher bulls: 22 to 29  
Stocker bulls: 20 to 40  
Butcher cows: 13 to 27.10  
Butcher calves and yearlings: 25 to 45

Stocker Steers and heifer calves: 25 to 36  
Stocker steer yearlings and heifer yearlings: 30 to 47  
Stocker cows: 20 to 25  
Cows and calves by the pair: \$185 to \$350.  
Butcher hogs: \$48.50 to \$49.40  
Sows: \$37.50 to \$42.50.

**MOBILE HOME SERVICE**  
Anchoring, underskirting, electric and plumbing set-ups  
**JAMES STAGNER**  
647-1343

## Pecan Champ Selected From 204 Entries

Five Eastland County pecan growers won top honors at the 23rd annual county pecan show which ended here Saturday. Champion pecans were selected from 204 entries representing over 50 different varieties in the two day show.

Mrs. C.E. Smith of Rising Star was owner of the Champion in-shell entry which came from the Choctaw class. Mrs. Smith also won reserve champion with an entry of Apache pecans.

Dan Childress of Eastland won a championship plaque in the shelling division with his entry of Sioux pecans. The reserve champion shelling pecans were exhibited by Stan Weeks of Ranger with an entry of Ranger pecans.

The Champion Native plaque was won by James Alexander of Pioneer. The native entry shelled out 60 percent kernels. B.L. Phillips of Olden exhibited the reserve champion natives which shelled out 61 percent kernels.

Judges for the show were Dr. Earl Puls, Texas A&M Extension Service Horticulturist and Lynn Copeland, Texas A&M Extension Service Resource Development Specialist.

The show was sponsored by the Eastland County Pecan Growers Association and the Eastland Chamber of Commerce. Members of both organizations as well as ASCS personnel assisted in the processing of pecan entries.

County Agent DeMarquis Gordon said the quality of the pecans were much better than those in last year's show. There was an increase of about 50 entries over last year's show.

The first place entries in each class will compete in the Central Texas regional pecan show in Arlington next week.

The following growers won ribbons:

**APACHE**  
1. Mrs. C.E. Smith, R.S.  
2. Stan Weeks, Ranger  
3. B.B. Freeman, Ranger

**BARTON**  
1. Carl Shoults & Son  
2. James Alexander, Pioneer  
3. Dan Childress, Eastland

**BURKETT**  
1. Carl Shoults & Son, Abilene  
2. B.B. Freeman  
3. Dan Childress

**CHOCTAW**  
1. Mrs. C.E. Smith  
2. Carl Shoults & Son  
3. Dan Childress

**COMANCHE**  
1. Mrs. C.E. Smith, R.S.  
2. Stan Weeks, Ranger  
3. B.B. Freeman, Ranger

**DESIRABLE**  
1. Charles Underwood  
2. B.L. Phillips, Olden  
3. John E. Rodgers, Carbon

**JOHN GARNER**  
1. James Alexander  
2. Louise Kimmell, Cisco  
**MOHAWK**  
1. Susan Smith, Eastland  
2. B.J. Dennis, Gorman  
3. Dan Childress

**SCHLEY**  
1. James Alexander  
2. Mrs. C.E. Smith  
**STUART**  
C.T. Barton, R.S.  
2. B.L. Phillips  
3. James Alexander

**SUCCESS**  
1. Mrs. C.E. Smith  
2. James Alexander  
3. B.L. Phillips

**WICHITA**  
1. Carl Shoults & Son  
2. B.B. Freeman  
3. James Alexander

**IN-SHELL HYBRID**  
1. Mrs. C.E. Smith  
2. Mrs. C.E. Smith  
3. Mrs. C.E. Smith

**IN-SHELL VARIETY SEEDLINGS**  
1. James Alexander  
2. Mrs. C.E. Smith  
3. B.L. Phillips

**PIONEER**  
2. James Alexander

**MCCULLY**  
2. Mrs. C.E. Smith  
**HARPER**  
2. Dan Childress  
**DELMAS**  
2. Mrs. C.E. Smith  
**HALBERT**  
1. James Alexander  
2. C.T. Barton  
3. Mrs. C.E. Smith

**RANGER**  
1. Stan Weeks  
2. Mrs. C.E. Smith  
**SAN SABA IMPROVED**  
2. James Alexander  
Stan Weeks

**SHAWNEE**  
1. Susan Smith  
2. Anton White, Cisco  
3. Dan Childress

**SIoux**  
1. Dan Childress  
2. Acres of Joy  
3. Scot Gordon

**TEXAS PROLIFIC**  
1. Stan Weeks  
2. J.P. McCracken, Cisco  
3. James Alexander

**WESTERN**  
1. Mrs. Herman Schaefer, Nimrod  
2. Mrs. C.E. Smith  
3. Eastland County Court-house

**SHELLING HYBRIDS**  
2. Mrs. C.E. Smith  
3. Mrs. C.E. Smith

**AGGIE**  
3. Mrs. C.E. Smith  
**PERUQUE**  
3. Joe Philpott, Cisco

**KINCAID**  
3. James Alexander  
**NATIVES**  
1. James Alexander  
2. B.L. Phillips  
3. James Alexander  
**SMALLEST PECANS**  
1. Carl Shoults & Son  
2. Harold Reich, Cisco  
**LARGEST PECANS**  
1. Dan Childress  
2. Acres of Joy  
3. B.J. Dennis

### LVNA To Hold Christmas Party

The LVNA Division No. 64 will have their annual Christmas party Monday, December 8, at 7 p.m. at the Eastland Memorial Hospital. All members are urged to attend and bring snacks.

**Dairy Queen**  
BREAKFAST  
6 - 11 A.M.  
7 DAYS A WEEK  
RANGER DAIRY QUEEN  
647-3001

**Eastland Pump & Construction**  
H.L. "Hoot" Ferguson  
Box 693  
Eastland, Texas  
817-629-2311

Backhoe Sewer Lines Water Lines  
Dirt Work

**SAVE ON YOUR GAS AND ELECTRIC BILLS!!!**

We can save you up to \$300.00 a year! Give us only a few minutes of your Time and let us explain the

**SOLAR - THERM INSULATION SYSTEM**  
Call For Free Estimate  
**D & D INSULATION**  
Your Solar - Therm Dealer  
672 - 5243 Strawn - - 647 - 1745 Ranger

**Fall Greetings**

2 New Luxurious Air Conditioned Homes

**THE ULTIMATE IN NURSING HOMES**

And Extended Care Facilities

Mrs. Morris Shook-Coordinator  
Private & Semi-Private Rooms  
Full Time Social Activities Program  
"We Invite Your Inspection"

**24 HOUR NURSING SERVICE**

Chapel Lounge Telephones  
Beauty Shop Cable TV Barber Shop  
Luxurious Dining & Recreation Room  
Organ, Piano & Game Tables

**EASTLAND MANOR** Valley View Lodge  
1405 W. COMMERCIAL  
629-2686  
700 S. OSTEOM  
629-1779

**The Light Touch**

By Clint Bray

There's someone in every crowd who stays just quiet enough to be able to tell afterwards what fools the others made of themselves.

December is when you can't find the Christmas cards you bought for half price in January.

It takes a genius to earn as much in 40 hours as his kids can spend in two.

Canapes: a ham sandwich cut into 40 pieces.

Remember the good old days, when you had to do without some things because you couldn't afford them? They're back.

Don't do without a lovely knit pant suit for holiday get-togethers at BRAY'S in Eastland and Ranger.

**Dairy Queen**  
BREAKFAST  
6 - 11 A.M.  
7 DAYS A WEEK  
RANGER DAIRY QUEEN  
647-3001

**CITIZENS REALTY**

820 W. Main Eastland  
629 - 1769 or 629 - 2404

WE SELL FARMS - - NOT JUST LIST THEM

40 ACRES - edge of EASTLAND - Pecan trees, creek road frontage - Easy Terms.  
57 ACRES - Spacious 2200 Sq. Ft. New Brick Home, three bedrooms Large 20' ddeep tank, Creek, All in coastal, 4 miles East of EASTLAND.  
40 ACRES - North of CROSS PLAINS, near Pioneer community. Peanut allotment, Tank, County road ONLY \$300 per acre, will G.I.  
41 ACRES - South of CISCO - Sandy type soil. Six ac. in Cultivation, 30 ac. coastal, four ac. Love grass - Tank - Underground water available. ONLY 20 percent DOWN Owner Financing.  
42 ACRES - edge of CISCO, older home plenty of water, nice Spring - fed tank runs most of year, good fishing. 7 acres in coastal.  
140 ACRES - North of CISCO - Good Deer hunting, plenty of Turkey, nice stock tank, creek, highway frontage. ONLY \$265 per acre, Owner will carry at 8 percent.  
85 ACRES - COMANCHE COUNTY - All in Coastal, Creek, Stock Tanks, Very Good Fences.  
48 ACRES - COMANCHE COUNTY - 14' X 70' mobile home, excellent condition - improved grasses, outbuildings.  
486 ACRES - Lake Leon, 330 acres in cultivation, two bedroom home, Lake frontage irrigation equipment, wheel movements pumps, large barn, Highway frontage, Terms.  
640 ACRES - REAGAN COUNTY - Grassland, Sandy - type soil. \$106 per ac. Owner will carry at 8 percent, Only 10 percent Down.  
160 ACRES GORMAN - 100 ac. dryland peanut allotment, Good Terms Only 22 percent Downpayment.  
300 ACRES - GORMAN - 78 Ac. peanuts, Nice three home, 75 Ac on Coastal, three good irrigation wells, 42 ac. Love grass. Good Terms.  
210 ACRES - Near Okra - 50 Ac. cultivation, one well, Four surface tanks. PRICED TO SELL.

RAY MOODY - ASSOCIATE  
1 - 725 - 7279

Hours: 8 - 6 Mon. - Fri. 8 - 2 Sat. 1 - 4 Sun.

WAYNE DURHAM - ASSOCIATE  
629 - 8212

B.G. BROWN - BROKER  
629 - 8082

**Beil's Draperies**  
FASHIONABLE INTERIORS

For Distinctive Draperies Call

**Pearline Beil**

515 S. HILLCREST • EASTLAND, TEXAS 76448 • PHONE 629-1319

**CHRISTMAS SALE**

**B & H Trading Post**  
311 N. Seaman  
Sale Starts Monday 8th - Sat. 13th

WESTERN SHIRTS \$15 <sup>00</sup> Values 2 For \$15 <sup>00</sup>	Men's WESTERN DRESS COATS Reg. \$39 <sup>95</sup> On Sale For \$29 <sup>95</sup>	COLORED LOUIS, LEE AND WRANGLER PANTS \$5 <sup>00</sup> . A Pair
Limited Quantities Of NOCONA, DURANGO AND COWTOWN BOOTS \$10 <sup>00</sup> To \$20 <sup>00</sup>	WOMENS BLOUSES By Eileen \$3 <sup>95</sup> Or Two For \$6 <sup>50</sup>	Women's & Girls Colored WRANGLER PANTS \$4 <sup>95</sup> Or Two For \$9 <sup>00</sup>
MATERNITY SUITS \$3 <sup>95</sup> Or 2 For \$7 <sup>95</sup> TOPS \$1 <sup>50</sup>	Little Girls BODY SUITS \$1 <sup>50</sup>	FOOTBALL NUMBERED SWEAT SHIRTS \$2 <sup>99</sup> Or 2 For \$4 <sup>00</sup>
DECORATOR PILLOWS \$1 <sup>75</sup> Or 2 For \$3 <sup>00</sup>	TOBOGGANS 79 <sup>00</sup>	NEW COUCH AND MATCHING CHAIR \$119 <sup>75</sup>

Try

**Morren's Gift Shop**

For Over Night Film Processing.

**Morren's Plumbing And Gift Shop**

1013 West Main 629-2092

# JRB

## SUPERMARKETS

Brownwood, Coleman, Cross Plains, Abilene, Ranger, Eastland, Cisco, DeLeon, Brady, Wichita Falls, Stamford, Llano, Hamlin, Springtown, Bridgeport, Newark.

# Unbeatable Values!

We feature national brands! And you get  Green Stamps, too!

# Unbeatable Stamps!

We Honor U.S. Government Food Stamps

## Double Stamps Wed., & Sat.

Hours: 8 a.m. To 7 p.m.

Prices Effective

Thru Sat., December 13

We Reserve The Right To Limit Quantity  
NO SALES TO DEALERS

### COME OVER & SAVE

GOOCH BLUE RIBBON

## PORK CHOPS



\$1.39 lb.

FAMILY PACK

PLUS  STAMPS

JRB Meats Are U.S. Government Inspected. If For Any Reason You Are Not Satisfied, We Will Cheerfully Return Your Money.

GOOCH BLUE RIBBON

## PORK ROAST

lb. \$1.19

GOOCH BLUE RIBBON

## GERMAN SAUSAGE

12 oz. Pkg. each

99c

## FRANKS



lb. 99c

## PORK LIVER

MARKET SLICED

lb. 39c

JRB

## BACON

FULL POUND OUR VERY BEST

lb. \$1.59

ARMOUR STAR

## BACON

12 oz. Pan Size

lb. \$1.29

GLOVER OR DECKER

## HOT LINKS



lb. 89c

ARMOUR STAR

## FRANKS

12 oz. Pkg.



each 89c

DECKER

## BACON ENDS & PIECES

3 POUND BOX



each \$2.19

DECKER

## BOLOGNA

12 oz. Pkg. SLICED

each 99c

GLOVER

## LUNCHEON MEAT

6 oz. Pkg. (Bologna, Olive, Pickle, or Spanish)

each 49c

GLOVER

## PORK SAUSAGE

1 lb. PURE PORK

lb. \$1.29

### LOW, LOW PRICE!

GOOCH BLUE RIBBON

## PORK CHOPS

WAFER THIN

\$1.69 lb.



PLUS  STAMPS

### LOW, LOW PRICE!

GOOCH BLUE RIBBON

## PORK CHOPS

CENTER CUT



\$1.59 lb.

PLUS  STAMPS

### EVERY DAY LOW PRICES

## DETERGENT

TIDE KING SIZE



\$2.23

KEN L RATION REGULAR

## DOG FOOD

300 Can.

2/47c

TOWN HOUSE

## CRACKERS

12 oz. Box

69c

NABISCO NILLA

## VANILLA WAFERS

12 oz.

59c

SUNSHINE

## COOKIES

LEMON COOLERS OR MALLOW PUFFS

2/\$1.00

SUNSHINE

## COOKIES

TRU BLU VANILLA 25 oz. Bag

89c

RAGU

## COOKING SAUCE

COOKING 21 oz. Jar

99c

DUNCAN HINES

## BROWNIE MIX

23 oz. Box

\$1.09

DUNCAN HINES

## BLUEBERRY MIX

13 oz. Box

77c

SKINNER

## MACARONI

LARGE ELBO MAC 24 oz. Bag

83c

KRAFT

## PIZZA CHEESE

13 oz. Box

83c

KRAFT

## PIZZA SAUSAGE

13 oz. Box

\$1.09

HUNTS

## SPICED PEACHES

WHOLE SPICED 2 1/2 Can

89c

HUNTS

## PEACHES HALVES OR SLICED

2 1/2 Can

59c

HUNTS

## TOMATO JUICE

300 Can.

23c

### DAIRY & FROZEN FOODS

JRB

## MELLORNINE

1/2 Gal. ALL FLAVORS

49c

GANDY QUALITY CHECKED

## DIPS

ALL VARIETIES 8 oz. Ctn.

3/\$1.00

MORTONS

## POT PIES



4/\$1.00

GANDY QUALITY CHECKED

## EGG NOG

QT.

69c

MORTONS

## DINNERS

HAM EXCLUDED



49c

LINDEN FARM

## POTATOES

CRINKLE CUT 2 lb. Bags

39c

OLD SOUTH

## PIE SHELLS

TWIN PACK

49c

OLD SOUTH

## COBBLERS

ALL VARIETIES 2 lb.

\$1.19

CHIFFON

## MARGARINE

Two 8 oz. Tubs



69c

### COME OVER & SAVE

GOOCH BLUE RIBBON

## PORK STEAK

SEMI BONELESS



\$1.29 lb.

PLUS  STAMPS

FOLGERS ALL GRINDS

## COFFEE

1 lb.

\$1.09

LIMIT 1

GOLD MEDAL

## FLOUR

69c

LIMIT 1 5 lb. Bag.

BETTY CROCKER

## CAKE MIXES

EXCLUDING

ANGEL

FOOD

59c

### UNBEATABLE VALUE

ORCHID

## TOILET TISSUE

7/\$1.00

SINGLE ROLLS

PLUS  STAMPS

LADY VANITY HAIR STYLIST

## HAIR DRYER

Reg. \$10.97

\$9.99

STRAW DECORATOR

## TABLE MATS

Reg. 59c

3/\$1.00

ANCHOR HOOKING

## COFFEE MUGS

ASST. COLORS

Reg. 59c

39c

## TYLENOL TABLETS

39c

21's Reg. 4.69

TEGRIN LOTION

## SHAMPOO

\$1.19

REG. AND NON HERBAL Reg. \$1.98

COLGATE

## TOOTHPASTE

79c

Colgate MFP DENTAL CREAM 7 oz. Reg. \$1.29

SUAVE

## HAIR SPRAY

99c

NON AEROSOL 8 oz. Reg. \$1.69

"GIVE FOOD FOR CHRISTMAS GIVE J.R.B. GIFT CERTIFICATES"

### UNBEATABLE VALUE

BAMA

## JELLY

2/\$1.00

ALL APPLE BASE 18 oz. Jar.

PLUS  STAMPS

### UNBEATABLE VALUE

ORCHID

## NAPKINS

60 Ct. Pkg.

5/\$1.00

PLUS  STAMPS

### GARDEN FRESH PRODUCE

LETTUCE	Large Head	Each	29c
APPLES	Jonathan	lb.	19c
TANGERINES	Texas Sweet	4 lbs.	\$1.00
CELERY	Large Stalk	Each	29c
CARROTS	1 lb. Pkg.		19c

Complete Selections New Choice

## CHRISTMAS TREES

### UNBEATABLE VALUE

DOUBLE LUCK CUT

## GREEN BEANS

6/\$1.00

PLUS  STAMPS

PARADE

## CORN

GOLDEN WHOLE KERNEL OR CREAM STYLE

4/\$1.00

303 Can.

## Susan Brock, John Douglas Wed

The Rev. Peter Lodgson, Pastor of St. Ignatius Catholic Church in Austin, read the nuptial service at which Susan Kaye, daughter of Mr. and Mrs. Jimmie Brock of Austin, and John Douglas, son of Mrs. D.S. Perkins of San Antonio, were united in marriage at 7:00 p.m. Saturday, December 6.

The bride's dress was designed by Priscilla of Boston. It was a white Victorian satin brocade with pearl and lace overlay, with petal lace sleeves. The train was highlighted by the veil and draped from the Juliette cap. The bride's bouquet was of gardenias, stephanotis and fern.

Maid of honor was Miss Donna Brock, twin sister of the bride of Austin. Matrons of honor were Mrs. Larry Collier, also sister of the bride, and Mrs. Robert Delaney, both of

Austin. The attendants wore matching gowns of beige chiffon with lime green design, which highlighted the ensemble.

Junior bridesmaids were Sherry and Shelly Whitehurst, twin nieces of the groom. Sherry and Shelly wore lime green empire gowns enhanced with antique beige lace and brown velvet bows. All attendants carried a cascade of lime green spider mums and pheasant feathers.

Mother of the Bride wore a chocolate brown crepe gown with a chiffon butterfly cape.

The Groom's mother wore a light brown empire gown with a beige front panel accented by topaz stones.

Best man was Steve Perkins, brother of the groom, of Austin. Groomsmen were David Weynard of San Antonio, and



Manuel Pena of Austin. Ushers were Larry Collier of Austin, Richard Perkins of Corpus Christi, and Joe Jennings of Dallas.

Approximately 200 persons attended the wedding ceremony and the reception which followed in the Embassy Room of the Sheraton Crest Inn in Austin, Texas.

Hostesses were Mrs. Joe Jennings of Dallas, Mrs. Larry Beggs of Plano, Miss Cindy Whitehurst and Miss Julie Whitehurst, both of San Antonio.

Following the reception, the Bride and Groom left for a wedding trip to Ruidoso, N.M. They will reside in Fort Worth. The Groom is employed by Texas & Southwestern Cattle

Raisers Association as a Field Editor for the Cattleman's Magazine. He is a graduate of the University of Texas at Austin with a Bachelor of Journalism Degree.

The Bride was employed as a Reproduction Clerk for the Texas Railroad Commission in Austin.

The Bride is the granddaughter of Mr. and Mrs. J.F. Brock and the late Mr. and Mrs. Lawrence Wood, all of Eastland.

FOR SALE OR TRADE--1972 Honda Motorcycle. 175 Street Bike. Call 653-2405, Olden. t-99

## 'From Litter To Beauty' To Be League Program

"From Litter to Beauty", a program on tin art, will be given by Mrs. Sterling Odom of Baird at the Eastland Civic League

### Centennial Memorial Library

Recent memorials presented to the Centennial Memorial Library are: The Dan Childress Family, Bob Childress Family, Scott Childress, in memory of Carl Garrett; Mrs. H.L. Hassell in memory of Carl Garrett; The Eastland High School Exes in Memory of Carl Garrett; Mrs. James Horton in memory of Carl Garrett; Judge and Mrs. Austin McCloud in memory of Carl Garrett; Dr. and Mrs. Moreton in memory of Carl Garrett; Dr. and Mrs. Robert Moreton in memory of L. Parker Brown. The book, "The Story of America" was given in memory of Carl Garrett by Mr. and Mrs. Jos. M. Perkins.

and Garden Club luncheon and business meeting on Wednesday, December 10.

Joyce Odom's entertaining talk deals with tin as an artistic medium. Her "how to" lessons will include tools and materials needed to make a variety of useful and decorative articles. Her demonstration will show tin art to be a creative yet inexpensive craft.

Mrs. Odom's program will follow the monthly luncheon and business meeting of the Eastland Civic League, to be held December 10. Seating will begin at 11:30 a.m. and the luncheon will start at 12 noon. Reservations may be made by calling Mrs. Marcus O'Dell, 629-1395, by 5 p.m. on Monday, December 8.

Hostesses for the luncheon will be Mrs. J.O. Jolly, Mrs. M.A. Treadwell, Mrs. R.H. Garrett, and Mrs. Johnson Smith.

It is time to re-order your calendar refills for your Success Calendars. Call 629-1707 or come by the Eastland Telegram, south side of the square.

## Yule Party

The Gleaner's Sunday School Class of Bethel Baptist Church will have its Christmas party Tuesday, December 9, at 6:30 p.m. in the Fellowship Hall. A lovely social has been planned, so come for this very special event.

## Eastland Manor

Eastland Manor Nursing Home is having its December Birthday Party Wednesday, December 10, at 2 p.m. Those being honored this month are Vernie Spain, James Sutton, Ottilie Bell Ditto, and Jewette Sawyer.

Mrs. Whit Graham will entertain the residents with cupcakes and punch on Thursday, December 11, at 2 p.m. Also on Thursday, at 7 p.m., the Cub Scouts will sing Christmas carols for the residents of Eastland Manor.

## In Exercise

U.S. FORCES, GERMANY--Army Sgt. George W. Bledsoe, whose wife, Sheila, lives at 410 South Bedford, Eastland, recently participated in Exercise REFORGER in Germany.

Sgt. Bledsoe is regularly assigned as a platoon sergeant with Combat Support Company, 4th Battalion of the 1st Infantry Division's 73rd Armor in Boblingen.

The purpose of the annual exercise was to sharpen techniques for receiving, equipping, assembling, and deploying dual-based units. This year the exercise was incorporated in a broader, coordinated series of NATO and national exercises known as the "Autumn Forge 75 Exercise Series". The broad objective of the series was to improve the capability of NATO forces.

The U.S. Air Force Military Airlift Command flew approximately 10,000 U.S. based soldiers and their equipment to Germany to participate in the exercise.

The sergeant entered the Army in 1969 and holds the Air Medal, and four awards of the Army Commendation Medal.

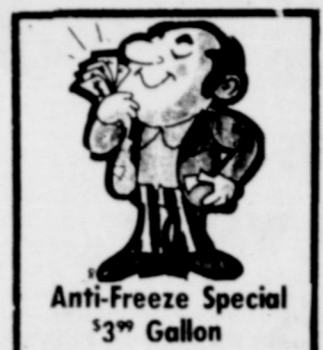

Anti-Freeze Special  
37 Gallon  
**So-Lo**  
Auto Parts  
300 S. Seaman  
629-2158  
Open Sat. Till 4:00  
Doug Lucas Mgr.

Wednesday, Dec. 10

KING SIZE WALLET CREATIVE COLOR PORTRAITS FOR ONLY

**9 99¢**

Extra Charge for GROUPS

NO LIMIT

GET PICTURES MADE OF GRANDPA, GRANDMA, DAD, MOM AND ALL THE LITTLE ONES AT THESE SAME LOW PRICES!

ASK About Our **FREE 8 x 10 OFFER**

**SHUGART COLOR PHOTOS**

**Brittain Discount Center**  
108 West Commerce  
South Side Of Square

## Sunday, December 7, 1975 Mrs. Williams To Celebrate 105th



## Valley View Birthday Party

The residents of Valley View Lodge cordially invite the public to come and help celebrate the birthdays of Mary East, Leslie Gregg, Mary Jaynes, Delsa Reaves, Johnny Simmons, and Minnie Williams.

Mrs. Williams will be our special guest of honor as she will be 105 years of age this month.

Minnie Williams was born December 27, 1870. In 1888, she married William R. Wil-

liams. Mr. Williams passed away December 28, 1928. To this union three children were born: Beulah Ophelia Holcomb of Los Angeles, California; Maud Rose, deceased, and Carl Thomas, also deceased. Mrs. Williams has one grandchild and one great-grandchild.

The lodge will feature the First Methodist Church Choir of Eastland.

The birthday party will be Wednesday, December 10, at 7:30 p.m.



**FARMS & RANCHES**

- 2375 Acre ranch in Shackelford County, \$367.50 per acre, with annual oil and gas income of \$35,000 to \$40,000 per year.
- 1450 acres near Albany with approx. \$500 a month oil income, on pavement, \$210 per acre.
- 815 acres south of Cross Plains with deer and turkey. Approx. 1/2 minerals.
- 544 acres with coastal and other improved grasses, good terms, some minerals.
- 1297 acres in Eastland County with some cultivation and improved grasses, good place.
- 695 acres in Eastland County with some river bottom, \$315 per acre.
- 306 acres near Eastland on Leon River with 106 acres coastal bermuda and remaining improved grasses, ample irrigation. Water and equipment for all of tract. 7 stock tanks, pecan trees, good fences, metal corrals and a 40' x 72' all steel barn, also other out buildings.
- 328 acres in Stephens County. \$262.50 per acre.
- 320 acres with all improved grasses, good fences, 1/2 minerals, \$350 per acre with good terms.
- 160 acres with a 3 bedroom home, fireplace, 2 good tanks, natural gas, on pavement, city water with some love grass.
- 163 acres, 3 bedroom home, all coastal, good fences, and barns. Located in the Carbon area. \$475 per acre.
- 668 acres some improved grasses with a 2 bedroom house, good barns, good well water, located in Stephens County.
- 160 acres Southeast of Ranger, deer and 1/2 minerals. \$300 per acre.
- 198 acres with 3 bedroom home on pavement with city water, 70 acres of cultivation near Lake Leon.
- 245 acres, 7 miles Southeast of Eastland with city water, 1/2 minerals, \$325 per acre.
- 224 acres improved grasses with good fences and good set of pens. \$10,000 down. Owner will finance. \$315 per acre. Location near Carbon.
- 215 acres near Olden with good fences and good stock tanks.
- 491 acres in Eastland County with nice brick home, some coastal, fenced and cross fenced. Approx. 1/2 the minerals. Shown by appointment only.
- 320 acres near Carbon, 60 acres of coastal, fair fences, 1/2 minerals. \$315 per acre.
- 486 acres near Lake Leon with 2 bedroom rock home, irrigation, and good fences, on pavement.
- 150 acres North of Eastland on pavement with 77 acres of cultivation, and city water. \$400 per acre.
- 138 acres, 11 acres peanut allotment, 5 miles west of Rising Star. \$235 per acre.
- 80 acres southwest of Cisco with 2 bedroom home. \$29,400
- 120 acres on Sabanna River, pecan trees, deer and turkey, 1/2 minerals. Good terms.
- 74 acres north of Eastland with city water on pavement. \$400 per acre.
- 140 acres close to Eastland with 2 bedroom home, good barns, good fences, \$450 per acre.
- 74 acres with cultivation on County Road north of Eastland with city water on pavement. \$400 per acre.
- 143 acres northwest of Ranger, with 52 acres of peanuts, \$375 per acre.
- 150 acres south of Eastland, 140 acres in coastal, good fences on County Road with city water. \$425 per acre.

**SMALL ACREAGE**

- 1 acre with a 3 bedroom, 2 bath home in Olden.
- 11 acres with 2 bedroom, rock home, extra nice, good barns, city water, on pavement, north of Eastland.
- 5 acres, 2 bedroom, fireplace, den and 2 bath home, northwest of Cisco. \$25,000
- 8 acres on Interstate, Ranger. Good location.
- 2 tracts on Interstate 20 near Cisco, will G.I.
- 26 acres near Eastland with city water \$12,600.

**HOUSES**

- 3 bedroom, 1 bath home, carpeted, with central heat. Good location. Shown by appointment only. \$21,000.
- 4 bedroom, 3 bath house on Dixie. Shown by appointment only.
- 2 bedroom, 2 bath house with fireplace, corner lot on Mulberry St.
- 2 bedroom, 1 bath house, partially carpeted and paneled. Located on Cypress Street in Ranger. \$10,500
- 3 bedroom, rock house on South Seaman Street, \$7,000
- 3 bedroom, 1 bath carpeted home, good location. \$18,500.
- 3 bedroom, 2 bath home with fireplace, could be arranged for a duplex.
- 8 city lots suited for trailer park. \$6,500
- 6 city lots in Ranger, well located.
- Store building, station, living quarters, fixtures and stock at Morton Valley, \$8,000
- 3 bedroom, 1 1/2 bath, built in oven and range, brick home in Cisco. \$21,500.

**WE HAVE OTHER TRACTS LARGE AND SMALL, AND ALL LISTINGS WILL BE APPRECIATED.**

OFFICE PHONE 629-1725  
FARM BUREAU BLDG.  
HIWAY 80 EAST  
EASTLAND, TEXAS

RODGER TERRELL  
Home Phone 629-2896  
M.L. TERRELL  
Home Phone 629-2443  
Eastland, Texas

**WORLDWIDE WARD**  
"The Biggest Store In Town"  
(Over 130,000 Catalog Items)  
"AS NEAR AS YOUR PHONE"  
Batteries in stock for most cars.  
WILSON SALES AGENCY  
DEE WILSON, OWNER  
Office 629-2618 214 W. Main Eastland, Texas Home 442-3601

## WHEN YOU CHOOSE DEARBORN IT'S FOR A LONG, LONG TIME

Plan on Lots of Warm Winters With the Unvented Deluxe  
Chases chills from hard to heat spots and fills a room with delightful warmth in almost no time. Features the Forward Heat Flow that keeps the cold from settling along your floors. Often copied, but never matched in efficiency and durability, the Deluxe has a cool-to-touch cabinet for extra safety, a lifetime burner - and is Dearborn crafted for dependable, long life. Natural or LP gas. Sizes 12,000 to 39,950 BTUs.  
The most respected name in gas area heating  
**Dearborn**  
STOVE COMPANY - DALLAS, TEXAS  
A Division of Addison Products Company

**Western Auto**  
201 S. Lamar-269-2011 Eastland  
J.L. (Luca) Pittman Owner

## Kincaid's Real Estate Corner

- 377 acres in north part of County \$300 per acre.
- 36 acres near Olden, will G.I. \$15,000.
- 215 acres Eastland County \$350 per acre.
- 16 acres, good sand, near Cross Plains, 1/2 minerals, 1 well, good fences, set up for hog farm. \$16,000
- 12 acres near Cross Plains, good sand, close in. \$12,000.
- 12 acres Coastal with 4 wells and irrigation equipment, deep sandy loam soil. Will sell Texas Veteran. Near Anson.
- 550 acre ranch with 112 acres cultivation. Old house, corrals, barns, 5 tanks, 1 well, part minerals. \$150,000. Some terms.
- 160 acre peanut farm completely equipped. 70 acres peanut allotment, Gorman area. \$600 per acre
- 130 acres Ranger area, old improvements, some Coastal. Terms \$350 per acre.
- 107 acres, 8 miles northeast of Rising Star, sandy land, 2 tanks, 1 well, 85 percent minerals, \$350 per acre.
- 41 acres, 4 bedroom, 4 bath house, barns, 100 pecan trees, good bottom land, with water from Palo Pinto Creek for irrigation. Strawn.
- 135 acres with 46 acres peanut allotment, peach trees, 4 wells, \$350 per acre.
- 640 acre ranch, excellent hunting, live creek. \$275 per acre.
- 1100 acre well improved ranch. House, corrals, \$325 per acre.
- 480 acres, Eastland County, 2 bedroom house, irrigation.

**LAKE PROPERTY**

- Large two bedroom cabin, south side Lake Leon, fireplace, paneling, fruit trees, city water available.
- 16 acres Possum Kingdom Lodge, with 6 large sleeping cabins, large recreation building, water storage tanks, etc., for sale or trade. Terms available.
- 24 acres at Lake Leon. Staff community, approx. 1500 ft. of water front. \$24,000
- Large 4 bedroom, 1 1/2 bath house on South side Lake Leon. One acre plus, \$14,000

**HOMES**

- Two bedroom frame house, Eastland, nice corner lot, fenced back yard, \$11,750, assumable loan.
- Three bedroom frame home completely remodeled, den, utility room, dining room, 2100 sq. ft. double garage with storage, nice trees, extra lots for garden, rent house and mobil home rental space in Cisco.
- One bedroom house in Eastland, 3 lots, nice trees, \$6,500.
- Three bedroom house in Gorman, terms considered, \$11,500. Large lot in Gorman near school. \$600.
- We have motels, commercial property, large farms and ranches up to 150,000 acres in Texas and adjoining states, please contact for details.

**ROBERT M. KINCAID REAL ESTATE**  
100 South Seaman Eastland, Texas  
Robert M. Kincaid 629-1781 Night Phone 629-2815

IF IT'S DIRTY WE CAN CLEAN IT!!  
"HERLEY'S MAINTENCE"  
Professional's With 10 Years Experience.  
For All Your Home And Business Needs.  
Carpets, Strip Floors, Wash Walls, Clean Windows Or Just Vacuum & Dust  
\*\*\*\*\*  
References  
Call Us in Eastland  
629-8231

**Bakker FUNERAL HOME**  
306 W. PLUMMER • EASTLAND • PH. 629-1726

Dear friends,  
A funeral is a unique though sad event in the life of a family. No two are exactly alike. Yet each is an experience of value if it meets the different needs of those who mourn. We should remember that the funeral of every man, famous or unknown, rich or poor, can be equally important for the bereaved he leaves behind.

Respectfully,  
Ode O. Bakker



# New Almanac Out

The American Revolution of 1776 set in motion events that led to the colonization of Texas and eventually to its own struggle for self-government, notes the new 1976-'77 edition of the Texas Almanac, published by A.H. Belo Corporation, publishers of The Dallas Morning News.

Those historic events affecting Texas have been traced in an article written especially for the Texas Almanac by the late R. Henderson Shuffler, editor, historian and, at the time of his death in the summer of 1975, executive director of the Insti-

tute of Texan Cultures at San Antonio.

"What we call the American Revolution was simply the first stage of the revolution of the Americas", Shuffler wrote. "Texas was affected directly by the American Revolution and the course of its history for centuries to come was shaped by the outcome."

Also in the Almanac's Bicentennial section, Sam Kinch Sr., chairman of American Revolution Bicentennial Commission of Texas, tells of the American Bicentennial in Texas. A commission listing of Texas events

during the bicentennial year is included. (Listing for Eastland is blank.)

The new edition also contains a special section on "Gardening in Texas" prepared by specialists of the Texas Agricultural Extension Service. It is a guide for planting vegetables, fruit and nut trees and ornamentals in all sections of the state.

"The LBJ Hill Country" written by Art and Elise Kowert, publishers of the Fredericksburg Standard, presents a description of the home of the late Lyndon B. Johnson, 36th President of the United

# Bake Results

Delicious pecan baked goodies were abundant at the 23rd Eastland County Pecan Bake Show held this past Friday and Saturday in the Eastland County Courthouse lobby. Sixty-four entries in the Youth and Adult bake show divisions were judged for top honors. The divisions featured cakes, pies, candy, cookies, and nut bread. The Pecan Bake Show was sponsored by the Eastland Chamber of Commerce and the Eastland County Home Demonstration Council.

States.

"Nowhere else in this land is there a place where, within a distance of a few miles, the story of an American President can be retraced through visiting the settlement of his grandparents, the birthplace, boyhood home, his 'White House' away from Washington, and his ranch where he lived in retirement and where he died and is buried," they wrote.

Other special features of the new Almanac include a history of the Texas Railroad Commission, the latest U.S. Census on manufacturing, wholesale and retail trade, the service industries and transportation in Texas, an account of the 10 Travel Trails of Texas, and a history of Texas A&M University observing its 100th anniversary in 1976.

Included also are data on election results, listings of county, municipal and state officials, appointive boards and commissions, officials of state and regional civic and trade organizations, and sections on agriculture, manufacturing, transportation and government.

Each Standard Metropolitan Statistical Area, the urban concentrations in which most Texans live, has an editorial page devoted to it.

A new Texas map in color, with major highways, supplements 254 county maps, updated from maps prepared by the Texas Highway Department. Tourism and recreation also are featured, with listings of state and national parks.

"This is the 48th edition of the Texas Almanac that has been published since 1857", said Joe M. Dealey, president of The Dallas Morning News. "We believe it continues the high standards that have made this publication the Encyclopedia of Texas."

Grand Champion of the Youth Division was Cheryl Harbin of Eastland 4-H Club. Sherry Kidd, also of Eastland 4-H Club, was Reserve Champion in the overall youth show.

Top Grand Champion honors in the adult bake show division went to Mrs. Clint McCain of Eastland. Reserve Champion was Mrs. Macie Hyatt of Cisco in the adult division.

Receiving cash prizes and ribbons in the various divisions were:

- ADULT DIVISION--CAKES**
1. Mrs. Jack White, Cisco
  2. Mrs. Jess Cavanaugh, Eastland
  3. Mrs. Bernard Campbell, Carbon
- ADULT--PIES**
1. Mrs. Macie Hyatt, Cisco
  2. Mrs. R.D. Hart, Eastland
  3. Mrs. Charles Walker, Eastland

- ADULT--NUT BREAD**
1. Mrs. Jess Cavanaugh, Eastland
  2. Mrs. Stan Weeks, Ranger
  3. Mrs. Anton White, Cisco
- ADULT--CANDY**
1. Mrs. Clint McCain, Eastland

- ADULT--COOKIES**
1. Mrs. Albert Hendricks, Kokomo
  2. Mrs. Cullen Rodgers, Kokomo
  3. Mrs. John Rodgers, Carbon

- YOUTH--CAKES**
1. Sherry Kidd, Eastland
  2. Nancy Cross, Eastland
- YOUTH--PIES**
1. Truet Hart, Eastland
  2. Cheryl Harbin, Eastland

- YOUTH--NUT BREAD**
1. Cheryl Harbin, Eastland
  2. Shirley Kidd, Eastland
  3. Kim Rodgers, Carbon
- YOUTH--CANDY**
1. Loyce Scott, Eastland
  2. Kim Rodgers, Carbon
  3. Cheryl Harbin, Eastland

- YOUTH--COOKIES**
1. Loyce Scott, Eastland
  2. Kim Rodgers, Carbon
  3. Cheryl Harbin, Eastland

- Recent relatives that visited in the home of Mr. and Mrs. I.E. Talley were Mr. and Mrs. Roy Sellye of Dallas and Mr. and Mrs. Leon Crump of Grand Prairie.

Going into Business? Let us help you with your supplies. If we don't have it we'll order it!! Eastland Telegram, south side of the square.



1	2	3	4	5	6	7	8	9	10	11
12	13	14	15	16	17	18	19	20	21	22
23	24	25	26	27	28	29	30	31		

animal.

Antlers from a buck deer or other proof of a legal kill must remain with the animal until it arrives at the residence of the person who is in possession or at a commercial processing facility.

Get a receipt for any trophy heads turned over to a taxidermist and attach it to the remainder of the carcass.

Since the season opened November 15, P&WD wardens across the state have filed some 248 citations for failure to properly tag deer. Such violations can carry up to a \$200 fine.



Buy Wisely . . . Pay Promptly . . .

## Protect Your Credit

If you are not enjoying the advantages of Credit buying, let us help you open a charge account. Your home town merchants welcome a new charge customer. Many of Life's luxuries and good things are enjoyed by those who have good CREDIT and use their credit ratings.

### \* MEMBERSHIP \*

#### EASTLAND MERCHANTS CREDIT ASSOCIATION

- Baird's TV & Radio Shack
- Bray's Department Store
- B.G. Brown Construction
- C-Wholesale Tire Co.
- Central Drug
- City Garage
- Coats Furniture
- DeFord Exxon Co. U.S.A.
- Eastland Direct Factory Out-let
- Eastland Memorial Hospital
- Eastland National Bank
- Eastland Service Parts
- Eastland Telegram
- Freyshlag Insurance Co.
- Fullen Motor Co.
- Goodyear Tire & Rubber Co.

- H&R Lumber Co.
- Hollywood Vassarette Credit Union
- King Motor Co.
- Kinnaird Insurance Co.
- McCathren Motor Co.
- Montgomery Ward
- Perkins Implement Co.
- Poe Floral
- Robertson TV
- Smith Plumbing
- So-Lo Auto Parts
- Southern TV Systems
- Southwestern Bell Telephone
- Stephen Printing Co.
- Super Save Grocery
- Texas Electric Service Co.
- Turner, Seaberry & Warford
- Western Auto Assoc. Store

Eastland Merchants Credit Association  
209 Exchange Building Eastland, Texas 76448

# Steven Printing & Photography

## Opens Monday December 8

110 N. Lamar 629-2682

# STEREO CENTRAL

805 Ave. "D" Cisco, Texas

442-2745



23 CHANNEL CB RADIO  
V/U Meter P/A System  
Noise Eliminator

Reg. \$149<sup>95</sup> Only \$109<sup>95</sup>

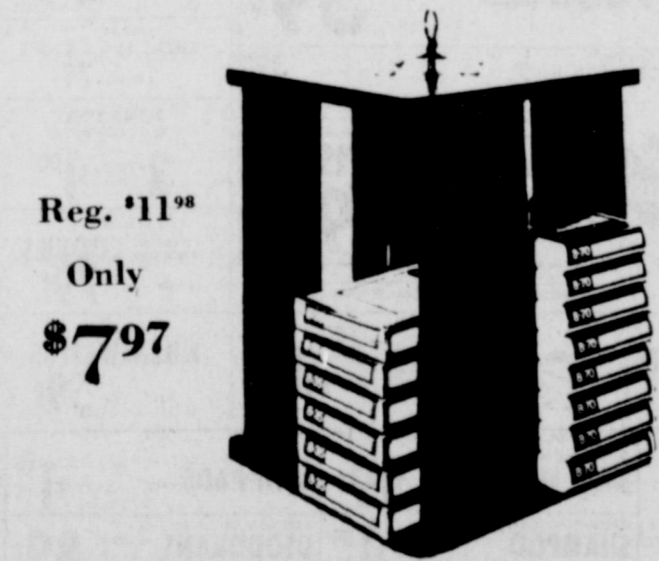

Reg. \$11<sup>98</sup>  
Only \$7<sup>97</sup>



8-TRACK STEREO TAPE DECK

Reg. \$49<sup>95</sup> Only \$29<sup>95</sup>



8 TRACK HOME STEREO  
With Turn Table Connections  
Speakers Included

Only \$49<sup>50</sup>

Bring This Coupon In For \$3<sup>00</sup> Off Regular Price Of Any Tape Or Record.

# CHRISTMAS SAVINGS

Sale Good Thru Dec. 13

Open 10:00 To 5:30 M-S

**SHUGART COUPON**  
**Wednesday, Dec. 10**  
**Brittain Discount Center**  
 108 West Commerce South Side Of Square

**9**  
**WALLET SIZE**  
**COLOR PORTRAITS**  
**99¢**

ASK About Our **FREE** 8 x 10 OFFER Extra charge for GROUPS



**In The Kitchen**  
 BY DINAH WILSON

The downtown area of our city is beginning to crackle with the sounds of paper bags filled with Christmas goodies. People are rushing into stores and coming out laughing and

smiling. The Christmas spirit is in the air. The spirit of giving is in the air. The same people who were complaining about high food costs, high gasoline costs, and high interest rates are having fun. They are not just spending money on themselves, either. They are buying to give to others.

We watch all this Christmas cheer flowing and wonder. "Will 'granny' like the gown I bought her?" "Will Billy like this \$43 super duper battery powered blooper scooper?" "Will Suzie like her baby doll with six different colors of hair and 23 different outfits of clothes?"

Every year we buy and buy to give someone else a gift, but there is always doubt as to whether we have selected a gift to please.

A gift is a token of love and affection given by one person and received by another. The monetary value of the token is not relevant. The thought of giving a gift is the reason for giving. If you compile your Christmas list and allocate X number of dollars to each person on the list, forget Christmas. When you compile your list you should: Think of what they need, think of what they want, consider how much of yourself you are giving, then decide. The token value of the gift is the least important item. The best gift I have ever received was the pleasure of knowing my family appreciated and loved me. That didn't cost anyone a dime.

When selecting a gift for someone on your list this year, give as much of yourself as you can. If you take a little time, you can create beautiful handcrafts, make articles of clothing by sewing, knitting, crochet, and everyone's list should include something from your talents as a cook. Make your candies, bake cakes, pies and breads and share all these items with neighbors and friends who are in your life every day of the year.

Instead of buying the children more toys that are more expensive than last year's goodies, get them educational toys or books if they are old enough. Include articles of clothing for the children, too. At our house, our oldest son will be getting many of the same gifts he received last year. The things which he got last year, but did not take of or appreciate, we simply put back in the closet and he will have another opportunity to learn to appreciate them again this year. Why buy children more toys to leave outside and abuse, when they did not learn to care for them last year?

Our youngest child will not get all the goodies advertised on television. The cute, catchy commercials are what the child enjoys, not necessarily the toys themselves. If you will remember last year, the fun for the children is opening the packages and playing with the boxes and ribbons. The contents of the box is sometimes completely overlooked. Any child under the age of three would enjoy a gift of a coffee can full of cookie cutters, a spoon, some plastic lids, old empty spoons of thread, etc. They do not have to have the manufactured toys that are seldom noticed after Christmas is over.

When planning and shopping for Christmas this year, give a gift that keeps on giving. Give of yourself.

**School Lunches**



- MONDAY, DEC. 8**  
 Steak & gravy  
 Whipped potatoes  
 Green peas  
 Tossed salad  
 Hot rolls  
 Fruit cobbler
- TUESDAY, DEC. 9**  
 Beef & cheese pizza  
 Pinto beans  
 Buttered cabbage  
 Lettuce wedges  
 Corn bread  
 Sliced peaches
- WEDNESDAY, DEC. 10**  
 Frito pie  
 Green beans  
 Harvard beets  
 Carrot & celery sticks  
 Hot rolls  
 Cake squares
- THURSDAY, DEC. 11**  
 Beef stew with vegetables  
 Lettuce and tomato salad  
 Corn bread  
 Cinnamon rolls
- FRIDAY, DEC. 12**  
 Hamburgers  
 Buttered corn  
 Potato chips  
 Jello with pears

**Jo Ann Baker, John Bowen Wed Here Saturday**

Miss Jo Ann Baker became the bride of John William Bowen at 8:00 p.m., December 6, 1975, in the First Baptist Church in Eastland. Rev. Haston Brewer performed the double ring ceremony.

Parents of the bride are Mr. and Mrs. Ewing Baker of Eastland. Groom's parents are Cornelia Bowen of North Little Rock, Arkansas, and the late John William Bowen.

The church was decorated in the bride's chosen colors of red and white. An arrangement of poinsettias stood at the front with spirals of candles and greenery on each side and an arch of candles behind the arrangement. Poinsettias and greenery decorated the choir rails.

Organist was Mrs. Rocky Bunting of DeLeon and miss Laurie Wharton of San Antonio was piano accompanist. Mr. Eddie Stewart of Little Rock, Arkansas, was soloist, and sang "Because He Lives". "It Seems I've Always Loved You" was

sung by Laurie Wharton, and Eddie Stewart sang "Thine Be The Glory".

The bride was given in marriage by her father, Ewing Baker.

She wore a gown of organza with Venice lace and ruffles marked the see-through neckline forming a V. Lace lavished the empire bodice and sleeves with deep cuff. Repeat of lace was on the hem line of the flowing skirt and chapel train. She wore a veil of matching lace bandeau hat that held illusion with lace border and wore finger tip length. She carried an orchid surrounded by white carnations. She carried it on a white Bible given to her by the groom.

Maid of Honor was Christy Jolly of Eastland. She wore a floor-length red crepe empire gown with a scoop neck. The neck and sleeves were trimmed with a wide ruffle of red crepe edged with white lace. She carried a single white carnation.

Bridesmaids were Becky Jackson of Eastland and Mary Scivally of Amarillo. They wore gowns identical to the Maid of Honor. Bridesmatron was Mrs. Marcia Siddall of Clute. She also was dressed identical to the others.

Best man was Glenn Cooper, brother of the groom, of Little Rock, Arkansas.

Groomsmen were John Baker of Eastland, brother of the bride; Charles Cruce of Tyler and Howard Gates of Austin. Ushers were Dan Baker of Eastland, brother of the bride; and Dewey Davidson of Tyler.

For her daughter's wedding, Mrs. Baker chose a floor-length jade green jersey dress with silver accessories and an orchid corsage.

The groom's mother chose a floor-length mint green knit dress with a mint and forest green chenille jacket. She had matching accessories and an orchid corsage.

The reception followed in the Fellowship Hall of the First Baptist Church.

Members of the houseparty



were Misses Virginia Cooper of Little Rock; Tami, Traci and Vicki Lair of Amity, Arkansas; Jana Ragland of Eastland; Laurie Wharton of San Antonio; Mrs. Frank McMahan of Baytown; Mrs. Charles Cruce of Tyler; and Mrs. Craig Beskow of Eastland.

The bride's table was L-shaped and covered with white tiered mira mist trimmed with red ribbons with silver appointments and red candles. They had a three-layer white wedding cake decorated with holly and poinsettias. There was a centerpiece of red poinsettias and white carnations.

For her going away suit, the bride chose a winter white with camel trim knit dress and camel accessories. She wore an orchid corsage from the bridal bouquet.

The couple will go to San Antonio on their wedding trip. They will reside at 13215 El Road, Little Rock, Arkansas, where he is pastor of Fronto Baptist Church.

The bride is a 1975 graduate of Baylor University.

The groom is a 1971 graduate of Ouachita Baptist University and a 1974 graduate of Southwestern Baptist Theological Seminary in Fort Worth.

The bride also wore a six pence in her shoe for good luck, which was given to her by Miss Verna Johnson.

**FOR SALE AT EASTLAND TELEGRAM—Good assortment of office supplies—staplers—scotch tape—dispensers, adding machine tapes and many more. Office open from 8 to 5 Monday thru Friday.**

Let us **CAN** your gift



with **CAN-O-CASH**

We'll seal any money or small gift you bring us in this brightly labeled Christmas Can-O-Cash. It is then ready for giving... as it even includes a "to and from" area on the label. Can-O-Cash reveals its contents only after it is opened with a can opener.

Can-O-Cash is not only fun, it's practical, too. The opened can then converts into a year 'round savings bank with its own slotted lid.

Can-O-Cash is available without charge. No gift "can" top this.

**EASTLAND NATIONAL BANK**  
 EASTLAND, TEXAS  
 FDIC

Offer good while supply lasts.

**Need Insurance On**

**HOME**

**AUTOMOBILE**

**BUSINESS**

For All Your Needs

Consult

Your Experienced Big "I" Agent

**D.L. Kinnaird**  
**General Insurance**

207 W. Main

629-2544

Eastland's Oldest Insurance Agency  
 Serving Eastland Residents Since 1919

**WANT-AD**  
 629-1707

**SUPER SAVE MARKETS**

**MARYLAND CLUB COFFEE**  
 3-Lb. Can **89¢**



**MIX or MATCH**  
**GREEN BEANS** 10-Oz. **1.00**  
**SPINACH** 15-Oz. **1.00**  
**NEW POTATOES** 14.5-Oz. **1.00**

**MIX or MATCH**  
**PEAS** 17-Oz. **1.00**  
**CORN** 17-Oz. **1.00**  
**TOMATOES COCKTAIL** 15-Oz. **1.00**

**SUPER SAVE OTR**  
**MARGARINE** 3 1-Lb. Cans **99¢**

**DETERGENT**  
**TIDE** 84-Oz. Box **1.79**

**OVEN READY or BUTTERMILK**  
**BALLARD BISCUITS** 6 8-Oz. Cans **79¢**

**7-Up, Coca-Cola** or **Mr. Pib** 64-Oz. Btl. **69¢**

**Soft'n Lite Bread** 3 1 1/2 lb. Loaf **1.00**

**LIFTON'S 100% PURE INSTANT TEA** 3-Oz. Jar **1.29**

**SUPER SAVE**

**FRESH GROUND HAMBURGER** Pound **99¢**

**BEEF RIBS** 59¢  
**SAMMY'S PRIDE BACON** 1-Lb. Pkg. \$1.49  
**SAUSAGE** 12-Oz. Pkg. \$1.09  
**GOOD BEEF ROUND STEAK** Pound \$1.49  
**GOOD BEEF SIRLOIN STEAK** Pound \$1.19  
**GOOD BEEF T-BONE STEAK** Pound \$1.49  
**SAMMY'S PRIDE FRANKS** 12-Oz. Pkg. **69¢**

**RED DELICIOUS APPLES** Pound **29¢**  
**GREEN CABBAGE** Pound **9¢**  
**RED YELLOW ONIONS** Pound **19¢**  
**LARGE SWEET PEAS ORANGES** Pound **25¢**

**POTATOES** ALL PURPOSE RUSSET 10-Lb. Bag **88¢**

**DOMINO PURE CANE SUGAR** 5-Lb. Bag **79¢**  
 With \$10.00 Or. More Grocery Purchase Excluding Cigarettes

**HUNT'S TOMATO PUREE** 4 10.5-Oz. Cans **1.00**

**FLAV. & PAC HASH BROWN POTATOES** 2-Lb. Pkg. **39¢**

**GOLDEN NIP ORANGE JUICE** 12-Oz. Can **39¢**  
**WELL PAC SACK-O-CORN** 8-Oz. Pkg. **89¢**

**BATHROOM TISSUE** FAMILY SCOTT 4-Roll Pkg. **69¢**

**CAMPBELL'S SOUP** CREAM OF MUSHROOM or CREAM OF CHICKEN 3 10 1/2-Oz. Cans **69¢**

**WESSON OIL** 48-Oz. Btl. **1.89**

**CAMPBELL'S TOMATO SOUP** 2 10 1/4-Oz. Cans **39¢**

**Health & Beauty Aids**  
**MISS BRECK 11-Oz. HAIR SPRAY** \$1.50 Value **99¢**  
**BRECK 15-Oz. OILY or NORM. SHAMPOO** \$2.00 Value **1.39**  
**VICK'S COUGH MED. 10-Oz. NYQUIL** \$3.35 Value **2.29**  
**48-Oz. ORAL ANTISEPTIC LISTERINE** \$3.89 Value **2.69**

**VAL VITA SLICED PEACHES** 29-Oz. Can **49¢**

**SCOTT'S NAPKINS** 60-Ct. Pkg. **25¢**

**SOFT 'N LITE FLOUR** 5-Lb. Bag **69¢**

**WELL'S CHOC. FLAV. CHIPS** 12-Oz. Pkg. **79¢**

**WELL'S TONE SOAP w/COCOA BUTTER** 3 4.75-Oz. Bars **1.00**

**KIEHL'S DANISH WEDDING COOKIES** 14-Oz. Pkg. **79¢**

**NABISCO NILLA WAFERS** 12-Oz. Box **59¢**

**STAYFREE 30'S MINI PADS** \$1.75 Value **1.19**

**LANE ROLL ON 1.5-Oz. REG. DEODORANT or UNSC.** \$1.36 Value **89¢**

**100% PROTECTIVE SHAVE** \$1.19 Value **1.09**

**VICK'S CHERRY or MENTHOL EUCALYPTUS COUGH DROPS** 49¢ Box **39¢**

**24-Ct. SINUS TABLETS SINE OFF** \$1.09 Value **89¢**

**MENTHOL OINT SET 6-Oz. SKIN BRACER** \$1.85 Value **1.19**

**G.A. WHITE Manager**  
 629-1191 400 S. Seaman