



# Eastland Telegram

Eastland County Record established in 1881, consolidated August 21, 1951. Chronicle established 1887, Telegram established 1928. Entered as second class matter at the Post Office in Eastland, Texas under the act of Congress of March 3, 1879.

**TIMES PUBLISHING COMPANY**  
 Published Tri-Weekly—Tuesdays—Thursdays—Sundays  
 Onous Dick and Joe Dennis, Publishers  
 Virgil E. Moore, Editor

One week by carrier in city .15  
 One month by carrier in city .65  
 One year by mail in County 2.95  
 One year by mail in state 4.95  
 One year by mail out of state 6.95

**NOTICE TO PUBLIC**—Any erroneous reflection upon the character, standing or reputation of any person, firm or corporation which may appear in the columns of this newspaper will be gladly corrected upon being brought to the attention of the publishers.

## WANT ADS!

Cards of Thanks charged for at rate of \$2.00 Each

### MISC. WANTED

**WANTED:** Girls to help with fountain. Davis Drug.

**HELP WANTED:** Driveway attendant, 6 to 10 p.m. Early Tire Service.

**WANTED:** Ironing. Quick service. 303 W. Moss, Eastland.

**WANTED:** Car-hop. Prefer one out of school. Dairy Treat.

**WANTED:** Neat appearing person to handle new nationally advertised product in Eastland. Full or part time. Write Box A, Eastland Telegram, Eastland, Texas.

**WANTED:** Rock underpinning, house leveling, cement porches. Phone MA 9-1690.

### FOR RENT

**FOR RENT:** Six room house. Close to South Ward. Everett Plowman, Corner Drug.

**FOR RENT:** Newly decorated apartments. Hillside. Phone MA 9-8847.

**FOR RENT:** Nice four room house. See anytime. Alice Speer, 410 East Sadosa.

**FOR RENT:** Lovely apartment furnished or unfurnished. Living room with dining area, bedroom and kitchen. Mrs. Robinson, Village Hotel.

**FOR RENT:** Two bedroom house, 304 Niblet Street. See Monroe Walker, 306 N. Dixie.

**FOR RENT:** Small furnished house to single person. Reasonable rent. 104 1/2 East Hill.

**FOR RENT:** Acreage, modern two bedroom house. Close in on Highway. Phone MA 9-1742.

### MISC FOR SALE

**FOR SALE:** Two bedroom house. 125 ft. lot. 303 S. Oaklawn.

**FOR SALE:** Three-fourths ton air conditioner or will trade for good washing machine. Phone MA 9-1485.

**FOR SALE:** 40 acres pasture facing Hwy. 80, Rudi Marshall, Phone 2381, Olden.

**FOR SALE:** Two piece living room suite. Coffee table and lamp. Table in mahogany. S. A. Green, 204 Neblett.

**T. L. FAGG**  
**REAL ESTATE**  
 Property Management  
 Home and Farm Loans

**NOTICE**  
**FRESH DRESSED FRYERS**  
 and  
**Fresh Dressed Hens**  
 At The Plant  
 PHONE MA 9-1200  
**WALKER**  
 Dressing Plant

**Enjoy Life Downtown**  
 Close to everything. 100 lovely redecorated rooms with 100 private baths, all with ceiling fans and heated with steam heat, for only \$39.50 per month which includes maid service. Delicious meals in Coffee Shop. Also apartments custom made to any size for permanent guests. Contact Mrs. Robinson, manager, the friendly...  
**Village Hotel**  
 (formerly the Connellee)  
 Eastland, Texas

### SPECIAL NOTICE

**ATTENTION HUNTERS:** Load your own 12 ga. ammunition. We furnish all components. Per box low velocity 7 1/2, \$2.00. Business hours only. Bruce Pipkin's Sport Center.

**SPECIAL NOTICE:** Mowing, raking and hay baling. R. J. Cate, phone 2769, Olden.

**SPECIAL NOTICE:** Let me cut, rake and bale your hay. Casey Mezell, Phone MA 9-2703.

**ELECTROLUX** cleaners — new and rebuilt in stock. Authorized sales and service. Roy Gann, Phone MA 9-2474.

**CLOSE OUT:** The remainder of our fishing equipment 40 percent discount. One 1960 model Clary cash register, like new, \$125. Geneva Petroleum, formerly Jack's Marine Sales.

**Eastland Masonic Lodge No. 467**  
 Reg. Stated meetings 2nd Thursday of each month, at 8:00 p.m.  
 H. C. Pounds, W. M.  
 L. E. Huckaby, Secretary

**GOLDEN AGE NURSING HOME**  
 ... home atmosphere ... care for all types of patients ... special diet. 24 hour nursing care ... doctor on call 24 hours.  
 Phone HI 2-2579. Cisco, Texas

**SPECIAL NOTICE:** Would like to share rides to Abilene Mondays through Fridays. Call MA 9-1089.

### REAL ESTATE FOR SALE

**FOR SALE OR RENT:** Seven room house. Modern conveniences. Phone 2565, Carbon.

**FOR SALE OR RENT:** Three bedroom house and five acres. Call MA 9-1091.

**FOR SALE:** Six room house breeze-way, double car port two wells of water. Two acres land in Olden. By owner E. E. Bradford, Route 5, Stephenville. Phone WO5-5561.

**FOR SALE:** Four room haydite house. Two big lots and beautiful shrubbery. 569 W. Sadosa. Call MA 9-2167.

### AUTOS FOR SALE

**FOR SALE:** 1958 Hillman Minx. Low mileage. Loaded with extras. \$795.00. See at Sport Center.

**YOUR CHOICE EACH SUNDAY ATTEND THE CHURCH OF**

### HOMES FOR SALE

One (t h e r e w e r e f o u r) brand new colonial homes, all three bedrooms, all one and one-half baths, all brick trimmed, in the 500 block of Pershing. All have sliding glass doors, lovely concrete patios, all electric kitchens, built-in ranges, ovens, automatic dishwashers and disposals. Carpet, tile floors throughout, completed fenced yards, and many more wonderful new features all on terms you and your family can afford and enjoy. Only \$350 down (nothing down to veterans) and payments like rent. All are inspected and approved by FHA and GI.

Why throw away rent dollars every month? Pay your rent dollars on your own home and create a savings for your family. See or call us today. We arrange all of the financing and red tape. No obligation, of course.

**Village Homes**  
 Suite 210 — Village Hotel  
 Don Pierson — MA 9-1033  
 Norman Guess — MA 9-1545

## Charlene Rodgers and James Thackerson are Wed In August

Miss Charlene Rodgers, daughter of Mr. and Mrs. W. M. Rodgers, Olden, and James Thackerson, son of Mr. and Mrs. B. A. Thackerson, route three, DeLeon, were wed August 27 at 8 p.m. in the Olden First Baptist Church. Rev. Ray Rodgers, brother of

the bride and pastor of the Staff and Chaney Baptist churches, and Rev. Benny Hagen, pastor of the Olden Baptist Church, performed the double ring ceremony amid a nuptial setting of floor baskets of gladiolas, Swedish candelabras, white burning tapers, fern and astors. White satin bows marked the pews at the church.

### LOST & FOUND

**LOST:** Two year old boy Pekinese. Tan color. No collar. \$10.00 reward. Phone MA 9-2259.

### MATTRESSES

Save up to 50% renovating. Choice of color and firmness. Complete bedding. Made and guaranteed by **WESTERN MATTRESS CO.**, San Angelo. Phone MA 9-2689, Eastland and leave address.



**TODAY**

**M. H. Perry**

It's a good day to discuss your future security through life insurance.

**SO LET'S MEET... TODAY!**

**Southland**  
 Life Insurance Company

107 W. Main  
 Office Ph. MA 9-2275  
 Residence Ph. MA 9-1095

**SINGER**  
 Repossessed  
 Santomatic  
 Vacuum Cleaners  
 Floor Polishers  
 Just take up payments!

**D. L. MORTON**  
 Phone MA 9-2084  
 Before 9 a.m. or after 6 p.m.

**Insurance AND Real Estate**

**D. L. KINNAIRD**

Life - Fire - Auto - Farm  
 Polio - Bonds

40 years in the Insurance Business in Eastland

**FURNITURE for the Entire Home**

★  
**Carpet - Rugs All Prices**

★  
 Be Sure To Check With

**Coats FURNITURE**

**COMPLETE AIR CONDITIONING SALES AND SERVICE**

**SMITH PLUMBING AND TIN**  
 PHONE MA 9-2422  
 114 N. Seamar.

**\$100.00 Per Month Pensions For World War I Veterans and Widows**

will be discussed at county wide rally at the County Courthouse in the Commissioners Courtroom, 7:30 p.m. Thursday, Sept. 15. State Commander Roger Q. Evans, speaker. Veterans of all wars and wives and widows are urged to attend! Get the latest information on a new law as it applies to W.W. I Vets. Sponsored by Veterans World War I, Inc.

# WORTH FOOD MART

## Libby's Frozen Foods HARVEST VALUES

Prices Effective Thursday, Friday & Saturday

<b>Corn</b>	Libby's Golden, Frozen Whole Kernel or Cream Style	6	10-Oz. Pkgs.	100
<b>Spinach</b>	Libby's Frozen, Leaf or Chopped	8	10-Oz. Pkgs.	100
<b>Broccoli</b>	Libby's Tender, Frozen, Chopped	6	10-Oz. Pkgs.	100
<b>Sweet Peas</b>	Libby's English	6	10-Oz. Pkgs.	100

**Fill Your Freezer-And Save**

<b>Green Beans</b>	Libby's French Style or Cut, 9-oz. Pkg.	MIX OR MATCH	5	Pkgs.	100
<b>Garden Vegetables</b>	Libby's Mixed, 10-oz. Pkg.				
<b>Peas &amp; Carrots</b>	Libby's 10-oz. Pkg.				
<b>Corn-on-the-Cob</b>	Libby's 2's Pkg.				
<b>Meat Pies</b>	Libby's Chicken, Beef or Turkey	5	8-Oz. Pkgs.	100	
<b>Fruit Pies</b>	Libby's, All Varieties	Family Size	2-Oz. Pkg.	39	

**SLICED PEACHES**  
**SLICED STRAWBERRIES**  
**CAULIFLOWER**  
**LIMA BEANS**  
**BRUSSELS SPROUTS**  
**BROCCOLI SPEARS**

Libby's Frozen, Mix or Match 4 10-Oz. Pkgs. 100

**LIBBY'S JUICE SALE!**

**GRAPE JUICE**  
**ORANGE JUICE**  
**ORANGE-GRAPEFRUIT**  
**TANGERINE JUICE**  
**PINEAPPLE JUICE**

Libby's Frozen, Concentrates, Mix or Match 5 6-Oz. Cans 100

**Pineapple-Raspberry Drink**  
**Pineapple-Strawberry Drink**  
**Grapefruit Juice**

Libby's Frozen, Mix or Match 6 6-Oz. Cans 100

**Libby's Orange Drink**  
**Libby's Lemonade**

Concentrates, Mix or Match 8 6-Oz. Cans 100

**WORTH FOOD MART**

*Libby's*

Prices Effective Thursday, Friday and Saturday

# HARVEST VALUES



- Beans 303's Can 29c
- Spaghetti 24-Oz. Can 49c
- Minted Pineapple No. 2 Can 39c
- Carrots 303 Can 27c
- Carrots 303 Can 23c
- Potatoes 303 Can 29c



- Fruit Cocktail Libby's Finest 3 303's Cans 65¢
- Golden Corn Libby's Cream Style or Whole Kernel 5 303's Cans 89¢
- Green Beans Libby's Cut, Tender, Tasty 4 303's Cans 79¢

**CLIP AND SAVE!**  
Redeem This Coupon For EXTRA  
Free 'S&H' Green Stamps  
with the Purchase of 3 8-oz. Pkgs. Taste O'Sea  
S&H STICKS 3 Pkgs. 1.00  
Void After Sat., Sept. 17, 1960—Limit One

**WORTH FOOD MART**

**CLIP AND SAVE!**  
Redeem This Coupon For EXTRA  
Free 'S&H' Green Stamps  
with the Purchase of Pint Can  
OLD SEAL GLASS WAX  
Void After Sat., Sept. 17, 1960—Limit One

**WORTH FOOD MART**

**CLIP AND SAVE!**  
Redeem This Coupon For EXTRA  
Free 'S&H' Green Stamps  
with the Purchase of 3 300's Cans  
EBHARDT'S PLAIN CHILI  
Void After Sat., Sept. 17, 1960—Limit One

**WORTH FOOD MART**

**Peaches**

Libby's Cling, Sliced or 1/2's 4 2 1/2's Cans 1<sup>00</sup>

WE GIVE

GREEN STAMPS

**Wild Blueberry Muffin Mix**

NEW By Duncan Hines 13 1/2-Oz. Pkg. 37¢

- Libby's Peas Garden-Sweet 6 300's Cans 1.00
- Libby's Beet Stew 24-Oz. Can 39¢
- Tomato Juice Libby's Finest 3 46-Oz. Cans 89¢
- Apricot Nectar Libby's Finest 3 32-Oz. Cans 89¢

- VIENNAS**
- Libby's Sausage 5 4-Oz. Cans 1.00
- KOTEX**
- Regular, Junior or Super 3 12's Pkgs. 1.00

## SAVE 5 BIG WAYS THIS WEEKEND AT WORTH!

1. Libby's Canned Foods - 2. Libby's Frozen Foods - 3. Thrifty-Cut Baby Beef - 4. Big Produce Savings - 5. Extra Stamps Coupon Savings

- Iodine Antiseptic 7-Oz. Botl. 43¢
- HALO Shampoo Large Botl. 37¢**
- Thrifty-Cut Baby Beef Sale**
- ROLOIN STEAKS or ROUND STEAK, Thrifty-Cut Baby Beef Lb. 69¢
- BONE STEAKS Here's Dad's Favorite! Thrifty-Cut Baby Beef Lb. 79¢
- BUCK BLADE ROAST Thrifty-Cut Baby Beef Lb. 39¢
- FRESH GROUND BEEF Worth Quality, Really-Fresh! Lb. 39¢

- Fresh Vegetable Sale!**
- K. Y. Beans California Fancy—Fresh Lb. 19¢
  - Green Cabbage Colorado Fresh Lb. 5¢
  - Bell Peppers California Large, Wonders Lb. 12 1/2¢
  - Pascal Celery Crisp, Tender Stalk 19¢
  - Cucumbers Large California Lb. 10c
  - Tomatoes Select, Fresh Ctn. 19c
  - Grapes Tokay 2 Lbs. 25c
  - Yellow Onions U. S. No. 1, Colorado Lb. 6c
  - Rutabaga Turnips Waxed Minnesota Lb. 7 1/2c
  - Sweet Potatoes East Texas, No. 1 2 Lbs. 25c

- Beef Rib Steak Lb. 59c
- Beef Short Ribs Lb. 29c
- Ham Sliced Bologna Lb. 49c
- Pork Bacon Lb. 55c
- Baby Beef Ham Roast Thrifty-Cut Lean Lb. 45c
- Rump or Pike's Peak Thrifty-Cut Baby Beef Roast Lb. 69c
- American Cheese Kraft's Sliced Lb. 59c
- Fish Sticks COUPON ITEM! Taste O'Sea 3 8-Oz. Pkg. \$1.00

**WORTH FOOD MART**

**INGROWN NAIL HURTING YOU? Immediate Relief!**

A few drops of OUTGRO® bring blessed relief from scorching pain of ingrown nail. OUTGRO® toughens the skin underneath the nail. Allows the nail to be cut and thus prevents further pain and discomfort. OUTGRO® is available at all drug counters.

**Mrs. H. Lindsay To Host Covered Dish Luncheon**

Mrs. Hannah Lindsay, 114 E. Conner, will host the members

of the Pioneer Club with a 12 o'clock covered dish luncheon Wednesday, Sept. 21. All members are urged to attend and each is asked to provide his own place setting.

ATTEND THE CHURCH OF YOUR CHOICE EACH SUNDAY

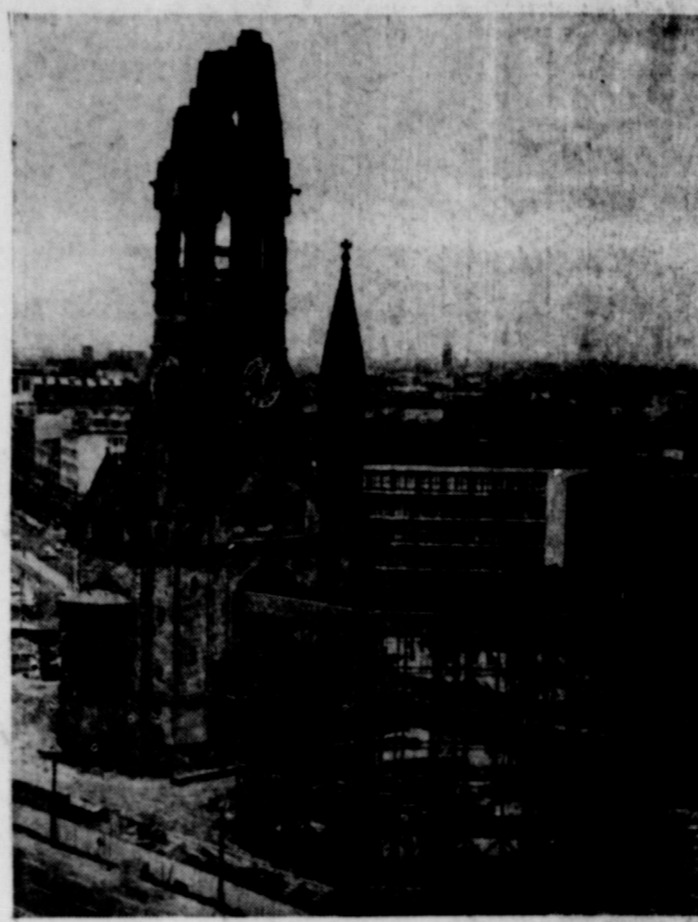

**MEMORIAL FOR PEACE**—West Berlin's most famous post-war landmark, the burned-out tower of the Emperor Wilhelm Memorial Church, dominates the skeleton of a new church rising in the foreground. The structure will be octagonal, with colored glass plates. The ruin will be left standing as a warning memorial to World War II.

**Mrs. Carpenter Is Hostess to Esther Group**

Ladies of the Esther Group of the First Christian Church met Monday at 3 p.m. in the home of Mrs. R. L. Carpenter for their regular meeting.

In the absence of the chairman, Mrs. Joe Tow, the meeting was presided over by Mrs. J. H. Evatt, vice-chairman.

The opening prayer was given by Mrs. Carpenter. After the business of the meeting had been taken care of, the lesson for the day was presented by Mrs. Mae Gattis, taken from Matthew 1-18: 16 subject of which was "The secret place and leaving the thought for the day, let your life so shine that they might see your good works."

Meeting was closed with the regular benediction and the next meeting will be held in the home of Mrs. Tow.

The hostess served refreshments consisting of chiffon cake, ice cream and cake to the following: Mmes. J. H. Evatt, Jane Day, Mae Gattis, R. L. Malone, Henry Farrell, Dave Finseay.

**Regular Meeting Of WSCS Is Held Tuesday**

The Woman's Society of Christian Service of the Methodist Church met in the church parlor at 9:30 a.m. Tuesday. Mrs. C. W. Roles, president, presided and opened the meeting with prayer.

The treasurer, Mrs. Milburn Long, gave a splendid financial report to the members. Mrs. James Horton then presented a story talk on the forthcoming mission study "In to all the world together" which she will direct.

A nursery attendant will be in the nursery again this year and all members with young children are urged to attend.

Mrs. James Campbell, leader of the program, "Emmanuel, God with Us", was assisted by Mmes. Daniel Young, E. S. Perdue, Charles Lovelace, M. S. Dry, O. M. White. The song, "Lord, Speak to Me" opened the program followed by a meditation by Mrs. Tom Haley. Mrs. Campbell closed the program with prayer.

A special announcement was made concerning the family night covered dish supper which was held Wednesday at 7 p.m. in the Fellowship Hall.

Mrs. W. A. Martin closed the meeting with prayer.

—Call MA 9-1707 for Classified Ads

**COME IN AND SEE OUR COMPLETE SELECTION OF FINE CARPET'S**

★ Prices to fit every budget  
★ We do our own installation

**Ranger Furniture Exchange**

"BRASHIER'S" RANGER

123 N. Rusk Phone

**NEW ACCOUNTS**

An Everyday Pleasure To Welcoming New Savers

A business man drops in to invest funds in a safe and profitable way. A housewife wants to save for a home. A small boy has a few dollars to open his savings account. It happens every day. HERE, for an endless number of savings purposes, and they're all welcome. Are you? We'll be happy to serve you.

**First Federal Savings & Loan Association of Ranger**

204 Main Ranger, Texas Phone MI 1

**To Fit Your Figure... Your Purpose... and Your Pocketbook CORDUROY CAPRIS In Solids and Prints**

Delightful to wear on so many occasions, 100% Cotton Pin Wale Corduroy Capri's are machine washable...with side zipper closure.

**PADDLE AND SADDLE**

- a. Solids in red, black or green. Sizes 10-18 3.98
- b. Batik pattern in green and gold combinations. Sizes 8-18 4.98
- c. Plaid in red or tan combination. Sizes 10-18. 4.98
- d. Multi-color Madras stripe. Sizes 8-18. 4.98

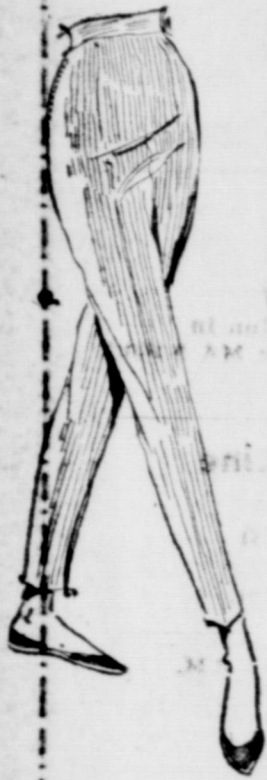

**HARELIK'S Inc.**

Eastland, Texas



**Hospital News**

Patients in the Eastland Memorial Hospital are the following:

- E. T. Boyd, Ranger, medical
- Mrs. Mable Scott, medical
- Mrs. Nonna Enelebrock, Cisco, medical
- Mrs. Mary Donawho, Moran, medical
- R. S. Hollis, medical
- Mrs. T. A. Groves, Cisco, medical
- Mrs. H. E. Sprayberry, Rising Star, medical
- Mrs. Ollie Greenlee, Odessa, surgical
- Mrs. Curtis Koen, surgical
- R. S. Hollis, medical
- Mrs. E. M. McCoy, medical
- Mrs. T. O. Elam, Fabens, accident
- Mrs. Emma Lee Caldwell, Carbon, medical
- Mrs. Missouri Ann White, Abilene, surgical

- T. H. Landon, medical
  - Mrs. Estelle Biggs, medical
  - Mrs. Margaret Welch, medical
  - Owen Mangrum, Carbon, medical
  - Mrs. William Walker, Cisco, surgical
  - Mrs. Rosa Yeager, Cisco, medical
  - Mrs. William Schoenrock, surgical
- Patients dismissed were the following:
- Mrs. John Hart and Mrs. Ray Pool.
  - Patients in the Ranger General Hospital from Eastland and Olden are:
  - Mrs. Elmer Sullivent, Eastland, surgical.
  - Mrs. Mary Loper has been dismissed.

**Moore About—**

(Continued from Page One)

employees had been working), and showed them how to sprinkle a little around the holes. The squirrels took the bait and apparently all of them are now dead. However, so are a lot of birds. New Jimmy is catching it from the bird lovers.

Carl Lamb, commissioner from Cisco, told us after the Monday meeting of the court why he voted against lighting the courthouse.

"You said in your newspaper that I was going to vote against the lights and I didn't want to make a liar out of you," he explained.

Well, like old Voltaire once said, I heartily disagree with Mr. Lamb, but I admire him for sticking up for what he believes.

Eastland Jaycees are wearing derby hats these days with bright red signs in them which read, "First annual Peanut Bowl game, Sept. 24. Sponsored by Eastland Jaycees."

The hats, needless to say, are getting a lot of attention. And Jaycees are having to take a lot of insults too, we might add.

See you at Ranger Friday night.

**County Cancer Society Meeting Set for Today**

Mrs. Roscoe Hopper, president of the Eastland County Cancer Society, announced a meeting for the officers and leaders of the Eastland County unit at 7:30 p.m. Thursday (tonight) at the White Elephant restaurant in Eastland.

Plans will be discussed for the coming year, past records and accomplishments will be looked at.

A district meeting is to be held in Weatherford Sept. 22 at which time five delegates from Eastland county will take part in the planning for 1960 and 1961.

All interested workers in the end the meeting tonight at 7:30.

**First Meeting Of Ministerial Association Held**

The Eastland Ministerial Association held its first meeting Monday, Sept. 12, since adjournment in June. Members met at the White Elephant to discuss the program for the coming year.

President of the group for the coming year is the Rev. Eugene Surface of the First Presbyterian Church. R. B. Hall of the First Baptist Church is vice-president, and the Rev. W. B. Washington, Jr. of Holy Trinity Episcopal Church is secretary-treasurer. Next meeting will be held Monday, Oct. 3.

**IN TEXAS...**

**You pay 90¢ tax on 10 gallons of gasoline**

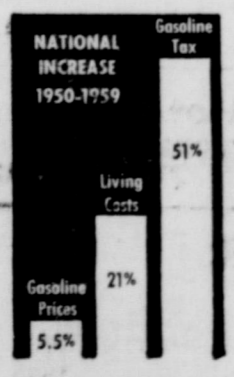

Everywhere in Texas, car owners pay 90¢ tax on every 10 gallons of gasoline they buy.

Does a tax this high—on a basic commodity like gasoline—really make sense? Gasoline taxes across the nation amount to a 50% sales tax—and that's five times as high as the tax rate on luxuries like diamonds and mink coats.

**How did gasoline taxes get so high?** Well, since World War II, there have been three increases in the federal gasoline tax alone. This brought the Federal tax to 4 cents a gallon, in addition to the State tax of 5 cents a gallon.

Looking at it another way, in the last ten years gasoline taxes have skyrocketed 51%—yet the price of gasoline itself has risen only 5.5% during the same period. \$78 a year for gasoline taxes! Gallon by gallon, these taxes add up to a lot of money. Each year the average motor vehicle owner in this state pays \$78 for gasoline taxes alone. That's just a few dollars less than the average week's pay for most people!

Your gasoline dealer—who must collect these taxes from you—feels that gasoline taxes are much too high. More and more, thinking people are coming to agree. What do you think?

**HIGHWAYS AND GASOLINE TAXES**

Your gasoline retailer, naturally, favors construction of the roads that the motoring public needs. He believes in fair and reasonable taxation for this purpose but feels that taxes on gasoline have now reached unreasonably high levels. He also believes that all special taxes on the motorist should be used only for highway purposes. Yet last year, out of every automobile tax dollar collected by the Federal Government from highway users, more than 40 cents went for non-highway purposes. If these automotive tax revenues were dedicated for highway purposes, there would be no need for the latest increase in the federal gasoline tax.

Presented in the public interest by the Gasoline Tax Education Committee 575 Lexington Avenue New York, New York

**The gasoline you buy... is taxed too HIGH! Your Gasoline Dealer**

**IF THE PRICE ON THE STICKER RACES YOUR TICKER... "WE'LL DICKER"**

Charge more than the sticker price? Never! Charge less? Why not? We're making way for the '61 Valiants. We need the room. Let's forget that sticker price...together. We'll be looking for you.

Run, don't walk, to the men who sell Valiant

**Rushing Motor Company** Seaman and Olive Streets Eastland, Texas

**Blevins Motor Company** 511 West Main Eastland, Texas

# RANGER VS. EASTLAND

## FRIDAY NIGHT

### 8 p. m.

### Game To Be Played There



#### Freyschlag Insurance Agency

North Side of Square Phone MA 9-2275

#### Texas Electric Service Company

F. N. Sayre, Mgr.  
Phone MA 9-2651

#### Condy Barber Shop

Located In Village Hotel

#### Smitty's Jewelry

East Side of Square  
Phone MA 9-1290

#### Pools Dry Cleaners

"City Wide Delivery"  
209 S. Lamar Phone MA 9-2055

#### Otis Coleman

HUMBLE PRODUCTS

400 East Main Phone MA 9-1741

#### Dairy Kreem

Highway 80 East

Harry Jordan Jack Jordan

#### Altman's

"Smart Women's Wear"

North Side of Square

#### B & B Garage

Earnest Hood  
Complete Auto Repairs  
307 W. Commerce Phone MA 9-2631

#### Graham's Trim Shop

708 W. Main Phone MA 9-2266

#### White Elephant Cafe

724 W. Main Phone MA 9-8881

#### "Old Rip Cafe"

412 E. Main  
Mr. and Mrs. M. G. Godden

#### Eastland

#### Chamber of Commerce

#### Eastland Supply Co.

"Oil Field Supplies"  
115 E. Main Box 671 Phone MA 9-1595

#### Eastland Auto Parts

Frank Deaton, Owner  
300 S. Seaman Phone MA 9-2158

#### Lindley Paint & Body Works

"All Work Guaranteed"  
110 S. Bassett Phone MA 9-2240

#### Miller's Phillips 66 Service Station

513 W. Main Phone MA 9-1644

#### PERRY'S 5c - 10c - 25c Store

James Johnston, Mgr.

#### J. M. Smith Plumbing and Tin

114 S. Seaman Phone MA 9-2422

#### Hill Crest Food Market

When You Run Out — Run In  
1401 West Main Phone MA 9-1600  
Eastland, Texas

#### Greyhound Bus Line and Western Union

Phone MA 9-1272  
Ruby May Pledger, Mgr.

OPEN FROM 5 A.M. TO 11 P.M.

#### Village Hotel Coffee Shop

J. C. Long, Owner

#### First Christian Church

Corner Olive and Lamar  
Ray Heckendorn, Pastor

#### Modern Dry Cleaners

Approved Sanitone Service  
210 S. Seaman MA 9-1344

#### Pipkin Motor Co.

OLDSMOBILE - CADILLAC - RAMBLER  
314 W. Main Phone MA 9-2636

#### Eastland Auction Company

Hwy. 80 East Phone MA 9-1758

#### Gregory Milk Distributing Co.

Bordens Dairy Products  
Serving Eastland, Stephens, Brown,  
Comanche and Coleman Counties  
Phone MA 9-1100 Eastland

#### Jeanette's Shop

West Side of Square

#### Perkins Implement Co.

116 E. Main Phone MA 9-2666

#### Dr. F. H. Lund

Optometrist  
Exchange Bldg. Phone MA 9-1177

#### McGraw Motor Co.

DODGE - STUDEBAKER  
416 S. Seaman Phone MA 9-1244



#### R. M. Sneed

General Oil Field Construction  
Office Phone MA 9-1756  
Res. Phone MA 9-2424

#### Ed King Motor Co.

SALES AND SERVICE  
On The Square  
Phone MA 9-1786

#### The Men's Shop

Styles for Men and Boys  
James Smith, Owner

#### City Garage

J. Finley, Proprietor  
Starter and Generator Work  
St. Phone MA 9-1704

#### Most Dairy Products

Clyde Manning, Mgr.  
Phone MA 9-1701

#### Land National Bank

Member F. D. I. C.

#### Own Plumbing Co.

and Mrs. Truman Brown  
Blett Phone MA 9-1736

#### Whirhead Motor Co.

— PONTIAC — OPAL  
Service Phone MA 9-3731

#### Koen Salvage

Your Scrap Iron and Metal Dealer  
Highway 80 West Phone MA 9-2649

#### Obie and Doc Humble Service Station

802 West Main Phone MA 9-8866

#### Doc Davis Drug

Prescriptions Filled Accurately  
South Side of Square

#### Lovelace Transfer & Storage

Local and Long Distance Moving  
Since 1929  
Eastland, Texas

#### Reed Oil Company

13 Major Brands Oil — Quart 35c  
501 E. Main Phone MA 9-8890

#### Texas Lightweight Aggregate Company

Producers of Concrete Aggregates  
C. W. Martin Phone MA 9-2060

#### Earley Tire Service

Mobil Gas — Mobil Oil  
302 W. Main Phone MA 9-2355

#### Western Auto Associate Store

J. L. Pittman, Owner  
East Side of Square Phone MA 9-2011

#### MAVERICK'S 1960 SCHEDULE

Opponent	Site	Oct. 7—DeLeon	There
2—Eastland 22, Comanche 12		Oct. 14—Earley*	Here
9—Cisco 28, Mavs 0		Oct. 21—Albany*	Here
16—Ranger	There	Oct. 28—Cross Plains*	There
23—Dublin	There	Nov. 4—Santa Anna*	Here
30—Open		Nov. 11—Clyde*	There

\* Denotes District Games

#### EASTLAND PLAYER ROSTER

No.	Name	Pos.	Wt.	No.	Name	Pos.	Wt.
10	Graham, Mike	B	130	67	Jones, Bill	G	170
12	Beck, Tommy	B	138	69	Byars, Dick	G	155
14	Garner, Mickey	B	165	70	Moylan, Bill	G	160
16	Stroud, John	B	168	73	McCleskey, Bill	T	178
20	Graham, Gary	B	148	75	Jordan, Tony	T	165
24	Ables, J. D.	B	140	77	Chaney, Jerry	T	190
40	Kline, Phillip	E	115	80	Russell, Joe	E	165
42	Lewis, James	B	162	82	Shoemaker, John	E	140
50	Jones, Mike	C	117		Garrett, John	B	175
51	Cartwright, Bob	C	190		Herrera, Manuel	G	
52	Culpepper, Gary	C	160		Fuentez, Lupe	E	
65	Chaney, Gayle	G	142		Carroll Shelton, Head Coach		
66	Moylan, Jimmy	T	166		Don Dendy, Line Coach		

**Court of Civil Appeals**

**Affirmed**  
 3555 Permian Mud Service, Inc., et al v. Maggie Sipes. (Opinion by Judge Grissom.) Borden  
 3547 Protestant Episcopal Church Council v. David H. Me-

kinney et al. (Opinion by Judge Collings.) Harris  
 3555 Permian Mud Service, Inc., et al v. Maggie Sipes. (Opinion by Judge Grissom.) Borden  
 3557 Elza Perkins et ux v. Abilene State School et al. (Opinion by Judge Walter.) Taylor

**Appeal Dismissed**  
 3575 City of Corpus Christi v. Esskay Investment Company. (Opinion by Judge Walter.) Nueces  
**Motions Submitted**  
 3573 Donato Serna v. Physicians & Surgeons Hospital of Alice, Inc. Agreed motion for extension of time to file Appellee's brief. Duval  
 3575 City of Corpus Christi v. Esskay Investment Company. Appellant's motion to strike Appellee's motion to dismiss appeal for want of jurisdiction. Nueces

**Courthouse News And Records**

**INSTRUMENTS FILED**  
**County Clerk's Office**  
 A. N. Anderson to B. H. Peacock, quit claim deed.  
 Alfred Lee Agnew, et al to First National Bank of Cisco, change of depository.  
 Euna Velma Alsbrook to The Ibox Co., Inc., release of oil and gas lease.  
 Garner H. Aitton to L. Dee Robbins, warranty deed.  
 James T. Brewer to J. J. Brewer, et al, assignment of oil and gas lease.  
 Alberta Bandy, et al to O. M. White, warranty deed.  
 Pete Clement, Jr. to C. M. Britain, quit claim deed.  
 J. P. Coleman, et al to First National Bank of Wichita Falls, change of depository.  
 Jack L. Cox, et al to City National Bank of Wichita Falls, change of depository.  
 S. E. Chastain, Jr. to Ellen J. Geuea, transfer of lien.  
 Marion J. Cummings, Jr. to William A. Green, warranty deed.  
 Neil Day to Garridge Corp., lease and agreement.  
 First State Bank of Rising Star, et al to Reba Joe Childers, abstract of judgment.  
 First Federal S & L of Ranger to Grady Shook, release of deed of trust.  
 First Federal S & L of Ranger to Marion J. Cummings, release of vendor's lien.  
 First National Bank of Cisco to Charles M. Cleveland, release of deed of trust.  
 J. C. Grice to W. L. Samuels, warranty deed.  
 Ruby Martin Glazener to John G. Lee, release of vendor's lien.  
 Martha E. Graves to J. W. Foster, lease.  
 William A. Green to United States of America, deed of trust.  
 Paul Hodge to W. M. Jarrell, oil, gas and mineral lease.  
 Housing Authority of City of Cisco to Lone Star Gas Co., deed of easement.  
 Housing Authority of City of Cisco to Lone Star Gas Co., bill of sale.  
 W. E. Hart to First Federal S & L of Ranger, deed of trust.  
 R. A. James to John P. Squier, assignment of oil and gas lease.  
 Ralph Kizer to Higginbotham Bros. & Co., deed of trust.  
 Era Ladelle Key, et al to A. D. Jenkins, warranty deed.  
 Era Ladelle Key, et al to The Public, Proof of heirship.  
 J. R. Morrow, deceased to The Public, proof of heirship.  
 Charles E. Murr to W. E. Hart, warranty deed.  
 W. J. McAdams to H. G. Whitehead, Sr., deed of trust.  
 Jack E. McCanlies to J. E. McCanlies, et al, warranty deed.  
 J. E. McCanlies to Myrtle Van Short, warranty deed.  
 J. A. McCarty to First National Bank of Wichita Falls, change of depository.  
 Homer S. McDonald, et ux, deceased to The Public, proof of heirship.  
 N. O. Gallagher Clay Products Corp. to First National Bank of Cisco, deed of trust.  
 Ann R. Peacock to J. A. Johnson, appointment of substitute trustee.  
 L. Frank Pitts, et al to Merchantile National Bank of Dallas, change of depository.  
 J. J. Queen dba Specialty Roofing Co. to Kenneth Harvey, bill of sale.  
 Kenneth Charles Riden to The Public, c/c order removing disabilities.  
 R. D. Ridding to W. A. Wood, deed of trust.  
 The Schoelkopf Co. to the H. B. Gregory dba Gregory Truck & Tractor Co., abstract of Judgment.  
 Speciality Container Corp. to Social Science Laboratories, abstract of judgment.  
 P. J. Seale, et ux, deceased to The Public, proof of heirship.  
 E. N. Strickland to James T. Brewer, oil and gas lease.  
 Sheriff of Eastland County to O. M. Evans, Sheriff's deed.  
 Melvin Travis to Alex L. Higdon, warranty deed.  
 L. D. Watson to Roy O. Watson, warranty deed.  
 West Ohio Gas Co. to Clark & Cowden Exploration Co., assignment of oil and gas lease.  
 H. G. Whitehead, Sr. to W. J. McAdams, warranty deed.

**Probate**  
 Marsha Sue Wallace, minor, application for guardianship.  
**MARRIAGE LICENSSES**  
 Earl B. Walker and Ruby Broom.  
 Bobbie Joe Prickett and Carol Elizabeth Smith.  
 James Vernon Baum and Glenda Louise Zander.  
 Douglas Weir Walker and Carolyn Joyce Hunt.  
 Jimmy Dale Blackwell and Rose Mary Lenard.  
**SUITS FILED**  
 91st District Court  
 Eddie Borders vs. Mary Borders, divorce.  
**ORDERS AND JUDGMENTS**  
 91st District Court  
 Ex Parte: Kenneth Charles Riden, a minor, order removing disabilities.  
 Ex Parte: Kenneth Charles Riden, a minor, order appointing special guardian.  
 Commercial State Bank vs. D. B. Holmes, et al, order of dismissal.  
 First National Bank of Gor-

**County-**

(Continued from Page One)  
 of Scranton.  
 The first place gilt and the boar will compete in the area Sears Show at Breckenridge on September 24th.  
 Tommy Toland, Voc. Agri. teacher at Cisco, will judge the show.

**Officers Elected By Members of Junior Class**

The Junior class of Eastland High School recently met for the election of officers for the coming year of '60 and '61.  
 Those elected were Clark Conner, president; Barbara McColough, vice-president; Judy Blevins, secretary; Joyce Robertson, treasurer; and Gracie Tankersley, reporter.  
 Members of the class then chose who would raise money for the class by selling football programs at the home games.  
 Miss Loretta Morris is the junior class sponsor.

**ATTEND THE CHURCH OF YOUR CHOICE EACH SUNDAY**

**JOY DRIVE-IN**  
 Cisco - Eastland Highway  
 Open 7:30 - Starts 8:00  
**FRIDAY - SATURDAY**  
 They Used A Weapon No Badman Could...SEX!  
**Five Bold Women**  
 EASTMAN COLOR

— Call MA 9-1707 for Classified  
**Funeral Directors**  
**HAMNER FUNERAL HOME**  
 Ben E. Hamner  
 Oxygen Equipped - Air Conditioning  
 Eastland  
 Phone MA 9-2611 Phone Hillman  
**AMBULANCE SERVICE ANY WHERE**  
 Nominal Cost Burial Insurance For The Entire Family

**DIXIE Drive-In**  
 EASTLAND RANGER HIGHWAY  
 Box Office Opens 6:45—Show Starts at 7:15  
 Box Office Closes 9:30  
**Admission 50c — Children Under 12 Free**  
**THURSDAY - FRIDAY - SATURDAY, SEPT. 15, 16, 17**

THE INTERNATIONAL SCIENTIFIC FOUNDATION PRESENTS UNDER THE AUSPICES OF HIS MAJESTY KING LEOPOLD III  
**MASTERS OF THE CONGO JUNGLE**  
 CINEMASCOPE  
 COLOR BY DE LUXE  
 STEREOPHONIC SOUND  
  
 PLUS: Two Color Cartoons  
**SUNDAY - MONDAY - TUESDAY, SEPT. 18, 19, 20**

**Tri-Hi-Y; Hi-Y Members Hold Joint Meeting**

Members of the Tri-Hi-Y and Hi-Y met Thursday for a joint meeting in the YMCA building. Jerry Chaney and Alice Frazer, club presidents, presided at the meeting.  
 Tony Jordan opened the meeting with prayer and Carol Walter presided a short devotional. The "Y" officers were then presented to the group. Plans for the new year were then discussed.  
 The meeting was then adjourned followed by recreation.  
 Sponsors present were Mrs. Horace Horton and James Smith. Chosen sponsors will be announced at a later date.  
**ATTEND THE CHURCH OF YOUR CHOICE EACH SUNDAY**

**ALL THE SUSPENSE ALL THE EXCITEMENT YOU HAVE EVER SEEN!**  
**JOHN FORD'S SERGEANT RUTLEDGE**  
 WARNER BROS. PRODUCTION  
 JEFFREY HUNTER - TOWERS - BURKE  
 MOODY STROGE - JUAN HERNANDEZ - WILLIS BOUCHE  
 JAMES HANMER DELAN - WILLIS GOLDBECK - WILLIS GOLDBECK - PATRICK FORD - JOHN FORD  
 PLUS: Two Color Cartoons

**ANNOUNCING...**

**Small Appliance Fix-It Shop**  
 105 EAST MAIN  
 We GUARANTEE all our work on any and all make appliances.  
 • Hydraulic Door Closers  
 • Lawn Mowers  
 • Rotators  
 O. Z. Kellar, Owner  
**KELLAR FIX-IT SHOP**  
 105 EAST MAIN

**RANGER DRIVE**  
 HIGHWAY 90 EAST ON RANGER HILL

Box Office Opens 6:45—Show Starts at Adults 50c—Kiddies Under 11 Free  
 Only Eastland County Drive-In Open  
**THURSDAY - FRIDAY - SATURDAY**  
 THE ROUGHEST TOUGHEST VENGEANCE TRAIL A MAN EVER ROBE!  
**CAST A LONG SHADOW**  
 AUDIE MURPHY - TERRY MOORE

**FREEVUE EVERY SATURDAY**

**MARLON BRANDO ANNA MAGNANI**  
**WOOD**  
 And now the screen is struck by lightning!  
**TENNESSEE WILLIAMS' THE FUTURE**

**USED GUN AND MOTOR SALE!**

One 16 Gauge Automatic—Perfect	40 H.P.—Elet. Starter with Generator, Throttle
<b>Savage</b> New 134.95 <b>72.50</b>	<b>Mercury</b> Gear Shift Controls <b>295.00</b>
One	25 H.P.
<b>Remington</b> 16 Gauge Pump <b>60.00</b>	<b>Evinrude</b> 1958 Lark <b>375.00</b>
One Western—With Choke	35 H.P.
<b>Field</b> 12 Gauge Pump <b>45.00</b>	<b>Johnson</b> Super 1958 <b>385.00</b>
One Bolt Action	3 H.P.
<b>Mossberg</b> 12 Gauge <b>17.95</b>	<b>Royal</b> <b>45.00</b>
One	3 H.P.
<b>Stephens</b> 16 Gauge Pump <b>50.00</b>	<b>Evinrude</b> 1960 <b>115.00</b>
One Double Barrel	5 1/2 H.P.—Gear Shift and Tank
<b>L. C. Smith</b> 12-Gauge <b>100.00</b>	<b>Wizard</b> 1960 <b>160.00</b>
One Model 31 Pump	10 H.P.
<b>Remington</b> 12 Gauge, Choke <b>75.00</b>	<b>Wizard</b> Tank <b>65.00</b>
.22	14 H.P.
<b>Single Shot</b> <b>10.00</b>	<b>Evinrude</b> <b>65.00</b>
.22 With 4x Scope	16 H.P.
<b>Bolt Action</b> Repeater <b>30.00</b>	<b>Scott</b> <b>50.00</b>
.22	25 H.P.—Boat - Trailer
<b>Marlin</b> Lever Action <b>35.00</b>	<b>Johnson</b> Boat Has Been Glossed <b>325.00</b>
.22 Model 39 A	25 H.P.
<b>Marlin</b> Lever Action <b>50.00</b>	<b>Wizard</b> Boat - Trailer <b>300.00</b>
Two 30-30	14-Foot Fishing
<b>Winchesters Like New</b>	<b>Boat</b> Aluminum <b>150.00</b>

**WE TAKE TRADES — WE FINANCE**

12-Gauge Field Load	2.55	16-Gauge Field Load	2.40
20-Gauge Field Load	2.30		

**SPORT CENTER**  
 304 East Main EASTLAND Phone MA 9-1640

**AT FINEST MEATS AT REAL SAVINGS**  
 Friday and Saturday Only

<b>Loin Steak</b> CHOICE BEEF	Lb.	6
<b>Porter House Steak</b> CHOICE BEEF	Lb.	5
<b>Seven Roast</b> CHOICE BEEF	Lb.	4
<b>Shoulder Roast</b> CHOICE BEEF	Lb.	5
<b>Pork Steak</b>	Lb.	3
<b>Spare Ribs</b>	Lb.	4
<b>Pure Pork Sausage</b>	3 Lbs.	1.00
<b>Seven Roast</b> COMMERCIAL	Lb.	3
<b>Cured Hams</b> SKINLESS SHANKLESS	Lb.	4
<b>Pork Shoulder Roast</b>	Lb.	3
<b>Fresh Pork Neck Bones</b>	Lb.	
<b>Sliced Bacon</b> HOME CURED	Lb.	4
<b>Real Pit Cooked Barbecue</b>		
<b>Earnest-Sauls Packing Co.</b>		
<b>Retail Division</b>		

# Texas Products Sale!

**SUPPORT TEXAS PRODUCTS**  
...they support TEXAS!

This week your Safeway Store has lassoed a heap of good eating down at the Circle Corral, foods which are top brands, and made right here in the great Lone Star State. We're so proud of the wonderful products made in Texas, that we want everyone to know exactly where each Texas item is grown, packed or processed. For that reason we've listed the town with each item.

**SAFEWAY**



*Texas Size Bargains!*

- Whole Beets Town House Penny — Canned in Donna. 2 No. 303 Cans 29¢
- Libby Blackeye Peas Fresh — washed — in Albany. 2 No. 303 Cans 39¢
- Morton Potato Chips Packed in Dallas. 7-Oz. Pkg. 39¢
- Apple Butter Home — Packed in Houston. 16-Oz. Jar 34¢
- Peanut Butter Lunch Box — Made in Denton. 12-Oz. Jar 39¢
- Miracle Whip Kraft — Made in Garland. Pint Jar 35¢
- Strained Honey Burleson — Packed in Waco. 1-Lb. Jar 39¢
- Liquid Starch Easy Monday — Bottled in Waco. Quart Bottle 25¢

**This Coupon Worth 50 FREE GOLD BOND STAMPS**  
Plus your regularly earned Gold Bond Stamps with the purchase of

**SIX — No. 300 Cans Van Camps Pork & Beans** Packed in Dallas.  
Coupon Expires September 17, 1960

**This Coupon Worth 100 FREE GOLD BOND STAMPS**  
Plus your regularly earned Gold Bond Stamps with the purchase of

**Regular Evergreen BROOM** Made in Grand Prairie.  
Coupon Expires September 18, 1960



**Airway Coffee** Roasted in Dallas. Whole bean freshness. 1-Lb. Bag 53¢  
(2-Lb. bag ... \$1.05)

**Nob Hill Coffee** Roasted in Dallas. 1-Lb. Bag 59¢  
(2-Lb. bag ... \$1.17)

**Velkay Shortening** Made in Denison. 3 Lb. Can 59¢

**Mellorine** Joyell — Made in Dallas. Vanilla, Chocolate, Strawberry or Neapolitan. 1/2-Gal. Ctn. 39¢

**Beverages** Cragmont — Bottled in Dallas. Cola, Lemon-Lime, Root Beer, Strawberry, Fruit Punch, Cream Soda, Orange Soda or Grape Soda. (Plus deposit.) Qt. Bottle 10¢

**Tide Detergent** Tide's in — Dirt's out. Made in Dallas. Giant Box 75¢

**Canned Tomatoes** Gardenside — Canned in Alamo and Donna. 4 No. 303 Cans 49¢

**EGGS**  
Breakfast Gems. Grade "A" Quality. Large Size. Cartoned in Garland.  
Doz. 59¢

*Texas Size Buys!*

**Spinach** Del Monte — Canned in Crystal City. 4 No. 303 Cans 49¢

**Green Beans** Libby Cut. Canned in McAllen. 2 No. 303 Cans 37¢

**Tamales** Wolf — Canned in Corsicana. 2 No. 300 Cans 49¢

**Austex Chili** With beans. Canned in Austin. 3 No. 300 Cans \$1.00



**T-BONE STEAK** U.S. Good Grade Calif. Lb. 85¢

**SIRLOIN STEAK** U.S. Good Grade Calif. Lb. 75¢

**FRYERS**

U. S. D. A. Inspected for wholesomeness and Grade "A." Plump, tender and juicy. Ready-to-cook. Whole. Lb. 29¢

**ROUND STEAK**

U.S.D.A. Good Grade Calif. Raised in Texas. Aged in Garland. Lb. 79¢

*Safeway Produce*

**POTATOES**

U.S. No. 1 Red  
Ideal all-purpose potato.  
10 Lb. Bag 59¢



**FRESH CABBAGE** Firm, tender and delicious heads. Grown in West Texas. Lb. 4¢

**YAMS** Porta Rican variety. Grown in East Texas. Lb. 10¢

**ONIONS** Yellow. Grown in West Texas. Lb. 5¢

**PURE LARD** Armour's Star. Produced in Fort Worth. 3 Lb. Ctn. 47¢

**Clorox Liquid Bleach** Bottled in Houston. Quart Bottle 19¢

**Alcoa Aluminum Foil** Raw materials from South Texas. 25 Ft. by 12-in. Roll 33¢

**Ivory Toilet Soap** Personal Size. Made in Dallas. 4 Bars 25¢

**Cheer Detergent** Made in Dallas. Large Box 32¢

**Dreft Detergent** Germaseptic — Made in Dallas. Large Box 33¢

**Oxydol Detergent** Made in Dallas. Large Box 33¢

*Texas Lamb Buys!*

**Leg-O-Lamb** Tasty and Nutritious. Lb. 59¢

**Lamb Shoulder** Perfect for roasting. Lb. 45¢

**Lamb Chops** Sirloin, T-Bone or R.B. Lb. 85¢

**Texas Toastin' Bread** Mrs. Wright's Large 1" slices. Baked daily in DALLAS. 2 1/2-Lb. Loaves 41¢

**Slenderway Bread** Skylark — Reg. 24¢ value. Baked daily in Dallas. 1-Lb. Loaf 19¢

**Crushed Wheat Bread** Skylark — Baked daily in Dallas. 1-Lb. Loaf 20¢

**Iced Raisin Bread** Skylark — Baked daily in Dallas. 1-Lb. Loaf 27¢

**Twin Rolls** Skylark — Brown and Serve. 2¢ off. Baked daily in Dallas. 13-Oz. Pkg. 21¢

**Grapefruit Juice** Town House Natural. Canned in Donna. 2 46-Oz. Cans 49¢

**Vienna Sausage** Hormel — Canned in Dallas. 2 4-Oz. Cans 39¢

**Barbecue Beef** Frito Sliced or Chipped. Canned in Dallas. No. 300 Can 59¢

**Salad Dressing** Nu Made — Made in Denison. Quart Jar 43¢

**Short Grain Rice** Town House — Made in Beaumont. 2 1-Lb. Cello Bag 29¢

**Stuffed Olives** Hormel — Packed in Navasota. 3-Oz. Jar 33¢

**Cragmont Beverages** Canned in Denton. 3 12-Oz. Cans 29¢

**Piedmont Vinegar** White — Bottled in Denison. Quart Bottle 19¢

**White Corn Meal** Aunt Jemima — Milled in Sherman. 5 Lb. Bag 41¢

**Allsweet Margarine** Swift — Made in Fort Worth. Ctn. 1-Lb. 25¢

**Beef Enchiladas** Patio — Frozen. Made in San Antonio. 8-Ct. Pkg. 67¢

**Fantail Shrimp** Captain's Choice Frozen Breaded — Packed in Dallas. 10-Oz. Pkg. 63¢

**Blossom Time Milk** In two 1/2-Gal. ctns. From Texas dairies. Processed in Ft. Worth. Gal. 39¢

**Dill Pickles** Zippy Whole — Packed in Tezakana. 22-Oz. Jar 29¢

Prices and Coupons Effective Thurs., Fri. and Sat., Sept. 15, 16 and 17 in Eastland  
We Reserve the Right to Limit Quantities. No Sales to Dealers.



**SAFEWAY**

Conveniently Located to Serve you at 504 E. Main, Eastland

# Sat., Sept. 17 See The GO-KART RACES

7:30 p. m. MORE LOCAL ENTRIES - BIGGER AND BETTER THAN EVER

## 570 GO KART SPEEDWAY - HWY. 80 EAST, EASTLAND

**Admission**  
 ADULTS .....  
 CHILDREN .....

- Call MA 9-1707 for Classified Ads -

### Nobody Hurt, But-

... both cars were smashed! No matter how good a driver you may be, there is no telling when the other fellow is going to smash you up and be responsible for the accident. Continue to be as safe a driver as you know how to be but keep yourself protected against financial loss with plenty of insurance. We write every kind of insurance you will ever need and some kinds you may never need.

**EARL BENDER & COMPANY**  
 Eastland (Insurance since 1924) Texas

### Xi Alpha Zeta Opens Club Year Monday Evening

Members of the Xi Alpha Zeta Chapter of Beta Sigma Phi began their club year Monday night with a meeting in the home of Mrs. Bill Hoffman.

Mrs. Les Strawn, president, presided during the session. The ways-and-means chairman, Mrs. Mike George, announced that the sorority could hold its annual rummage sale Friday and Saturday from 8:30 a.m. to 5 p.m. each day in the Leslie Building on the north side of the square.

To fill the offices previously vacated, Mrs. George was named treasurer and Mrs. James Smith, gift chairman.

Yearbooks were distributed and the group voted to send a donation to the Eye Dog Foundation.

Mrs. Bill Leslie chose as her program topic "The Story of Ann Landers." She told of Miss Landers' family life and of her daily routine in answering the many letters she received for her newspaper column.

Refreshments of cake and coffee were served by the hostess. Present were Meses. Bill Collins, Mike George, Bill Hoffman, Bill Leslie, Virgil Moore, M. H. Perry, James Smith, Les Strawn, Bill Walters.

day from 8:30 a.m. to 5 p.m. each day in the Leslie Building on the north side of the square.

To fill the offices previously vacated, Mrs. George was named treasurer and Mrs. James Smith, gift chairman.

Yearbooks were distributed and the group voted to send a donation to the Eye Dog Foundation.

Mrs. Bill Leslie chose as her program topic "The Story of Ann Landers." She told of Miss Landers' family life and of her daily routine in answering the many letters she received for her newspaper column.

Refreshments of cake and coffee were served by the hostess. Present were Meses. Bill Collins, Mike George, Bill Hoffman, Bill Leslie, Virgil Moore, M. H. Perry, James Smith, Les Strawn, Bill Walters.

- Call MA 9-1707 for Classified Ads -



**SINCE 1884**  
 ... quality workmanship and efficient service, approved throughout this area.

**ALEX RAWLINS & SONS**  
 Weatherford Phone LY 4-2726 Texas  
 Designers and Builders of Monuments Since 1884

**HAMILTON FRUIT MARKET**  
 Highway 80 West - Ranger  
 Friday & Saturday Specials  
**FRESH TOMATOES** .....  
**NICE YAMS** .....  
**JONATHAN APPLES** .....

## McGraw Motor Co.

**CARS** **DODGE-STUDEBAKER** **TRUCKS**  
 461 South Seaman Parts and Service Phone MA 9-1244

THURSDAY		FRIDAY		SATURDAY	
7:00 Today	3:00 Comedy Ph-hse	6:30 Cont. Class	2:00 Dr. Malone	9:30 Howdy Dood	4:00 Theatre
8:00 Today	3:30 Movie	7:00 Today	2:30 From Roots	9:30 Ruff & Reddy	4:00 Pony Express
9:00 Dough Re Mi	4:00 Theatre	8:00 Today	3:00 Comedy Ph-hse	9:00 Furry	4:30 Bonanza
9:30 Play Yr Hunch	4:00 News	9:00 Dough Re Mi	4:00 Theatre	9:30 Circus Boy	7:30 Tall Man
10:00 Price Is Right	4:15 Weather	9:30 Play Yr Hunch	5:30 3 Stooges	10:00 True Story	8:00 The Deputy
10:30 Concentration	4:15 NBC News	10:00 Price Is Right	6:30 Cimarron City	11:00 Film	8:30 World Wide
11:30 Truth or Con.	6:00 Law of Plains	10:30 Concentration	7:30 Wichita Town	12:15 Deck Circle	9:30 Man from Int
11:30 Could Be Ya.	7:00 Shotgun Slade	11:00 Truth or Con.	8:00 Theatre	12:25 Baseball	10:00 Texas News
12:00 News, Withr.	7:30 Prod. Choice	11:30 Could Be Ya	8:30 Masquerade	2:00 Tennis	10:15 Weather
12:15 Devotions	8:00 Back. Father	12:00 News, Withr.	9:00 Moment of Fear		10:15 Movie
12:20 Air Force	8:30 Wrangler	12:15 Devotions	9:30 Theatre		
12:35 3 Stooges	9:00 Bet Yr. Life	12:20 3 Stooges	10:00 News		
1:00 Queen for Day	9:30 State Trooper	1:00 Queen for Day	10:10 Weather		
1:30 Loretta Young	10:00 News	1:30 Loretta Young	10:15 Com. Pres.		
2:00 Dr. Malone	10:15 Weather	2:00 Dr. Malone	10:30 Movie		
2:30 From Roots	10:15 Com. Pres.				

THURSDAY		FRIDAY		SATURDAY	
7:30 Cartoons	3:15 Secret Storm	7:29 Sign On	3:15 Secret Storm	9:00 Cap. Kangaroo	8:00 News
8:00 News	3:30 Edge of Nigh	7:30 Cartoons	3:30 Edge of Nite	9:00 Heckle & J Me	6:15 Police Kept.
8:15 Cap. Kangaroo	4:00 Movie	8:00 News	4:00 Movie	9:30 My Mouse	6:20 Weather
9:00 Dec. Bride	5:15 Party Time	8:15 Cap. Kangaroo	5:15 Party Time	10:00 Lone Ranger	6:30 Perry Mason
9:30 Video Village	6:00 News	9:00 Dec. Bride	6:00 News	10:30 Travel for Fun	7:30 Checkmate
10:00 Clear Horizon	6:15 Weather	9:30 Video Village	6:10 Weather	11:00 Sky King	8:00 Olympics
10:30 Clear Horizon	6:15 News	10:00 Clear Horizon	6:15 News	11:00 Form & Grdn.	8:30 Have Gun
11:00 Love of Life	6:30 Invisible Man	11:00 Love of Life	6:30 Row-hide	12:15 Baseball	9:00 Gunsmoke
11:30 Search for Tr.	7:00 Pk. ...	11:30 Search for Tr.	7:30 Hotel De Paris	3:15 Spotlight	9:30 Miss America
11:45 Guiding Light	7:30 Tony ...	11:45 Guiding Light	8:00 Cuckoo Village	3:45 Cartoons	10:15 Weather
12:00 News	7:30 Zone Grey	12:00 News	8:30 Dec. Bride	4:00 7 Wond. Nights	10:20 People & Pics
12:15 Newsreel	8:30 Markham	12:15 News	8:30 Dec. Bride	4:30 Gourmet	10:30 Movie/Time
12:30 As Wild. Terns	9:00 Adventure	12:15 Fashions in Fes.	9:00 Twilight Zone	5:00 Wrestling	12:00 Vesper
1:00 Fall Circle	9:30 Tell the Truth	12:30 As Wild. Terns	9:30 Person to Per.		
1:30 House Party	10:00 News	1:00 Father or Wife	10:00 News		
2:00 Millionaire	10:15 Weather	1:30 House Party	10:15 Weather		
2:30 Verdict is Yrs.	10:30 People & Pics	2:00 Millionaire	10:30 Pk & Pks.		
3:00 Brighter Day	10:30 Movie/Time	2:30 Verdict is Yrs.	10:30 Movie/Time		

THURSDAY		FRIDAY		SATURDAY	
9:30 Comedy	5:30 Amos 'n Andy	8:29 Sign Gr	5:00 Susie	11:00 Callagay	6:30 Amos & Andy
9:30 Little Rascals	1:00 H. Hoand	8:30 Theatre	5:30 Amos & Andy	12:30 TBA	7:00 Abbott & Cost.
9:30 Jack La Lanne	4:30 Three Stooges	9:00 Little Rascals	6:00 Jim Bowie	1:00 Matinee Th.	7:30 Klavie
10:00 "b'l' w. Fhr.	4:55 News	9:30 Jack La Lanne	6:30 News	3:00 Theatre	10:00 Man Dawson
10:30 Rendezvous	7:00 Treasure	10:00 Trib'l w. Fhr.	7:00 Vagabond	4:30 Movie	10:30 Theatre
12:30 Cartoons	7:30 7 League Boots	10:30 Rendezvous	7:30 Kingdom of Sea	5:00 Variety	12:00 Theatre
1:00 Matinee	8:00 Rescue II	12:30 Cartoons	8:00 Amos & Andy		
3:30 I Mac'd Joan	8:30 Trackdown	1:00 Matinee	8:30 Sheriff Cochise		
4:00 Bugs Bunny	9:30 Dick Powell	3:30 I Married Joan	9:00 Johnny Ringo		
4:30 Popeye	10:00 Movie	4:00 Bugs Bunny	9:30 Rescue B		
5:00 Susie	10:00 Phil Silvers	4:30 Popeye	10:00 Theatre		
	11:00 Theatre				

THURSDAY		FRIDAY		SATURDAY	
5:55 Newsreel	4:00 Family Theatre	5:55 Newsreel	3:30 Adv. Theatre	8:00 Cartoons	5:00 Snowcase
6:00 Cont. Class'm.	5:30 Dawn Beat	6:00 Cont. Cl's'm	4:00 Fam. Theatre	9:00 Howdy Doo	6:30 Bonanza
7:00 Today	4:00 News	7:00 Today	5:30 Dawnbeat	9:30 Ruffy and	7:30 Tall Man
7:25 Weather	4:15 NBC News	7:25 Weather	6:00 News	10:00 Furry	8:00 Deputy
8:25 News	4:30 Law of Plains	8:25 News	6:10 Weather	10:30 Circus Boy	8:30 World Wide
9:00 Dough Re Mi	7:00 Bet Mat'son	9:00 Dough Re Mi	6:15 Huntly-Bkly.	11:00 True Story	9:30 Man Interpal
9:30 Play Yr Hunch	7:30 Prod. Choice	9:30 Play Yr Hunch	6:30 Cimarron City	12:00 News	10:00 News
10:00 Price Is Right	8:00 Back. Father	10:00 Price Is Right	7:30 Wichita Town	12:25 Baseball	10:15 Weather
10:30 Concentration	8:30 Wrangler	10:30 Concentration	8:00 Dgr. Is My Bus.	3:30 Matinee	10:25 News
11:00 Tr. or Conseq.	9:00 Groucho Marx	11:00 Tr. or Conseq.	9:00 Moment of Fear	3:00 Tennis	10:30 Sports
11:30 Could Be Ya	9:30 Frontier	11:30 Could Be Ya	10:00 Texas News	4:00 Color Burst	10:35 Theatre
12:00 Noon News	10:00 Texas News	12:00 Noon News	10:15 Weather		
12:30 Mystery	10:15 Weather	12:30 Mystery	10:15 Weather		
1:00 Queen for Day	10:25 News Final	1:00 Queen for Day	10:25 News Final		
1:30 Loretta Young	10:30 Sports	1:30 Loretta Young	10:30 Sports		
2:00 Dr. Malone	10:35 Jack Paar	2:00 Dr. Malone	10:35 Jack Paar		
2:30 From Roots	12:00 Midnight News	2:30 From Roots	12:00 News		
3:00 Com. Theatre	12:05 Newsreel	3:00 Com. Theatre	12:05 Newsreel		
3:30 Adv. Theatre	12:10 Late Show	3:30 Adv. Theatre	12:10 Late Show		

THURSDAY		FRIDAY		SATURDAY	
7:25 Devotional	5:30 Cartoon Strle	7:25 Devotional	5:00 Robin Hood	7:30 Ag. on Parade	6:30 Campaign
7:30 Cartoons	6:00 Newsreel	7:30 Cartoons	5:30 Cartoon Strip	7:45 Thru Parthle	7:00 High Road
8:00 Romper Rm.	6:15 Weather	8:00 Murgie	6:00 Newsreel	8:00 Sat. Special	7:30 Beaver
8:30 Early Show	6:22 Sports	8:30 Romper Rm.	6:10 News	10:30 My Lit. Margie	8:00 L. Walk
10:00 Julie Benell	6:30 Rough Riders	9:30 Life of Riley	6:15 Weather	11:00 Hop. Cassidy	9:00 Jubilee USA
11:00 My Lit. Margie	7:00 Donna Reed	10:00 Julie Benell	6:22 Sports	11:30 Life of Riley	9:30 4 Just Men
11:55 News	7:30 Medicine 1960	10:30 Life of Riley	6:30 Walt Disney	1:30 Counterpoint	10:00 Newsreel
12:00 Restless Gun	8:30 Unt. achables	11:55 News	7:30 Blackhawk	1:00 I Led 3 Lives	10:10 News
12:30 Love That Bob	9:30 Man Hunt	12:00 Restless Gun	8:00 77 Sunset Strip	1:55 Big League	10:15 Weather
1:00 About Faces	10:00 Newsreel	12:30 Love That Bob	9:00 Detectives	5:30 Bowling	10:22 Sports
1:30 Vay of Life	10:10 News	1:00 About Faces	9:30 Black Saddle	5:30 TV Digest	10:30 Theatre
2:00 Day in Court	10:15 Weather	2:00 Day in Court	10:30 News	6:00 Lockup	11:00 Theatre
2:30 Gale Storm	10:23 Sports	2:30 Gale Storm	10:45 Weather		
3:00 Beat Clock	11:00 Theatre	3:00 Beat Clock	10:53 Sports		
3:30 Who Do Ya	12:30 News	3:30 Who Do Ya	11:00 Seahant		
4:00 Amer. Band		4:00 Amer. Band	11:30 Theatre		
5:00 Robin Hood		5:00 Robin Hood	2:00 Sign Off		

### Socialite Club Plans Hayride At Regular Meet

The regular meeting of the Socialite Club was held Wednesday, Sept. 7, in the home of Nona Butler.

Jane Mayers, club president, called the meeting to order after which the minutes were read and was then given on the bake sale.

Plans were made to have a hayride on Saturday. The food committee was then selected for the food arrangement. Members will meet at the home of Judy Keith between 6:30 and 7 p.m. and will leave from there.

Judy Keith led the group in the Lord's Prayer and the meeting was adjourned.

The next meeting will be held in the home of Joyce Robertson. Refreshments of bean dip, fritos, cakes and cookies were served to the following Susan Johnson, Kay Poe, Judy Keith, Jane Mayers, Judy McMillan, Peggy Hazard, Graeie Tankersley, Joyce Robertson and Jo Ann Morren.

### Plans Are Made For Ladies Day At Country Club

Members of the Ladies Golf Auxiliary of the Lakeside Country Club made plans for a ladies day Wednesday at a meeting in the club house.

Mrs. Max Benzley, president, presided during the business session. The date for the ladies day was set for Oct. 4. There will be nine and 18 hole matches and the tournament will be open to all lady golfers. Invitation will be sent out to all country clubs in surrounding towns.

Prizes and committees for the tournament will be announced at a later date. Entry fee will be \$3 and lunch will be served at noon.

Present at the meeting were Meses. Benzley, Neil Day, Homer Williams, Virgil Moore and Wallace Johnston and Clyde Reid of Ranger.

**CALLING YOU**

Here's a personal invitation to YOU to worship with us. It's a life enriching opportunity.

A HEARTY WELCOME AWAITS YOU

9:45 a.m. Church School  
 11:00 a.m. Morning Worship  
 7:00 p.m. Evening Vespers  
 Wednesday  
 6:30 p.m. Fellowship Dinner

**First CHRISTIAN CHURCH**  
 CORNER OF LAAMAR & OLIVE  
 Ray Hrkendorn, Pastor

**Bobby Schuman CONTRACTOR**

D8 Caterpillars  
 Root Plowing - Tanks  
 Timber Chaining

PHONE  
 DE LEON 2912  
 EASTLAND MA 9-1912

**A WHOLE of a SALE!**

**BIG \$ SAVINGS**

**WAPCO TOMATOES** 30 Cans  
**DEL MONTE SPINACH** 30 Cans  
**SUPER SAVE MARGARINE** 1 Lb. Can  
**CREST TOOTH PASTE** Economy Size

**QUANTITY RIGHTS RESERVED**

**GOOD QUALITY Sirloin Steak** 1 Lb. 75c  
**GOOD QUALITY Club Steak** 1 Lb. 69c  
**ARMOUR'S MATCHLESS Sliced Bacon** 1 Lb. 45c  
**RATH BLACKHAWK PURE PORK Sausage** 2 Lb. Box 69c  
**ARMOUR'S READY TO EAT Picnics** 3 Lb. Can 1.98

**BAMA PEANUT BUTTER** 18-Oz. Jar 39c

**RED FLAME Tokay Grapes** 1 Lb. 17c  
**GOLDEN RIPE Bananas** 2 Lb. 25c  
**RUSSET Potatoes** 10 Lb. 59c

**WHITE SWAN BISCUITS** 2 10-Count Cans 15c  
 Super Save Special!

**LIBBY'S VIENNA SAUSAGE**  
 2 4-Oz. Cans 43c

**BETTY CROCKER LAYER CAKE MIXES** 3 Reg. Boxes 99c  
**BETTY CROCKER Frostings** 3 Reg. Boxes 99c  
**BETTY CROCKER Chocolate Malt, Caramel Fudge, Chocolate Fudge, Creamy White**

**GIANT BOX SUPER SUDS** 59c  
**ZEE TOWELS** Giant Roll 25c  
**SUNSHINE HYDROX COOKIES** 1 1/4-Oz. Pkg. 39c

**POST TENS** 11-Oz. Pkg. 43c  
**CHOCOLATE BAKER'S INSTANT** 1-Lb. Can 43c  
**TEA BAGS** WHITE SWAN 16-Ct. Box 19c

**CRISCO** 3 Pound Can 69c  
**SPECIAL MAXWELL HOUSE COFFEE** 6 Pound Can 69c  
**Now as always... "Good to the Last Drop"** 6 Pound Can  
**GAINES DOG FOOD** 2 16-Oz. Cans 29c

You are always among friends at Super Save!  
**MacMoy Super Save**  
 400 S. Seaman Home Owned-Home Operated

**FOR GOOD LOOKING YOU CAN'T BEAT TV CABLE LOOKING COMMUNITY TELEVISION, INC.**

'Call today and get five channels tomorrow'

Village Hotel Phone MA 9-1716