



HERE—The Tarleton State College Concert band, under the direction of Hilmar Waggoner, appear at Eastland High School Monday morning. The local performance will be one of three to be

given by the college group Monday. Following their appearance here they will leave for Breckenridge where they are to give another concert later in the day.

ORE ---
ABOUT ---
TLAND
E Moore

Hallmark Is Chosen As New Jaycee President

In what was undoubtedly the hardest fought campaign ever staged in Eastland, Hallmark, cashier at Eastland National Bank, to the post of president to conclude a two week campaign.

slim margin over Phil Hewett for the post of state director, and Glen Gilliam edged out J. O. Tanc... for the position of secretary-treasurer.

ald Kinnaird Jr., second vice president; Mike George, secretary-treasurer, and James Smith, state director.

Norman Owen Wins Jaycee Employee Award

The first of six special awards to be given to outstanding Eastland employees was presented to Norman Owen, a salesman for Western Auto Store, Thursday night at the Junior Chamber of Commerce dinner.

Small Grain Acreage Listed At 16,100 Acres

More than 16,000 acres have been seeded to small grains in Eastland County according to a farm labor bulletin issued by the Texas Employment Commission.

Mrs. Brashear Services Are Set for Sunday

Mrs. Felton P. Brashear Sr., 62, a prominent resident of Ranger since 1919, died Friday at 1:25 p.m. in a Ranger hospital.

Unemployment Pay Extended Benefits Offered

Payment of temporary extended unemployment compensation benefits which is scheduled to begin in the four county area Wednesday morning will potentially affect some 600 individuals in this area who have already exhausted their unemployment insurance benefits under the regular program, E. R. Dabney, manager of the local TEC office said here today.

Final Rites Are Held Saturday For Zinn Phillips

Funeral services were held Saturday at 2:30 p.m. in the First Baptist Church in Carbon for J. Zinn Phillips with burial in the Murray Memorial Cemetery near Carbon.

Eastland to Host District P-TA Convention In 1962

Several Hundred Will Attend Meeting Here

Eastland has been selected as the site for the next convention of the First District Parents and Teachers Association. The convention will be held in Eastland sometime in April, 1962.

Second Degree Burns Suffered By Carbon Girl

A Carbon first grade student is a patient in Blackwell Hospital in Gorman following a freak accident at school last Wednesday.

New Teenage League Sets Registration

The newly formed Teenage Baseball League will get operations underway Friday at 5:30 p.m. at Firemen's Field in Eastland.

Funeral Services Held Tuesday for Mr. Otto Surber

Funeral services were held Tuesday at 3 p.m. in the Bethel Baptist Church near Mason for Otto Surber.

Ag Workers to Meet Monday to Study Farm Ponds

Farm pond management will be discussed Monday night at the County Ag Workers Association meeting.

Olden Baptist Begins Revival

Revival services at the Olden Baptist Church will begin Sunday with Rev. Floyd Conner of San Saba doing the preaching.

Fifteen More Cases Are Filed After Local Raids

Fifteen additional charges have been filed by law enforcement officers following a sudden clampdown on illegal sales of beer and liquor in Eastland County.

Shrine Club to Hold President's Party Friday

The annual Cross Timber Shrine Club president's party will be held Friday at Lone Cedar Country Club and Nobles—and their wives from all the territory have been invited to attend.

SEE and Drive the 1961 PONTIAC... fresh point of view and wide track too! MUIRHEAD MOTOR CO.

Five Indictments Are Returned by Grand Jury

An Eastland County Grand Jury returned five indictments this week then recessed until May 1 when they will hear a number of other cases.

PREYSLAG Insurance Agency presents the WEATHER NEWS

HOME IMPROVEMENT LOANS At Lowest Rates See Your EASTLAND NATIONAL BANK "On the Square" - Member FDIC

BIBLE STORIES COME TO LIFE

Jerusalem Tour Described by County GI

(Editor's Note: The following article was written by a county serviceman after touring Jerusalem, Jordan.)

of the city are heavily guarded and are in a state of tension and armed neutrality. The American Consulate with its beautiful trees, shrubbery and grass is located in the vicinity of "No Mans Land."

Gate. Only four of these gates are now being used. They are the St. Stephens Gate, The Damascus Gate, Herods Gate, and the Dung Gate. We entered Jerusalem through the St. Stephens Gate. It was just outside this gate that St. Stephen was stoned to death for his faith in Christ.

prayer. We saw the Rock of Agony upon which He sweated great drops of blood the night of His betrayal. We saw the olive tree where the Disciples were found asleep three times when Jesus told them to watch and pray.

Eastland Telegram
 Eastland County Record established in 1931, consolidated August 31, 1951. Chronicle established 1887, Telegram established 1923. Entered as second class matter at the Post Office in Eastland, Texas under the Act of Congress of March 3, 1879.

TIMES PUBLISHING COMPANY
 Published Tri-Weekly—Tuesdays - Thursdays - Sundays
 Onous Dick and Joe Dennis, Publishers
 Virgil E. Moore, Editor

One week by carrier in city15
 One month by carrier in city65
 One year by mail in County 2.95
 One year by mail in state 4.95
 One year by mail out of state 6.95

NOTICE TO PUBLIC—Any erroneous reflection upon the character standing or reputation of any person, firm or corporation which may appear in the columns of this newspaper will be gladly corrected upon being brought to the attention of the publishers.

CLASSIFIED

Cards of Thanks charged for at rate of \$2.00 Each

Misc. For Sale

FOR SALE: All kinds and sizes crosscut posts and poles. Crowell Lumber Company.

FOR SALE: Astralite light bulbs guaranteed five years or 10,000 hours. 69¢ each. Hammon Furniture, W. C. Hammon Authorized dealer.

COASTAL BERMUDAGRASS SPRINGS, dug fresh daily, \$5.00 cut at farm. Ton or more delivered. No noxious weeds or grass. Two-year sprigged loamed free. Millard Richman, De Leon, Ph. 3723 or 5917.

FOR SALE: Lot 100 x 109. 600 S. Seaman. Phone MA 9-1707. O. M. Dick, Eastland Telegram.

FOR SALE: International W-30 Tractor on steel and 8 disc breaking plow. Both in good condition, priced to sell. Mrs. O. T. Hazard, Phone MA 9-2777, Staff.

FOR SALE: Coastal Bermuda Springs. \$4.00 per 100 pounds in bales. Large clean roots from two year old grass. Well fertilized. Buster McDonald, Rout 3, Comanche Phone 6-2452.

For Lease

FOR LEASE: 37 acres land two houses on highway 80, two miles West of Ranger. Modern. See John Lee Roper, Eastland.

For Rent

FOR RENT: Unfurnished 4 room duplex. Call MA 9-2186.

FOR RENT: Furnished 2 bedroom apartment in Duplex. 611 Plummer.

FOR RENT: Lovely apartments, with living, dining, bedrooms and kitchen, furnished or unfurnished at very reasonable rates. Also comfortable single rooms with tiled baths for only \$39.50. No stairs to climb, elevator equipped. Delicious food in our coffee shop and steam heated for really warm and comfortable living. Maid service is always included. Throw away your cares and high expenses and come live with us. The Village Hotel, Mrs. Robinson, manager—call me today, MA 9-1726.

FOR RENT: 3 room furnished house 402 E. Sadosa. Call MA 9-2262.

FOR RENT: Three bedroom house 807 S. Seaman. ee Monroe Walker, 406 North Dixie.

FOR RENT: Two bedroom house. 414 East Sadosa. Phone MA 9-1977.

FOR RENT: Small furnished house. Call MA 9-1361.

FOR RENT: Three room apartment. Private bath. Car-port. Phone MA 9-1559.

Misc. Wanted
SALESMAN WANTED: Earn \$100 to \$250 per week. Wanted salesman to work on rural routes. Earn while you learn. Must have car. See Richard Pearce, Village Hotel, Eastland.

ANNOUNCEMENTS
EASTLAND ROTARY CLUB
 Meets in White Elephant for noon luncheon each Monday. Call Frank Deaton, 9-1168, for information.
EASTLAND JAYCEES
 Meet at 7 p.m. in Texas Electric Conference Room each Thursday. For information call Dick Spalding, 9-1359.

EASTLAND REBEKAH LODGE NO. 177
 Meets at 7:30 p.m. in the IOOF Hall on the second and fourth Tues. of each month. For information call Corrie Harlow, vice grand, MA 9-1429.

MASONIC LODGE NO. 467
 Meets second Thursday of each month at 8 p.m. in the Masonic Hall. Call H. C. Pounds, W.M. 9-1930, or L. E. Huckabay, Sec., 9-1391, for information.

EASTLAND CHAPTER NO. 280 O. E. S.
 Meets the first Tuesday of each month at 8:00 p.m. in the Masonic Hall. Call Mrs. H. C. Pounds, W.M., 9-1930 or Mrs. Lou Morgan, Sec., MA 9-1123, for information.

PERMANENT SPECIAL
 Mon., Tue., Wed., Each week \$5.00
 No permanents after 5 p.m.
BASHAM BEAUTY BAR

READ THE CLASSIFIEDS

ATTEND THE CHURCH OF YOUR CHOICE EACH SUNDAY

EARN WHILE LEARNING
Air Conditioning
Refrigeration - Heating
Tool-Die Making
Too-Die Design
Drafting
Electronics
Auto Mechanics
 All Courses Fully Approved.
 Write Box 29, Eastland Telegram.



Bring Your BATTERY TROUBLES To Us!
 Group One Fits Most 6 Volt Cars
8.95
 Exchange

JIM HORTON
Tire Service
 East Main St. MA 9-1420
 Eastland, Texas

AIR CONDITION YOUR CAR
 FOR ONLY **250⁰⁰** Complete
Pipkin Olds - Cad - Rambler
 314 W. Main, Eastland Phone MA 9-2636

The Childrens Center
PLAY GROUP
 • Supervised Play
 • Stories
 • Games
 • Music
 • Nature Study
 Age four through 6 Monday thru Friday From 9 to 12 or by the day
DAY NURSERY
 • Supervised Play
 • Large out door play ground
 • Hot Lunch
 • Mid-morning and mid-afternoon refreshments
 • Rest period
 Age 3 through 6 Monday thru Saturday From 8 to 5
 Experienced Kindergarten Teacher in charge. Transportation arranged. Serving Eastland, Olden, Ranger, Staff and Desdemona.

MRS. PAT MILLER
 MA 9-1446

AUTO CLEAN UP TIME

• SEAT COVERS
 New Patterns - Beautiful Fabrics
 • ARM RESTS
 • DOOR PANELS
 • HEAD LINERS
 • TRUNK LINERS
 —ALSO—

FURNITURE UPHOLSTERING
Graham's Trim Shop
 708 W. Main Phone MA 9-2266

Civic League's Annual Garden Pilgrimage To Be Held Wednesday

The annual Garden Pilgrimage of the Civic League will assemble at the home of Mrs. James Horton Wednesday morning at 9 a.m.

Styles for gardening from Altman's will be modeled during the tour of this garden. Modeling playtime fashions as well as frocks for social events will be Mmes. Vernon Humphrey, W. E. Chaney, Jack Carothers, Horace Horton, W. A. Leslie, R. M. Sneed, J. O. Jolly, Charles Layton, and Richard L. Hopson. Mrs. Horton's garden emphasized blooming flowers, ranunculus, azaleas and anemones. Of special interest is a fence covered with Lady Banksia yellow roses.

Birthday and Egg Hunt Celebrated On Easter Sunday

The home of Mr. and Mrs. C. D. Beck of Route two, Eastland was the scene of a two-way celebration on Easter Sunday, April 2.

Mrs. Josie K. Nix was honored on her birthday by her children and the grandchildren were feted with an Easter egg hunt.

The lovely birthday cake was baked by Mrs. Jack Robinson of Ranger, the baked ham and salads were furnished by Mrs. John Harrison of Abilene and Mrs. Beck prepared the chicken, vegetables and other goodies.

Mrs. Nix received many lovely and useful gifts and the egg hunt was enjoyed by the children. Alan Robinson found the prize egg and was awarded a large chocolate rabbit. Smaller rabbits were given to the other children.

Those present were Mr. and Mrs. Jack Robinson and Alan of Ranger, Mr. and Mrs. John Harrison, Tony, Terry and Johnnie Lois of Abilene, Mr. and Mrs. Mickey Craig and Rodney of Eastland, Mrs. R. E. Beck and Steve of Eastland, Mr. and Mrs. Benny Skinner, Neal and Elaine of Eastland Mr. and Mrs. C. D. Beck, Wesley, Jamie Dale, Lendy Lou and Nixie Jo and Mrs. Josie K. Nix.

garden of Mrs. Clyde Grissom for coffee on the terrace. The point of interest is a large outdoor fireplace and also various garden ornaments and the conservatory. Mrs. Grissom emphasized her specialty, geraniums.

The last garden to be visited is at the home of Mrs. Alfred C. Baker, where Civic League members and their guests will see a most attractive example of small garden with emphasis on bird baths and feeders. Much has been done to make this a particularly inviting garden conducive to the enjoyment of nature. Tulips are featured.

Members of the hostess committee for the Pilgrimage are Mmes. James Horton, J. F. Collins, Clyde Grissom, Herman Hassell, Alfred C. Baker and Floyd Robertson.

Party Honors Mrs. Lasater and Mrs. Stephens Monday

Mrs. Lon Lasater and Mrs. Trannie Stephens were honored with a surprise birthday party Monday in the home of Mrs. Lasater.

Those attending were Mrs. Ethel Levens, Mr. and Mrs. W. L. Wood, Mrs. Annie Bond, Mr. and Mrs. John Lasater, Mr. and Mrs. Arl Lasater, Ronnie, Lynden and Terry, Mr. and Mrs. T. Lasater, Sandra and Jerry, Mrs. J. C. Caraway and Kathryn, Mrs. Esther Graham, Mrs. Joyce Eaves and Delia, Lon Lasater and the honorees, Mrs. Lasater and Mrs. Stephens.

Autos for Sale

FOR SALE: 1953 model 2-ton Ford truck, located at Magnolia Pipe Line Company's warehouse, Olden, Texas. Mail sealed bids to Magnolia Pipe Line Company, Box 1073, Midland, Texas, Attn: Mr. W. M. Harris.

Look Who's New

Mr. and Mrs. Gayland Ashton of Olden announce the arrival of a daughter born March 21 at 6:15 a.m. in the Sweetwater Memorial Hospital. She weighed six pounds

and 13 ounces at birth and has been named Gayla Beth. Gayla has one sister, Vickie Kay, who is three years old. Grandparents are Mr. and Mrs. W. R. Ashton of Sweetwater and Mr. and Mrs. Dan Russell of Nol-

INGRO HURT
 A few drops of OUTGRO relief from tormenting pain. OUTGRO toughens the skin, allows the nail to be cut, prevents further pain and discomfort. Available at all drug stores.

GRAND OPENING

A & C Studio

311 West Main — Phone MA 9-2616

- PORTRAITS
- FRAMES
- WEDDINGS
- COPIES
- COMMERCIALS

Free

Six Billfold Pictures With Purchase of 8 x 10 Portrait or Larger

APRIL 8 THROUGH 15

SATISFACTION GUARANTEED

Safeway Superb Leg o' Lamb

Superb is the word for Safeway Leg o' Lamb! Exquisite with mouth-watering tenderness... delicious with delicate flavor. Guaranteed to please the most exacting lamb connoisseurs. Fresh cut from finest USDA Graded Choice lamb, brought to peak eating perfection in our own temperature-controlled aging rooms. For lamb at its finest... all you need to remember is Safeway!

69¢

Lamb Chops Loin, A real favorite Lb. **85¢**

Shoulder Lamb—Perfect for roasting Lb. **45¢**

Ice Milk Lucerne
 • Chocolate
 • Vanilla 1/2-Gal. **49¢**
 • Triple Treat — Ctn.

Apple Jelly Empress — Serve with lamb. 2 10-oz. Jars **39¢**

Cherry Pie Safeway Bel-air Frozen. Serve with Ice Milk. 1 1/2-Lb. Pie **39¢**

Asparagus Garden Fresh—Nutritious and delicious. Serve with your favorite cheese sauce. Lb. **19¢**

Carrots Fresh and flavorful. So economical. 2 Lb. Cello **19¢**

GREENS Turnip Bunch **10¢**

SQUASH Young and tender. Yellow crooknecks. 2 Lb. **25¢**

PRICES EFFECTIVE: Monday, Tuesday and Wednesday, April 10, 11, 12, 1961 In Eastland

S SAFEWAY

and remember **Wednesday is Double Stamp Day at Safeway**

Yes, with each 10¢ purchase at Safeway on Wednesday you get double the normal amount of stamps with purchase of \$2.50 or more

Meeting and Art

Art Club met in the home of Mrs. Fran... afternoon of... painted scene... and Mrs. Ed...

Mrs. Urban served a delectable refreshment plate to the following members and guests present: W. E. Lawson, J. C. Hudson, H. B. MacMoy, Ita Parrish, Sidney Seale, W. W. Walters, Homer White, Laverne Wingate and Mrs. Ed Layton and Mrs. Don Parker, guests.

The next Art Club meeting will be held May 2 in the home of Mrs. Homer White.

—Read The Classifieds—

First Baptist Church

Sunday—Sunday School, 9:45, under the leadership of superintendent, W. E. Chapman; morning worship service, 11 with Rev. Haston Brewer bringing the message and Dr. M. A. Treadwell Jr. leading the music; Elementary Choirs, 5:30; Training Union, 6:30; and Evening Service, 7:30.

Tuesday—W.M.S. Circles will meet as follows: Ruth Treadwell circle with Mrs. Gene Rhodes; Elizabeth Truly circle with Mrs. Gordon Goldston; Gertrude Morgan circle with Mrs. G. E. Craven; Bennie Oliver circle with Mrs. J. O. Jolly. All circles will study book, "Intercessory Prayer".

Wednesday — Intermediate G. A. S., 3:30; junior G. A. S., R. A. S., Sunbeams, and Sunday School superintendents, 6:45; Teacher's Meeting, 7:00; Prayer Meeting, 7:45; Church Choir, 8:30.

Friday—Church-Wide Fellowship Supper, honoring the pastor and his family, at 7 p.m. Brotherhood and W.M.U. will have charge of arrangements.

Eastland Couple To Celebrate 50th Anniversary Sun.

Mr. and Mrs. C. W. Mayo, 709 W. Commerce, will celebrate their 50th wedding anniversary with an open house Sunday from 2 p.m. to 5 p.m. at their home.

All friends of the couple are cordially invited to attend.

Mr. and Mrs. Mayo were married in Gatesville on April 9, 1911. Mrs. Mayo is the former Miss Josephine E. Graham. The

couple moved to Eastland in 1918 and Mayo is a retired employee of the Keweenaw Oil Company.

The Mayos have two sons, Erle of Coleman and Joe of Farmington, N. M. Also, they have one grandson, Erle Mayo Jr. who is attending college in Lubbock.

Mrs. Hightower Hosts Meet of Flatwood Club

Seventeen members of the Flatwood Home Demonstration Club and one visitor, Mrs. Billie Hooks, attended the regular club meeting held Tuesday in the home of Mrs. Carey Hightower, Olden.

Twelve members subscribed to the club paper, the Messenger. Selection of the delegate to attend the state meeting in San Angelo in Austin was then discussed. Mrs. Olive McCain was elected outstanding H. D. Club Woman of the Year in the Flatwood Club.

Alto Jo Fowler and Cathy Kincaid gave a demonstration of salad making. They are members of the Morton Valley 4-H Club.

Each member then played a game called "How I met My Husband". The club adjourned at 3:30 after which colored pictures were taken of the club mother, Mrs. Annie Palmer, and her beautifully decorated birthday cake presented her by the club.

The next club meeting will be held in the home of Mrs. Jack Lusk.

Music Study Club Members Attend Meeting Wed.

The Eastland Music Study Club met in special session Wednesday at 3:30 p.m., at the Woman's Club.

Mrs. J. H. Lee, president, called the meeting to order and after stating the purpose of the meeting called for the reading of the minutes by Mrs. A. F. Taylor, recording secretary.

Reports were then given by the chairman of the yearbook committee, Mrs. Varge Daniel, Mrs. N. N. Rosenquest, Mrs. R. L. Carpenter and of the clubhouse board committee members.

All unfinished and new business was brought before the club and thoroughly discussed and disposed of. The motion was made and unanimously carried to give special publicity to the special programs coming up as follows: April 19 at 3:30 p.m. in the Eastland High School Band Hall, a concert by students of P. W. Hewett, May 3 at 3:30 p.m.; Guests day in the Woman's Club presenting a string ensemble; May 7 at 3 p.m. at the First Baptist Church, concert featuring Dick Spalding; and May 17 at 3:30 p.m. at Woman's Club, concert featuring students of Homer Meek.

Members attending the meeting were Mmes. Carpenter, Clara Cockrill, Daniel, Mike George, Griffin Hart, H. M. Hart, D. L. Kinnaird Sr. Lee, P. W. Hewett, Rosenquest, Taylor, Grady Pipkin and Miss Majorie Van Hoose.

—READ THE CLASSIFIEDS—

Mrs. Ronald Burton Presides At Thursday Afternoon Club Meeting

Mrs. Ronald Burton presided at the regular meeting of the Thursday Afternoon Club held in the Woman's Club.

The minutes of the previous meeting were read and approved by members. Mrs. Burton asked that thanks be expressed to James Horton and Cecil Collings for helping with the club's entry in the livestock parade.

On a motion by Mrs. James Horton and seconded by Mrs. Clyde Young, members voted to enter a float in the Peanut Bowl parade to be held in September.

Mrs. Horton then made an announcement concerning the rummage sale held Friday and Saturday. Mrs. Burton then asked each member to present a floral arrangement at the next meeting.

There being no further business, the program was presented by Mrs. Fred Davenport and Mrs. Turner Collie.

Mrs. Davenport spoke on the moral status of our nation and stated that the nation's morals had become lax because the population was changing from rural

society to an urban society. She added that materialism had become the God of today and oversexuality is occurring among the youths.

One of the main causes of the moral decline in youth is the poisonous literature appearing on the nation's markets. She pointed out that one should be as cautious of his mental diet as of the physical diet.

Mrs. Collie spoke on the increasing divorce problem. She stated that one in four marriages end in divorce and that Harris county has one of the highest divorce rates, which is one in two marriages. She then showed a chart on divorce in Eastland in 1959 and 1960 comparing the parties as to age, length of marriage, church affiliation and others.

Following the program the meeting was adjourned.

ATTEND THE CHURCH OF YOUR CHOICE EACH SUNDAY

DRIVE-IN
EASY ON RANGER HILL
Adults 50c—Kiddies Under 11 Free
Opens 6:45 — Show Starts at Dusk
SUNDAY - MONDAY - TUESDAY

WILLIAM WYLER'S
THE BIG COUNTRY
Released thru UNITED ARTISTS

Joy Drive-In Open 7:00 - Closes 9:00
Adults 50c - Children Free
Circus - Eastland Highway
SUNDAY - MONDAY - TUESDAY

COLUMBIA PICTURES PRESENTS A FRED KOPPELSON PRODUCTION
JACK LEMMON - RICKY NELSON
The WACKIEST SHIP in the ARMY

DIXIE Drive-In
EASTLAND RANGER HIGHWAY

Boxoffice Opens 6:45 Show Starts 7:35
Boxoffice Closes 9:15
Admission 50c — Children Under 12 Free
Each Wednesday Is Bargain Night — Adults 25c
THURSDAY - FRIDAY - SATURDAY, APRIL 6, 7, 8

Fresh As Springtime!

Country Garden Sale!

Fancy Florida; Fresh
K. Y. Green Beans Lb. 19¢

Fancy Florida, Freshly-Dug
New Potatoes 3 Lbs. 25¢

Young, Tender
Fresh Green Onions Bch. 5¢

Crisp, Mild
Red Radishes Cello Pkg. 5¢

Best Meat Buys!

PORK CHOPS

End Cuts Lb. 39¢ Center Cuts Lb. 69¢

Catfish Fillets Taste O'Sea Lb. Pkg. 53¢
Flounder Fillets Taste O'Sea Lb. Pkg. 59¢

Armour's Star, Thick-Sliced
BACON Save 30c 2 -Lb. Pkg. 99¢

Save 18c On
Gleem Tooth Paste Giant 58c Tube 35¢
With New "Krone" Edge, Injector
Schick Custom Blades 15's Pkg. 98¢

Meat Soups Campbell's Reg. 3 For 55c 3 Cans 49¢
Corn Meal Quaker 1 1/2-Lb. Yellow or Aunt Jemima 2-Lb. White Pkg. 15¢
Enchiladas or Mexican Dinners, El Chico Pkg. 59¢
Strawberries Libby's Sliced 3 10-oz. Pkg. 79¢
Regular, Junior or Super
KOTEX 3 12's Boxes 100¢

WORTH FOOD MART
The SURE SIGN OF QUALITY!

"S & H" Green
Beans Wednesday
With Purchase of \$2.50 or More
Active Monday, Tuesday & Wednesday

COFFEE Folger's or Maryland Club, All Grinds Lb. 59¢

CORN Niblets Vacuum-Packed Who's Kernel Golden or Mexicorn 3 12-oz. Cans 49¢

COFFEE Carnation Chunk Style 3 1/2's Cans 79¢

COFFEE Orange-Pineapple, Pineapple-Grapefruit 3 46-oz. Cans 89¢

COFFEE Sour, Pitted 2 303's Cans 39¢

COFFEE Cherries 2 303's Cans 39¢

NORTH TO ALASKA
CINEMASCOPE-COLOR BY DE LUXE 20
PLUS: Color Cartoon and Sports Reel

SUNDAY - MONDAY - TUESDAY, APRIL 9, 10, 11

ELVIS PRESLEY 10 GREAT SONGS!
G.I. BLUES
HAL WALLIS TECHNOCOLOR
JULIET PROWSE
PLUS: Color Cartoon and Sports Reel

MAJESTIC
SUNDAY - MONDAY ONLY

DEAR PATRONS: We respectfully advise that although this is an exceptionally fine entertainment for adults and even mature young people, we regret it to be unsuitable for the very young; consequently NO CHILD TICKETS WILL BE SOLD during this engagement.
—The Management

Boxoffice Opens 12:45 Sunday. Show starts 1 o'clock

THE TRUTH ABOUT TEMPLE DRAKE... HER SIN— AND HER REDEMPTION!

Adults 60c
★
Student 40c
★
No Child Tickets

WILLIAM FAULKNER'S **SANCTUARY**
LEE REMICK-YVES MONTAND-BRADFORD DILLMAN

—Call MI 7-1101 for Classifieds—

UNITED STATES STEEL PRODUCTS

CORRUGATED ROOFING
29 Gage All Lengths from 6' thru 12'

V-DRAIN ROOFING
29 Gage All Lengths from 6' thru 12'
\$9.75 per square, any amount

35" GOAT WIRE..... \$11.50
BARB WIRE..... \$7.00
These Prices Good for Limited Time or Until Present Stocks Are Depleted

Higginbotham-Bartlett Co.

301 W. Main Jack Elliott, Mgr. Phone MA 9-1311

Harmony Baptist Church

Rev. Bill Penland, pastor
Harmony Baptist, the church with a friendly welcome and old time Gospel preaching from the Bible, welcomes you to its services.

Harmony Baptist Church will begin Sunday School at 10 a.m. with worship services at 11 o'clock with the pastor bringing the message. Training Union begins at 7 p.m. with evening preaching at eight.

Girls Auxiliary will meet at 4:15 p.m. and the Sunbeams will meet Friday at 2 p.m.

Wednesday evening midweek service is held at 7 p.m. with Bible study and prayer meeting.

Thursday evening is visitation night at 7 p.m.

Card of Thanks

We are taking this means of expressing our deep appreciation and thanks to all friends and relatives for your prayers, for the lovely cards, the beautiful flowers and numerous other acts of kindness shown during the illness and death of our beloved husband and brother, J. Marvin (Doc) Davis.

Mrs. Sibyl T. Davis
Haskell Davis, San Angelo, Texas
Mrs. Evelyn Davis Braden.

Senior Activities

April 13—Stage Band Concert.

April 14—District Track Meet.

April 16—Autobiography Tea to be held in the home of Miss Verna Johnson, senior sponsor.

April 19—Senior sponsored program, Tradewinds, to be held at 2:30 p.m. in the Eastland High School Auditorium.

April 20—Christian Church Ranch Supper at the First Christian Church.

April 21—Teacher's Banquet and Regional Track Meet.

April 28—Senior Hobo party, a progressive supper with Mrs. Burt Savage, chairman.

May 5—State Track Meet and Junior-Senior Banquet to be held in the Gymnasium.

May 12—Junior-Senior Slave Breakfast.

May 17—Methodist Breakfast at the Methodist Church.

May 25—Ice Cream Supper at the Lake Leon cabin of Mr. and Mrs. J. D. Barker.

May 28—Baccalaureate Services.

May 29—Graduation Exercises.

GO TO CHURCH SUNDAY

Monthly Business Meeting And Program of W. M. U. Is Held

The Women's Missionary Union of the First Baptist Church met Tuesday morning for their monthly business meeting and missionary program.

Mrs. A. G. Goldston, president, presided over the business session during which time the regime of the past quarter's work was given by various officers.

Mrs. Carl Jones was program leader for the day. The program presentation was given in the form of an annual report, "The Field is the World." Subject of the program was "His Heralds will proclaim." Interest was centered around a large map of the Southern Baptist Missions in the Near East. Pamphlets and an attractive bulletin board, with current items related to this area were also portrayed.

Following the song service conducted by Mmes. Herbert Ekurt and A. J. Guthrie, Mrs. Esco Walter led the calendar of prayer meditation period.

Mrs. Jones gave the introduction of the program with the use of "Think" flash cards with spontaneous discussion given by Mrs. Earl Stephen.

The following topics were discussed: The Near East by Mrs. Ekurt; Arab by Mrs. T. L. Morgan; Islam by Mrs. Roy Rushing; Jordan by Mrs. J. L. Brashears; Lebanon by Mrs. J. F. McWill-

VISITS BROTHER

Mr. and Mrs. Joe Stephen spent the Easter holidays in New Orleans, La. visiting in the home of Mr. and Mrs. Joe W. Bull, brother of Mrs. Stephen.

We'll give you this

ceiling installation kit



when you buy an Armstrong ceiling

FREE

to Weekend Wonders. A Weekend Wonder is someone who installs his own Armstrong ceiling. The kit makes it easy. It contains a ceiling tile knife; 6' steel tape; chalk and chalk line; installation instruction book; Weekend Wonder apron.

Get yours!

Crowell Lumber Co.

715 W. Main Phone MA 9-2411

First Presbyterian Church

Sunday:

9:45 a.m.—Church School.
11 a.m.—Divine Worship, First Sunday After Easter; Low Sunday. Sermon-subject: "Eight Days Later". Scripture Lesson: John 20:19-31. Text: John 20:26a.

The Church Session meets immediately after Divine Worship, in the Minister's Study.

Monday:

5:30 p.m.—K E R C radio broadcast of Sermon and other portions of Sunday's Divine Worship.

Friday:

The Presbyterian Society of the Women of Brazos Presbytery will meet in Central Presbyterian Church, Waco. At least two of our women are planning to attend.

SPECIALS

FOR...

WEDNESDAY

PLUS DOUBLE



Wednesday at



TIDE

WHITE SWAN
PORK & BEANS

MR. CLEAN

LAVA SOAP

LILT HOME
PERMANENT

RATH BLACKHAWK
VIENNAS

LIPTON'S
TEA

LIPTON'S
TEA BAGS

DERBY
TAMALES

VAN CAMP
TUNA

BAMA
PEANUT BUTTER

RUSSET
POTATOES

FIRM GREEN
CABBAGE

CENTER SLICED
SMOKED HAM

CRESCENT SMOKED
SAUSAGE

GIANT SIZE 69¢

GIANT 24-OZ. 17¢

28-OZ. BOTTLE 59¢

2 LARGE BARS 29¢

REG. 2.00 PLUS TAX TAX INC. 149

2 NO. 1/2 CANS 39¢

1/4 LB. PKG. 39¢

16-COUNT 23¢

NO. 300 TALL 26¢

NO. 1 FLAT 19¢

12-OZ. JAR 29¢

10 LBS 59¢

LB. 5¢

LB. 89¢

LB. 45¢

Swift Premium

SLICED BACON

Pound

59¢

Gooch's Blue Ribbon

FRANKS

Pound

49¢

Wilson's Crisp Rite
SLICED BACON
POUND 49¢

MacMOY'S

400 S. Seaman

Super Save

Home Owned—Home Operated

SINCE 1884
... quality workmanship and efficient service, approved throughout this area.

ALEX RAWLINS & SONS
Weatherford Phone LY 4-2726 Texas
Designers and Builders of Monuments Since 1884

Hamner Life Insurance Company
Ben E. Hamner, President

This company has been in operation in this section since 1942 selling policies to be used primarily for burial purposes. We write from \$100 to \$600 and our policies are paid in cash, which allows freedom in the selection of the Funeral Director of your choice.

Ages from 1 month to 90 years.

For further information come by to see us at Hamner Funeral Home, 301 S. Lamar, Eastland P. O. Box 431 Dial MAin 9-2611

DISCOUNT PRICES

GARCIA MITCHELL 300 SPINNING REEL Regular 32.50	DISCOUNT PRICE	21.88
GARCIA ABU-MATIC MOD. 170 REEL Regular 29.95	DISCOUNT PRICE	19.88
GARCIA ABU-MATIC MOD. 140 Regular 22.50		14.88
HEDDON SPINNING ROD 7 FOOT Regular 14.95		8.88
Spinning Line Trilene 8 Lb. thru 25 Lb. Example: 10 Lb 2.00 List	DISCOUNT PRICE 1.20	40% off
SHYSTER LINE LURES		50% OFF
ASSORTED LURES LINES LIGHTS REEL BOXES		50% OFF
FLOATING Minnow Bucket		\$1.98
Castling Line 60 Yards		59c
Spinning Line 8 to 25 Lb. 100 Yds.		1.00
Golf Balls WILSON		49c ea.
Marine Hardware		40% off
Toys—40% off Rubber Balls 2 for 25c		
Tennis Rackets		3.95 to 17.25
Chest High Waders 2 Pair Only		14.95

BRUCE PIPKIN'S
(DISCOUNT) SPORT CENTER

ANNOUNCEMENT

Dr. E. R. Townsend

Has resumed practice and will be in his office from 9 to 11:30 a.m. and 2 to 5 p.m.

Keeping the Barn Door Shut

... while the horse is still in the stable and your property is adequately insured is good, sound advice for all classes of owners. After the storm clouds have already gathered, it is too late then to turn your insurance needs. While you have time and need arises, let us help you plan a schedule that will give you the protection you should have when you need it.

EARL BENDER & COMPANY
Eastland, (Insurance since 1924)

LUMBER FOR SALE

ALL KINDS

Flooring — hardwood flooring — 2x4; 2x12; shiplap; steel beams; all types of plating; brick; building tile.

Tearing down old school building on Church Camp Grounds west of City—starts Monday. Call salesman on job — bargain prices.

NO Down Payment Closing Costs Red Tape

On Your Lot or Acreage

- Lake Cottages
- 1 Bedroom Vacation Homes
- 2-3 Bedroom Frame Homes
- Many Floor Plans

100% Financing

TO: The Institute For Essential Housing
P. O. Box 10248
Fort Worth, Texas

- Please have your home representative call for obligation.
- I own lot clear of debt
- I own lot not clear of debt

Name _____
Street _____
City _____ Phone _____
(Clip and Mail Today)

Does Your Car Drive Like An Antique?

PUT YOUR CAR "IN TUNE" WITH THE TIMES...
Get Your Car Ready for Summer Driving
PHONE MA 9-2270
NIGHT PHONE MA 9-2270

EXPERT AUTO REPAIR

ALL MAKES AND MODELS
OFFICIAL INSPECTION STATION

ALLEN AUTO REPAIR
AT RUSHING MOTOR CO.
215 South Seaman

MA 9-1707 for Classified Ads —

Don't
Buy Blind



EASTLAND HAS EVERYTHING

By mail may save you steps but the dollars depend out of town do nothing to help pay our support our churches, schools and charities.

Buy and bank in Eastland
It's good business.

Buy and Bank At Home

Eastland National Bank

Member F. D. I. C.
"ON THE SQUARE"

LET SAVINGS ANSWER



... when
opportunity knocks

nce to transfer to a better job... a bargain in home... a buying opportunity on a car, furniture appliances—these are opportunities you can when you have the money in a savings account. To build your account by adding something payday.

First Federal Savings & Loan Association of Ranger

Main Ranger, Texas Phone MI 7-1611

You don't have to be
dependent after age 65!



Investigate
SOUTHLAND LIFE'S
SENIOR-CITIZEN
Cash-A-Day
HOSPITALIZATION PLAN

Call me today for complete
details on this economical
protection plan!

M. H. PERRY
107 W. Main
Office Ph. MA 9-2275
Res. Ph. MA 9-1095

Southland Life
Insurance Company

ACCIDENT • HEALTH • HOSPITALIZATION • GROUP

See Us For

FURNITURE • APPLIANCES

CARPETS

Every Day Low Prices Means Savings For You!
Carrying charges on furniture for 1 full year

FREE DELIVERY

Ranger Furniture Exchange

"BRASHIER'S"
N. Rusk Ranger Phone MI 7-1404

HAMNER FUNERAL HOME

Ben E. Hamner, Owner

Serving Eastland County since 1924 with
dignity and funeral service. Our ambulances are
modern equipped and air conditioned.

Through our nation-wide connections with oth-
er funeral directors, we can handle a funeral from
any point in America. We offer this service know-
ing that we can relieve the family of all burdens
incident to any death away from home.

Eastland Dial MA 9-2611

First Methodist Church

Church School begins at 9:45.
Worship service is at 10:50.
Rev. James H. Campbell, pastor,
will bring the sermon titled "The
Faith That Shook The World".
The organ music will include the
prelude "Hymn of Faith" by
Gluck, the offertory "Panis Ange-
licus" by Franck and the postlude
"Hymn of Praise" by Schreiner.
The choir will present the anthem
"All In the April Evening" by
Robertson.

The Youth Fellowship will meet
at 6:15.

The evening worship service is
at 7 o'clock with the pastor again
bringing the message. Wendell
Siebert will direct the song ser-
vice.

There will be a meeting of the
official board Monday evening at
the church at 7:30 The Woman's
Society of Christian Service will
meet Tuesday morning at 9:30 for
the continuation of the Mis-
sion Study. The prayer group
meets in the Susan Steele room at
9 for a short time.

Choir rehearsal at 7:30 on
Wednesday evening.

The laymen of the Cisco Dis-
trict will meet in the Legion Hall
in Breckenridge Wednesday evening
at 7 for dinner April 12. Tick-
ets are \$1.50 each, contact the
pastor.

A youth planning retreat will
be held in the cabin of Dr. Bul-
gerin at Lake Leon on Friday the
14, beginning at 4 o'clock. It is
for all the senior youth, all work-
ers with youth and the youth com-
mittee. Take a sack supper,
drinks will be provided. The Ste-
wardship and Pledge program of
the church will get under way
shortly members will receive let-
ters explaining the plans.

— READ THE CLASSIFIEDS —

See Me For Your Real Estate Needs

Will Build To Suit You

M. A. TREADWELL, SR.
Phone MA 9-2017

NOTICE

FRESH DRESSED
FRYERS
and
Fresh Dressed
Hens

At The Plant
PHONE MA 9-1200

WALKER Dressing Plant

CANCER Insurance (No Age Limit)

Coverage for the indivi-
dual or the family.

CANCER ACCOUNTS
FOR ALMOST 1/5th OF
ALL DEATHS IN USA.

M. H. PERRY
107 West Main
Office Phone MA 9-2275
Res. Phone MA 9-1095

SINGER

Sales • Service • Rentals and
Repairs
D. L. MORTON
Phone MA in 9-2084

Jerusalem-

(Continued from Page One)

In 135 A.D. the Roman Emper-
or built a temple to obliterate the
site where Jesus was crucified on
Mt. Calvary. Now the Church of
the Holy Sepulchre stands on this
site. The Church of Condemnation
and the Holy Sepulchre are both
beautiful Catholic Churches. The
Greek Orthodox also holds their
services there. There are two sepa-
rate tombs believed to be the
burial place of Christ. The Catholic
Church believes it is inside the
Holy Sepulchre. The Protestants
believe it is in the Garden Tomb,
which was discovered by General
Gordon.

Inside the Holy Sepulchre there
is a statue of the Virgin Mary. It
cost \$5,000,000 to build. It con-
tains the actual diamonds, rubies,
amethysts, pearls and emeralds
given to her by the people of Jeru-
salem. They were very pretty.

We drove to Bethlehem. On the
way we saw the shepherds field,
where the shepherds saw the star
pointing to Bethlehem when Jesus
was born. We visited the Church
of the Nativity in Bethlehem and
saw the place where Jesus was
born in the manger, which is un-
derneath the Church. I had my pic-
ture taken standing by the spot
where Christ was born. The original
stable was destroyed in 527 by
the Samaritans. The Church of the
Nativity is also a Catholic and a
Greek Orthodox Church.

We saw the cave of St. Jerome
where he translated the Bible. He
came from Rome and translated
the Bible from Hebrew to Greek
and then into Latin. St. Jerome
died in Bethlehem.

We visited the Cave of the
Babies in St. Catherines Church,
where the skulls of babies were
found who had been killed on or-
ders of Herod trying to find
Christ.

We visited the Church of St.
Anne which is located over the site
of the home of St. Anne and St.
Joachim, the parents of the Virgin
Mary. The Church of St. Anne
was built near the Pool of Beth-
esda in the 4th Century. Mary was
born in this place. Mary's parents
lived in a cave and part of the ori-
ginal rock is still in existence in

the Church of St. Anne.
Solomon built his Temple in
1,000 B.C. In 20 B.C. Herod re-
built Solomon's Temple. It was de-
stroyed again in 70 A.D. by Titus.
It has a vast courtyard today. It
was in this temple where Jesus was
found after having been lost for
three days.

We visited Jericho, a distance
of 27 miles along winding moun-
tainous roads. Our first stop was in
Bethany, at the site of the home
of Mary and Martha. Bethany is
2 miles from Jerusalem. We vis-
ited Lazarus' Tomb where Jesus
raised him from the dead. In Beth-
any we saw the site of the home of
Simon the leper who invited Jesus
to dinner. On the way to Jericho
we stopped at the Good Samaritan
Inn which has a well out back that
is 2,000 years old.

We drove over roads that were
2,000 feet above sea level. When
we got to the Dead Sea we were
1,300 feet below sea level. It is
the lowest place on earth. Jericho
is a very beautiful city with large
orchards. It has a population of
130,000.

We also visited the river Jeru-
salem, where Jesus was baptized.
Some of us bought bottles of wa-
ter taken from the Jordan. From
Jericho we saw the Mount of Tem-
ptation where Jesus was tempted
three times by the Devil. We saw
Mt. Nebo from the Dead Sea
where God buried Moses.

There were several places we
could not see because they were
in the Jewish Sector.

There is a lot more to say but
I will have to wait till I come home.
The food we had was different
from anything else I have ever
eaten.

While I was in Jerusalem I went
to Catholic Mass in the Church of
the Holy Sepulchre, about 15 feet
from Jesus Tomb. I bought some
rosaries and Bibles and had them
blessed at the Church of the
Holy Sepulchre. The rosaries are
made of olive wood taken from the
Mt. of Olives.

I took about 90 color slides
while I was in Jerusalem and they
turned out real nice considering it
rained every day we were there.
I will be more than glad to show
them to anyone in Cisco or East-
land who wants to see them.
I am going to close for now.

There is a lot more to tell but I
guess it will wait until I return.
Jerusalem is a wonderful and
beautiful place. The people are
sure nice. You can feel the Hol-
iness in the air. It was a wonder-
ful feeling to visit the place where
Jesus once lived.

Bethel Baptist Church

Morning worship begins with
Sunday School at 9:45 a.m. at
Bethel Baptist Church. The pas-
tor, Rev. Jimmy Roberts will
bring the 11 a.m. message and the
evening message.

Eddie Pietraszek, music direc-
tor, will direct the choir for both
services with Mrs. Tom Clark at
the piano. Special music for the
morning service will be presented
by the choir.

Evening worship begins with
Training Union at 6:30. Church
service is at 7:30 and choir prac-
tice at 8:30.

The nursery will be open for
each service Sunday.
Juniors will have a milk and

FURNITURE

for the
Entire Home

★
Carpet - Rugs
All Prices

★
Be Sure To Check With



Family enjoys convenient living, more privacy with extension phones

By DON DAVIS, Telephone News Writer



"A phone in our bedroom is really convenient, because
it's nice and quiet there, and I have complete privacy,"
says Jay Brandstetter, who spends a lot of time
arranging club, civic activities by phone.

"My wall phone," says Mrs. Brandstetter, "is the
handiest thing when I'm working in the kitchen.
Bonnie Jay likes it, too, because it is low enough for
her to reach easily."

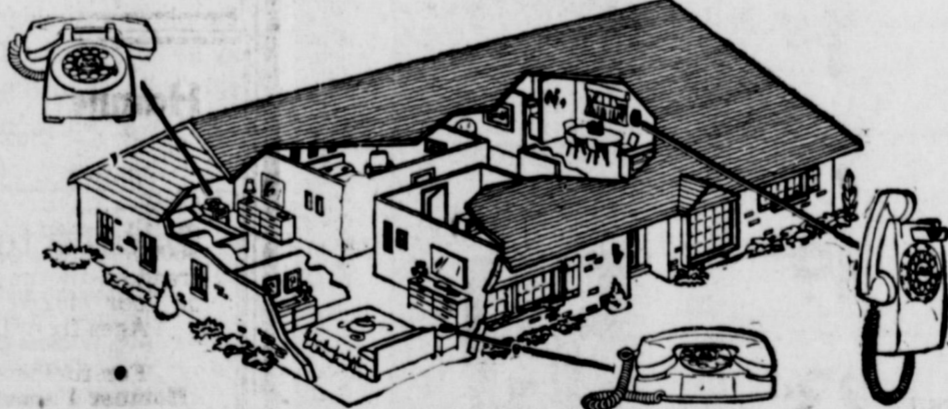

Like many families nowadays, Jay and
Lucille Brandstetter and their two daugh-
ters, Sharon and Bonnie Jay, are really
on the go.

No doubt that's why they're quick to
take advantage of today's modern con-
veniences—such as colorful extension
telephones—that help them get more
things done. The Brandstetters, for in-
stance, have three phones in their seven-
room house.

"I just don't see how we'd manage
without extension phones," Mrs. Brand-
stetter says.

Why don't you enjoy the timesaving
convenience, the privacy and the security
of extension telephones? Just call the
telephone business office or ask any tele-
phone serviceman. Cost is low.

Ask about new Bell Chime. It announces
your calls with a pleasant musical tone.

Southwestern Bell

Call by number . . . it's twice as fast

doughnut breakfast at 8:30 Sun-
day morning in the fellowship
room of the education building.
Juniors may bring friends. Mrs.
Gene Boney will be in charge of
arrangements.

Tuesday the newly organized
W.M.U. of the church will meet
in the auditorium for a program
and business meeting. The pro-
gram will be given by Mrs. Boney.
Mrs. Clark is W. M. U. president.
Women of the church are asked to
bring a guest and covered dish.
The luncheon will be served at 12
noon.

All primary teachers and of-
ficers will meet Wednesday at
6:45 p.m. Mrs. Marcus O'Dell will
direct the meeting.

Prayer service and Bible study
begins at 7:30 p.m. with the pas-
tor leading.

Holiday visitors in the home of
Mrs. W. L. Keith and Judy were
Jerry Colburn of Olden, Mr. and

Mrs. Albert Honea of Eastland,
Mr. and Mrs. Luther Black and
children of Iowa Park, Mr. and
Mrs. Carl D. Keith and boys of
Ablene, Mr. and Mrs. Perry
Vines and children of Lubbock,
Mr. and Mrs. Paul May and
children of Luling, Mrs. W. H.
May of Eastland and Mr. and Mrs.
Homer Hallum and baby daughter
of Odessa.

ATTEND THE CHURCH OF
YOUR CHOICE EACH SUNDAY

T. L. FAGG
REAL ESTATE

Property Management
Home and Farm Loans

COMPLETE
AIR CONDITIONING
SALES and SERVICE
SMITH PLUMBING AND TIN
PHONE MA 9-2422
114 N. Seaman

'LIGHT AS A FEATHER'

yet with perfect year 'round confi-
dence...that's our new Dacron-and-
Worsted suit by LOUART of California.
See the new heart-lifting patterns and
colorings...the casually elegant style
of LOUART'S design. Come in and try it
on...and see how well it looks and fits.

59.50



James Smith
MENS SHOP
EASTLAND

IT'S ALWAYS A TREAT TO

DINE OUT OF THEM

AT A FINE RESTAURANT!



BAKED CHICKEN
BAKED HAM
ROAST BEEF and
YAMS

FISH SHRIMP OYSTERS
DINNER STEAK
CHICKEN FRIED STEAK
SOUP SALAD

VEGETABLES
DESSERT COFFEE OR TEA
SPECIAL
3 Decker Club Sandwich,
Potato Salad

The Paramount Hotel Coffee Shop

Mrs. Bud Griffin, Mgr. — Phone MI 7-9345 For Reservations

YOU ARE ALWAYS WELCOME

How 45,000 companies help their employees buy security

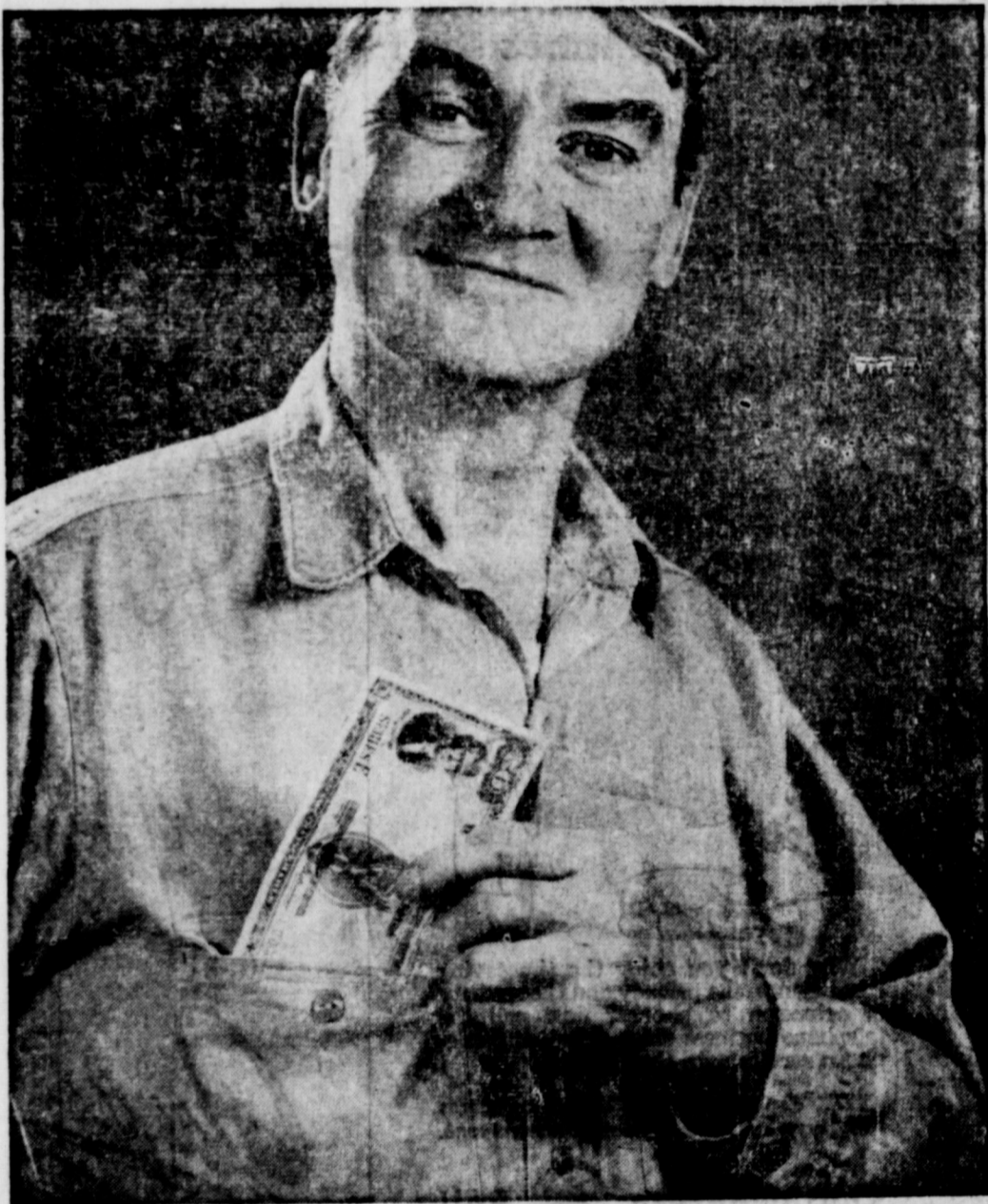

The average American company is pretty busy tending to its own business. Yet many companies have sandwiched in a valuable service for their employees—the Payroll Savings Plan for U.S. Savings Bonds.

Through this plan, your payroll clerk sets aside a certain amount each payday for Bonds, buys them, and arranges to get them to you. It's completely automatic, and the easiest way in the world to save.

*Save as much or as little
as you wish*

Employees can sign up to save as little as \$1.25 a week. The average among the more than 8 million folks on the Plan is \$20 a month.

All in all, 45,000 companies help their employees save about \$2 billion in Savings Bonds a year—a lot of future homes, vacations, college degrees, and nest eggs for retirement.

*The security built into
Savings Bonds*

U.S. Savings Bonds are guaranteed by the Government to grow. \$18.75 becomes \$25 in 7 years, 9 months. In 10 more years, it becomes \$36.25. Your Bonds can be cashed in anytime, with interest. And if they're lost or destroyed, the Treasury Department replaces them free.

Every Savings Bond you buy is an investment in Peace. What better way to help your government help you enjoy the things you're saving for.

Hats off to American Industry!

"American Industry has given the Savings Bonds Program its greatest success," says William H. Neal, National Director of the Treasury's Savings Bonds Program.

"45,000 American companies have sold many billions of dollars in Savings Bonds—at no cost to the taxpayer," says Mr. Neal. "By operating the Payroll Savings Plan, these companies, big and small, are helping to keep our country strong. At the same time, they're helping more than 8 million people save automatically for the things they want. America owes a vote of thanks to these companies for their outstanding contribution to the 20-year success story of the U.S. Savings Bonds Program."

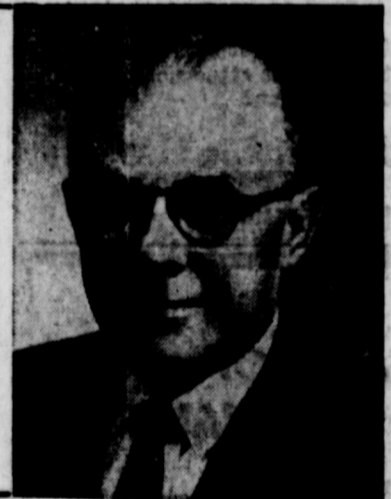

You save more than money with
U.S. Savings Bonds

Buy them where you work or bank

