



## DOORS CLOSE

### Now Covers Entire Area

Whipped by cold wind, Eastland County Wednesday was under a blizzard this morning. Temperature readings dropped 10 degrees last night, ending at 8 a.m. was just below zero.

Eastland schools let out today, and Supt. Wendell H. Jones said there will be no school tomorrow because of weather conditions. The snow which fell was fine and powdery. As much as two inches fell here, with drifts in places of more than a foot.

Highway patrolmen warned that roads are icy and dangerous in this area and throughout all West Texas. Motorists were asked to drive only when necessary.

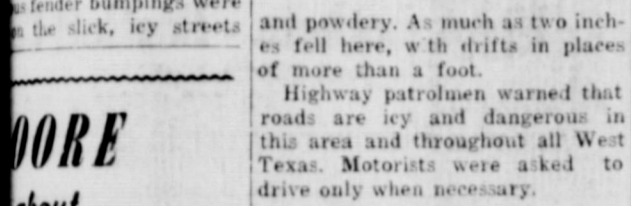

### Green, Wilson On All-District Second Team

Cisco, winner of District 7-AA basketball, dominated the all-district selections by placing all five of their starters on the 17-man squad.

Two Cisco boys were named on the first team, senior Delbert Shaefer 5-11 and senior Charles Lipsy 5-9. The other three rounding out the first team were Dean Richey 6-2 junior from Ranger, Billy Jones 5-10 junior from Ballinger and Charles Mayo, 6-1 senior from Coleman.

Eastland topped the list on the second team with two berths, John Wilson, senior and Otis Green, senior. Green who is likely the best college prospect in the district was unable to play the last five district games due to a bout with the flu. Others making the second team were, William Grissom, junior from Winters, Homer Smith, senior from Cisco and John Bibbey, a senior from Ballinger.

Eastland landed two men on the honorable mention list. They were Don Wilson and David Whitten.

Cisco and Coleman each took double positions on the honorable mention team. Juniors Martin Green and Chip Drumwright of Cisco, and seniors Ward Lane and Charles Graves of Coleman were named on this team. James Henry, junior from Ranger, Stephen Brown, junior from Ballinger and Jimmy Smith, senior from Winters, completed the eight man list.

### Three Candidates File In Carbon School Election

Three candidates have filed for the Carbon School trustees election.

Candidates are Coda McDaniel, Mack M. Stubblefield and Paul Norris. Deadline for filing is 30 days prior to the April 2 election date. Anyone desiring to have his name on the ballot must file with County Judge John Hart.

### County Native New Salvation Army Field Man

Appointment of Robert N. Eastus, Jr. of Abilene to be field representative for The Salvation Army in Region IV, which includes Central West Texas, has been announced by Dan Eddy of Dallas, Service Unit Director of The Salvation Army in the Texas Division. Eastus succeeds Charles Brannen of Abilene, resigned.

Eastus is a native of Texas and has had experience of several years as general secretary of the Young Men's Christian Association and also as district scout executive in West Texas and Oklahoma. He is married and the father of three children.

Born in Gorman and attended public schools there and in Abilene, being graduated from high school in 1932. He was graduated from McMurry College in Abilene in 1936 with an A.B. degree. Later he attended Gail Business College in Abilene, Hardin-Simmons University, Abilene; George Williams College, Chicago, and in 1959 received his Master of Arts degree from Abilene Christian College.

After receiving his degree from McMurry College in 1936, he served as principal of the Throckmorton Public Schools for two years, teaching journalism and English.

In his work with The Salvation Army (Continued on Page Four)

### Texas Public Schools Week Begins Sunday

Texas' 10th annual Public Schools Week is scheduled to begin Sunday and Eastland Public Schools invite the citizens of Eastland to join them in observance of the occasion.

This is the tenth year that Texas observed Public Schools week. It was originated by the Texas Citizens' Committee on Public Schools Week for the purpose of acquainting all of our people with programs and accomplishments of our public education system.

The committee states that legislative guarantees of educational opportunity for every child in Texas elementary and secondary schools are valid only to the extent that the educational program of each school district meets or exceeds the minimum guarantees of the State.

Standards for teacher education which were established pursuant to the Certification Law of 1955 required Texas colleges and universities to offer a well-balanced program of preparation. About 40 per cent of the program is devoted to basic education (arts and sciences), 40 per cent to the subject to be taught, and 20 per cent to the professional preparation.

The ever increasing school population of Texas points to and emphasizes the growing need for public school instructional facilities as well as qualified teachers. It also suggests that maximum utilization should be made of buildings and teachers already available. It is economically sound to utilize as fully as possible every available space and facility.

The Public Schools should provide all children with a knowledge of the traditional accepted "fundamentals". These fundamentals were defined in the early elementary schools as reading, writing and arithmetic. As the pupil advances in school, these three R's should be accompanied by a study of such courses as higher mathematics, science, history, and English.

(Continued on page two)



GRIEF IN THE STREETS—A San Francisco policeman holds Mrs. Joyce Pearce as she kneels over her husband, Jack, victim of a highway accident.

### HOLLYWOOD HAPPENINGS

news from the HOLLYWOOD V-ETTE VASSARETTE FACTORY By GEORGIA GOSNELL

Happy birthday to William H. Hutto and Lole Dudley. May you each have many more.

Ima Jordan has as her guests this week her daughter and son-in-law, Mr. and Mrs. Joe Jarrett. Evelyn and Joe are stationed in Lake Charles, La. and are on a 10 day furlough.

Mr. and Mrs. Burnice Coleman and son of Haskell visited with Mr. and Mrs. Eddie Grisham and Roy Don Monday night.

Mrs. Hagan has her son home on a visit from Ft. Worth.

Mike George, our plant manager, took his mother-in-law, Mrs. Lockwood, Mrs. George and a friend, Mrs. Amy Wallace, on a tour of the plant last Friday. Mrs. Lockwood and Mrs. Wallace were their guests from Ft. Worth.

Going to Abilene to attend a district Pythian Sisters meeting were Florence Crabb and Ina Jordan.

Lora Welch reported Tuesday that her brother-in-law, Ray Wyatt, had a restful night and seemed to be some better. He is a patient in the Gorman hospital.

Also in the Gorman hospital is Miss Billie Jean Dendy, daughter of Bill and Lilly Dendy. Billie Jean met with an accident and we wish her a speedy recovery.

We were glad that Mr. and Mrs. Hutto and Mrs. "Mac" were not seriously injured in their accident Monday.

Mable Blackmon is in the local hospital and Barbara Ables took her son, Billie, to a specialist in Brownwood Monday. Also, Pauline Latham is back and reports her daughter doing fine.

Our sympathy goes to Nina Hastings and the rest of the family of Mr. Lockheart. Mr. Lockheart passed away and the services were held at 2:30 Tuesday. The burial was held in the Pleasant Hill Cemetery.

We have been greatly disappointed in our "new" road. Progress has been so slow we are beginning to wonder if work has completely stopped. Going to have to locate some new springs for my car and give the old Chevy an overhaul soon.

See you next week.

### Cisco Men Are Injured In Auto Crash Wednesday

Two Cisco men were among the five persons injured in a two-car accident near Goldthwaite Wednesday.

J. A. Robinson and W. C. McDaniel, both of Cisco, were in critical condition following the accident. Dr. J. T. Lawrence of Breckenridge was driver of the station wagon the two Cisco men were passengers in. Dr. Lawrence's condition was listed as good by hospital authorities.

Mr. and Mrs. Arthur Doose of Gouldsburg were occupants of the other car. Both were admitted to the hospital, but neither is in serious shape.

The accident occurred at about 4:30 p.m. on the Lampasas highway. Icy conditions were blamed.

Robinson, McDaniel and Dr. Lawrence were on their way to San Antonio to witness the Texas Open golf tournament.

### VFW Dist. 8 Plans Spring Convention

The Spring Convention of Veterans of Foreign Wars District 8, Department of Texas, will be held in Stamford on May 14-15 at the home quarters of Stamford Post 9179.

Fred C. Stevenson of Sweetwater is commander of the district, which is the state's largest in membership. Frank Gamblin is commander of the Stamford Post.

District 8 is comprised of Veterans of Wars posts in Abilene, Sweetwater, Brownwood, Cisco, Eastland, Rotan, Merkel, Snyder, Hamlin, Breckenridge, Snyder, Cross Plains, Albany, Anson, Colorado City and Stamford.

### Eastland National Bank "On The Square"

Plans were announced today to completely remodel the Eastland National Bank.

H. T. Wilson, president, announced that the bank's board of directors have given final approval to a wholesale remodeling plan for the bank building, which is located on the east side of the square.

"We will completely re-decorate the bank without making any structural changes," Wilson announced. He said the bank will be remodeled both inside and out.

"We hope to make the bank more attractive and pleasing without being overly plush," the bank executive explained. Architects have drawn up plans re-designing the building "to fit the operational needs of the Eastland area so that we can better serve our customers."

Work on the interior of the building will begin Monday, March 7. Wilson estimated it would take three months to complete the remodeling work inside the bank, and during that time all banking facilities will be moved to the building next door to Texas Electric Service Co., which formerly housed the Hollywood-Maxwell plant.

Banking facilities will be moved March 5-6 to the temporary banking headquarters. Doors of the bank will be closed March 7 and all banking transactions will be done at the building in the 100 block of East Commerce. The only facilities which will still be in operation at the present bank building will be the night deposit box and safe deposit boxes.

One of the features of the remodeled building will be safety deposited boxes on the main floor of the bank, instead of in the cellar.

Wilson said, "We will be off the square for a while, but our customers can expect to receive the same friendly service they have learned to expect."

Once the interior of the bank is completely re-modeled, facilities of the bank will be moved back in. Then work on the building's exterior will begin.

# Plans Announced to Remodel Local Bank

## Facilities Will be Temporarily Moved

Plans were announced today to completely remodel the Eastland National Bank.

H. T. Wilson, president, announced that the bank's board of directors have given final approval to a wholesale remodeling plan for the bank building, which is located on the east side of the square.

"We will completely re-decorate the bank without making any structural changes," Wilson announced. He said the bank will be remodeled both inside and out.

"We hope to make the bank more attractive and pleasing without being overly plush," the bank executive explained. Architects have drawn up plans re-designing the building "to fit the operational needs of the Eastland area so that we can better serve our customers."

Work on the interior of the building will begin Monday, March 7. Wilson estimated it would take three months to complete the remodeling work inside the bank, and during that time all banking facilities will be moved to the building next door to Texas Electric Service Co., which formerly housed the Hollywood-Maxwell plant.

Banking facilities will be moved March 5-6 to the temporary banking headquarters. Doors of the bank will be closed March 7 and all banking transactions will be done at the building in the 100 block of East Commerce. The only facilities which will still be in operation at the present bank building will be the night deposit box and safe deposit boxes.

One of the features of the remodeled building will be safety deposited boxes on the main floor of the bank, instead of in the cellar.

Wilson said, "We will be off the square for a while, but our customers can expect to receive the same friendly service they have learned to expect."

Once the interior of the bank is completely re-modeled, facilities of the bank will be moved back in. Then work on the building's exterior will begin.

### Girl Scouts Are Pleased With Friendly Buyers

Friends of Girl Scouting have had an extra smile and cheerful greeting to the Girl Scouts of Eastland as they have been approached to buy Girl Scout Cookies this week, Mrs. John Graham, cookie chairman, announced today.

Members of the community have shown their appreciation of our fine organization by purchasing many boxes of the fresh, delicious Girl Scout cookies we have available. So far during the sale, we have had six or more girls earn their individual Achievement Awards for selling 48 boxes of cookies!

"Funds earned by the girls themselves through the sale of these cookies that are baked especially for Girl Scouts to sell, provide better camping facilities for our ever-growing membership. "The sale is still in progress," Mrs. Graham emphasized. "We hope to contact every household in the community. There is still time to assure success for this year's sale if those households not contacted will call in their order to telephone MA 29-1412."

### Cisco Men Are Injured In Auto Crash Wednesday

Two Cisco men were among the five persons injured in a two-car accident near Goldthwaite Wednesday.

J. A. Robinson and W. C. McDaniel, both of Cisco, were in critical condition following the accident. Dr. J. T. Lawrence of Breckenridge was driver of the station wagon the two Cisco men were passengers in. Dr. Lawrence's condition was listed as good by hospital authorities.

Mr. and Mrs. Arthur Doose of Gouldsburg were occupants of the other car. Both were admitted to the hospital, but neither is in serious shape.

The accident occurred at about 4:30 p.m. on the Lampasas highway. Icy conditions were blamed.

Robinson, McDaniel and Dr. Lawrence were on their way to San Antonio to witness the Texas Open golf tournament.

### VFW Dist. 8 Plans Spring Convention

The Spring Convention of Veterans of Foreign Wars District 8, Department of Texas, will be held in Stamford on May 14-15 at the home quarters of Stamford Post 9179.

Fred C. Stevenson of Sweetwater is commander of the district, which is the state's largest in membership. Frank Gamblin is commander of the Stamford Post.

District 8 is comprised of Veterans of Wars posts in Abilene, Sweetwater, Brownwood, Cisco, Eastland, Rotan, Merkel, Snyder, Hamlin, Breckenridge, Snyder, Cross Plains, Albany, Anson, Colorado City and Stamford.

### Eastland National Bank "On The Square"

Plans were announced today to completely remodel the Eastland National Bank.

H. T. Wilson, president, announced that the bank's board of directors have given final approval to a wholesale remodeling plan for the bank building, which is located on the east side of the square.

"We will completely re-decorate the bank without making any structural changes," Wilson announced. He said the bank will be remodeled both inside and out.

"We hope to make the bank more attractive and pleasing without being overly plush," the bank executive explained. Architects have drawn up plans re-designing the building "to fit the operational needs of the Eastland area so that we can better serve our customers."

Work on the interior of the building will begin Monday, March 7. Wilson estimated it would take three months to complete the remodeling work inside the bank, and during that time all banking facilities will be moved to the building next door to Texas Electric Service Co., which formerly housed the Hollywood-Maxwell plant.

Banking facilities will be moved March 5-6 to the temporary banking headquarters. Doors of the bank will be closed March 7 and all banking transactions will be done at the building in the 100 block of East Commerce. The only facilities which will still be in operation at the present bank building will be the night deposit box and safe deposit boxes.

One of the features of the remodeled building will be safety deposited boxes on the main floor of the bank, instead of in the cellar.

Wilson said, "We will be off the square for a while, but our customers can expect to receive the same friendly service they have learned to expect."

Once the interior of the bank is completely re-modeled, facilities of the bank will be moved back in. Then work on the building's exterior will begin.



R. M. WAGSTAFF announces candidacy for U. S. Congress

### Scouts Selling First Aid Kits In Safety Drive

According to available statistics, every four seconds throughout the year someone is temporarily disabled by a minor accident in or around his home. More accidents occur in the home or yard than anywhere else, including the streets and highways. In spite of this record, one out of every three homes is lacking in one or more of the basic first-aid essentials. Only one out of five families owns a first-aid kit.

Commenting on this situation, Jim Horn, scoutmaster of Troop 6, stated that members of his group are meeting a gratifying response from Eastland homeowners to their current "Be Prepared for Accidents" campaign. To raise money for activities, members of the Troop are calling on every house in Eastland, offering a wide selection of first-aid kits for sale. The kits are supplied by Johnson and Johnson.

"Accident preparedness," Horn said, "should, of course, take into account both home accidents and accidents away from home. A first-aid kit in the kitchen will save a trip upstairs to the bathroom medicine cabinet when a finger is nicked by a sharp knife. It will save steps and time when children come in from play, with hurts to be cleaned and bandaged. "A first-aid kit kept in the car may prevent a serious infection if someone member of the family suffers a minor injury during a trip, when a drug store may be far away. A first-aid travel kit, tucked into the corner of a suitcase can save worry about infection if the traveler acquires a cut, scrape or scratch while on a train or bus, or in a hotel."

### Nine Promoted At Boy Scout Court of Honor

A Court of Honor was held Tuesday night by members of Boy Scout Troop 6 in the troop cabin at City Park.

Nine boys received promotions and four boys were awarded merit badges. In all, 15 merit badges were given.

James Reid conducted the Court. Guests included parents of the boys and Joe Galbraith, Council executive from Brownwood, and Bob Slaughter, Northeast district executive.

The Troop is sponsored by the Rotary Club. Jim Horn is scoutmaster and assistant scoutmaster are Norman Watson and Bill Moylan Jr.

Promoted to second class were Jimmy Jordan, Gail Whitley and Herman Walters. New first class scouts are Jerry B. McCullough, Jerry Tibbs, Jimmy Jordan, Joe Basham and Chris Franklin. Larry Goldston was promoted to life scout.

Boys receiving merit badges were Dick Whittington, Ray Edwards, Don Griffin and Larry Goldston.

### Eastland Girls Place Two On All-District

Eastland placed two girls on the 7-AA all-district squad, Mrs. Milton Day, coach, announced today.

Judy Seaberry was selected as a member of the first team as a forward. Judy is a freshman at Eastland High. The other Eastland choice was Judy McMillan, a guard.

Other members of the first team were forwards Carolyn Faubion and Rita Aweter, both of Winters, and Sonda Dority of Coleman; and Guards Pat Coleman of Cisco, Nelda Hooper of Coleman and LaVera Williams of Winters.

Second team members included Kay McKee of Coleman, Frances Prichett of Cisco, Dorretha King of Winters, Clara Green of Coleman and Kay Byrd of Winters.

### SKIING UP A STORM

In a cloud of snow, Inge Lindquist, of Sweden, takes a tumble after soaring off the 60-foot ski jump at the Squaw Valley, Calif., Olympics. He required stitches to close a gash, but took to the slopes later.

**WYSCHLAG**  
INSURANCE AGENCY  
presents the

**WYCHLAG**  
INSURANCE AGENCY  
presents the

Two Inches  
in Feb. 1.47  
in Feb. 1.38  
for Year 4.96  
Continued Cold



# Eastland Telegram

Eastland County Record established in 1931, consolidated August 31, 1951. Chronicle established 1887, Telegram established 1923. Entered as second class matter at the Post Office in Eastland, Texas under the act of Congress of March 3, 1879.

**TIMES PUBLISHING COMPANY**  
Published Tri-Weekly—Tuesdays - Thursdays - Sundays  
Onous Dick and Joe Dennis, Publishers  
Virgil E. Moore, Editor

One week by carrier in city	.15
One month by carrier in city	.65
One year by mail in County	2.95
One year by mail in state	4.95
One year by mail out of state	6.95

**NOTICE TO PUBLIC**—Any erroneous reflection upon the character, standing or reputation of any person, firm or corporation which may appear in the columns of this newspaper will be gladly corrected upon being brought to the attention of the publishers.

## WANT ADS!

Cards of Thanks charged at rate of \$2.00 Each

### FOR RENT

**FOR RENT:** Four room house, two bedrooms, playpen. Phone MA 9-1263.

**FOR RENT:** Three bedroom unfurnished house. 302 S. Connellee. Phone MA 9-15522 or MA 9-1238.

**FOR RENT:** Newly decorated apartments. Hillside. Phone MA 9-8847.

**ENJOY LIFE DOWNTOWN,** close to everything. 100 lovely redecorated rooms with 100 private baths, all with ceiling fans and heated with warm steam heat, for only \$39.50 per month, which includes maid service. Delicious Coffee Shop. Also apartments custom made to any size for permanent guests. Contact Mrs. Robinson, manager, the friendly Village Hotel (formerly the Connellee, Eastland, Texas.

**FOR RENT:** 4 room furnished apartment. Call MAIN 9-2186.

**FOR RENT:** Brick house. Corner Moss and Dixie. Call MAIN 9-1337.

### MISC FOR SALE

**OVER 1,000 records for sale.** All popular artists. Stereo, Hi-fi, long-play albums. 45 RPM. Latest releases. Vinson Radio and TV Service. Ranger.

**FOR SALE:** Five tube Philco radio. In excellent condition. Eastland Telegram.

**FOR SALE:** Small four room house with bath to be moved from Gorman. See Shorty Lawrence, Gorman.

**ELECTROLUX (R) Cleaners** factory rebuilt and guaranteed. Authorized Sales & Service. 1392 Sayles, Abilene. Ph. OR 3-1135.

**FOR SALE OR LEASE:** Three acres, well improved. All modern. Close in on highway. Jack Chamberlain. Phone MA 9-1742.

**FOR SALE:** Nice rooms and apartments with tile baths. \$5.00 up. Bill paid. 70 Apartments. Paramount Hotel, Ranger, phone 9503.

**FOR SALE:** Clean barnyard fertilizer. 3 years old. Free from vegetation seed. Phone MA 9-1012.

**FOR SALE:** Drinking fountain. Used 18 months. When new was \$225.00 now \$100.00. Phone MA 9-1900.

**FOR SALE OR TRADE FOR FARM:** House, double garage, corner Neblett and Plummer. See Truman Brown, MAIN 9-1736 or MA 9-1947.

### Want To Lease

**WANT TO LEASE:** 200 - 300 acres land. Must have well, shade and good drainage. Phone MA 9-2667.

ATTEND THE CHURCH OF YOUR CHOICE EACH SUNDAY

### Choose From These Pick-Ups

1958 Ford 3/4-ton pick-up, 8 cyl. Heater, 4-speed transmission. Extra clean.

1956 Ford half-ton, six cylinder pick-up. Thoroughly re-conditioned.

1956 Ford half-ton, six cylinder pick-up. Custom cab. A low mileage pick-up.

1951 half-ton Ford pick-up, 8 cyl. A real good buy and a real good pick-up.

Also a good selection of late and older model used cars to select from.

### Hood King Motor Co.

100 East Main  
Phone MA 9-1786

### SPECIAL NOTICE

**KEEP your carpets beautiful** despite constant footsteps of a busy family. Get Blue Lustre, Coats Furniture and Carpet Co.

**CALLING ALL GIs:** Don't lose your GI benefits. Use it to buy a home for your family. M. A. Treadwell, Sr. Phone MA 9-2017.

**Eastland Masonic Lodge No. 467**  
Reg. Stated meetings 2nd Thursday of each month, at 7:30 p.m.  
H. G. Weathersby, W. M.  
L. E. Harkesby, Secretary

**A LOVEABLE HOME** for the aged... with a family atmosphere. 24-hour nursing, special diet. **GOLDEN AGE NURSING HOME.** Mrs. Witt Springer  
Phone HI 2-2370 Cisco

**HEAR R. L. WALL**  
Over Station KERC  
Gospel of Christ Program  
Sunday, 8:30 a.m.

### REAL ESTATE FOR SALE

**FOR SALE:** My home 4 miles N. W. Eastland. App. 28 acres open-land net wire fenced, large 2 bedroom house with 2 baths, 3 car garage, 32 x 66 metal shed, 2 smaller out buildings, concrete storm collar, pressure water system from earthen tank. Yard nicely landscaped with plenty shade trees. Electricity, butane, school bus route. Consider some trade. Contact B. H. Courtney, Rt. 2 Eastland. Phone MA 9-1817.

**FOR SALE:** House, 608 S. Bassett.

**MUST SELL:** 4 room house with cistern and well on 12 acres. T. M. Burleson, Rt. 2, Eastland.

**FOR SALE:** Three bedroom house. Good location. Call MA 9-1485.

### MISC. WANTED

**WANTED:** Children to keep day or night. Phone Mrs. D. B. Richardson, MAIN 9-2041.

**WANTED:** Musicians to form western band. See Joe Marsh. 506 East 7th Street, Cisco, after 5 p.m.

**WANTED:** Someone to take up payments on 59 Ford Galaxie. Will accept older car for equity. Phone MA 9-1690.

**SALESMAN WANTED:** Knapp Shoe Company wants Salesman. Full-time or part-time. Liberal Commissions, Monthly Bonus, Free Insurance, Field Training. Inexperienced considered. No Investment. **LYNN STOKES,** 3118 Monte Carlo, Dallas, Texas. Telephone FE 7-0459.

### M. H. PERRY

Representing **Southland Life**  
Life - Retirement Income Partnership  
Mortgage Cancellation  
Educational - Annuities  
Accident - Sickness  
Hospitalization - Group  
Call MA 9-2275 or MA 9-1095  
107 W. Main - Eastland

### Lost Bright Carpet Colors

Carpet colors that are dulled by soil will brightly shine again when Blue Lustre is applied. Give it an over all cleaning or remove spot and traffic paths as needed. Blue Lustre is gentle to all types of carpets leaves pile open and soft. Easy to use with long handle brush or any shampoo applicator. One-half gallon cleans three 9 x 12 rugs.

**Coats Furniture & Carpet Co.**  
EASTLAND, TEXAS



### OUR Quality LUMBER MAKES THE DIFFERENCE!

When you look around for lumber and building needs, don't settle for second best! Insist on top-quality and top-service! See us first! Our know-how and experience is yours for the asking! Whatever your building plans, give us a call!

### Higginbotham-Bartlett Co.

Jack Elliott, Mgr.  
301 W. Main Ph. MA 9-1311 or MA 9-1533  
ASK FOR FREE ESTIMATE! NO OBLIGATION!

COME IN AND SEE OUR COMPLETE SELECTION OF FINE

### CARPET'S

- ★ Prices to fit every budget
- ★ We do our own installation

### Ranger Furniture Exchange

"BRASHIER'S"  
123 N. Rusk RANGER Phone 242

### WHY SETTLE FOR

## LESS



CONSULT **SCOTT Pain & Body Works**  
300 W. Commerce

Finest complete automobile and truck repairing available. Finest equipped shop in this area.

- ★ 22 YEARS IN EASTLAND
  - ★ ALL WORK GUARANTEED
  - ★ FREE ESTIMATES ON . . .  
Paint, Body, Frame Straightening, and Glass Replacement.
- We specialize in Wreck Rebuilding and Glass Replacement.

### HOW TO GET MORE MILES PER GALLON

### AS PROVED IN THE MOBILGAS ECONOMY RUN



Avoid high speeds and jack rabbit starts. Practice safe driving, pacing your speed to traffic lights to avoid unnecessary stops.

Use long mileage Mobilgas R or Mobilgas Special, performance proved in stock cars competing in the Annual Mobilgas Economy Runs.



Bring your car to us for regular Mobil maintenance to make certain it's in shape to deliver maximum mileage.

### EARLEY TIRE SERVICE

302 W. Main Ph. MA 9-2355



### R. M. Wagstaff-

(Continued from Page One)

actuarially sound, and faces a crisis during the next few years. The oil industry faces serious problems, and lacks effective leadership in Congress. The Federal Government continues to intrude into the affairs of the states. The only remedy the people have is to retire enough "Career Congressmen" to bring about a change. You will have an opportunity to express yourself on May 7th.

"I have made arrangements, upon taking my seat in Congress, to resign completely from the practice of law and to devote my entire time to the interest of the people of this district. They will be my sole clients, and I intend to represent the people of the smallest county in the same manner as the largest. From time to time as the campaign progresses, I will discuss my stand on specific issues."

### Texas Public-

(Continued from Page One)

lish. Upon graduation from high school a student should have had specific training to do something—to go to work and be successful on a job—in the event he finds it impracticable to continue his education.

The Texas Citizens' Committee on Public Schools week urges that everyone visit a public school during Public Schools Week.

ATTEND THE CHURCH OF YOUR CHOICE EACH SUNDAY

### Ruth Class Holds Monthly Meet In Johnston Home

The Ruth Class of the First Baptist Church met in the home of Mrs. James Johnston, 105 E. Sadosa, 7 p.m. Tuesday for the monthly class party and business meeting.

In the absence of the teacher, Mrs. M. A. Treadwell, Sr., and the president, Mrs. R. D. Kelly, Mrs. James Johnston presided over the business meeting.

Mrs. Eddie Gallagher opened the meeting with prayer after which the minutes were read by Mrs. James Wright. Mrs. Wright also gave a report of the months business and was approved by the

class. A revision of the group list was made by Mrs. Johnston. Mrs. George Wilcoxon was elected group captain of group number one. Several educational games were enjoyed under leadership of Mrs. Gallagher.

Refreshments of punch, brownies and salted nuts were served to Mmes. Warren Chapman, E. L. Tucker, George Wilcoxon, Charlie Williams, Charles Layton, Frank Sayre, Eddie Gallagher, James Wright and one visitor, Miss Sharon Sayre.

Assisting Mrs. Johnston as hostess was Mrs. Ben McKinnis.

★ ★ ★  
— READ THE CLASSIFIEDS —  
★ ★ ★

**NOTICE**  
FRESH DRESS  
**FRYER**  
and  
Fresh Dress  
Hens  
At The Place  
PHONE MA 9-1533  
**WALKER**  
Dressing P



### RE-MODEL — REPAIR

UP TO 60 MONTHS TO PAY — \$3500 IS THE LIMIT

Well, if money is all you need, don't delay. It's easy and quick . . . obtaining our low-cost home loans. Like rent monthly payments and tailored to suit your budget and needs or come in!

### Higginbotham - Bartlett Co.

Jack Elliott, Mgr.  
301 W. Main Ph. MA 9-1311 or MA 9-1533  
ASK FOR FREE ESTIMATE! NO OBLIGATION!



enjoy  
ELEGANCE  
in the  
exciting new  
sculptured  
effects  
of

## Elegante

New point of interest . . . the exclusive sculptured effects of our 'Botany' 500 Elegante. See how they add a special note of distinction to a luxurious new kind of fabric in dark, subtle shades. Notice how deftly Daroff of Philadelphia tailors this rich-looking fabric into a suit that endows you with the famous 'Botany' 500 look. Why not stop in and try it on today. With Elegante you can add a new dimension to your wardrobe. **\$65.00**

### 'BOTANY' 500<sup>®</sup>

Tailored by **DAROFF**

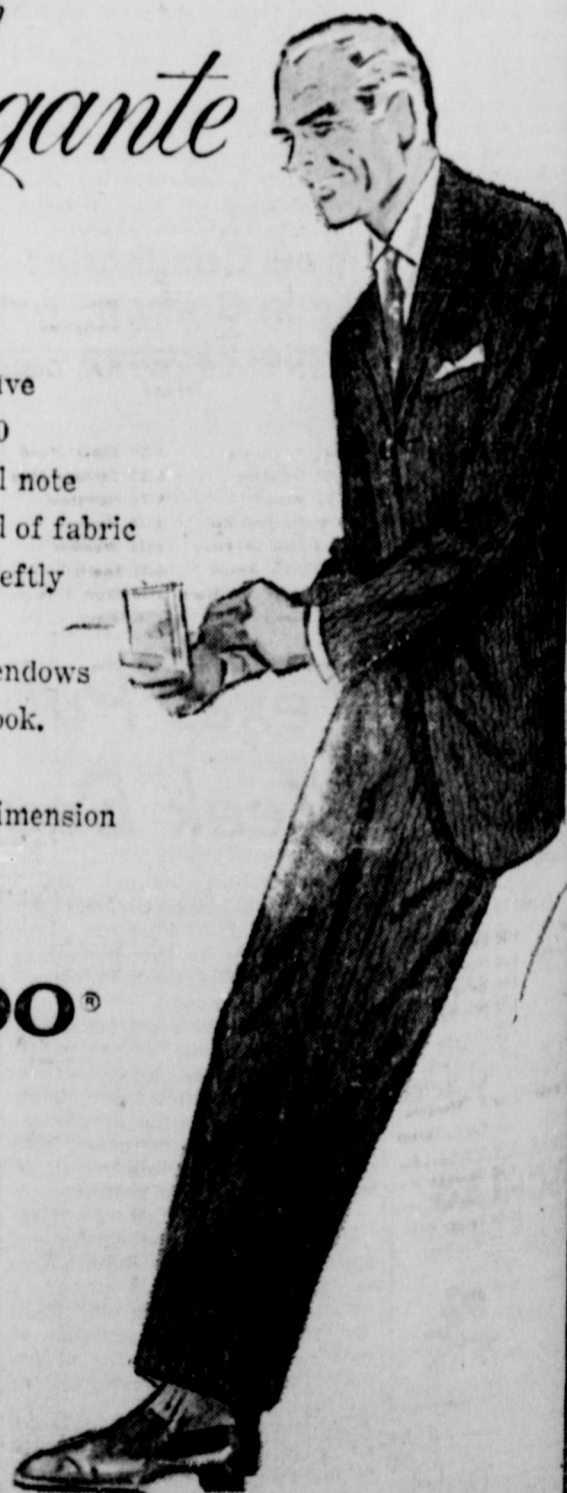

With the Added Quality Feature: **Sanitized** LINING for HYGIENIC FRESHNESS



**Hospital News**  
 Deaths in Eastland Memorial Hospital are:  
 Ruth Butler, surgical  
 Evlene Lasater, Cisco, medical  
 Cooper, Eastland, medical  
 Joyce Grubbs and baby  
 Myrtle Cannon, surgical  
 Star  
 Petree, Eastland, medical

Mrs. Ruby Parker, Eastland, medical  
 G. P. Parker, Eastland, medical  
 S. N. Poe, Cisco, medical  
 Charles May, Eastland, surgical  
 Brooks Herring, Eastland, medical  
 Mrs. Florence Roper, Eastland, medical  
 Mrs. Arie Herring, Eastland, medical  
 Mrs. Lue Ann Gossett, medical, Cisco  
 James Ward, Eastland, medical

O. H. Mangum, medical, Carbon  
 Mrs. Bam White, medical, Eastland  
 Mrs. May Hunt, Ranger, medical  
 Mrs. Mary Couch, Carbon, surgical  
 T. H. Landon, Eastland, surgical  
 Mrs. Mable Blackmon, Eastland, medical  
 Mrs. C. W. Medford, Eastland, medical  
 Mrs. Mamie Tankersley, Eastland, medical  
 C. W. Medford, Eastland, medical  
 Mrs. Fritz Jones, Eastland, surgical  
 Mrs. H. J. Lane, Eastland, medical

Dismissed were:  
 Mrs. Joylee McGee, M. A. Treadwell, Sr., Mrs. Mable Blackmon, Mrs. Nora McCanelles, Mrs. J. R. Gilbreath and Mrs. J. B. Robinson.  
 Patients in the Ranger General Hospital from Eastland are Mrs. John Kidd and baby girl and Mrs. Mary Loper, medical

**REPAIRS!**  
 CARS POLISHED  
 12.50 to 15.00  
 Know Our Business

**FREE ESTIMATES**  
**Insurance Claim Service**  
 "We've seen plenty of wrecks drive through our doors, but we have yet to see one drive out."  
 Lindley Paint & Body Shop  
 110 S. Bassett  
 Ph. MA 9-2240

ATTEND THE CHURCH OF YOUR CHOICE EACH SUNDAY

**McGraw Motor Co.**  
 DODGE—STUDEBAKER TRUCKS  
 Parts and Service  
 Phone MA 9-1244

**CHANNEL 9 (KRBC, Abilene)**

THURSDAY	FRIDAY	SATURDAY
3:00 Comedy Ph-hse	6:30 Cont. Class	3:00 Comedy Ph-hse
4:00 Adv. in Music	7:00 Today	4:00 Adv. in Music
4:30 Com. Pres.	8:00 Today	4:30 Com. Pres.
5:30 3 Stooges	9:00 Dough Re Mi	5:30 3 Stooges
6:00 News	9:30 Play Yr Hunch	6:00 News
6:10 Weather	10:00 Price Is Right	6:10 Weather
6:15 Huntley Rept.	10:30 Concentration	6:15 Huntley Rept.
6:30 Law of Plains	11:00 Truth or Con.	6:30 People Funny
7:00 Shotgun Slade	11:30 Could Be You	7:00 Kit Carson
7:30 J. Staccato	12:00 News, Wthr.	7:30 Tel. Hour
8:00 Back. Father	12:15 Devotions	8:30 Favorite Story
8:30 Ernie Ford	12:20 3 Stooges	9:00 Cav. of Sports
9:00 Bat Yr. Life	1:00 Queen for Day	9:45 Bowling
9:30 State Trooper	1:30 Loretta Young	10:00 News
10:00 News	2:00 Dr. Malone	10:10 Weather
10:10 Weather	2:30 From Roots	10:15 Com. Pres.

**CHANNEL 11 (KFJZ, Fort Worth)**

THURSDAY	FRIDAY	SATURDAY
4:30 Popeye	8:29 Sign On	4:00 Bugs Bunny
5:00 Susie	8:30 Mickey & A.	4:30 Popeye
5:30 Amos 'n Andy	9:00 Little Rascals	5:00 Susie
6:00 M. Hound	9:30 Jack La Laine	5:30 Amos & Andy
6:30 Three Stooges	10:00 Trb'l w. Pthr.	6:00 Soldier Fortune
7:30 Keteau B	10:30 Rendezvous	6:30 Three Stooges
8:00 Man Dawson	12:15 Ann Alden	7:30 Divorce Court
8:30 Trackdown	12:30 Ranger Jim	8:30 Sheriff Cochise
9:30 Phil Silvers	1:00 Matinee	9:00 Johnny Ringo
9:30 Paul Coates	2:30 Married Jean	9:30 Paul Coates
10:00 Theatre		10:00 Theatre

**CHANNEL 4 (KRLD, Dallas)**

THURSDAY	FRIDAY	SATURDAY
3:15 Secret Storm	7:29 Sign On	3:00 Bright Day
3:30 Edge of Night	7:30 Cartoons	3:15 Secret Storm
4:00 Movie	8:00 News	3:30 Edge of Nite
5:15 Party Time	8:15 Cap. Kangaroo	4:00 Movie
6:00 News	9:00 Red Rowe	5:15 Party Time
6:15 Weather	9:30 On the Go	6:00 News
6:15 News	10:00 I Love Lucy	6:10 Weather
6:30 Tell Truth	10:30 Dec. Bride	6:15 News
7:00 Betty Hutton	11:00 Love of Life	6:30 Rawhide
7:30 Peep Express	11:30 Search for Tm.	7:30 Hotel Paroo
8:00 Zane Grey	11:45 Guiding Light	8:00 Olympics
8:30 Markham	12:00 News	9:00 Twite, Zane
9:00 Ravelon Revue	12:15 Fashions in Fes.	9:30 Eyewitness
10:00 News	12:30 As Wrid Turns	10:00 News
10:15 Weather	1:00 Better or Worse	10:15 Weather
10:20 People & Pics.	1:30 House Ptry.	10:20 Pic & Pics.
10:30 Olympics	2:00 Millionaire	10:30 Writ. Olympics
10:45 Movietime	2:30 Verdlet is Yrs.	10:45 Movietime

**CHANNEL 8 (WFAA, Dallas)**

THURSDAY	FRIDAY	SATURDAY
5:30 Cartoon Strip	7:25 Devotional	5:00 Robin Hood
6:00 Newsreel	7:30 Cartoons	5:30 Cartoon Strip
6:10 News	8:00 News	6:00 Newsreel
6:15 Weather	8:30 Romper Rm.	6:10 News
6:22 Sports	9:30 Life of Riley	6:15 Weather
6:30 Gale Storm	10:00 Julia Bonell	6:22 Sports
7:00 Donna Reed	11:00 Hour of Stars	6:30 Walt Disney
7:30 Real McCoys	11:55 News	7:30 Black Hawk
8:00 Pat Boone	12:00 Restless Gun	8:00 77 Sunset Strip
8:30 Untouchables	12:30 Love that Bob	9:00 The Detectives
9:30 Ernie Kovacs	1:00 About Faces	9:30 Black Saddle
10:00 Newsreel	1:30 Medic	10:00 Newsreel
10:10 News	2:00 Day in Court	10:10 News
10:15 Weather	2:30 Gale Storm	10:15 Weather
10:22 Sports	3:00 Beat Clock	10:22 Sports
10:30 Mike Hammer	3:30 Who Do Yu	10:30 Hvy. Patrol
11:00 Theatre	4:00 Amer. Band.	11:00 Theatre

**CHANNEL 5 (WBAP, Fort Worth)**

THURSDAY	FRIDAY	SATURDAY
5:30 Downbeat	5:55 Newsreel	5:30 Downbeat
6:00 Newsreel	6:00 Cont. Cl'r/m	5:55 Newsreel
6:00 News	7:00 Today	6:00 News
6:10 Weather	7:25 Weather	6:10 Weather
6:15 Huntley Rept.	8:25 News	6:15 Huntley Rept.
6:30 Plaisance	9:00 Dough Re Mi	6:30 People Funny
7:00 Bat Masterson	9:30 Play Yr Hunch	7:00 T'fishshoots
7:30 J. Staccato	10:00 Price Is Right	7:30 Tel. Hour
8:00 Back. Father	10:30 Concentration	8:30 Masq. Party
8:30 Ernie Ford	11:00 Truth or Con.	9:00 Calv. of Sports
9:00 Groesbeck Marx	11:30 Could Be You	9:45 Bowling
9:30 Lawless Years	12:00 News	10:00 Texas News
10:00 Texas News	12:30 Great Life	10:15 Weather
10:15 Weather	1:00 Queen for Day	10:25 News Final
10:25 News Final	1:30 Loretta Young	10:30 Sports
10:30 Sports	2:00 Dr. Malone	10:35 Jack Paar
10:35 Jack Paar	2:30 From Roots	12:00 News
12:00 Midnite News	3:00 Com. Theatre	12:05 Newsreel
12:05 Newsreel	3:30 Adv. Theatre	12:15 Late Show
12:10 Late Show	4:00 Pam. Theatre	

**TELEVISION AT ITS BEST**  
 You'll Enjoy The Best Programs From Five Channels  
 With a Cable Antenna Connection. See Us Today.  
**Community Television, Inc.**  
 Phone MA 9-1716

# PORK LOIN SALE!

Tasty, Nutritious, Economical

**WORTH FOOD MART**

Prices Effective Thursday, Friday & Saturday

**PORK LOIN ROAST** Rib End Lb. **29¢**  
 Loin End Pork Loin Roast Lb. **35¢**  
 Fresh Pork Half or Whole Loin Lb. **43¢**  
 Center Cuts, Rib Pork Chops Lb. **49¢**  
 Center Cuts, Loin Pork Chops Lb. **59¢**

**Fresh Spare Ribs** Small, Lean, Meaty Sides Lb. **39¢**  
**Pork Sausage** Rath's Blackhawk Lb. Roll **33¢**

Swift's Oriole Sliced **BACON** Lb. **35¢**  
**PORK LIVER** Fresh-Sliced Lb. **23¢**  
**FRANKFURTERS** Armour's Star Lb. Pkg. **49¢**  
**BREADED SHRIMP** 10-Oz. Pkg. **49¢**  
**FISH STICKS** 2 8-Oz. Pkgs. **69¢**

**TALCUM** Cashmere Bouquet Large Size Plus 4c Tax **39¢**

WE GIVE GREEN STAMPS

SAVE 14c

**COFFEE**

Maryland Club Lb. Can **59¢**

★ **SLICED PEACHES** 10-Oz. Pkg.  
 ★ **GARDEN VEGETABLES** 10-Oz. Pkg.  
 ★ **GREEN BEANS** CUT OR FRENCH STYLE 9-Oz. Pkg.  
**LIBBY'S FROZEN FOODS** Mix or Match, SAVE 25c **5 Pkgs. 100**

LA CHOY Noodles 2 No. 303 Cans **25c**  
 LA CHOY Beef Chop Suey No. 303 Can **49c**  
 LA CHOY Vegetables For Chop Suey No. 303 Can **25c**

**FAB DETERGENT** 7c OFF Label Giant Pkg. (Net) **59¢**

**ICE CREAM** Taylor's "Home-Made" All Flavors 1/2-Gal. Ctn. **59¢**

**FLOUR**  
 Morrison's 5 -Lb. Bag **29¢**  
 Peacemaker

Dole Fancy Hawaiian **Crushed Pineapple** 4 No. 2 Cans **100**

**BISCUITS**  
 Food Mart Sweetmilk or Buttermilk 4 Cans **29¢**

Dole Fancy Hawaiian **Pineapple Chunks** 5 No. 211 Cans **100**

Dole Fancy Hawaiian **Pineapple Juice** 46-Oz. Can **29¢**

**POTATOES** U. S. No. 1 IDAHO RUSSETS 10 -Lb. Cello **69¢**

**BANANAS**  
 Golden-Ripe 2 Lbs. **25¢**  
 Central American

MEAL-MATES FOR FRESH PORK!  
**Sweet Potatoes** East Texas 3 Lbs. **25¢**  
**Winesap Apples** Washington Red, Extra-Fancy Lb. **15¢**

114 W. Olive EASTLAND

**WORTH FOOD MART**



### Courthouse News And Records

**INSTRUMENTS FILED**  
Ralph F. Hamilton to The Central Life Ins. Co. release of oil and gas lease.  
Inez Hill to The Public, affidavit.

**T. L. FAGG**  
REAL ESTATE  
Property Management  
Home and Farm Loans

Roy Hickman to George W. Webb, Sr. release of deed of trust.  
Meredith T. Jocelyn to Oscar L. Keesee, power of attorney.  
F. R. Joyce to Veterans Land Board, warranty deed.  
Sallie Hope Jay to Jack Moore, warranty deed.  
R. L. Kinser to L. A. Hampton, warranty deed.  
R. G. Lyerla to State of Texas, right of way.  
Mina Laffoon to State of Texas, right of way.  
R. G. Lyerla to State of Texas, right of way.  
Ora Fita Lyerla to State of Texas, right of way.  
Ben Marley to The Public, proof of heirship.  
Laura E. Murrell to State of Texas, right of way.  
D. W. Maynard to Federal Land Bank, Houston, deed of trust.  
E. H. Mills to C. B. Pruett, warranty deed.

J. A. McNeely to State of Texas, right of way.  
Charles Nowak to First Federal S & L Assn., deed of trust.  
E. E. Norris to State of Texas, right of way.  
Paul L. Norris to State of Texas, right of way.  
C. W. Norris to State of Texas, right of way.  
Paul L. Norris to State of Texas, right of way.  
Ohio Oil Company to Melvin M. Farmer, release.  
Ohio Oil Company to Melvin M. Farmer, release.  
Wesley L. Poyner to Charles Nowak, warranty deed.  
Mrs. Lon Palmer to State of Texas, right of way.  
T. E. Robertson to State of Texas, right of way.  
J. H. Reynolds to Low Drilling Co., warranty deed.  
Leona Rutherford to J. C. Vick, warranty deed.  
George Von Roeder to Victor Cornelius, deed of trust.  
J. T. Rainey to The Public, affidavit.  
Betty Renfro to Orval B. Sessums, quit claim deed.  
J. Wesley Smith to G. A. Bloomquist, oil and gas lease.  
H. D. Sessum to State of Texas, right of way.  
Dave Stanley to State of Texas, right of way.  
Eulice L. Sessum to State of Texas, right of way.

Texas, right of way.  
Gordon L. Smith to The Public, plat.  
Gordon L. Smith to The Public, plat.  
Henry A. Scaefter to Cowan Hutton, release of vendor's lien.  
Mary V. Stewart to The Public, affidavit.  
A. E. Soniat to Leliah Pauline Barseley, warranty deed.  
State of Texas v. Unknown Heirs, cc judgment.  
John V. Sessums to Orval B. Sessums, quit claim deed.  
John R. Sessums to Federal Land Bank, Houston, deed of trust.  
Orval B. Sessums to Federal Land Bank, Houston, deed of trust.  
Stewart Slotton to Robert Laird, MML.  
Burl A. Turner to State of Texas, right of way.  
Burl A. Turner to State of Texas, right of way.  
N. B. Turner to State of Texas, right of way.  
K. M. Turner to State of Texas, right of way.  
P. F. Turner to State of Texas, right of way.  
Jackson W. Tyrone to First Federal S & L Assn., deed of trust.  
Mrs. Ann Vogel to State of Texas, right of way.  
Veterans Land Board to John H. Yockman, contract of sale.  
Mary Ann Vaughn to Charles A. Campbell, assignment of lease.  
Della Walker to Graridge Corp., oil and gas lease.  
George Wilkins to W. H. Hall, warranty deed.  
W. O. Wilson to G. A. Kinsey, warranty deed.  
Mrs. C. A. Webb to State of Texas, right of way.  
L. J. Woods to W. M. Jarrell, oil and gas lease.  
O. L. Woods to W. M. Jarrell, oil and gas lease.  
W. W. Walton to L. W. Brooks, Jr., MD.  
George W. Webb to C. R. Tyler, deed of trust.  
Martha Weed to Everett Baker, warranty deed.  
E. K. Winge to Hildegard Winge Glueck, warranty deed.  
E. K. Winge to Emil Henry Winge, warranty deed.  
E. K. Winge to Clara Winge Kansteiver, warranty deed.  
Zone Company to Lee Crawford, MML.

### Regular Meeting Of Esther Group Is Held Monday

The Esther Group of the Christian Women's Fellowship of the First Christian Church met in the home of Mrs. W. H. Drake Monday.  
Mrs. R. L. Carpenter invited Mrs. Drake to open the meeting with prayer. Mrs. N. T. Johnson gave the devotional entitled "Daily Living of Today", which the group enjoyed.  
Mrs. D. S. Buchanan taught the lesson for the day which was from the lesson book "He Taught Them Saying" was very interesting and reached well into the lives of those of yesterday and today.  
The meeting was closed with the CWF benediction.  
Mrs. Drake served delicious refreshment plates consisting of open faced sandwiches and coffee to the following members present: Mmes. T. L. Cooper, R. L. Carpenter, J. A. Evatt, N. M. Bagley, N. T. Johnson, R. I. Malone, J. W. Watson, D. S. Buchanan and one visitor, Mrs. Eurika Drake Ferguson of Tyler.

### County-

(Continued from Page One)  
Army, Eastus will travel throughout the territory under his supervision and maintain contact with the Service Unit Committees of The Salvation Army that have been organized in most of the towns in that region to represent The Salvation Army and administer the welfare program in their communities.  
★ ★ ★  
— READ THE CLASSIFIEDS —  
★ ★ ★

— Call MA 9-1707 for Classified Ads —

### NOTICE

#### FRESH EGGS DAILY

(WHOLESALE PRICE TO EVERYONE)

#### GOOD, CLEAN JERSEY SWEET MILK

(From Blood-Tested Cows)  
PRICE 70c GAL.

### KENDRICK DRIVE-IN DAIRY

Located On Eastland-Cisco Highway  
Phone MA 9-2732 — Eastland

### WE'RE MODERN ...

WE HAVE A NEW DIAL PHONE!  
OUR NEW NUMBER IS  
**MAin 9-1344**



**Modern Dry Cleaners**  
James Wright, Owner  
210 S. Seaman

Have Your Clothes Sanitone Cleaned ... and See The Difference

### Insurance AND Real Estate

#### D. L. KINNAIRD

Life - Fire - Auto - Farm  
Polio - Bonds  
40 years in the Insurance Business in Eastland

### 50 Year Pioneer Club Meets With Mrs. Cecil Cox

Memories of similar occasions were recalled by the members of the Past Matrons Association as they enjoyed an evening around the beautiful fireplace of the Cecil Cox home Thursday.  
The regular meeting of the club was opened by Mrs. Tom Amis, who gave the invocation.  
The club president, Mrs. Carl Jones, presided over the short business meeting. Mrs. Elsie Fiensy brought the devotional for the day entitled "Thinking of God" by R. L. Middleton.  
Refreshments of fruit cake squares topped with frozen peaches, coffee and tea were served to Mmes. Tom Amis, Mary Barton, Winnie Wynne, Venita Miller, Elsie Fiensy, Fannie Carpenter and Mrs. Carl Jones by the hostess, Mrs. Cox.  
The next regular meeting will be held in the home of Mrs. Winnie Wynne.

### ATTEND THE CHURCH OF YOUR CHOICE EACH SUNDAY

MAJESTIC IN EASTLAND STARTS TODAY

#### GARY GRANT TONY CURTIS

### 'OPERATION PETTICOAT'

Adults 75c - Child 25c  
SATURDAY MIDNIGHT SHOW ONLY 11:30 P.M.

#### Fright-Filled SHOCK Thriller!

### 'THE TINGLER'

Starring VINCENT PRICE  
JUDITH EVELYN  
DARRYL HICKMAN  
All seats 60c

### RANGER DRIVE-IN

Box Office Opens 6:30 — Show Starts 7:00  
Adults 50c—Kiddies Under 11 Free  
Only Eastland County Drive-In Open All Year  
THURSDAY - FRIDAY - SATURDAY

### ERICH MARIA REMARQUES

#### A TIME TO LOVE

JOCK MAHONEY - DON DIFORE - KEENAN WYNN - A PIERCE INTERNATIONAL PRODUCTION

PREEVUE EVERY SATURDAY NITE  
SUNDAY - MONDAY - TUESDAY

### Fabulous FABIAN and BLUE DENIM

#### HOUND DOG MAN

FABIAN CAROL LYNLEY  
STUART WHITMAN ARTHUR O'CONNELL  
GODIE STAY

### SCRAP IS OUR BUSINESS

ESTABLISHED 1926



### EASTLAND IRON & METAL CO.

OWNED AND OPERATED BY HENRY PULLMAN

MAIN 9 1522

### Today, America Has A NEW Low-Price Field ... AND RAMBLER LEADS IN SALES-IN QUALITY-IN ECONOMY-IN PRICE!



**RAMBLER LEADS IN SALES**—topped all but 2 U.S. cars in January—Ward's Automotive Reports, February 8, 1960.  
**RAMBLER LEADS IN QUALITY** with Single-Unit\* construction, Deep-Dip\* rustproofing.  
**RAMBLER LEADS IN EXPERIENCE** 10 years, 25 billion miles.  
**RAMBLER LEADS IN ECONOMY.** In recent Pure Oil Economy Trials, Rambler topped all cars in miles per gallon.  
**RAMBLER LEADS IN RESALE**—tops all low-priced cars according to Official Used Car Guides.  
**RAMBLER LEADS IN LOW PRICE**—lowest priced by far of all comparable sedans. Lowest-priced wagon of any built by the 5 major U.S. car makers.  
\*Pioneered by American Motors

PRICE TAGS ... NOT PRICE CLAIMS ... TELL THE TRUE STORY

### Meet the Lowest-Priced U.S.-Built Car ...

#### RAMBLER AMERICAN

2-DOOR DELUXE SEDAN

### RAMBLER SELLS MORE BECAUSE RAMBLER SAVES YOU MORE

PIPKIN MOTOR COMPANY, 314 W. MAIN

### It's Our Move

Yes, the carpenters are going to move in and we've got to move out! A complete remodeling of the bank building is due to begin MARCH 7.



This is the way we go...  
Our temporary headquarters will be  
**108 East Commerce**  
(Next door to Texas Electric Service Co.)

Saturday and Sunday, March 5 and 6, we're going to be real busy moving to the building formerly used by Hollywood-Maxwell, next door to Texas Electric Service Co. The construction men tell us it will take three months to complete all the work they have to do to the interior of our building, so we decided that rather than put our customers to the task of dodging under ladders and trying to stay out of wet paint we would move across the street during that period.

We will still have all the banking facilities that we have now, but we must admit that they will not be quite as nice as you are used to. We think that you will be proud of your new bank building when it is completed, and we do want you to know in advance that we are sorry for any inconvenience we may cause you. Look for more details of our move in the near future in this newspaper.

### YOUR Eastland National Bank





**SAFeway**

**LOW LOW PRICES PLAN**



**free GOLD BOND Stamps**  
**COFFEE** MAXWELL HOUSE

Regular or Drip Grind.  
Maxwell House is Good to the Last Drop.

1-Lb.  
Can

**69¢**



**FLOUR**

HARVEST BLOSSOM —  
For all Your Cooking Needs.

**10 69¢**  
-Lb. Bag

(5-Lb. Bag . . . 37¢)



**SUGAR**

IMPERIAL or DOMINO, Pure Cane.  
Only 18 Calories per teaspoon.

**10 \$1 02**  
Lb. Bag

"Treasures" of Produce!

**BANANAS**

**10¢**  
Lb.



Goldenripe tropical fruit.  
Ripened a better unhurried  
way to preserve their natural  
favor.

"Gems" of Meats!

**Pot Roast**

**39¢**  
Lb.

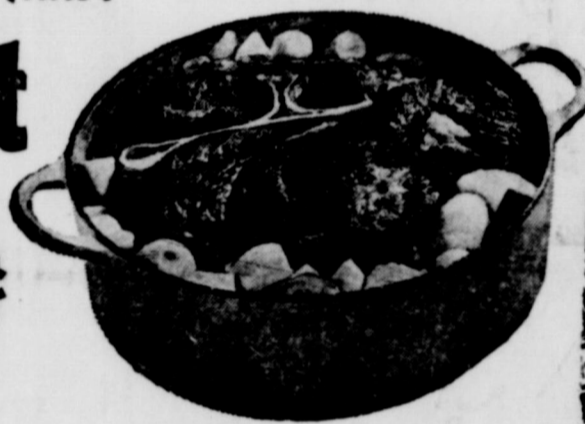

U.S.D.A. Choice  
grade heavy beef  
chuck blade. A  
delicious treat.

**Red Potatoes**

U. S. No. 1. Ideal  
all-purpose potatoes.

**10 45¢**  
-Lb. Bag

**Winesap Apples**

Crisp  
and juicy.

**4 49¢**  
-Lb. Bag

**Slab Bacon**

8 to 12 pound  
average. Half  
or whole slab.

**29¢**  
Lb.

**Pork Sausage**

Wingate, Regular.  
Bulk

**4 89¢**  
Lb.



**TIDE 75¢**  
Detergent —  
The Cleanest  
Clean Possible is  
"Tide Clean."  
Giant  
Box

**SHORTENING**

Velkay —  
For all your Baking and Frying Needs.

**3 43¢**  
-Lb. Ctn.



**ORANGE  
JUICE 6**

BEL-AIR, Frozen ...  
Rich in Vitamin C.

**\$1**  
6-Oz.  
Cans



**free PREMIUMS WITH  
GOLD BOND  
STAMPS  
from SAFeway**



**SAFeway**



**Mrs. E. L. (PETE) TUCKER**  
 304 E. Plummer  
 Phone MA 9-1687  
 Dealer and Distributor for the  
**GOODIER COMPANY**  
 of Dallas  
**MANUFACTURERS OF OVER 400 ITEMS FOR THE HOME and FAMILY FOR 35 YEARS**

**Mrs. Bill Collings Reviews Book at Xi Alpha Zeta Meeting**

Mrs. Bill Collings reviewed the book "Barefoot in the Palace" by Agnes Newton Keith when the members of the Xi Alpha Zeta Chapter of Beta Sigma Phi met Monday evening.

Mrs. Bill Walters greeted the guests into her home at 810 West Valley where she was hostess for the evening.

"Barefoot in the Palace" was the story of the Keith family and their adventures in Manila. AT

**Mrs. Josie Jones Is Hostess to 50 Year Pioneer Club**

The members of the 50 Year Pioneer Club met in the home of Mrs. Josie Jones Wednesday for a covered dish luncheon.

Each member brought a dish of delicious food. The members arrived for the meeting in a festive mood as it was held in the midst of a snow storm.

Assisting Mrs. Jones as hostesses were Mmes. Ina Bean, Allie Nickle and Anita Martin Young of Abilene. The members enjoyed the bountiful luncheon served with coffee.

Following the lunch, Mrs. Tonsie Johnson, president, called the meeting to order. The club mascot, Becky Hanna, gave the 23rd Psalm as the scripture reading of the day.

Mrs. Florine Martin gave the reading, "I'm Too Busy." Miss Beulah Spear then thanked the club for their thoughtfulness and expressed her pleasure in attending.

The members then gathered for a sing-song. They sang "God Be With You" and "Blessed Be the Tie that Binds" with May Harrison accompanying at the piano.

The next meeting will be held March 16 with Becky Hanna as the hostess.

Those attending the meeting were the following: Mmes. Susie Hearn, Nora Andrews, Ina Bean, Roberta Garland, Tonsie Johnson, May Harrison, Nora Vaught, Winnie Wynne, Amanda Morris, Florine Martin, Onie Pogue, Allie Nickle, Myrtle McNatt, and Miss Beulah Spear and the hostesses. Visitors present were Mmes. R. L. Perkins, Beulah Bryant, Minnie Williams, Beulah Holcomb, and Anita Martin Young of Abilene.

**Miss Sylvia Alford and William Harral Moreland Exchange Vows**

Miss Sylvia Roberta Alford and William Harral Moreland pledged wedding vows Sunday afternoon, Feb. 14, at the First Assembly of God Church in Lancaster. The Rev. H. L. Corpany performed the ceremony following music by Mrs. James Bothe, soloist and Mrs. H. L. Corpany, organist.

The bride is the daughter of Mr. and Mrs. Robert L. Alford, 631 W. 5th St. She is a graduate of Lancaster High School and attended junior college at Southwestern Bible Institute in Waxahachie. The bridegroom, son of Mrs. Viola Moreland, 702 N. Centre is a graduate of Lancaster High School and attended North Texas State College in Denton.

Given in marriage by her father, the bride wore a white satin gown designed on princess lines. The fitted bodice featured long tapered sleeves forming points over the hands and a V-neckline

accented with lace appliques. The appliques were repeated on the full ballerina-length skirt. Her shoulder-length veil of illusion fell from a lace and seed pearl tiara. She carried a cascade bouquet of white roses and white hyacinths centered with white orchids.

Matron of honor was Mrs. Loyd Jones of Ft. Worth, sister of the bride. Bridesmaids were Mrs. Miller of Ft. Worth and Jim Roy Lynch, both sisters of the bride.

Best man was Earl Jordan and groomsmen were Cleon Armour and Robert Jeffus, both of Dallas. A reception was held at the home of Mr. and Mrs. Chester Alford, 228 Barry Lane, aunt and uncle of the bride. The bride's table was covered with white lace over red and featured an arrangement of red roses, white candles and crystal appointments. Members of the house party included Mrs. C. G. Alford, Mrs. Sam Higgins, Miss Kay Jackson and Miss Doris Finley.

Following a wedding trip to Mexico, the couple will reside in Lancaster.



MRS. WILLIAM H. MORELAND



**ALEX RAWLINS & SONS**  
**MONUMENTS**  
**WEATHERFORD, TEX.**  
 Serving This Community Since 1884  
 Phone LY4-2726

**Eastland County 4-H Council Meet Is Held Saturday**

Seven schools were represented at the Eastland County 4-H Council meeting Saturday at the courthouse in Eastland.

The following officers were elected for the new year: Jimmy Wright of Eastland, Council chairman; Christine Strobel, of Nimrod, Vice-chairman; Dan Mize of Eastland, Secretary - treasurer and Sharon Donham of Rising Star, reporter.

Fifteen members and three mothers attended the meeting.

Mrs. Shelton, the Home Demonstration Agent, talked about the National 4-H Club Week which will be held March 5-12 this year. The "Share-the-Fun Festival" will be held in Eastland March 12.

The 4-Hers have decided to keep their yards, homes and schools cleaner and help improve the looks of the country.

TRADE WITH YOUR HOMETOWN MERCHANTS

— Call MA 9-1707 for Classified

**RUBY CRAWLEY BEAUTY SALON**  
 announces the association of  
**ALMA QUINN**  
 Specializing in Hair Shaping, Hair Styling, Waves and Radio Waves.  
 Phone MA 9-2522 For Appointments  
 LOCATED IN VILLAGE HOTEL

"EFFICIENT EXTERMINATION OF"

- Roaches • Silver Fish •
- Mice • Fleas • Ticks
- Scorpions and other Pests

Member National Pest Control Association  
**Lester Humphrey**  
**PEST CONTROL SERVICE**  
 Surety Bonded Termite Control

**Funeral Directors**  
**HAMNER FUNERAL HOME**  
 Ben E. Hamner  
 Oxygen Equipped - Air Conditioned

Eastland  
 Phone MA 9-2611 Phone Hillcrest  
**AMBULANCE SERVICE ANY WHERE ANY**  
 Nominal Cost Burial Insurance  
 For The Entire Family

**SHOP NOW! SAVE NOW!**

**CLEARANCE QUALITY SHOES**

ALL SIZES but not in every style

Shoes reduced for the second time. Values to 6.98

Buy 1 Pair for 4.00 and For 1c More Get An Extra Pair . . .

**2 Pair \$4.01**

**HARELIK'S INC**

**INGROWN NAIL HURTING YOU? Immediate Relief!**

A few drops of OUTGRO bring blessed relief from penetrating pain of ingrown nail. OUTGRO softens the nail underneath the nail, allows the nail to be cut and thus prevents further pain and discomfort. OUTGRO is available at all drug stores.

**FEBRUARY ONLY**

**670 x 15**  
**750 x 14**  
**RETREADED TIRES**  
**7.50**  
 Exchange

**JIM HORTON TIRE SERVICE**  
 East Main St. - MA 9-1420  
 Eastland, Texas

**LIFT THE HOOD! LEARN WHERE CHEVY'S GOT THE JUMP ON ALL OTHER LOW-PRICED CARS**

You get a choice of seven engines and five transmissions—the widest in the industry—to satisfy the most finicky driver. And all of Chevrolet's popular engines have an automatic choke, a positive-shift starter, oil-hushed hydraulic valve lifters and dozens of other engineering refinements. Let's lift the hood and take an engineer's look at Chevrolet's standard V8—and see all the extras you get at no extra cost:

1. Positive shift starter—eliminates gas-wasting false starts.
2. Forged steel crankshaft—extra strong for extra long life.
3. Hydraulic valve lifters—eliminate periodic tappet adjustments.
4. Automatic choke—meters gas more economically during warmup.
5. Built-in carburetor filter—designed for trouble-free fuel filtration.
6. Economy-contoured camshaft—Chevy's Economy Turbo-Fire V8 gets up to 10% more miles on a gallon.
7. Top performance on regular gas—you get Chevy's famous "git" on economical regular-grade fuel.
8. Short stroke for less wear—life of moving parts is lengthened by shortest V8 piston stroke in the industry.
9. Advanced lightweight design—compact

283-cubic-inch design gives you Chevy's lean-muscle efficiency.

10. 4,000-mile oil change—long engine life with less maintenance.
11. 4-quart oil refill—another way Chevy cuts your cost per mile.
12. Easy adjustment for engine tuning—distributor points can be set while engine is running for more precise tuning.
13. Waterproof electrical system—sealed against moisture for surer starts.
14. Precision balanced for smooth performance—basic engine components are balanced both individually and as a unit for hushed silk-smooth operation.

**CHEVROLET**

**Impala Convertible—one of 18 high-spirited Chevies for '60**

See The Dinah Shore Chevy Show in color Sundays, NBC-TV—the Pat Boone Chevy Showroom weekly, ABC-TV.

Drive it—it's fun-tastic! See your local authorized Chevrolet dealer for fast delivery, favorable deals.

**FULLEN MOTOR COMPANY, INC.**

305 E. MAIN EASTLAND PHONE MA 9-2676

**GAS dries best for so much LESS... AND FASTER TOO!**

Only gas heats, starts drying immediately. There's no warm-up wait! Dry with gas for a fraction of the cost of drying electrically. Safe, dependable gas costs less to maintain. No element to burn out. No expensive wiring needed. Lone Star Gas Company is featuring special prices on name-brand gas dryers now!

**NORGE AUTOMATIC GAS DRYER**  
 MODEL NO. DGU-60

- Exclusive 4-way drying
- Longest warranty on the market, 5 years on all working parts (1 year on motor)
- Guaranteed rust-proof
- \$1.00 down, 36 months to pay

**RCA WHIRLPOOL GAS COMBINATION WASHER-DRYER**

- Two appliances in one, only 33" wide
- Full size 10-lb. washer and fast gas dryer
- Built-in, economical gas water heater
- 5 automatic drying heat selections
- Filter-Stream washing, rinsing action

Only \$10.00 Down, Easy Terms

**LONE STAR GAS COMPANY**



Call MA 9-1707 for Classified Ads —

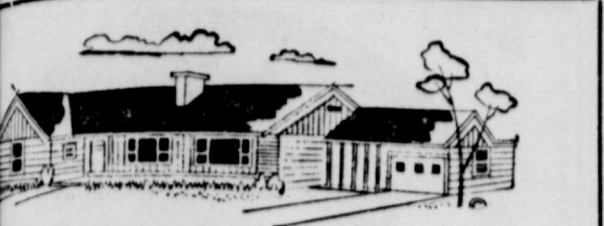

**"Pipe Dreams" Take Shape with REGULAR SAVING**

Home of your own... a start in business... another "pipe dream" can become a reality if you open an insured savings account here and save it regularly. Our good earnings, added twice a year, and compounded, help you get the things you want. Start saving now with a convenient plan.

**First Federal Savings & Loan Association of Ranger**  
 ONLY 3% DOWN ON FHA LOANS  
 RANGER, TEXAS Phone 820

**Gorman Gatherings**  
 By Mrs. R. E. Boucher

Mrs. Fanny Burkett spent last week with her sisters, Mrs. Lona McNight and Miss Della Pulling in Breckenridge.  
 Mrs. Willie Jackson had as her guest over the weekend, her son, Mr. and Mrs. Jack Powers and children of Vidor.  
 Mr. and Mrs. Ralph Rider of Cisco, were weekend guests in the home of his mother, Mrs. Nettie Rider. Ralph was a visitor at the morning services Sunday at the First Baptist Church.  
 Our college students home for the weekend were John Rodgers,



Visit Our Display Yard in EASTLAND before you choose your **MONUMENT**  
 Located across street from Coats Furniture Co.  
**Willard Griffin, Dealer**  
 Ph. MA 9-1091 — Eastland  
 Built by: Riley-Gardner Memorial Co., Hamilton, Texas

Jerry Warren and Larry Barnett. They were seen in regular places at church Sunday morning.

Mr. and Mrs. Doyle Clark and children were Sunday visitors in the home of his parents, Mr. and Mrs. D. K. Clark. They were also visitors at the morning services in the First Baptist Church.

Mrs. Dewey P. Garner, who has moved here from Spur to make her home, united with the First Baptist Church on statement by letter from the church in Spur.

Mr. and Mrs. J. N. Ellison returned Sunday from a two week visit with their daughter and family, Mr. and Mrs. O. D. Hite Susan and Sally. Their son, Mr. and Mrs. Gene Ellison of Abilene drove to San Antonio Saturday and brought his parents home.

Mrs. R. C. Boswell left Monday for Ft. Worth to visit with her son and family, Mr. and Mrs. Bob Boswell and Joe Ed and Mr. and Mrs. Dwyatt Boswell and Judy. Mr. and Mrs. Davis Smith drove her to Ft. Worth and spent the day there.

T. G. Gray was in Ranger Monday afternoon to attend the Madlock funeral.

**RUBBER STAMPS**  
 24 HOUR SERVICE IF DESIRED  
**EDDIE'S**  
 RUBBER STAMP SERVICE  
 97 SO DAUGHERTY ST. P. O. BOX 84 EASTLAND TEXAS

**SOCIAL CALENDAR**

2 p.m. — Eastland Art Club members will meet in the home of Mrs. Nora Hudson at 202 N. Daugherty.

**Monday, Feb. 29**  
 7:30 p.m. — The Oddfellow Lodge will hold its regular meeting in the IOOF Hall.

**Tuesday, March 1**  
 7:30 p.m. — The Masonic Hall will be the scene of the regular meeting of the Eastern Star.

**Thursday, Feb. 25**  
 7 p.m. — Game Tournament will be held in the Woman's Club.

**Friday, Feb. 26**  
 11 a.m. to 1 p.m. — Members of the Suzanne Wesley Class of the First Methodist Church will

**Mrs. Lon Horn Presents Lesson For Lydia Group**

Mrs. Lon Horn presented the lesson on "The Resurrector and The Life" when members of the Lydia Circle of the Christian Woman's Fellowship of the First Christian Church met Monday afternoon.

Mrs. Winnie Wynne was hostess to the group in her home at 111 North Connellee.

Prior to the lesson Mrs. L. C. McNatt presented the devotional on "The Quiet People." Mrs. Mattie Miller assisted Mrs. Horn with the lesson by reading scriptures pertaining to the lesson topic.

Mrs. Horn presided over the business session.

Refreshments were served to Mrs. Mae Gattis, L. C. McNatt, Mattie Miller, Dave Fiensy, Lon Horn and Miss Sally Day by the hostess, Mrs. Wynne.

ATTEND THE CHURCH OF YOUR CHOICE EACH SUNDAY

sponsor a Bean Dinner in the Fellowship Hall.

**Wednesday, March 2**  
 2 p.m. — The Flatwood Home Demonstration Club will meet in the home of Mrs. Ethel Harbin.  
 7:30 p.m. — The regular month-

ly meeting of the Wesleyan Service Guild will be held in the Methodist Church.

3:30 p.m. — Misses Hart, Fry, Hood, Drago and Welch will be hostesses to the meeting of the Music Study Club when the day

Junior Musicians will be honored.

**Thursday, March 3**  
 3 p.m. — Mrs. Fred Davenport will give a book review of "I'll Take Texas" by Mary Laswell at the regular meeting of the Thursday Afternoon Club.

**ONLY**

Only is a strong word, but The Lark has earned it.  
**ONLY THE LARK**, of all compacts, gives you a choice in all models of a 90 hp. six-cylinder engine or a doubly powerful V-8.  
**ONLY THE LARK**, of all 6 passenger compacts, is less than 15 feet in length (it is shorter outside than all other compacts); but inside it combines larger-car head-shoulder-hip-leg room. (It is a true six passengers-in-comfort car.)  
**ONLY THE LARK**, of all compacts, offers all these: automatic transmission, power steering and brakes, Twin TrACTION differential, 4-barrel carburetor, Hill Holder, air conditioning, reclining seats, padded dash and many other features.  
**ONLY THE LARK**, of all compacts, offers you seven axle ratios. In The Lark alone you can select the best combination of transmission, power and axle ratio to meet your particular needs.



**ONLY THE LARK**, of all compacts, offers you a full choice of compact models: Convertible (only one in the field), hardtop, 2 and 4-door sedans, 2 and 4-door station wagons.  
 Visit your Studebaker Dealer today. See and drive...

**THE LARK BY STUDEBAKER**

McGraw Motor Company 416 So. Seaman



TODAY'S **fashion** FORECAST:

IT'S SMART TO BE A **SUPER SAVER**



- SUNSHINE CHEEZ-IT CRACKERS 1 1/2 Oz. Box 39¢
- HEMET Whole Spiced PEACHES 2 1/2 Can 19¢
- WHITE SWAN Early June PEAS 303 Can 15¢

- SUPER SAVE MARGARINE Lb. Ctn. 15¢
- WHITE SWAN COFFEE Pound Can 69¢
- VAN CAMP'S TUNA Grated Regular Can 17¢

CONCHO **TOMATOES** 2 303 Cans 25¢

MRS. TUCKERS 3-Pound Carton **SHORTENING** 49¢

SWEETHEART Always 'Mighty Sweet' Savings **FLOUR** 5-Pound Bag 39¢

- RED PLUM JAM BAMA SEEDLESS Big 2-Lb. Jar 39¢
- PRESERVES BAMA PEACH Big 2-Lb. Jar 49¢
- TISSUE NORTHERN TOILET 3 Rolls 25¢

- KRAFT'S MAYONNAISE Pt. Jar 39¢
- GERBER'S STRAINED BABY FOOD 10 4 1/2-Oz. Cans 89¢
- ALCOA ALUMINUM FOIL 25-Ft. Roll 33¢
- LIBBY'S TOMATO SAUCE 8-Oz. Can 10¢
- WORTH Yellow or Blue Label DOG FOOD 3 300 Cans 29¢
- DETERGENT BREEZE Large Box 33¢

**BACON** BUDGET SLICED 3 Lb. 89¢

**FRANKS** GOOCHES 2 Lb. 69¢

**SMOKED PICNICS** GOOCHES 29¢

**CHUCK ROAST** GOOD QUALITY 49¢

**FRESH GROUND MEAT** Lb. 45¢

MacMOY'S **Super Save**  
 400 S. Seaman Home Owned, Home Operated

- LETTUCE California Lge. Heas. Each 15¢
- U.S. No. 1 RUSSET POTATGES 10 Lbs. 59¢
- PASCAL CELERY LARGE STALK 17¢
- RUBY RED GRAPEFRUIT 2 Lbs. 15¢

try our new

**Esso Extra gasoline**

Yes! Famous Esso Extra, No. 1 "premium" gasoline in Texas, has been improved.

Substantially improved. No other gasoline in its price range exceeds new Esso Extra's over-all quality. No other will give your car better performance.

Octane rating reaches a new high. Mileage is better—you get all the mile-

age your car can deliver. And a chemical additive, perfected at Humble Research Center, conditions your engine so that performance improves mile after mile.

Esso Extra, at intermediate price, is the perfect gasoline for hundreds of thousands of Texas automobiles. Try it in yours.

You will be a *happier motorist* when you become a Humble customer.



HUMBLE OIL & REFINING COMPANY

SIGN OF *Happy Motoring*

"HAPPY MOTORING" IS A REGISTERED TRADEMARK



READ THE CLASSIFIEDS

Down on the Farm--

... insurance is the farmer's most dependable hired hand. You farmers know best how Mother Nature can play havoc with your home and other farm buildings, machinery, live stock and crops. Fire, lightning, windstorm and hail cause tremendous farm property losses every year. Sufficient insurance coverage can give you all the financial protection you will need. Then, when disaster hits, the hired hand—your insurance—will relieve you of your financial worries. Drop in soon for estimates and costs. No obligation.

**EARL BENDER & COMPANY**  
Eastland, Texas  
(Insurance since 1924)

Look Who's New

Mr. and Mrs. Kenneth Bullard have announced the arrival of their baby daughter, Karen Renee, who was born February 10 in the Ranger General Hospital. Karen Renee weighed nine pounds and seven ounces.

Mr. and Mrs. C. L. Noble of Eastland are the maternal grandparents and Mrs. Ina Mae Burleson of Eastland is the paternal grandmother.

Mrs. George Turner of Eastland is the great-grandmother and Mrs. Susan Richardson of Eastland is Karen's great-great-grandmother.

Kathleen Circle Holds Regular Meeting Tuesday

Mrs. R. D. Guthrie was hostess to the regular meeting of the Kathleen Jones Circle of the First Baptist Church Tuesday at 9:30 a.m.

The circle welcomed one new member, Mrs. Winnie Hart. The short business meeting was presided over by the circle chairman, Mrs. Warren Chapman. Plans were discussed for the "Week of Prayer" to be held starting on March 10.

The program for the day was given by the members of the class. The program was taken from the Royal Service Magazine.

Refreshments of coffee and doughnuts were served to Meses. Ancil Norton, John Williams, Roy Young, E. L. Tucker, Chapman, Bruce Butler, and Hart by the hostess, Mrs. Guthrie.

ATTEND THE CHURCH OF YOUR CHOICE EACH SUNDAY

Political Announcements

The Eastland Telegram has been authorized to announce candidates for public office in the Democratic first primary election May 7 as follows:

- FOR SHERIFF: J. B. Williams, re-election; Lee Horn; W. E. (Bill) Reid; Oscar M. (Hop) White
- FOR TAX ASSESSOR-COLLECTOR: J. C. Allison (re-election)
- FOR STATE REPRESENTATIVE 76TH DISTRICT: Paul Brashear (re-election); Don Kincaid; Scott Bailey
- FOR COUNTY COMMISSIONER PRECINCT NO. 1: J. B. (Tip) Arther; E. W. (Bud) Griffin; O. R. (Ott) Ervin
- FOR STATE SENATOR, DISTRICT 22: Tom Creighton, Palo Pinto Co.; Floyd Bradshaw, Parker County
- FOR CONGRESS, 17TH CONGRESSIONAL DISTRICT: Roy Skaggs of Abilene; R. M. Wagstaff
- FOR CONSTABLE PRECINCT 1: J. H. (Hoover) Pittman; Porter O. Woods

Friendship Class Is Hosted by Mrs. Stephens Monday

The friendship class of the First Baptist Church met Monday night at 7:30 p.m. in the home of Mrs. Earl Stephens for their monthly business and social meeting.

Following the short business meeting, Mrs. D. C. Fambrough, teacher, gave the devotional, "Delayed Blessings."

Mrs. Stephens served refreshments of frosted sherbert and spiced cake to Meses. A. E. Hallford, S. A. Peel, Jewel Golston, Eula Ayeers, L. B. Reed and H. D. Warren.

Mrs. Hubert Jones Is Selected Bean Dinner Chairman

Mrs. Hubert Jones has been selected as the chairman of the "bean dinner" to be sponsored by the Suzannah Wesley Class of the First Methodist Church Friday.

The dinner will be served from 11 a.m. to 1 p.m. in the Fellowship Hall. A complete menu will be served for 75c a plate.

Assisting Mrs. Jones on the committee are Meses. D. E. Frazer, Ed Sargent, James Harris and H. L. Hassell.

All proceeds of the dinner will be added to the fund to obtain a youth director for the church.

Call MA 9-1707 for Classified



DAVIS DRUG COMPANY  
114 West Commerce



Galaxie by Ford

Last year's winner has won again!

1959's BIGGEST SALES SUCCESS IS GOING STRONGER THAN EVER IN 1960. ONE LOOK AT THOSE BEAUTIFULLY PROPORTIONED LINES AND YOU'LL KNOW WHY!

Within one year from introduction, the Ford Galaxie, the Thunderbird of the low-price field, has become the world's best-selling series. For 1960 it is even more sensational. Inside and out, in style and luxury, the Galaxie is unmistakably Thunderbird. For power, you can have the "lightning" of the Thunderbird's own V-8 engine. And for 1960, Galaxie has more room for six passengers than ever before! Yet, all-new and elegant as the Galaxie is, it still sports a low Ford price tag. So take a tip from all America. Come test-drive the 1960 Galaxie—the best-selling car in the world.

Come see the Wonderful New World of Fords at your Ford Dealer's F.D.A.P.

FORD—The Finest Fords of a Lifetime FALCON—The New-size Ford THUNDERBIRD—The World's Most Wanted Car

HOOD KING MOTOR COMPANY

100 E. Main EASTLAND Phone MAin 9-1736

Need Your TV Antenna Fixed? Have A Leaky Faucet? Air Conditioner Need Servicing?

SEE US FOR ODD JOBS AROUND THE HOUSE  
PHONE MAIN 9-2205

Be A Patron Of The EHS Band

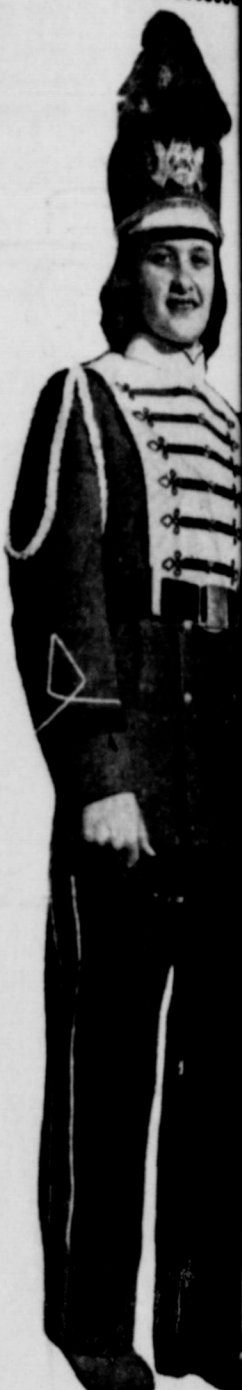

CONCERT  
March 29, 1960

HIGH SCHOOL AUDITORIUM  
8:00 P. M.

PROGRAM

- March of the Herald ..... Nichol's
- Beguine Festival ..... Osser
- Four Episodes for Band ..... Morrissey
- March ..... Waltz
- Evening Song .....amba
- Barnum and Bailey's Favorite ..... King
- Standard "Pop" Favorites ..... Coffield
- Air and March ..... Purcell
- Way Down Yonder in New Orleans ..... Creamer & Layton
- Thunderer ..... Sousa
- Star Spangled Banner ..... Key

Deadline March 15

Here's Your Chance To Help EHS Have A 70-Piece Band

Eastland fans have been thrilled this year at the great improvement shown in the high school band. A wonderful thing about the band is that it is composed of younger students, students who for the main part return next year, the year after that, and the year after that. In fact, Eastland High will field a 70-piece band next year, if...

You are the one who will have to answer that big IF. For the EHS band must have new uniforms (aren't 70 uniforms of any sort) before next year. The Telegram feels this is important enough to donate. We think you will feel it is important enough to help to. Pictures of the proposed two-uniforms-in-one shown above. There are 70 squares below. Each square represents a prospective band member. You can uniform on a member for \$79.20. Note the squares already checked off which have the Band Boosters sign in them. The Boosters have already raised enough money to buy that many uniforms. Will you put your name in one of the squares and put a bandsman on the field for your school next year. Send your check today to Band Boosters Club, Box 29, Eastland. (If you can't give \$79.20 join a friend and buy a uniform together)

Band Boosters	Band Boosters	Band Boosters	Band Boosters	Band Boosters	Band Boosters	Band Boosters
Band Boosters	Band Boosters	Band Boosters	Band Boosters	Band Boosters	Band Boosters	Band Boosters
Band Boosters	Band Boosters	Band Boosters	Band Boosters	Band Boosters	Band Boosters	Band Boosters
Band Boosters	Eastland C of C	The Henry Fullmans	The James Whittingtons	The Don Russells	Modern Cleaners	TESCO Frank Sayre
The E. C. Johnstons	The Dorsey McElreaths	Eastland National Bank	Made-O-Day Mrs. Johnson	The Hoffmanns	R. M. Sneed Const. Co.	Hanna Hardware
The Gene Rhoads	McGraw Motor Co.	Cornelius Employees	Victor Cornelius	Dr. and Mrs. J. O. Jolly	B and W Clinic	The E. D. McCollums
Men's Fellowship Bible Class	Community TV The Men's Shop	Perkins Imp. Co. Clyde Manings	GROUP 1	GROUP 2	GROUP 3	GROUP 4
Young's Dry Good Eastland Drug	Hillcrest Fd. Mkt Freyschlag Ins. Co	Keen Salvage	Coca-Cola Parks Poe, Mgr.			
GROUP 1 Charles Coates Andy Taylor J. B. Jessup Ben Hamner	GROUP 2 Crowell Lumber J. T. Wilson J. E. Morton W. M. Jones	GROUP 3 J. C. Lilly Milton Day Jack Caruthers J. D. Wilson	GROUP 4 W. S. Harvey L. C. J. M.	58 Paid for - 12 More to Go		

Westex Packing Co.

Formerly Earnest Food Locker

RETAIL DIVISION

Friday & Saturday Only

Specials

- Pork Roast LEAN Lb. 29¢
- Seven Roast CHOICE Lb. 49¢
- Shoulder Roast CHOICE Lb. 59¢
- Round Steak GOOD Lb. 79¢
- Loin Steak GOOD Lb. 69¢
- Hamburger ECONOMY Lb. 39¢
- T-Bone Steak ECONOMY Lb. 59¢
- Loin Steak ECONOMY Lb. 59¢
- Bacon Thick SLICED 2 Lbs. 69¢
- Cheese WISCONSIN RED RINE Lb. 49¢