

THE WHEELER TIMES

(USPS-681-960)
VOLUME 725, NUMBER 41

THURSDAY, SEPTEMBER 25, 2008

SINGLE COPY **50c**

“Wheeler; town of friendship and pride.”

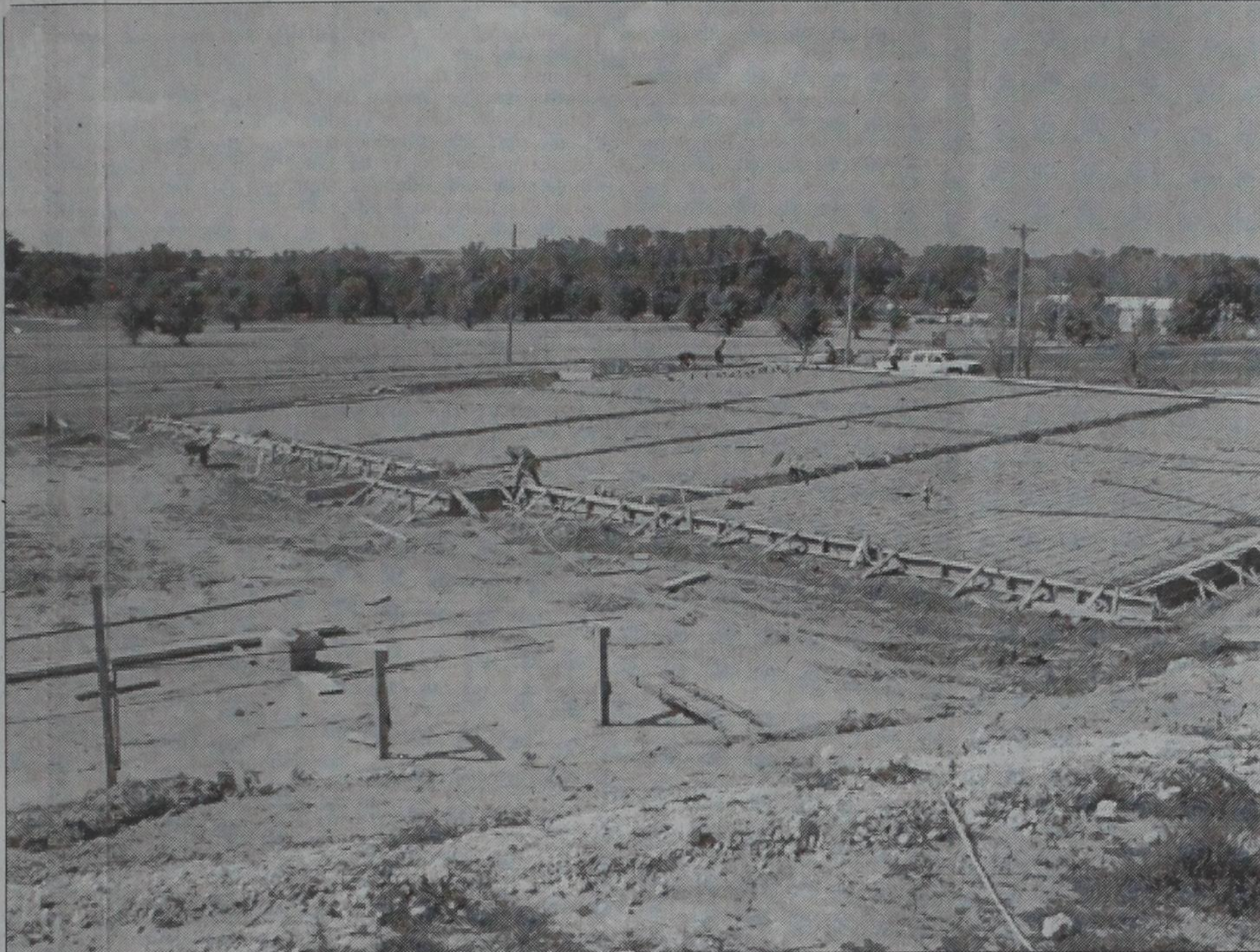

WORK UNDERWAY: Workmen are shown here preparing the form for the pouring of the floor for Wheeler County Agricultural and Family Center. The structure will be located at the northwest corner of the Wheeler County Show Barn. The floor will have to set 7-10 days before the frame for the steel building can be put into place. The floor is to be poured sometime this week.

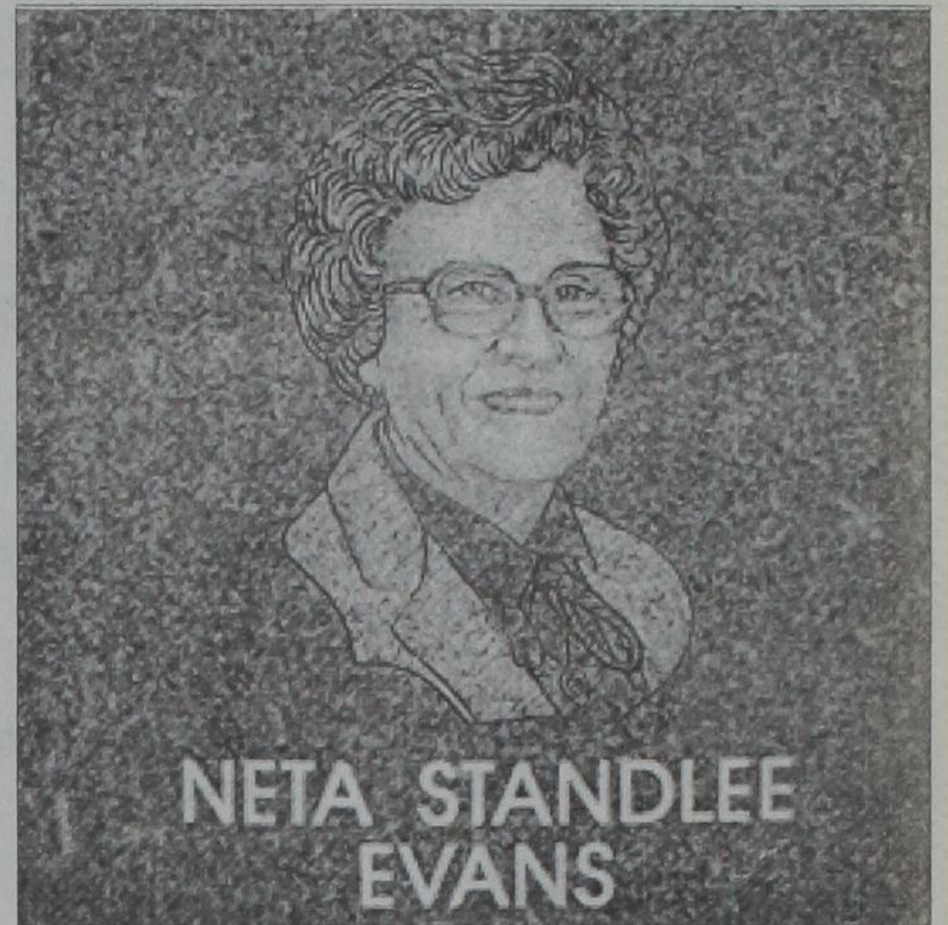

NETA STANDLEE EVANS

RECOGNIZED: This 2'x2' granite block will be placed in the lobby of the Wheeler County Agricultural and Family Center in recognition of Neta Standlee Evans, who donated the first monies toward the much needed center to provide a place for county and community functions and/or 4-H and FFA use. This stone is on display in the lobby of the First State Bank of Mobeetie, Wheeler office. The structure will offer banquet facilities, auditorium with stage and offices for the County Extension Agents. Individuals, family and/or businesses may purchase similar stones to be placed in the lobby at a cost of \$500 to \$1000.

Commissioners Meet

County Officials, Employees Receive \$200 Pay Increase

Wheeler County Commissioners' Court met in regular session on Monday, September 22, 2008, in the Commissioners' Courtroom of the Wheeler County Courthouse. The meeting came to order at 10:00 a.m.

Visitors included Kelton Junior High students, grades 6 through 9.

Fifteen items were on the agenda.

The court approved the payment of the hourly payroll time sheets as presented.

It was voted to pay the bills as presented.

Concerning the budget, the court was informed of the need to

(Continued Page 10)

CWE CHAT WITH EDITOR

By Louis C. Stas

Congratulations, Wheeler Mustangs! Keep up the good work, team. Four in a row.

—cwe—

Congratulations, Colbey Hanson! Colbey was recognized as "Player of the Week" by the *Amarillo Globe-News* for his part in Ft. Elliott's 106-82 win over Miami.

—cwe—

Wheeler County youth made a good showing at the Tri-State Fair.

—cwe—

Progress is being made on the Wheeler County Agriculture and Family Center.

—cwe—

Thanks everyone for all the pictures.

—cwe—

We have two family birthdays this week; both today. Ronal Wayne Stas and Rhonda Meriwether are a year older today. Didn't one of you start a new decade? **Happy Birthday!**

—cwe—

We were in OKC this past weekend. Our activities included a trip to Choctaw to watch the

(Continued Page 8)

STORM REPORT

As Reported by . . .
Stormie Meriwether
Wheeler Kindergarten Student

I went to see J.D. at his mom's house. He is going great. We watched TV and played with his toys. You have to be really careful with J.D.'s arm. He has a cast and you can't bump him. I am so happy to see J.D. is okay.

The Pepper rally was fun. We sing "On The Mustangs, On The Mustangs". That's it.

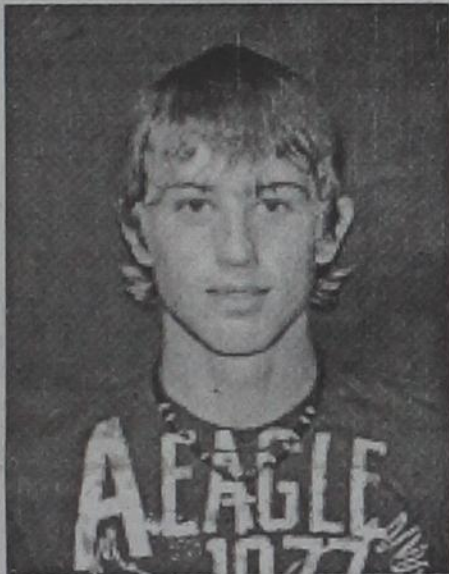

PLAYER OF THE WEEK

Ft. Elliott's **Colbey Hanson** was named *Amarillo Globe-News* "Athlete of the Week. On the Field: In a 106-82 six-man victory against Miami on Friday, the junior running back/linebacker had a hand in 15 of the team's 16 touchdowns. Hanson ran for 10 touchdowns, threw for four and returned one of his two interceptions 73 yards for a TD. He rushed for 399 yards on 19 carries and completed 6 of 8 passes for 186 yards.

Coach Jim Burns: "He has moves to get by people that are incredible. Colbey is just hard to handle one-on-one because he has tremendous speed and cutting ability. Off the field, he's easy-going, and the kids like him. On the field, he has a nose for the end zone and leads by example."

Hanson: "I just play football. I didn't expect to score the way I did and score so much. On the field, I feel like I have to play hard on every play and never give up. I play hard each week and try to come into each game with as much intensity as I can."

Favorite Athlete: Hall of Fame running back, Barry Sanders.

Bet You Don't Know: "I like to work on pickup trucks."

Role Models: His brothers, C.J., Shane and Justin.

Parents: Brad and Stacci Reis.

EQIP Sign-up At Local NRCS Office

Your local Natural Resource Conservation Service is taking EQIP applications at this time. The Environmental Quality Incentive Program (EQIP) offers financial assistance to landowners, who wish to put in needed conservation practices on their land to help improve their land. The EQIP program is a continuous sign-up, applications are taken throughout the year at any USDA/NRCS office in Texas. If there is anyone interested in signing up, please take time to come by our office to sign an application. Our office is open from 8:00am - 4:30pm Monday-Friday. The office is located at 1410 South Alan Bean Blvd in Wheeler. We would appreciate your help in making this EQIP sign-up a success here in Wheeler County.

"All NRCS programs and services are offered on a nondiscrimination basis without regard to race, color, national origin, gender, religion, age, disability, sexual

orientation, marital or family status, political beliefs, parental status, or protected genetic information."

Local Youth Win At Tri-State Fair

Youth Market Goat Show
Medium Weight:
Class 6 - 6. Callie Overturff, Wheeler 4-H
Heavyweight: Reserve Division Champion - Troy Miller, Wheeler 4-H.
Class 9 - 6. Callie Overturff, Wheeler 4-H;
Class 10 - 2. Troy Miller, Wheeler 4-H; 5. Payton Leffew, Wheeler 4-H
Youth Steer Show
ANGUS:
Class 1-5. Garrett Andis,

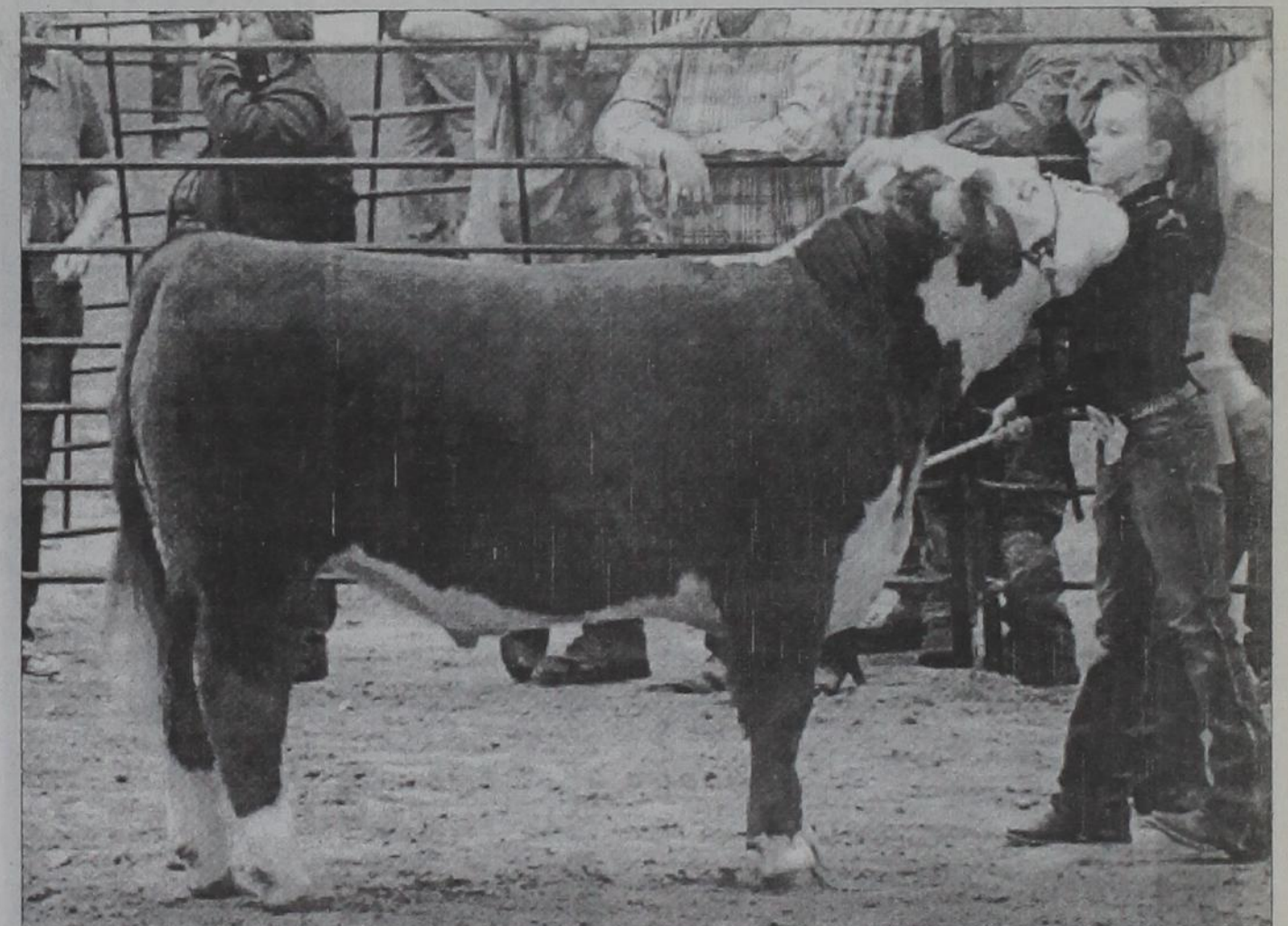

Kaylynn Kiker, daughter of Richie and Twanna Kiker of Allison, TX

Wheeler FFA HERFORD:
Class 1- Kaylynn Kiker, Wheeler; 5. Kellan Quarles, Wheeler;
CROSS:
14. Zachary Andis, Wheeler FFA
Class 8-11. Stefen Tucker, Wheeler FFA
Class 9-3. Matthew Kiker, Wheeler 4-H



Chase Miller placed 12th in his class.

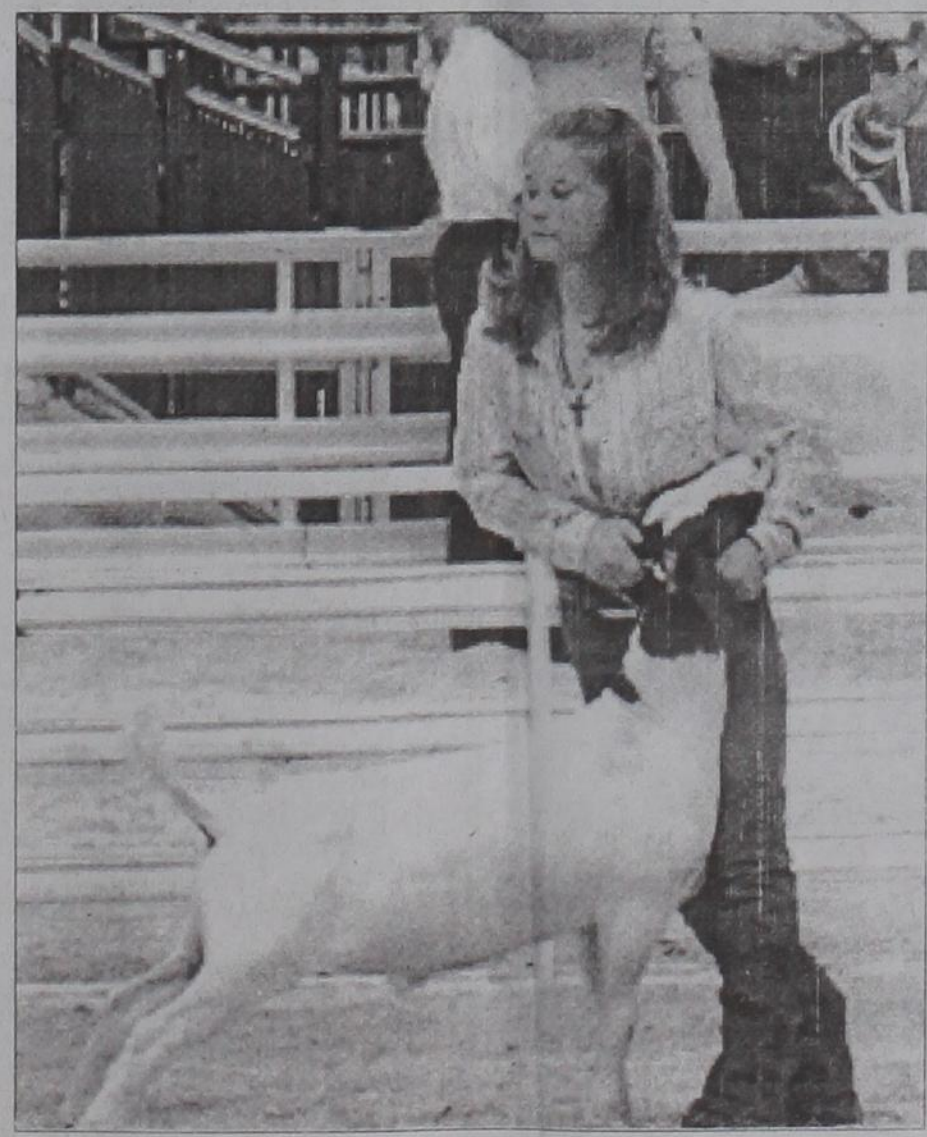

Peyton Leffew placed 5th in her class.



Troy Miller placed 2nd in his class, reserve heavy weight and showed in the grand drive and didn't get it.

THESE PICTURES SPONSORED BY:

FIRST STATE BANK

Mobeetie Office:
First & Wheeler St.
Mobeetie, Texas
845-2311



Wheeler Office:
1408 S. Alan Bean Blvd.
Wheeler, Texas
826-5546



Fort. Elliott Varsity team played Memphis Tuesday, Sept. 16 and won. Team members are (back row, l. to r.) Megan Horn, Amber Maddox, Stormi Lancaster, (middle row) Kaycee Swift, Kaley Hudson, Charity Baird, Morgan McDowell, Sarah Horn, Karly Lovelace, Cheyenne Swift and (front) Marissa Keelin



Wheeler fifth grade students are shown here with items needed for their family disaster kit, as demonstrated by the Wheeler County Extension Agent for Family and Consumer Sciences, Karen Tellman. Students pictured are (back row, l. to r.) Andrea Avila, Heidi Almanza, Ricardo Gallardo, Isaac Gaucin, Blayne Richardson, Gairo Gallardo, Brennan Umsted, (middle) Morgan Brdecko, Abril Buenrostro, (front) Lyndi Hernandez and Savannah Foster



In recognition of national Emergency Preparedness Week, Wheeler County Extension Agent, Karen Tellman, demonstrated for the Wheeler fifth and sixth grades the need to be prepared in case of a local disaster. A list of the items needed for a disaster kit was made available to the students. Sixth graders shown here are (back row, l. to r.) Brenda Garcia, Jair Tintori, Victor Camarena, Andrew Huff, Dallan Debose, Bryan Parra, Stefany Barboza, Tyler Griffin, (front row) Taylor McClendon, Madalyn Brdecko, Kori Howard, Mitchell Ford, Justin Hardeastle, Joan Lopez, Zulema Mendoza and Lexi Brister

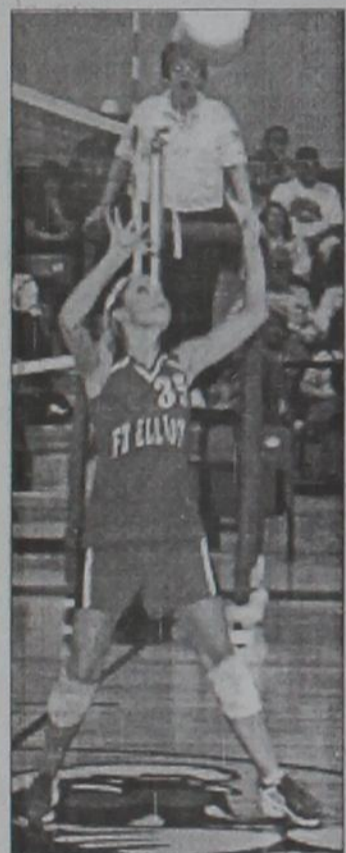

The Ft. Elliott Pre-K had a visit from a new puppy. Shown above is Gavin McDowell holding the puppy. To the left, Amber Maddox makes play at a Ft. Elliott volleyball game. Julie Keelin and Jenna Wilson work on their 4th grade science experiment at Ft. Elliott.



Grandparent Week was last week at Ft. Elliott Elementary. Shown here are Garrett and Jarrett Childress with Great-Grandpa Joe Shelton and Pa Tim.



Grandpa Bevard Dukes enjoys a meal at Ft. Elliott with grandsons, Tysen and Tayton Auldridge.



Felipe Covarrubias is showing Micah Shortnacy how to throw a baseball.



D'Angelo Smith is showing off his baseball throwing ability.



Kory McLaughlin and Ryan Vandever blocking.



Mrs. Davis and Mrs. Kimbro at Kelton have been working with the students on throwing and catching baseballs. The students have been enjoying the activities. Shyla Smith and Cody Stephenson are playing catch with Laura Brown.

COUNTRY NEWS

By Verna Fillingim

"And you shall love the Lord your God with all your heart, and with all your soul, and with all your mind, and with all your strength; this is the first commandment. And the second is like, namely this, you shall love your neighbor as yourself. There is none other commandment greater than these" (Mark 12:30-31).

"Happy Birthday" to Riley Atwood, Sue Chandler, Mary Lois Newman, Nadine Lane, Shane Everett, and Strace Everett, Sept. 21; Trevor Burton, Lyssa Dunnam, Larry Buck Jones, Jacob Weinzettel, Jeff Norman, Carla Howard, Emma Williams, Keith Bell, Adrian Reis, Casey Pigg, Lane Henry, Amanda Johnson and Jovita Butler, Sept. 22; Will Vise, Janet Helner, Sue Lehman, John Paul Harris, Sharla Weaver and Kevin Frankenberg, Sept. 23; Gloria Adams, Chris Howard, Dustin Hunt, Dusti Miller, Chick Mitchell, Brennan Umsted, R.J. Smith, Julie Caffee, Cassidy Kelley, Cindy Helton, Mark Frazier, Dickie Burton, Daniel DeArment and William Hennard, Sept. 24; Chelsey Davis, Milo Garfias, Rhonda Meriwether, Makesa Rives, Ronal Stas, Sonia Soto, Ryan Smith, Felecia McCarty, Clayton May and Adam Clark, Sept. 25; Mathew Hampton, Tre McElveney, Brian Melton, Ed Hennig, Janis Buice, Laura Hughs, Lori Baker and Ellen Ryan, Sept. 26; and Beth Alvey, Josiah Alvey, Jack Hefley, Justin Freeman, Ravonda Hardcastle, Shawn Johnson, Darrin Kuntz, D'Ann Stone, Bryan Kincannon, Johnny Crawford, Mathew Allison and Sam Thompson, Sept. 27.

"Happy Anniversary" to Wesley and Helen Steen, Sept. 22; Nathan and Lindsey Hefley, Sept. 23; Lee and Pam Hibler, Sept. 24 and Eddie and Lucretia Davis, Sept. 27.

From Wheeler Care Center, nice to have Marie Baker, Johnnie Bird, Rosalee Atwood and Neva Smith out to Wheeler Baptist Church Sunday. They come when they can and have a way to go. Some of Marie's family usually takes her out to lunch after church. God bless you all. Visitors always welcome.

I heard they celebrated Byron Simpson's 98th birthday at the Wheeler Care Center one day. He is such a peppy man! And, I love to hear him yodel! (And, he likes to yodel!)

Henry Barnes is a new resident at Wheeler Care Center. He has some health problems; remember Henry in your prayers. He was married to Vera Holt (deceased).

We always enjoy hearing the youth at Wheeler Baptist singing and making presentations. We had 31 in the choir on Sunday morning. Matt leads them; think they do one Sunday a month. Always good. Stacey Horton also sang a special song that was very good. Stacey plays keyboard, too.

The Wheeler Girl Scouts have grown to 37 or so; having to get more chairs. Anybody have some of any kind to loan? Call Joyce Walker, 826-5733.

mont after the storm to find lots of water in their house, but are working to get it all cleaned up and dried out. They have not seen an adjuster, but have been working to remove all the carpets and hardwood floors so damaged by all the water. And, anything else on the floors has to go. The base is concrete. So much damage in Beaumont and surrounding area. Keith and family are doing the work themselves. Hope they are getting it all livable. God bless you...so sorry about your problems.

Sincere sympathy to family and friends of J.N. Tucker, 90, of Pampa in his death. Services were Friday in Central Baptist Church with burial in Wheeler Cemetery. Survivors include a sister, Erma Riley, of Tuttle, OK., three sons, two daughters, eight grandchildren and eight great-grandchildren.

Correction: Hayley Sparks recently competed in the Cross Country run at Amarillo against 160 other runners and was 5th! Congratulations.

Congratulations to Mark and Misty Fairchild of Elk City in the birth of their new baby boy, Russell Erickson, who was born August 10, 2008, weighing 5 lbs. and was 18 inches long. Grandparents include Eric and Pauline Zybach of Briscoe and Steve and Karen Fairchild of Wylie, TX. Great-grandparents include Truman and Betty Zybach and Gene and Vonetta Herriage all of Sayre. Best wishes!

Best wishes to Tisha McLaughlin and Shane Gardener in the birth of their baby boy, Zachary Shane Gardener, September 9, in Pampa. He weighed 7 lbs., 7 1/2 oz. and was 20 1/2 inches long. Proud grandparents are Bob and Jerry Meller.

"Love the people who treat you right; pray for the ones who don't." Family and friends gathered Sunday afternoon, September 21, 2008, in the meeting room of the new Baymont Hotel in Wheeler to celebrate Sue Chandler's 50th birthday with a delicious birthday cake, soft drinks and lots of visiting. Happy birthday and many more, Sue. Her family really surprised her, she thought they were just going swimming.

Our daughter, Mary Lois Newman, turned 55, Sunday, Sept. 21, in Waxahachie area and enjoyed eating out and being with family and friends.

Singing inspiring songs Sunday, September 14, were Weldon Simmons (morning) and Abby Bond (evening). Both were very good. Thanks! Thanks to all who practice and sing with the choir. We are blessed.

Thanks, Charlotte, for the nice Austin Family reunion write-up. God bless you, everyone!

Thank you "Nearly Brothers and No Mountain Boys Band" for coming to Wheeler Care Center to make beautiful music Tuesday night, September 16. Very enjoyable! Playing music were Robert Jones, Jay Godwin, Geoff Caldwell, Gene Keelin, Jim Jackson and Chuck Hartline. Jay, Jim, Chuck, Wesley Steen and Nadine Lane also sang. Thank-you! All very good. Some other visitors were Nadine's sister, Evelyn Elliott, Charlie Finsterwald, Helen Steen, Leona Coates, Martha Meek and Verna. The band comes every other Tuesday to Wheeler Care Center and brings joy to the residents with their good music. Thank you! They will be back at the center next Tuesday, Sept. 30, at 6:30. Visitors always welcome.

Coming to Wheeler Care Center Tuesday for church with Sing-Along, message from the Bible and prayers for each one were Earl and Betty Husted, Joyce Wood and Elsie Williams. Some residents out to enjoy the service were Nina Hervey, Marie Baker, Marie Adams (new lady), T.J. and Eula Cole (new couple), Teresa Reed, Lenna Vick, Byron Simpson, Bill Dyson, Howard Surber, Wayne Stanton, Tommy Ferne Turnbow and Norma Bowerman. Also new is Alpha Lisle who is having therapy following heart surgery. A lovely lady. She is doing well.

David Pearson went to Stamford Monday to visit his mom, Mary Pearson, at the hospital. She is improving and able to walk some since breaking her leg. Pray for Mary.

T.G. Reames' legs are looking

(Continued Page 3)

Canadian Supply & Redi-Mix

for all your Concrete Needs!

Jerry Smith, Owner

806-323-5379

McLean Care Center

Since 1979

"Caring For Those You Care About, In An Excellent Facility"

- ☆ Family Atmosphere
- ☆ Caring For Each Other
- ☆ Therapeutic Dietary Service
- ☆ Daily RN Coverage
- ☆ Transportation to Dr.'s Appts.
- ☆ Beauty & Barber Services
- ☆ Semi Private & private Rooms
- ☆ Church Services Weekly
- ☆ Fun Activities Scheduled Daily
- ☆ Monthly Newsletters to Families

Medicare & Medicaid & Private Patients Welcome.

We cordially invite you to visit our facility and see for yourself the difference and have lunch with us, to see just how good our food is, for a tour and lunch or just a tour, call the administrator, Nita Massey, or Director of Nursing Kim Wheeler, R.N., and we will set up a time for your visit. You're welcome at anytime you want to come. Questions are always welcome, and we will assist you in any way necessary for admission, or for qualifications necessary for nursing home placement or the Medicare/medicate programs.

"24 Hour Professional Staff"
"McLean Care Center, it's such a short drive for the care your loved one deserves."

NITA MASSEY
Administrator
605 W. 7th
McLean, TX 79075

Phone: 806-779-2469
Fax: 806-779-2515

DOUG BOYD MOTOR CO.

Buy Here / Pay Here

No Credit Check • Areas Largest Selection

Pampa • Corner of Hwy 60 @ Hwy 70
806-669-6062 • www.dougboydmotors.com

MARSHALL'S HEATING & AIR CONDITIONING

WHEELER, TX — PHONE: 664-5395 — CELL: 662-7876

NOW DOING...
AIR DUCT CLEANING

It's Hard To Stop A Trane — 24 Hour Emergency Service —

LICENSED & INSURED
License No. TACL022710E

Mark Marshall, Owner

COUNTRY CHAPEL

Pastor Alan Morgan
7796 U.S. Hwy. 83 P.O. Box 376
Wheeler, TX 79096
806-826-3511

COME AS YOU ARE

Sunday Morning Service 10:30 a.m.
Country Kids for Christ 10:30 a.m.
Tuesday Morning Prayer 6:30 a.m.
Saturday Morning Prayer 7:00 a.m.

CULBERSON - STOWERS TOYOTA



ALL NEW 2008 RAV 4 V-6, Automatic, 4WD

\$1000 MANUFACTURER CUSTOMER CASH OR 4.9% APR AVAILABLE UP TO 60 MONTHS
4.9% financing for 60 months available on new '08 Rav, on approved credit, with 0 down. Offer expires 9/30/08.

ALL NEW 2008 HIGHLANDER SPORT 4WD, SUV, 5 Speed, Automatic ECTI

\$1500 MANUFACTURER CUSTOMER CASH OR 3.9% APR AVAILABLE UP TO 60 MONTHS
3.9% financing for 60 months available on new '08 Highlander, on approved credit, with 0 down. Offer expires 9/30/08.



ALL NEW 2008 SEQUOIA SR5 4WD, SUV, 5 Speed, Automatic ECTI

\$4500 MANUFACTURER CUSTOMER CASH OR 0% APR AVAILABLE UP TO 60 MONTHS

0% financing for 60 months available on all new '08 Sequoia, on approved credit, with 0 down. Offer expires 9/30/08.



ALL NEW 2008 TUNDRA LIMITED 4WD, 2WD, Automatic, V8

\$5000 MANUFACTURER CUSTOMER CASH OR 0% APR AVAILABLE UP TO 60 MONTHS

0% financing for 60 months available on new '08 Tundra Limited, on approved credit, with 0 down. Offer expires 9/30/08.



TOYOTA CULBERSON - STOWERS

805 N HOBART • PAMPA TEXAS • 806-665-1665

Parkview Hospital Health Systems'

6th Annual Flu & Pneumonia Shot Clinic

October 2nd & 3rd, 2008

7am - 6pm

Methodist Church Atrium
704 Main, Wheeler

Everyone will need to pay at time of service unless you have Medicare or Medicaid. We will bill insurance for patient reimbursement, so please bring your cards.

Flu Shot \$15
Pneumonia Shot \$25



ALLISON NEWS

By Juanita Boydston

Thou art my God, and I will praise thee; thou art my God, I will exalt thee. O give thanks unto the Lord; for he is good: for his mercy endureth for ever.

The weather here in Allison has been cooler of mornings and not so bad in evenings, but seems to be warming up on this Tuesday morning. Yesterday was the first day of Autumn and it won't be long till the trees start to change colors.

Vance and Carol Boydston accompanied Juanita Boydston to Oklahoma City, Oklahoma and on to Norman, Oklahoma where they enjoyed a few days of visiting and having fun. They did stop in Elk City, Oklahoma and visited Pearl Harrison in the Elk City Nursing Home before heading on out the

Country (from Page 2)

some better. Keep praying for T.G. Vickey Nelson and Jimmy and Rita Pearson enjoyed going to Canadian to the show and ate supper out Monday.

Amy Nelson was nominated for Junior High Homecoming Queen at Miami. Good luck!

Preparing and serving the delicious Wednesday night supper at Wheeler Baptist Church were Ed and Laurel Hershman and Bob and Evangeline Wills with pinto beans and ham, macaroni and cheese, slaw, watermelon and other goodies. Thank you! Very good! Pastor Larry Mitchell had gone bow hunting for elk with a son. Weldon Simmons had the Bible Study and prayer concerns. Very inspiring!

Pray for Dallas' wife, Krystal, who has had such a deep cold and cough that causes her to throw up. Little Kamry has had pinky eye and other problems, too. Glad they are better.

Sorry to hear that little Seth Bryant has had a bad cold and cough and throwing up. Hope he will soon be O.K. Pray for Sein, Greg and Jennifer, Krystal and Kamry.

Thank you to Meals on Wheels volunteers who deliver the good meals each weekday and to those who prepare them. Thank you!

"Oh to be God's hand extended, reaching out to the oppressed. Let me touch Jesus that others may know and be blessed."

Ned Burrell is enjoying having son, Mark, and wife, Terrie, in Shamrock instead of Lubbock. Best wishes! They recently moved to Shamrock.

Golden Agers met at Wheeler Baptist Church at noon, Thursday, Sept. 18. Parkview Hospital Home Health nurses coming to do wellness checks were Kim Wheeler, Bonnie Davidson, Paula Brand, Jennifer Bryan and Chastidy Longbine. Thank you much! Golden Agers there were Leona Coates, Ned Burrell, Maria Candleria, Billy and Betty Morrison, Betty Howard, Leo and Sylvia Shuler, Wesley and Helen Steen, Artie Tidwell, Juanita Fillingim and Verna Fillingim. Leo and Sylvia showed pictures of their trip to Alaska with Sylvia's brother, Herb and Lynn Smith, July 9-18. Rev. Charles Stanley directs this trip every summer. They flew to Seattle from Amarillo and boarded a ship called Amsterdam and went to Juneau, Alaska. They also went to Skagway and Glacier National Park. They saw the Haynes Glacier, Ketchikan, Alaska and Victoria, B.C. Such beautiful country! They had a wonderful trip. They also had church services on the ship with singing and preaching every day. They flew back to Amarillo from Seattle after their trip.

Those attending a 50th birthday party for Sue Chandler on Sept. 21 were Shea, Bridget, Audra, and Hagen Weatherly, Larry, Jana, Braxton, Breanna, and Janessa Bartholomew. Mary Dreiling, John Cook, Sharron and Allen Cook, Josh Cook, Jeremy and Sara Silva, Braxton Maul, John Lavelle, Mary Morgan, Billy and Ronda McWhorter, Ken and Sue Brittain, Roy and Marki Laughlin, Nathan, Jana, Leeann, and Hailey Spence, Nelda Babb, Betty Husted and Verna Fillingim.

"God be with you till we meet again."

Juanita sure did enjoy getting to be with the love of her life, Tom Stevens. They were able to visit and enjoy each others company and eat out at really nice restaurants and they purchased a car while she was there. And Tom had just moved into another apartment and it is really nice. Vance and Carol gave him a dining room table and chairs and he was so proud of them, it gave him more chairs for when he has visitors. Juanita, Vance and Carol had a really nice time. Then on Friday, Vance and Carol's carport arrived that they had been looking for and it was installed in less than forty five minutes. WOW!! They put it over their beautiful table and chairs that were outside and now they can have parties and cook-outs without the sun beaming down on them. It looks really nice. Then on Saturday morning they headed back to Allison, Texas, but stopped in Elk City, Oklahoma where Juanita tried on her wedding dress again and may just have one more fitting, she hopes. Then they shopped at Braum's and all enjoyed some ice cream or yogurt.

Monday, Glenn and Betty Boydston came by and visited Opal Boydston and mowed her yard which needed it very badly. The one that usually mows her yard couldn't get to it. He is a busy man. Opal really appreciates Glenn and Betty mowing and all the jobs they helped her with.

Tuesday, Curtis and Lillian Boydston brought Opal some thornless blackberry vines and set them out for her. Then helped do some cleaning on Opal's rent house which was a big job. She appreciates Curtis and Lil's help. Thanks!!

Thursday evening, Opal Boydston accompanied Curtis and Lillian Boydston to Reydon, Oklahoma where they all enjoyed a very delicious meal at the Senior Citizens Building.

Opal Boydston accompanied Curtis and Lillian Boydston to Elk City, Oklahoma on business on Friday and they enjoyed a tasty meal at McDonald's. Then while in Elk City, they visited with Pearl Harrison in the Nursing Home.

Sunday, Bro. and Sis. Dale Sanford of Perryton, Texas were visitors in the Allison United Pentecostal Church and Bro. Dale Sanford preached for them and his wife, Debbie sang a beautiful song for them. After church Sunday, Louise's dinner guest were: Bennie and Debbie Boydston, Heather Archer and daughter, Paisley, Kim and Kimber Thompson of Amarillo, Texas, Dale and Debbie Sanford of Perryton, Texas, Curtis and Lillian Boydston, Vance and Carol Boydston, Opal and Juanita Boydston.

Some were at Louise's for supper and after supper there was a game of Mexican Train played.

Monday night, Vance and Carol Boydston and Opal and Juanita Boydston and Louise Boydston gathered in the home of Curtis and Lillian Boydston and enjoyed visiting and playing a game of Mexican Train.

May God Bless and Keep ya'll till next time.



Jacob Matthew Williamson is the 4-year-old son of Matt and Holly Williamson of Abernathy, TX. Grandparents are James and Charlotte Hefley and Donald and Carol Williamson. Greats are Audrey Seitz and Frances Hefley.

For all your . . .
Insurance Needs, See
Eastern Panhandle
Insur. Agency, Inc.
117 W. Texas St.—Wheeler
806/826-3573

•Auto •Home •Life •Health
•Commercial •Bonds

BRO Plumbing

RESIDENTIAL & COMMERCIAL
NEW CONSTRUCTION & REPAIR

10983 US HWY 83
CANADIAN, TEXAS 806-323-8288

GLENN BISHOP - MASTER PLUMBER
—LICENSE #M-36562

CAREER OPPORTUNITY
 Petroleum Engineering Service Company has immediate openings for
Production Testing and Slickline Personnel
 in the **OZONA, TEXAS** area.

REQUIREMENTS: Minimum of high school education required. Must be neat in appearance, responsible, dependable and have strong desire to excel. Good work history with excellent references a must.

BENEFITS: Retirement plan, group insurance, life insurance, liberal vacation policy.

SALARY: Open (commensurate w/ experience)

Send resume to: **FESCO LTD.**
 P.O. Box 1568
 Ozona, TX 76943

FESCO
 An Equal Opportunity Employer
 www.fescoco.com

Go Painlessly

Arthritis Pain
 Back Pain
 Muscle Pain
 Penetrating Pain Relief

THE THERA-GENIC
 MAXIMUM STRENGTH ANALGESIC
 Pain Relieving Creme

Compare and Save! Buy **THERA-GENIC**

Mary Ann W. Tom W.

Want Ads

Edward Abraham memorial Home in Canadian, TX is currently seeking an R.N./D.O.N. We have positions open in the following as well. LVN's, CMA's and CNA's. We offer competitive wages and benefits. Call 806-323-6453 and ask for Catherine or apply at 803 Birch St. EOE 9/25-10/2c

Babysitter Needed for 5 days a week, Monday thru Friday from 9 a.m. - 5 p.m. for a 3-year-old and a 2-year-old. If interested, please call 1-806-898-0377 9/25-10/9p

Parkview Hospital is now accepting applications for a **Full Time Nurse's aid**. Competitive Salary, Excellent Benefits, Mileage Paid. Please call Sue Stiles, DON at 826-5581 or apply in person at 901 Sweetwater, Wheeler, Texas. 7/24rtn

Wheeler Nursing & Rehabilitation has nurse aide openings for all shifts. Will train and certify. Competitive pay, shift differential. Apply in person 1000 S Kiowa, see Donna Cox DON or Angie Drake, ADON. 9/25c

MUST SELL brand new king pillowtop mattress and box, in plastic. \$235. 806-341-6233

DAY & NIGHT TRANSPORT DRIVERS

Now hiring full-time truck drivers. Previous experience preferred, but will consider training. Valid CDL Drivers License required, and must be able to pass a drug test.

We have new pay rates
Earn up to \$60,000 - \$70,000-per year

Benefits include:

- Health Insurance
- Dental Insurance
- Life Insurance
- STD/LTD Insurance
- Safety Bonus
- 401(k) Retirement Plan (With up to 4% company match)
- Paid Vacations
- Uniforms

For more information contact
Turner Energy Services
(806) 323-8301
 Monday - Friday 8:00 a.m. - 5:00 p.m.
Drug Free Workplace

PARKVIEW HOSPITAL is now accepting applications for a full time **LVN & Pharmacy Tech**. Competitive salary, excellent benefits, and mileage paid. Please call Sue Stiles, DON at 826-5581, apply in person at 901 Sweetwater st., Wheeler, TX or e-mail resume to SStiles@centramedia.net

All new Queen Pillowtop mattress set, new not refurbished, still in factory wrapper \$160. 806-356-9215

Sacrifice Queen orthopedic back support mattress set, unused \$140 806-356-9215

Parkview Hospital Dietary Department is now taking applications for full time and part-time cook and tray aid. Benefits and mileage paid. 826-1355. 9/4rtn

Need an occupant for a house in the country? Young family of four needs home to rent. 806/779-2835. 1tp

For Rent: Extremely Nice 3 bedroom, 1 3/4, baths, brick home for rent. Must have references. Call 662-3154 after 3:30 P.M.

NOTICE OF GENERAL ELECTION
 (AVISO DE ELECCION GENERAL)

To the registered voters of the County of Wheeler, Texas:
 (a los votantes registrados del Condado de Wheeler, Texas:
 Notice is hereby given that the polling places listed below will be open from 7:00 a.m. to 7:00 p.m., November 4, 2008 for voting in a general election to elect (presidential electors, if applicable), Members of Congress, Members of the Legislature, and state, district, county and precinct officers;
 (Notifiquese, por las presente, que las casillas electorales sitadas abajo se abriaran desde las 7:00 a.m. hasta las 7:00 p.m. el 4 de noviembre de 2008 para votar en la Eleccion General para elegir (electors presidenciales, si es aplicable), Miembros del Congreso, Miembros de la Legislatura, y oficiales del estado, distrito, condado y del precinto
 Location(s) of Polling Places (Direccion(es) De Las Casillas Electorales)

Precinct Location	Precinct No.1	Precinct No. 2	Precinct No. 3	Precinct No. 4	Precinct No. 5	Precinct No. 6	Precinct No. 7	Precinct No. 8	Precinct No. 9	Precinct No.10
First State Bank, Mobeetie	103 E. 1st Mobeetie TX 79061	Wheeler Sr. Citizens Center 306 S. Canadian Wheeler, TX 79096	Commissioners Court Room-Courthouse 401 Main Street Wheeler, TX 79096	Allison School Campus 200 West 2nd Allison, TX 79003	Heald Methodist Church FM 1443 Heald, TX	County Commissioner Pct No. 3 Office I-40 West Lela, TX 79079	Kelton School 16703 FM 2697 Kelton, TX	Shamrock City Hall Annex 116 West 2nd Shamrock, TX 79079	Shamrock Jr. High Gym 100 S. Illinois Shamrock, TX 79079	Briscoe School Campus 501 E. Wilson St. Briscoe, TX 79061

Early voting by personal appearance will be conducted each weekday at: Main: Wheeler County Clerks Office, Courthouse, Wheeler, TX
 Branch: Shamrock City Hall, 116 W 2nd, Shamrock, TX between the hours of 8:00 a.m. and 5:00 p.m. beginning on October 20, 2008 and ending on October 31, 2008.

(La votacion adelantada en persona se llevara a cabo de lunes a viernes en:) (sitio)
 Main: Wheeler County Clerks Office, Courthouse, Wheeler, TX
 Branch: Shamrock City Hall, (Continued Page 7)

Name brand full size mattress & box. New factory sealed. \$120 Twin \$100 806-341-6233

\$375 Contouring Memory Foam mattress set, never used in sealed in plastic w/ warranty 806-341-6233

REAL ESTATE APPRAISAL & SALES
 Farm & Ranch Land Specialist
 State Certified Appraiser
TEXAS SUNBELT SERVICES
Lavon Williams
806/826-5232
 or 826-5803

Hemphill County Hospital is taking applications for a medical records clerk position. Computer experience required. Competitive salary, benefits, and excellent working conditions. Send resume and references to: Karen Gullett, Hemphill County Hospital, 1020 S. 4th St. Canadian, Texas 79014 or fax to 323-9375. Hemphill County Hospital is an Equal Opportunity Employer. 5/1rtn

Wheeler Nursing & Rehabilitation has opening full time housekeeper and cook. Competitive pay, will train, flexible hours. Apply in person 1000 S Kiowa see Ronnie Bailey, housekeeping and Larry Diamond, dietary 7/10rtn

NOTICE TO TAXPAYERS

Pursuant to Texas Transportation Code Chapter 258, the Commissioners' Court of Wheeler County, Texas, intends to consider the adoption of an official county road map.

The purpose of the action is to clarify the public verses private status of the existing rural road network. After adoption, the official county road map will serve as conclusive evidence of the public's right of access over roads shown on the map and of the county's authority to spend public money to maintain the roads included on the map.

The Commissioners' Court of Wheeler County will hold a public hearing on Monday, November 10, 2008, at 1:30 p.m., in the Commissioners' Courtroom, at which a citizen has the right to protest the county's claim of a public interest in a road included on the map. A person may also file a written protest to the County Judge at any time prior to the public meeting.

The proposed official county road map will be available for viewing beginning October 10, 2008, during regular business hours at the Wheeler County Courthouse. 9/25-10/9c

THE WHEELER TIMES
 PAGE 4 — Thursday, September 25, 2008
 "Wheeler; town of friendship and pride."

MEMBER 2008
TEXAS PRESS ASSOCIATION

City of Wheeler Turns 100
 Aug. 6, '05 Celebration Planned

P.O. Box 1080
Wheeler, Texas 79096
Phone: 806/826-3123

Entered as second-class matter December 18, 1933, at the Post Office at Wheeler, Texas 79096, under the act March 3, 1879.
Postmaster: Send Address changes to *The Wheeler Times*, P.O. Box 1080, Wheeler, TX 79096-1080 — wtimes@centramedia.net

Louis C. Stas, Owner & Publisher
SUBSCRIPTION RATES:
 Wheeler County...\$20.00 Outside County...\$22.00

THE BUSINESS DIRECTORY

CROSS COUNTRY BARN
 *24 Hr. Gas & Diesel *Convenience Store
 *Hunt Bros. Pizza
 301 E. Oklahoma St.
 Wheeler, TX
 Phone: 806-826-2276
 Dale & Monica Kidd

It pays to Advertise in The Wheeler Times
 Phone & Fax: 826-3123
 wtimes@centramedia.net

Classified:
 Cash — \$4.00 for first 20 words
 Charge — \$6.00 for first 20 words
 15¢ for each additional word
 Open Rate: \$2.50 Per Col. In.
 Card of Thanks \$5.00

DIGITEK RECALL
Heart Drug Overdose - Sudden Death Lawsuits

On April 25, 2008, Actavis Mfg., Bertek, Inc. and UDL Labs announced the recall of the heart drug Digitek. Serious manufacturing defects resulted in **TWO (2) TIMES** the amount of the active ingredient being dispensed. This defect can cause digitalis (digoxin) toxicity resulting in serious heart arrhythmias, confusion, nausea, vision problems, diarrhea, vomiting, low blood pressure, weight loss, irregular or slow heart beat and sudden death. Speak to a Lawyer now.

Free Case Review Toll Free 1-800-883-9858

WILLIS LAW FIRM
 HOUSTON, TEXAS
BOARD CERTIFIED
 PERSONAL INJURY TRIAL LAWYER
 Texas Board of Legal Specialization
 DAVID P. WILLIS - ATTORNEY AT LAW
1-800-883-9858
 www.Digitek-Lawsuits.com

LET'S TALK COLORADO

THE ONLY THING BETTER THAN A TRIP TO COLORADO IS A FREE TRIP TO COLORADO.

Let's talk excitement. Let's talk adventure. Let's talk Colorado.

Enter today for your chance to win 1 of 3 amazing Colorado vacations at **COLORADO.COM**.

Med Care MEDICAL SUPPLY

Ask us if you qualify for a **POWER CHAIR** at little or no cost to you.

In most cases, Medicare, Medicaid & Insurance will cover 100% of the cost for your Power Chair.

Toll Free 800-606-9860
 www.medcaremedicalsupply.com

FOR SALE: Registered Angus Cattle. Two-year-old bulls, yearling bulls, spring calving heifers and yearling heifers. 7-H Angus Cattle, Wheeler, TX Phone 806-633-0558 or 806-826-3358. Email: sevenhangus@aol.com 1/17rtn

Listen to . . . KPDR-FM, 90.5 WHEELER, TEXAS

FREE DIRECTV 4 ROOM SYSTEM!

FREE 4 MONTHS
 ALL 265+ CHANNELS!
 Includes HBO, Cinemax, Showtime, Starz, Sports...Everything!
 (Ends Soon, Ask How)
FREE DVR/HD!
 Pkgs. start only \$29.99!
 No Start up costs!
 We're Local Installers!

Toll Free 800-214-7110

NFL Sunday Ticket is Here!!!

PAID CDL TRAINING!
NO EXPERIENCE NEEDED!

Stevens Transport, the premier refrigerated carrier in the US, sponsors the total cost of your CDL training! In 17 short days you will earn your CDL and begin your paid on-the-job training! Earn \$40K first year and up to \$150K fifth year! Excellent benefits and 401K!

For more information, call 800-333-8595
 www.becomeadrivere.com

SIGN UP FOR A FREE SCOOTER
 One Scooter Given Away Each Month

Toll Free 800-606-9860

Med Care MEDICAL SUPPLY
 www.medcaremedicalsupply.com

Statement of Ownership, Management, and Circulation (All Periodicals Publications Except Requester Publications)

1. Publication Title: *The Wheeler Times*

2. Issue Frequency: *Weekly*

3. Issue Date for Circulation Data Below: *9/18/08*

4. Number of Copies (Net press run): *1150*

5. Total Number of Copies (Sum of 6, 7, 8, and 9): *1150*

6. Copies not Distributed (See Instructions to Publishers #4 page 2): *94*

7. Total (Sum of 1, 2, and 3): *1150*

8. Paid Distribution (Sum of 10, 11, 12, 13, and 14): *1056*

9. Total (Sum of 7 and 8): *1069*

10. Paid Distribution (Sum of 10, 11, 12, 13, and 14): *80*

11. Total (Sum of 10 and 11): *1056*

12. Copies not Distributed (See Instructions to Publishers #4 page 2): *94*

13. Total (Sum of 12 and 13): *1150*

14. Paid Distribution (Sum of 10, 11, 12, 13, and 14): *95*

15. Total (Sum of 14 and 15): *94*

16. Signature and Title of Editor, Publisher, Business Manager, or Owner: *Louis C. Stas, Owner/Publisher*

17. Date: *9/25/08*

TEXAS STATEWIDE CLASSIFIED ADVERTISING NETWORK

TexSCAN

TexSCAN Week of September 21, 2008 BUSINESS OPPORTUNITIES

ALL CASH CANDY Route. Do you earn \$800 in a day? Your own local candy route. 30 machines and candy. All for \$9,995. 1-888-625-5481. Multi Vend, LLC.

HOTTEST ENERGY DRINK route available \$40K-\$400K profit potential yearly! Turn key established national accounts. Call 247, 1-888-428-5392 Code 8. Minimum Investment Required!

DRIVERS- WE'VE GOT IT! all \$5000 Sign-on with 1 year OTR experience. Students welcome, tuition reimbursement available. www.feddrivers.com. Call FFE, Inc. 1-800-569-9229

DRIVERS- WE HAVE MILES & FREIGHT! Positions available ASAP! Class A-CDL with tank endorsement required. Top pay & premium benefits. Call 1-877-484-1041 or visit: www.oakleytransport.com

LOOK! WE NEED a few good people! Limited, SGT 2000 Motor Freight wants Owner Operators! Call Paul at 1-713-674-4206.

NO TRUCK DRIVER Experience- No problem. Will-Trans Trucking will teach you how to drive. Company sponsored CDL training. Be OTR in three weeks. 1-877-230-8153.

EDUCATION/ SCHOOLS
CANYOU DIG IT? Heavy equipment school. 3 week training program. Backhoes, bulldozer, trackhoes. Local job placement assistant. Start digging dirt now. 1-866-362-6497

HELP WANTED
DELIVER RVs for pay! Deliver "new" RVs to all 48 states and Canada. DREAM, Power only call: 1-888-PTL-Get paid to travel! For details log on to PTL-DREAM, www.ptl-inc.com
RV DELIVERY JOBS www.RVdeliveryJobs.com

MANAGE INT'L EXCHANGE 20 ACRES NORTH of Brady. Sealing creek, water, electricity. Large oaks, elm, mesquite. Deer, turkey, hogs. \$4000/acre, owner or TX Vet financing. 1-800-876-9720. www.hillcountryranches.com

SECURITY - \$757.00 PER WEEK. Must have 2 years police and/or 3 years military experience. Call Special Response Corporation 1(888)398-8903.

HOMES FOR SALE
FORECLOSED HOME AUCTION Texas Statewide. 200+ Homes Must Be Sold! Free Brochure 1-800-351-5531. www.USHomeAuction.com

MEDICAL SUPPLIES
SCOOTERS & POWER PRICED TO SELL! Newly released Colorado Mountain wheelchair. 35 Acres \$39,900. Majestic lake & mountain views adjacent to national forest for camping or hiking. Close to conveniences. EZ Terms. 1-866-353-4810

MISCELLANEOUS
AIRLINES ARE HIRING Train for high paying aviation maintenance career. FAA approved program. Financial aid if qualified. Job placement assistance. Call Aviation Institute of Maintenance, 1-888-349-5387.

ATTEND COLLEGE ONLINE from home. Medical, Business, Paralegal, Computers, Criminal Justice. Job placement assistance. Computer available. Financial aid if qualified. Call 1-866-858-2121. www.CenturaOnline.com

REAL ESTATE
FORECLOSED HOME AUCTION Texas Statewide. 200+ Homes Must Be Sold! Free Brochure 1-800-351-5531. www.USHomeAuction.com

Run Your Ad In TexSCAN!

Statewide Ad\$450
 303 Newspapers, 1,017,914 Circulation
 North Region Only.....\$195
 98 Newspapers, 276,893 Circulation
 South Region Only.....\$195
 103 Newspapers, 488,623 Circulation
 West Region Only.....\$195
 102 Newspapers, 252,398 Circulation

To Order: Call This Newspaper direct, or call Texas Press Service at 1-800-749-4793 Today!

NOTICE: While most advertisers are reputable, we cannot guarantee products or services advertised. We urge readers to use caution and when in doubt, contact the Texas Attorney General at 1-800-621-0508 or the Federal Trade Commission at 1-877-FTC-HELP. The FTC web site is www.ftc.gov/bizop

Extend your advertising reach with TexSCAN, your Statewide Classified Ad Network.

THESE PICTURES SPONSORED BY:

Wheeler Banking Center **WBC**
 P.O. Box 1040 Wheeler, Texas (806) 826-5566
 CANADIAN ★ CHILDRESS ★ MEMPHIS ★ WELLINGTON ★ WHEELER
 Member FDIC
 Each Depositor Insured up to \$100,000



8th Grade ballgame on Thursday: #12 Eduardo Ramirez.



JV Game on Thursday #22 Jaten Moore, #80 Spencer Ford, #75 Jeremy Horton



#40 Andrew Coomer, #23 Cody Howard, #71 Alex Almanza, #81 Brody Richardson



Elizabeth Horton, Stormy Moore Cheering at the Football game on Thursday night in Clarendon.



Gladys Zapata running Sept 13 at the Amarillo Invitational.



Braden Moore running at Groom 9-20-08. Braden placed 6th in the varsity boys division.



Brody Richardson running at Groom.

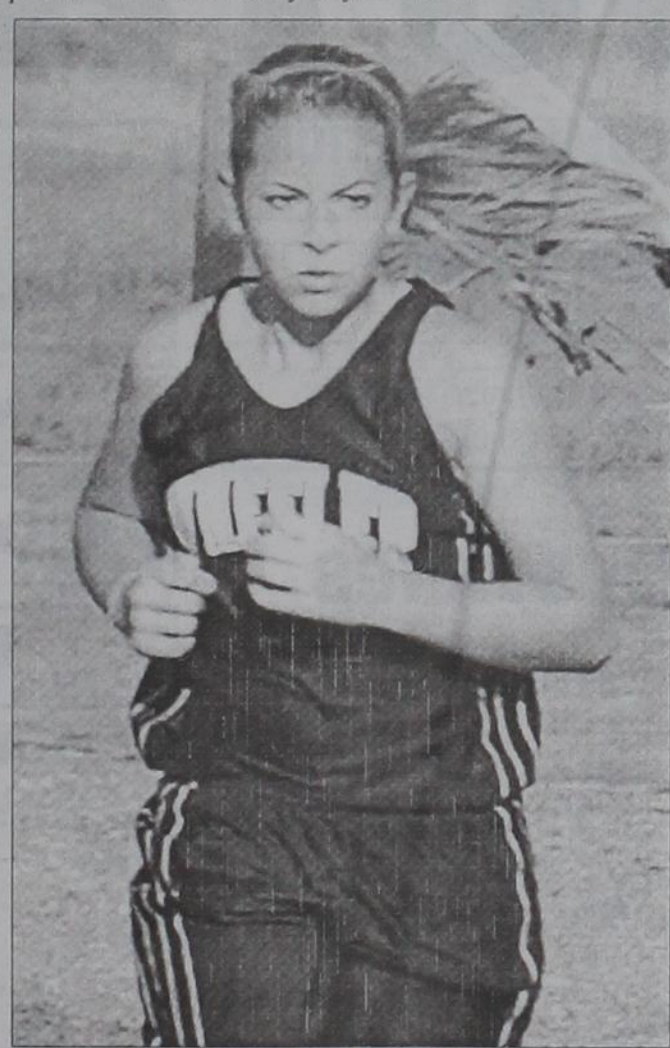

Stormy Moore running cross country at Groom on Sept 20th.



Taylor Sparks, Haley Sparks running at Groom. Taylor finished 1st, Haley finished 3rd.

MOBEETIE NEWS
 By: Sue Mayfield

The panhandle weather has been great! The whole week was wonderful for the Tri-State Fair. What a way to start our fall season!

Our sympathy to the family and friends of Bill Kimbley, Jr., of Dumas. Bill passed away at the VA in Amarillo on Sunday, Sept. 14, 2008. Services were held Thursday morning at the First Baptist Church of Dumas with Rev. Owen Goff, associate pastor of Fellowship Baptist, Grapevine, TX., officiating. Burial was in the Dumas cemetery with the flag detail from the American Legion Post 224 presiding. Bill served in WWII as a tank gunner at the Battle of the Bulge. He worked for and retired from Shamrock Oil and Gas and Diamond Shamrock. He was preceded in death by his wife, Betty, in 2002; a son, Billy Nathan; and a sister, Lavenia Blaylock. Bill is survived by two daughters, Pat Harrell and husband, Butch, of Beaumont, and Beverly Goff and husband, Owen, of Grapevine; two sons, Gary Kimbley and wife, Amy, of Lubbock, and John Kimbley of Beaumont; 11 grandchildren and nine great-grandchildren. He will be greatly missed.

Our deepest sympathy to the family and friends of Georgia McLeod, 88, of Spearman. She passed away Friday, September 19, 2008. Services were held Monday morning at the First United Methodist Church in Spearman with Rev. Neely Landrum officiating. Burial was in the Hansford Cemetery. "Granny," as she was known to her family and friends, ran the Cattleman's Cafe in Spearman for years. Her quick wit, humor, spunk and love of family will never be forgotten. She was preceded in death by her husband, Rock, and daughter, Reba "Kay" Hamilton. Georgia is survived by four daughters, Roxie Evans, Rita Underwood and Reva Hand, all of Spearman, and Edna Holloway, of Justin; a son, Jimmy McLeod, of Spearman; son-in-law, Jim Hamilton, of Tulsa, OK.; two sisters; 16 grandchildren and 33 great-grandchildren. She left many great memories and lots of "Granny" stories to entertain her loved ones and friends for years to come.

It was good to get to visit with Joe and Ann Ellison while we all waited for Dr. Lavelle to get done in the emergency room. Sorry that Joe is still having a rough time. They had been down to visit with their youngest son, Charles "Chad", at his new home in Lindsay, OK., over the weekend. Chad enjoys his job with Burlington/SantaFe and has just recently bought his home with some acreage and is really enjoying it, although there is always a project going somewhere. Joe and Ann had been down to help clean up some of the tree row and brought home a load of wood for the fire-place. Chad already had half the trailer loaded when they got there; just always plenty to do. He has acquired quite a menagerie since he has been there. Cooper really enjoys getting to spend time down there. Edwin and Melanie are still in Sanger and love it down there. Leslie and her family are all doing well in the Wink area. Kent and Leslie Gaines are grandpa and grandma to two beautiful granddaughters. (They just aren't old enough, by my book!) Nikki and Jim Calderon are still in Wheeler for the time being while Jim is working to finish up the Bryant home. It has been so nice having them back in Wheeler. We'll just have to find Jim some more projects. Ha!ha! (Like he needs our help!) Hope this finds you feeling much better, Joe.

Good to get to visit with Sue Gallagher a little, too. Her family is certainly growing up much too fast, too.

What a nice surprise to get to visit with Tom Swigart. Sorry that Emma has had the cough and crud and it settled in her chest. She has been fighting it for 3 weeks now. Hope this finds you feeling much better. They got a great phone call from Jake and his wife who are expecting a baby in late winter or early spring and they just found out it should be a boy. Don't know who is more excited, dad or grandpa. They are clear up in Green River, Wyoming, though, so they won't get to see as much of them as Tom and Emma would like. Jake's are, hopefully, going to be home for Thanksgiving, though. Mary and her girls are doing well in Pampa.

Martha Meek hosted the Canasta Club Monday, Sept. 22. They all had a good time.

James, Kelli, Cody and Khale Guthrie finally got to come down to check on his dad, Mearl, on Thurs., Sept. 18. Cody wasn't going to let dad come see grandpa and grandma without her. Frances, Kelli, Cody and Khale came back to Pampa on Thurs. night. Mearl finally got to come home after a week of tests and his first radiation treatment on Friday evening. Boy, was he glad to get home! Friday, Khale mowed and weedeated the whole yard and all the fence lines around the house and barns; really looks nice. Jim had to fix a water leak under the house on Saturday and



got the line replaced for the furnace so everything is ready whenever they need the heater. Jim and family left for Colorado Sunday afternoon. Jim worked for Halliburton when they lived here, then moved to Colorado with Halliburton, but now works for a transit company that shuttles skiers and tourists to the ski areas. He started out as a mechanic, but is now shop foreman. Mearl went back Monday afternoon for a super-duper shot of radiation. He is doing an experimental mega dose in three sessions. They have had some really good results in other cancer centers with this dosage of radiation on his type of tumor in the spine. We pray this is what his body needs.

Leola Stuart's back and legs are doing some better since her shot. She has been out in her flower garden and picking squash and tomatoes. Her plants are slowing down some so that makes it a little easier on her. Her flowers are still so pretty from the high-way.

Charles and Margaret Kuntz, with some help from their son-in-law, have been giving Charles' office a new facelift. They have all been painting as fast as they can to get out of everyone's way. It's really looking good. They are trying to hurry and get done before Janet has the newest little addition to the Kuntz family. Good luck to all of you. Charles and Margaret are enjoying having Janet and her family here; grandchildren are so much fun! So far, they have experienced only the grand-son side of the story. Janet's little one is 18 months and thinks that grandpa and grandma are terrific and cousin Braydon is getting more fun to play with now that he is a little bigger. They all have fun together.

Clifton and Albert Mayfield of Tucumcari, New Mexico, were here when we got in from the doctor and errands in Wheeler on Thursday. After we all enjoyed lunch at the Cowboy Oasis, the guys all went to Cheyenne to gather the beehives that Ralph

had set out a year ago. Albert enjoys working with the bees and has some places picked out near the alfalfa fields close to Tucumcari and the experiment station. They returned to Mobeetie after dark and tried to wrap them up for the night and get them ready to take back to New Mexico. Someone had to stay home and cook supper, so I volunteered. Ha!ha! All of them, except Ralph, ended up with several stings, so no one rested very well Thursday night. After breakfast at the Oasis, Clifton and Albert headed for Wheeler for gas and a stop at the bank and then headed it west to take the "little darlin's" to their new home. Robert, for one, was glad to see the hives go, but we thoroughly enjoyed their visit.

Thanks, Peyton May! She was out taking orders for the FFA meat sales. It was so good to get a short visit with her and Kellie. She stays so busy as a sophomore that I don't know how she will find time for classes her junior and senior year. She is quite the young lady! Shelton is doing quite well, but with the problems with his esophagus, he is having to home study again this year. He is really enjoying the laptop computer, though, and keeping up with his classes and his friends at school that way. Sorry he still has to go once a month to Dallas for day surgery, but as long as that helps keep him healthy we are thankful. It's getting to be just routine for Jackie Don and Kellie, but it doesn't make it any easier.

David Howard is in Miami with his dad and mom for a few days. Boozie has had a rough week. David came down on Wednesday to help out; Patsy came in Sunday morning. They will go home on Tuesday. Marsha Tennant, David's sister, has made arrangements to get Boozie in hospice in the Canadian Hospital on Tuesday afternoon or Wednesday. Maxine fell several weeks ago while they were in Amarillo at their daughter, Pixie's, and tore the rotor cuff in her shoulder. She has managed quite well with it so far, but will have to have surgery on it. Don Ed, Pixie and Marsha have all been helping Maxine, along with the girls at Home Health care. They are such a blessing. Last weekend, David and Patsy helped

(Continued Page 6)

Old Time Gospel Music
KPDR-FM, 90.5
 ... In Wheeler
 Sundays: 6:00 a.m. to 8:00 a.m.

GIFTS — AMBASSADOR CARDS
HYLAND'S PHARMACY
 109 W. TEX. ST.—WHEELER, TEXAS
 Phone: 806/826-5561
VITAMINS — FILM DEVELOPING

Let's compare rates & service ... **FARM BUREAU INSURANCE**
 Auto - Home - Life
 (806) 826-3563
 Gary Alston, Agency Manager
 James Masters, Agent
 sfbl.com — txfb-ins.com

WELCOME TO
FIRST UNITED METHODIST CHURCH
 8TH AT MAIN - P.O. BOX 89 - WHEELER, TX 79096
 CHURCH (806) 826-3114 - PARSONAGE (806) 826-3079
TOM CARTER, Pastor
 Sunday School 9:45 a.m.
 Morning Worship 11:00 a.m.
 United Methodist Youth 6:00 p.m.

JENNINGS PLUMBING HEATING & AIR CONDITIONING
 P.O. BOX 423 — Wheeler, Texas 79096
 LARRY & BOBBY JENNINGS, Owners
 Licensed, Insured & Bonded
(806) 826-3153
 American Standard HEATING & AIR CONDITIONING
 Carrier
 "A Flush ... Is Better Than A Full House!!!"

Steel Construction
Barns — Houses Sheds
Gullay
 Carports, etc
 Fax: 806/447-0158
 Pat-Home: 806/447-9705
 Cell: 806/205-0770
 Clint: 806/205-0646
 Scooter: 806/447-1122
 Cell: 806/930-9201

Mobeetie (from Page 5) their daughter, Mendee, her friends and brother, Allen, celebrate Mendee's graduation from college. She has worked for some time at Red Lobster, but now that she has completed all her courses, she is hoping to get in with a research lab. Her major was micro-biology. She may still decide to go into pre-med next spring.

Kathy Shorter took advantage of her day off on Friday and she and daughter, Michelle Carter, of Elk City, went to Pampa to the eye doctor and to do some shopping. What did our kids do without text messaging? I have lived such a sheltered life!

The flu shots are in. Parkview Home Health will be sponsoring a flu shot clinic Oct. 2-3 and again on the 10th. Hope to see you there. You can also get a pneumonia shot while you are there, if you need one.

Have a great week. Please remember our friends and neighbors in your prayers: Jack and Bernice Hefley, Joe and Doris Hathaway, Clinton and Maurita Stribling, Don and Mary Edwards, Bill and Shirley Dyson, Orville Greenhouse, Lorene Rector, Curtis Hendrix, Lou Dean Douthit, Sue and Pete Seitz, Jane Seitz, Tom Frye, Iona May, Julia Buckingham, Byron Simpson,

Leola Stuart, Peggy Dunn, Earl and Leola Farris, Dick and Ann Graham, John McGinty, Kenneth and Vera Walker, Bill and Patsy Caswell, Lonnie Hendrix, Danny Hendrix, Mearl and Frances Guthrie, Boozie and Maxine Howard, Shelton May and family, Bob and Frankie Herman, the Kuntz family, as they await the arrival their newest family mem-

ber, Joe Tolle and family, Tom and Janet Wilson, Bob Wilson, Chuck Carl, Donna Penrose, Sheila Marti, Andrea Auldridge and family, John Paul Harris and family, the family and friends of Georgia McLeod and Bill Kimbley, Emma Swigart, Jackie and Fred Thrasher, Ralph Mayfield and Jennifer Mayfield.

'A', 1635' from North & 700' from East line, Sec. 102,C,G&M, PD 11000'.

ROBERTS (RED DEER CREEK Granite Wash) Cimarex Energy Co. of Colorado, #2726 Byrum, 1008' from South & 140' from East line, Sec. 27,A-1,H&GN, PD 10600'.

ROBERTS (WILDCAT & RED DEER CREEK Granite Wash) Cordillera Energy Partners III, L.L.C., #3010 C.C. Wallace, 1626' from North & 1980' from West line, Sec. 10,M-2,H&GN, PD 11400'.

WHEELER (B&B Granite Wash) Devon Energy Production Co., L.P., #1 Lott '1', 660' from South & 1320' from East line, Sec. 1,E,E.J. Campbell, PD 15500'.

WHEELER (FRYE RANCH Consolidated) Questar E&P Co., #1 Buckingham '9', 2323' from South & 470' from East line, Sec. 9,L,J.M. Lindsey, PD 17000'.

WHEELER (WILDCAT & STILES RANCH Granite Wash Consolidated) Apache Corp., #9016 Stiles '16', 467' from South & 1980' from East line, Sec. 16,A-3,H&GN, PD 18000'.

WHEELER (WEST PARK Granite Wash) Devon Energy Production Co., L.P., #2 Luther Willis, 467' from North & 1600' from East line, Sec. 9,—,CCSL, PD 15000'.

WHEELER (WILDCAT & WEST PARK Granite Wash) Samson Lone Star, L.L.C., #413H

Oil & Gas NEWS

(New Location, Completion and Plugging Report made possible by Oil & Gas Reporting Service, 3930 Beaver St., Vernon, TX 76384., Doris Harrison, Phone: 940/552-6644.)

Week Ending September 18, 2008

Intentions to Drill
GRAY (EAST PANHANDLE) Cimarex Energy Co. of Colorado, #1 Beasley, 1320' from South & West Line, Sec. 24,R.A. Rowe Survey, PD 3000'. Recompletion HEMPHILL (WILDCAT & BUFFALO WALLOW Granite Wash)

Hear the "Abundant Living Broadcast" **KPDR-FM, 90.5** WHEELER, TEXAS Saturdays: 9:00 a.m. to Noon

Zybach, 467' from South & 2640' from East line, Sec. 2,—,CCSL, 12200' (BHL: 467' from North & 2640' from East Sec. line) Horizontal

WHEELER (WILDCAT & WEST PARK Upper Morrow) Kaiser-Francis Oil Co., #104 A.W. Burrell, 2157' from North & 1791' from West line, Sec. 4,L,J.M. Lindsey, PD 17200'.

Gas Well Completions
HEMPHILL (BEGERT 10200) Laredo Petroleum, Inc., #1 Elm Creek Ranch '6', Sec. 6,41,H&TC, spud 5-24-08, drlg. compl 6-16-08, tested 8-7-08, potential 2715 MCF, TD 13250' —

HEMPHILL (BUFFALO WALLOW Granite Wash) Forest Oil Corp., #2018 Crownover, Sec. 18,A-1, H&GN, spud 6-22-08, drlg. compl 7-10-08, tested 8-13-08, potential 3074 MCF, TD 12879', PBTD 1.2802' —

HEMPHILL (BUFFALO WALLOW Granite Wash) Forest Oil Corp., #1046 Dodd, Sec. 46,M-1,H&GN, spud 6-1-08, drlg. compl 6-20-08, tested 7-29-08, potential 3301 MCF, TD 13640', PBTD 13586' —

HEMPHILL (HEMPHILL Granite Wash) Cimarex Energy Co., #3168 Hobart Ranch, Sec. 68,A-

2, H&GN, spud 5-18-08, drlg. compl 6-4-08, tested 7-25-08, potential 3799 MCF, TD 12804', PBTD 12712' —

HEMPHILL (HEMPHILL Granite Wash) Samson Contour Energy E&P, L.L.C., #309 J.W. (Continued Page 8)

MOBEEITIE EXES SAY THANK YOU!

The Officers and Members of the Mobeetie Ex-Student Association would like to offer a sincere THANK YOU to Zana Corse Jones of Claude, TX for making and donating the beautiful quilt that was raffled off for the annual fund raiser. The quilt was given in memory of her Mother, Aline Walker Corse. The quilt was an all time high fund raiser for the association and was won by Melba Simpson Darnell a Mobeetie alumni.

The Association would also like to give A BIG THANK YOU to Mr. Bar-B-Q for a wonderful and delicious meal. Thank you Steve Joyce and Kaitlyn for a job well done.

MOBEEITIE EX-STUDENT ASSOCIATION

Joel & Debbie Finsterwald



GREENBELT ELECTRIC COOPERATIVE, INC.

708 10th — Wellington, TX — 447-2536
Serving the Rural Area of Armstrong, Childress, Wheeler, Collingsworth, Donley, Gray, Hemphill, Randall & Roberts

James, Belinda, Kyle & Brad Masters



24-Hr. Gas & Diesel Convenience Store
Hunt Bros. Pizza Sandwiches

301 E. Oklahoma — Wheeler, TX — 806.826.2276
Dale & Monica Kidd, Owners

KIM'S KITCHEN—Hwy. 83/152—home: 826-5112
Pizzas-Burgers-Lunch Buffet-Drive-thru — GO KALLEN!

MAXEY'S STEAKHOUSE

WALLACE CONSTRUCTION
Changing the looks of Wheeler—one building at a time!
305 S. Main — Wheeler, TX — 826-3503
WALLACE TAX SERVICE
For all you accounting needs— 826-3503

Gail & Sally Ledbetter

Jay & Karen Lewis, Tyler & Rebecca



I.H.S. Music

"Helping to Make Music Possible"
Teaching • Sales • Repair
110 W. Okla. St.—Wheeler, TX—806/826-5001

Sandra Christner

2008-2009 Wheeler Varsity Football Schedule

Date	Opponent	Site	Time
8-16	Claude Scrimmage	Wheeler	12:00
8-21	Amarillo		
	River Road Scrimmage	There	5:00
8-29	Gruver	W-20—G-8	
9- 5	Spearman	W-20—S-0	
9-13 (Sat)	**Amarillo San Jacinto	W-62 — SJ--6	
9-19	White Deer	W-42 — WD-28	
9-26	Booker	Booker	7:30
10- 3	Open		
10-10	*Quanah	Wheeler	7:30
10-17	*Memphis	Wheeler	7:30
10-24	*Clarendon	Clarendon	7:30
11-31	*Wellington	Wheeler	7:30
11- 7	*Shamrock	Shamrock	7:30
	**Homecoming	*District Game	



Anytime you are in...
WHEELER, TEXAS
we invite you to spend the night at...
City Drug Bed & Breakfast Hotel
400 South Main Street
806/826-3790

HONEY INN MOTEL

Buster, Debbie, Jennifer & Jarrod Haning
— GO STANGS! —

Hansford Implement Company
JOHN DEERE
Customer Service is our specialty, just ask around!

Darrell Butler Cell phone: 806-664-6442
Sales Representative Business phone: 806-665-1888
Email: dbutler@hjqd.com

Bob & Evangeline Wills



EASTERN PANHANDLE Insurance Agency, Inc.
117 W. Texas — Wheeler, TX
KAY LUTTRELL, Office Manager



Heritage Feeders, L.P.
"West Hwy. 152 — Wheeler, TX
806/826-5591

Rodney, Greta & Craig Bass Coach Dorris & Rachel Dorris



STILES RANCH
Bob & Sue Stiles
Bill & Kay Stiles

MUSTANG AUTO CARE

1100 S. Alan L. Bean Blvd.
Wheeler, TX — 806/826-0948
Hours: 8-5 M-F Closed for Lunch 8-12 Sat.
• Oil Change • Tune-ups • Shocks • Struts
• Alignments • AC Service
Charles Petit

Ed and Patricia Forrester

CLASSIC CAR WASH PURE WATER EXPRESS
Fred & Melody Velasquez



TURNER ENERGY SERVICES
Fullflow
806/826-3522 — Wheeler, Texas

WHEELER MUSTANGS

Elitel CLAWSON COMMUNICATIONS
wireless CELL PHONES & ACCESSORIES

SOTO FAMILY RESTAURANT
703 E. Oklahoma St. — 826-3129

MEL'S DINER, West Hwy. 152
Ph.: 826-3756 — Where Friends Meet to Eat!

WHEELER MUSTANGS

No.	Name	Position	Wt	Grade
5	Gerardo Diaz	WR/DB	155	11
7	Jorge Porras	QB/DB	165	10
15	Richard Watler	RB/LB	180	12
17	Brock Sabbe	QB/LB	175	11
21	Michael Gaines	RB/LB	185	11
25	Terry Menefield	QB/LB	170	11
30	Rolando Salas	RB/LB	160	10
35	Aaron Rincon	TE/DE	170	12
40	Aaron Gaines	TE/LB	155	11
52	Vinnie Ruiz	OL/DL	300	12
54	Michael Mendoza	OL/LB	175	12
55	Zack Andis	OL/DE	170	12
61	Darren Gaines	OL/DL	220	11
62	Tanner Brownfield	OL/DL	165	11
65	Trevor Marshall	OL/DL	165	9
69	Frankie Ramirez	OL/DL	240	11
70	Jonathan Engles	OL/DE	155	11
78	Ozzie Arzabala	OL/DL	185	11
86	Adam Robles	TE/DB	155	11

Superintendent—Clay Mahler
Principal—Jack Noles
Athletic Director/Head Football Coach—Brandon Smith
Assistant Football Coaches—Kenny Rutherford, Morgan Brady
Managers—Garrett Andis, Zay McCasland, Chisum Rutherford,
Brodie Richardson, Cody Howard, Braydon Smith, Jayton Smith
Band Director—Tim Martin
Cheerleader Sponsor—Tammy Moore
Cheerleaders—Nicole Moore, Bailey Richardson, Macie Miller,
Ashley Gallagher, Tonia Flores, Stacie Hanson, Mascot—Carla Mendoza

Rick & Judy Woollard

Marshall Heating & Air Conditioning
Mark, Joanna, Urriek & Hesston

Leo & Sylvia Shuler

Lewis, Jennie, Jeff & Tom Britt

HYLAND'S Pharmacy
Phone: 826-5561
109 West Texas Street Wheeler, Texas

Dwayne & Bobbie Sue Baker

PARADISE SPA BY APPOINTMENT ONLY!
114 E. Texas Ave. — Wheeler

Bill & VonEva Robertson

Dr. Louie Mendiola, M.D., P.A.

Gina, Vincent, Melissa, Hunter, Ashley, & Chloe, Rocky & Rosemary Mendiola

Picture Not Available

MUSTANGS



#7—Jorge Porras
So.—QB/DB

#30—Rolando Salas
So.—RB/LB

Betty Hennard

Wheeler Lumber Co.



710 E. Oklahoma — Wheeler, TX
806/826-5222
Jason, Rebecca, Cooper & Reese

Danny, Ravonda, Josh & Nick Hardcastle



WHEELER PLUMBING CO.
Max, Stacy, Gavin & Greede McQueen

HEFLEY HARDWARE, Inc.
Furniture, Appliances, ACE Hardware,
Carpet & Gifts
8:00 A.M. - 5:30 P.M. — Mon. thru Sat.
Phone: 826-5532 — 420 S. Main — Wheeler, Texas

Wheeler County COURT RECORDS

List of instruments filed in the Wheeler County Clerk's office from September 15, 2008 - September 19, 2008.

SEPTEMBER 15, 2008
 REL. A. of JUDGE - Petal Patch to Virgil Carey, et ux, 9-10-08.
 ROW-Roy Lu Zybach, et ux to Chesapeake Energy Marketing Inc., 7-18-08, Pt. S/2 Sec. 14, Camp County, School Land.
 ROW-Lott Family Limited Partnership to Chesapeake Energy Marketing Inc., 7-14-08, Pt. SW/4 Sec. 17, Camp County School Land.
 ROW-Lott Family Limited Partnership to Chesapeake Energy Marketing Inc., 8-14-08, Pt. Sec. 2, Blk. 3, Brooks & Burleson Survey.
WELL-BORE ASSIGN.
 Chesapeake Exploration LLC to Zephyr Operating Co LLC, et al, 9-5-08, S/2; W/2 Sec. 20, Blk. A-3, H&GN Ry. Company Survey.
 QCD-Robert Mark Edwards to Cris Tina Edwards, 8-29-08, Lot 7 and S 45' of Lot 8, Blk. 17, Shamrock.
ASSIGN./BS-Bourland & Leverich Oil & Holding Company to Bourland & Leverich Oil & Gas Ltd., 9-12-08, Sec. 43, Blk. A-3, H&GN Ry. Company Survey.

MD-Bonnie Mae Davidson, et al to Salt Creek Farms Family Limited Partnership, 9-5-08, See Instrument.
 D-Bonnie Mae Davidson, et al to

Election (from Page 4)
 116 W 2nd, Shamrock, TX between the hours of 8:00 a.m. and 5:00 p.m. beginning on October 20, 2008 and ending on October 31, 2008.
 Applications for ballot by mail shall be mailed to: Margaret Dorman, Box 465, Wheeler, Texas 79096.
(Las solicitudes para boletas que se votaran adelantada por correo deberan enviarse a:)
(Nombre del Secretario de la Votacion Adelantada) Margaret Dorman (Direccion) Box 465 (Ciudad) (Zona Postal) Wheeler, Texas 79096
 Applications for ballots by mail must be received no later than the close of business on: October 28, 2008.
(Las solicitudes para boletas que se votaran adelantada por correo deberan recibirse para el fin de las horas de negocio el:) October 28, 2008 (fecha)
 Issued this the 15 day of September, 2008.
(Emitada este dia 15 de Septiembre, 2008.)
 Jerry Dan Heffley, Signature of County Judge
(Firma del Juez del Condado) Jerry Dan Heffley

Salt Creek Farms Family Limited Partnership, 9-5-08, See Instrument.
 OL-John R. Buckthal to Forest Oil Panhandle Resources LP, 7-31-08, Sec. 19, Camp County School Land.
 HEIRSHIP AFF.-Mildred J. Smith to David Bilyeu, 1-17-08.
 MD/CONVEY.-Hacienda Energy LLC to MJR Investments Ltd., et al, 9-3-08, Secs. 42 and 58, Blk. 24, H&GN Ry. Company Survey.
 C/C PROBATE-A.B. Turner to Ex Parte, ———
 RATIFICATION UNIT-J & J Royalties LP to Brigham Oil & Gas LP, et al, 8-29-08, See Instrument.
 ROW-Atherton Family Limited Partnership to Chesapeake Energy Marketing Inc., 7-31-08, Pt. E/2 Sec. 69, Blk. A-7, H&GN Ry. Company Survey.
 OL-McKenzie Living Trust to Sanguine Gas Exploration LLC, 8-6-08, S 212 acs. E/2; W/2 of S 440 acs. Sec. 6, Blk. A-7, H&GN Ry. Company Survey.
 C/C WILL-Kelly Hollis Baxter to Ex Parte, 8-26-08.
 C/C ORDER-Kelly Hollis Baxter to Ex Parte, 8-26-08.
 ASSIGN. OVERRID. ROYALTY-Ward Petroleum Corporation to EGO LLC, et al, 8-6-08, Sec. 3, Blk. L, J. M. Lindsey Survey.
 RATIFICATION OL-Chris Lewis Casey to Pac Production Company, 1-4-08, N/2; SW/4 Sec. 11, Blk. A-3, H&GN Ry. Company Survey.

RATIFICATION OL-Grand Royal Arch Chapter of Texas to Pac Production Company, 2-28-08, N/2; SW/4 Sec. 11, Blk. A-3, H&GN Ry. Company Survey.
 RATIFICATION OL-Kim Marie Hurt to Pac Production Company, 1-3-08, N/2; SW/4 Sec. 11, Blk. A-3, H&GN Ry. Company Survey.
 RATIFICATION OL-Michael E. Lewis to Pac Production Company, 11-23-07, N/2; SW/4 Sec. 11, Blk. A-3, H&GN Ry. Company Survey.
 RATIFICATION OL-Henry L. Lewis to Pac Production Company, 11-6-07, N/2; SW/4 Sec. 11, Blk. A-3, H&GN Ry. Company Survey.
 RATIFICATION OL-Beverly L. Lewis to Pac Production Company, 11-1-07, N/2; SW/4 Sec. 11, Blk. A-3, H&GN Ry. Company Survey.
 RATIFICATION OL-Amy Elizabeth Contino to Pac Production Company, 11-5-07, N/2; SW/4 Sec. 11, Blk. A-3, H&GN Ry. Company Survey.
 RATIFICATION OL-Hyland C. Weaver, et ux to Pac Production Company, 10-30-07, N/2; SW/4 Sec. 11, Blk. A-3, H&GN Ry. Company Survey.
 RATIFICATION OL-Jerry Mack Swafford, et al to Pac Production Company, 10-31-07, N/2; SW/4 Sec. 11, Blk. A-3, H&GN Ry. Company Survey.
 RATIFICATION OL-Shirley Moore Jolly to Pac Production Company,

THE WHEELER TIMES
 PAGE 7 — Thursday, September 25, 2008
"Wheeler, town of friendship and pride."

11-1-07, N/2; SW/4 Sec. 11, Blk. A-3, H&GN Ry. Company Survey.
 RATIFICATION OL-Ella Hobbs Craig, et al to Pac Production Company, 12-29-07, N/2; SW/4 Sec. 11, Blk. A-3, H&GN Ry. Company Survey.
 RATIFICATION OL-Cledith A. Burrell, et al to Pac Production Company, 11-1-07, N/2; SW/4 Sec. 11, Blk. A-3, H&GN Ry. Company Survey.
 RATIFICATION OL-Lynn Craig Whiteman to Pac Production Company, 2-11-08, N/2; SW/4 Sec. 11, Blk. A-3, H&GN Ry. Company Survey.
 C/C PROBATE-Grady A. Melton to Ex Parte, 1-9-08.
 C/C ORDER WILL- Grady A. Melton to Ex Parte, 12-20-07.
 C/C ORDER WILL-Lucetia H. Melton to Ex Parte, 12-20-07.
 C/C WILL-Geraldine Fagerstrom Craig to Ex Parte, 11-16-07.
 C/C WILL-Bertha Lewis Stewart to Ex Parte, 10-30-07.

C/C WILL-Lula Amos Melton to Ex Parte, 2-25-08.
 C/C INVENTORY-Lula Amos Melton to Ex Parte, 2-26-08, No Wheeler County Land Listed.
 C/C PROBATE-Susie Mae Bonner to Ex Parte, 11-1-07.
 RDT-Panhandle-Plains Land Bank FLCA to Harry F. West, et ux, 9-9-08, See Instrument
SEPTEMBER 16, 2008
 D-Benton Cain, et ux to Jason Robert Hink, 9-12-08, Lot 5, Moore's Sub. Div., Wheeler.
 DVL-Joshua Alonzo, et ux to Jesus Jaime, et ux, 9-12-08, Pt. S/2 Blk. 7, Wheeler.
 DT-Jesus Jaime, et ux to First State Bank of Mobeetie, 9-16-08, Pt. S/2 Blk. 7, Wheeler.
 D-Jeanne A. Brunt, et vir to Ricky Lee Brunt, 8-19-08, Lots 7 and 8, Blk. 30, Shamrock.
SEPTEMBER 17, 2008
 D-Nancy Shelton to Mobeetie Volunteer Fire Department Inc., 9-16-08, S 25' Lot 4, Blk. 108, Mobeetie.
 ROW-James Will Woollard, et ux to Southwestern Public Service Company, 5-28-08, Pt. Sec. 1, Blk. A-5, H&GN Ry. Company Survey.
 ROW-Beckey Zybach, et vir to

(Continued Page 8)

Old Time Gospel Music
KPDR-FM, 90.5
 ... In Wheeler
 Sundays: 6:00 a.m. to 8:00 a.m.

The Shear Delight
 Melody, Tina & Stephanie

Good Luck Brock!

Finsterwald Ranch
 Larry & Ike

Bobby, Chris & Kylie Schubert

LYNDON AUCTIONEERS
 Lyndon & Noveline Loyd
 P.O. Box 1279
 Wheeler, Texas 79096
 (LI. #7119)

Larry & Carol Porton

Devin, Kenna, Cody & Kori Howard

Gary, Karen & Dee Alston

FIRST AG CREDIT FCA
 Gary and Becky Hardcastle
 Todd, Mindy, Bailey, Reagan & Presley Brashers
 Marcus, Heather, Justin, Houston & Sierra Hardcastle

FIRST STATE BANK
 Mobeetie & Wheeler
 Established 1906 Member: F.D.I.C.

Todd Moore Insurance Agency, Inc
 Representing the Germania Companies
 315 N. Main — P.O. Box 168 — Shamrock, TX 79079
 Todd Moore - Owner/Agent
 806.256.8911 806.334.0330 800.687.3730
 INSURANCE AGENCY INC.

ALVEY TAX & LAW — TODD ALVEY
 101 E. Oklahoma — 826-3766

MARSHALL DISCOUNT AUTO
 Darrell & Maggie Marshall
 Mack, Crystal, Mantah, Trevor & McKell
 Mark, Joanna, Umick, & Hesselton
 Steve, Krista & Dylan, Mechelle, William, Hope & Austin

2008-2009 Wheeler Jr. Var., 7th & 8th Football Schedule

Date	Opponent	Site	Time
8-28	*Gruver	Gruver	6:00
9-4	Open		
9-11	Memphis	Wheeler	5:00
9-18	Clarendon	Clarendon	5:00
9-25	Wellington	Wheeler	5:00
10-2	Shamrock	Shamrock	5:00
10-9	Quanah	Quanah	5:00
10-16	Memphis	Memphis	5:00
10-23	Clarendon	Wheeler	6:00
10-30	Wellington	Wellington	5:00
11-6	Shamrock	Wheeler	5:00

*Junior Varsity Only

Dori's Salon
 Dori & Darrell Butler, Don & Hene

Dr. Mike Smith — Mike & Jennie Smith
 Ben & Kristen Crowe, Jarod & Lacey Guillen

44 KELTON AG SUPPLY 44
 SEED — FERTILIZER
 806/826-0064
 Owner: Karen Harris In Memory of J. D. Cole, #44

Jennings Plumbing, Heating & Air Conditioning—Larry & Bobby

Dan, Gail, Lauren & Landon Sams

SOONER ENERGY SERVICES
 3401 Macdonnell Dr. — Norman, Oklahoma
 Soap Sticks Liquid Foamer
 Toby Collins, Sales & Service
 Wheeler Office: 812 S. Osage
 Office: 1-800-579-3220
 Cell: (405) 684-3493 www.SoonerEnergyServices.com

Dave & Mary Britt, Jake & Josh
 In Memory of Ben

Wright Funeral Home
 THE WRIGHT FAMILY

WHEELER VETERINARY CLINIC
 Drs. LeeAnn & Ben Ed Hillhouse

WARE Chevrolet-Buick Olds & Pontiac, Inc.
 South Hwy. 83 Wheeler, Texas

Wellington State Bank
 Wellington, Texas
 Wheeler • Memphis • Childress • Canadian
 Wheeler Banking Center
 405 Alan L. Bean Blvd • P.O. Box 1040 • Wheeler, Texas 79096
 Phone: 826-5566 Member: F.D.I.C.

R. & M. Car Wash
 Robert, Marla, Spencer & Mitchell Ford

vs. BOOKER

FRIDAY, SEPT. 26, 2008
 BOOKER STADIUM — 7:30 P.M.

Charlie Brown

PARKVIEW HOSPITAL
 901 S. Sweetwater — Wheeler, Texas
 Assisted Living & Home Health Agency
 North Wheeler County Ambulance Service
 On Call 24 Hours A Day • 826-5581

LeRoy & Rhonda Meriwether & Stormie

MR. B.B.Q. — Steve, Joyce & Caitlynn Walker
 Don't forget your BBQ burger at the game!

MUSTANGS

#65—Trevor Marshall Fr.—OL/DL
 #37—Cesar Gonzales Jr.—WR/DB

Kent, Will, Kelby & Maddie Vise

H&H TIRE 400 RED RIVER WHEELER, TEXAS 806.826.5759
 Come see us if you need... TIRE REPAIR or if you need... NEW TIRES
 Hours: M-F 7:30-5:30 Sat. 7:30-Noon

H & H DIRT WORKS
 P.O. Box 207 — Wheeler, TX 79096
 (806) 826-5759

Speedi Mart CONVENIENCE STORE
 Happy Hour: 3-5 Daily — Store Hrs. M-F 6-10, Sat. 6-10:30, Sun. 7-10
 Brock & Jenny Kauk & Girls — Janice Scales, Mgr.

Sweat Shop Toning & Tanning
 114 W. Oklahoma St., Wheeler — 806-826-0572

ARROW WATER WELL, INC.
 Jerry & Barbara Koelzer, Vince, Ronnie & Stacey

B Beck OILFIELD SUPPLY INC.
 711 West Highway 152
 Wheeler, Texas 79096
 806-826-0775
 "Service is Our Business"

Booker Kiowas

Cesar Compean	5-9	160	Sr.	RB-DB
Pablo de Santiago	5-8	168	Sr.	OL-DL
Tanner Coxwell	6-0	155	So.	OL-DL
Michael Ellis	5-8	200	Jr.	OL-DL
Skylar Fronk	5-9	150	So.	RB-DB
Miguel Garcia	5-8	170	Sr.	OL-LB
Rene Guerrero	5-7	114	Jr.	WR-DB
Javier Herrera	5-11	205	So.	OL-LB
Dalton James	5-10	170	So.	RB-DL
Eli Martinez	6-0	220	Jr.	OL-DL
Jackson Meyer	5-11	150	Jr.	QB-DB
Travis Miller	5-9	175	Jr.	QB-DB
Jeff Pace	5-2	115	So.	WR-DB
Reed Parvin	6-4	175	Sr.	TE-DL
Julian Rios	5-7	120	So.	RB-DB
Alex Rodriguez	5-8	160	Jr.	RB-DB
Gerardo Rosales	5-5	145	Jr.	TE-DL
Alejandro Sanchez	5-11	140	Jr.	OL-DL
Zac Simpson	5-8	205	Jr.	OL-DL
Tyler Stephenson	6-0	120	Jr.	WR-DB
Luis Vital	6-3	250	So.	OL-DL

David, Stephanie, Mageie & Shelby Jones
 Derek & Jennifer Murray

David & Paula Britt

Mustangs Out Play White Deer 42-28

The Wheeler Mustangs held on their no loss for '08 record by outlasting a late push by White Deer.

Wheeler's (4-0) Michael Gaines led the way by scoring on runs of 32, 28 and 5 yards, respectively.

White Deer's (1-3) Brice Bennett threw an interception after leading his team 90 yards down the field.

Wheeler	14	7	14	7-42
White Deer	0	14	8	6-28

Scoring:
 W—Michael Gaines 32 run (Terry Menefield kick)
 W—Gaines 28 run (Menefield kick)
 WD—Bryson Mcalister 32 pass from Brice Bennett (Tim Poland kick)

kick)
 WD—Jered Chamberlin 28 pass from Bennett (Poland kick)
 W—Richard Watler 8 run (Menefield kick)
 W—Gaines 5 run (Menefield kick)
 W—Brock Sabbe 95 interception return (Menefield kick)
 WD—Cody Smith 1 run (Bennett 2 run)
 W—Menefield 3 run (Menefield kick)
 WD—Quinton Griffin 65 pass from Bennett (pass failed)

Wheeler	White Deer
First Downs	NA
Rushing Yards	311
Passing Yards	40
Total Yards	351
Comp-Att-INT	1-2-0
Punts-Avg.	NA
Fumbles-Lost	1-1
Penalties-Yards	NA

WHEELER NURSING & REHABILITATION
 1000 S. Kiowa • Wheeler, Texas • 806/826-3505

THE WHEELER TIMES
 Serving Wheeler Since 1933
 Louis & Barbara Stas & Family
 ...a part of Wheeler since 1960

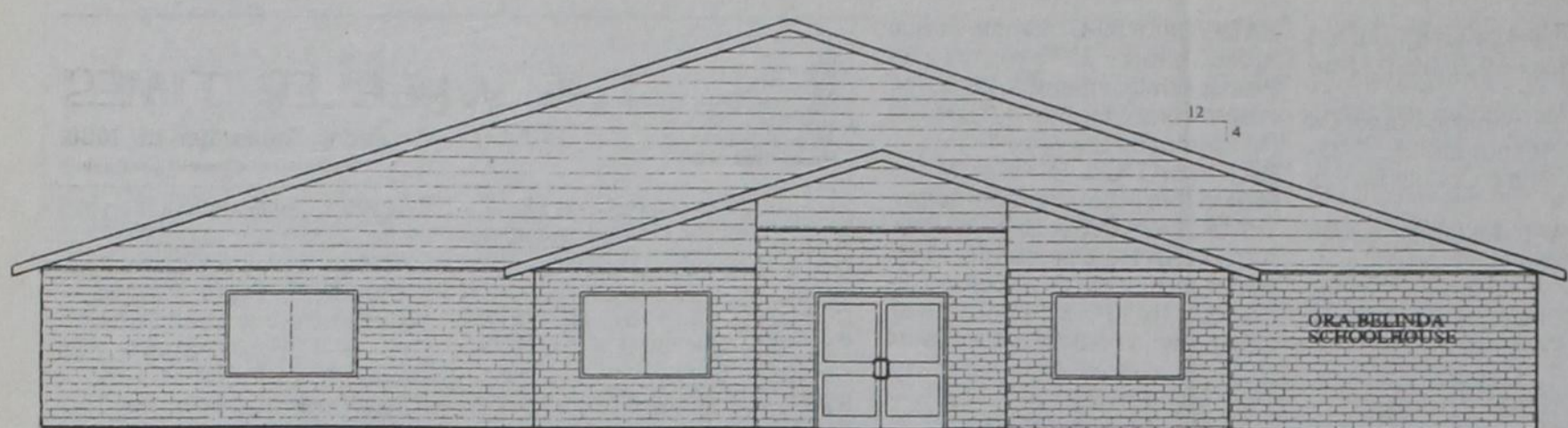

DAYCARE PLANNED: Bob and Sue Stiles propose to build Ora Blinda Schoolhouse, a day care, in Wheeler. The structure will be located north of First State Bank at the south edge of Wheeler. The schoolhouse will provide day care for approximately 50 youngsters for the full day, part of a day or after school; three are already on the waiting list. A curriculum will be offered to suit the youngster's age. Eight to twelve individuals will be employed. The block structure will include a "storm room" with adjoining fenced play area. At a cost of over \$1 million, completion date could be as early as late February. It is planned to apply for grants to offer help to children with special needs and/or low income. The plot plan and floor plan are not 'set in stone'. Sue met with the county to seek a tax abatement and help with the dirt work; both requests were declined. The school is named for Bob's mother, Ora B. Stiles.

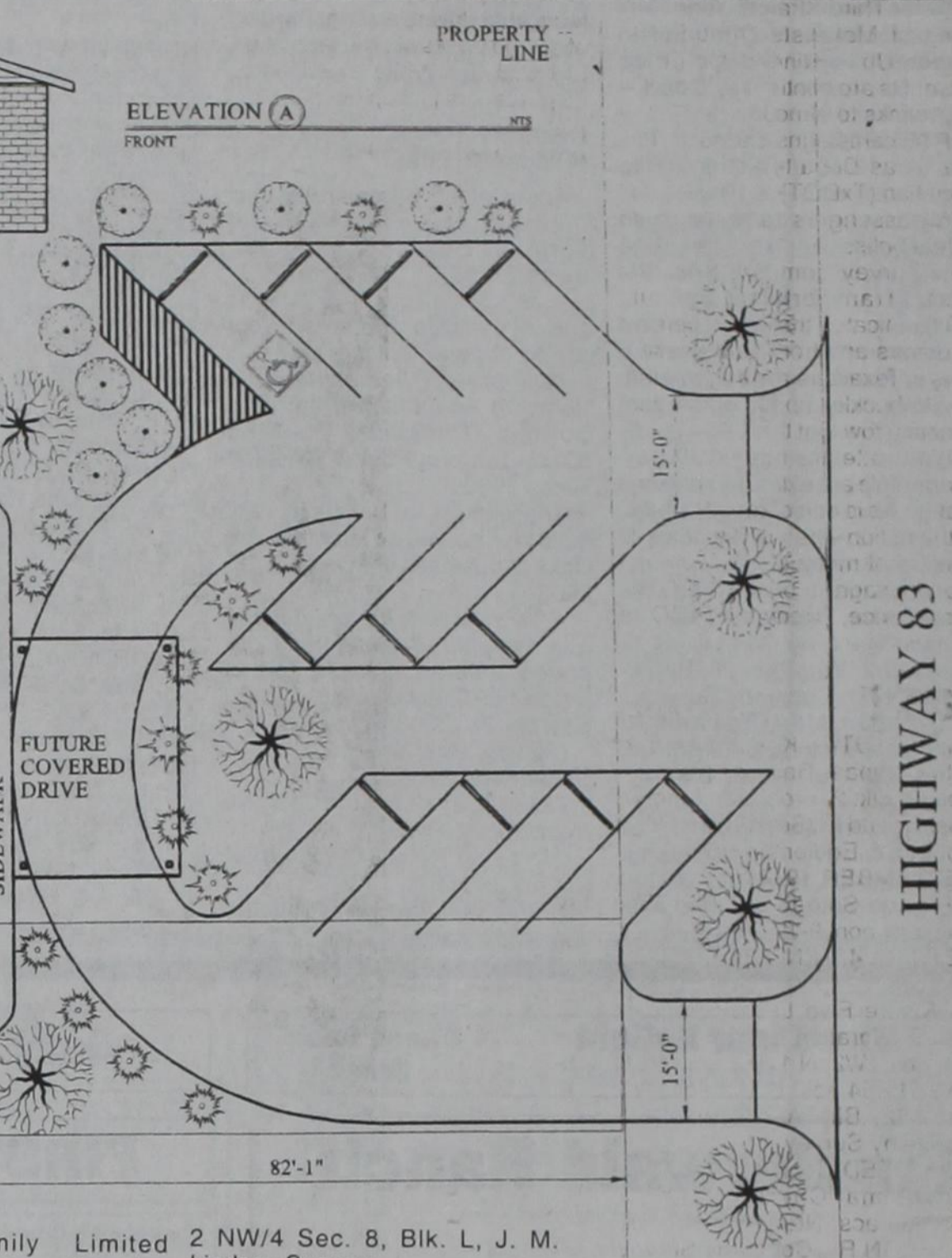
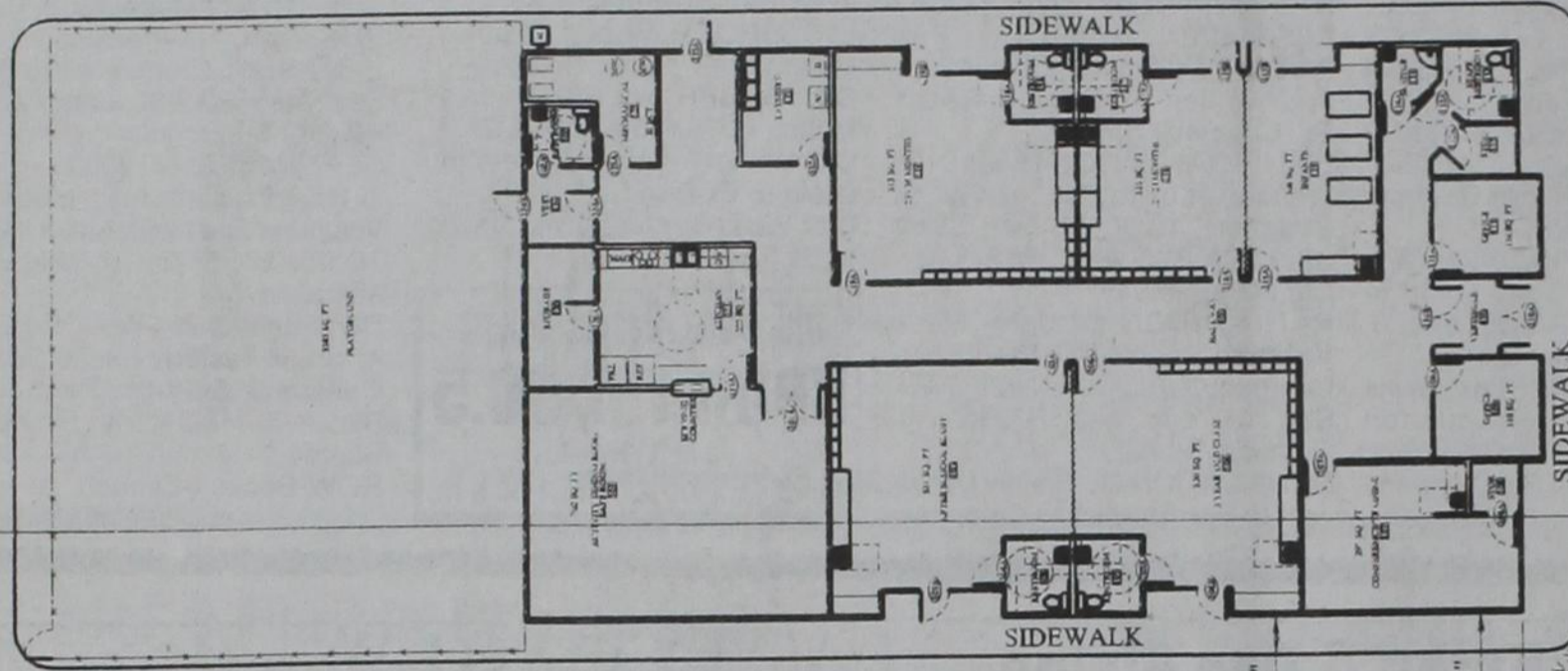

Court

(from Page 7)

Southwestern Public Service Company, 6-2-08, Pt. Sec. 19, Blk. R.E., Roberts & Eddleman Survey. ROW-Finsterwald Farms LD to Southwestern Public Service Company, 6-12-08, Pt. Sec. - Blk. M-1, H&GN Ry. Company Survey. ROW-Stiles Land Assets Ltd. to Southwestern Public Service Company, 7-15-08, Pt. Sec. 4, Blk. A-3, H&GN Ry. Company Survey. ROW-Sue Chandler, et vir to Southwestern Public Service

Company, 8-4-08, Land not listed. TRUSTEES DISTRIBUTION D-Sunny Frye Thomas Revocable Trust to William G. Thomas, et al, 9-3-08, All Min./Overriding Roy. Int. in Wheeler County. OL-Linda Lichtenberger to Questar Exploration and Production Company, 7-20-08, Pt. E/2 SE/4 Sec. 4, Blk. A-4, H&GN Ry. Company Survey. OL-Victor McCauley to Questar Exploration and Production Company, 8-15-08, Pt. E/2 SE/4 Sec. 4, Blk. A-4, H&GN Ry. Company Survey. OL-Marilyn Steed Stafford to Questar Exploration and Production Company, 8-6-08, Pt. W/2 SE/4 Sec. 4, Blk. A-4, H&GN Ry. Company Survey.

OL-Steed Family Limited Partnership to Questar Exploration and Production Company, 7-20-08, Pt. W/2 SE/4 Sec. 4, Blk. A-4, H&GN Ry. Company Survey. OL-Richard Andrew Steed to Questar Exploration and Production Company, 7-20-08, Pt. W/2 SE/4 Sec. 4, Blk. A-4, H&GN Ry. Company Survey. OL-Connie Moore Baker to Questar Exploration and Production Company, 8-31-08, W/2 NW/4 Sec. 8, Blk. L, J. M. Lindsey Survey. OL-Connie Moore Baker to Questar Exploration and Production Company, 8-20-08, SE/4 Sec. 11, Blk. L, J. M. Lindsey Survey. OL-Shirley Moore Jolly to Questar Exploration and Production Company, 8-11-08, SE/4 Sec. 11, Blk. L, J. M. Lindsey Survey. OL-Leon Dale Moore to Questar Exploration and Production Company, 8-11-08, SE/4 Sec. 11, Blk. L, J. M. Lindsey Survey. RDT-Citizens Bank to Lewis Moon III, 1-31-06, Lot 3, Blk. F, Potts Add., Shamrock. SEPTEMBER 18, 2008 RDT-National Bank of Commerce to Jack Fullbright, et ux, 9-16-08, Lot 8, Blk. 28, Shamrock. ROW-Cledith Burrell to Enbridge Pipelines Texas Gathering LP, 9-14-08, Pt. NW/4 Sec. 4, Blk. L, J. M. Lindsey Survey. OL-Richard S. Brown, et ux to Forest Oil Panhandle Resources LP, 9-12-08, SE/4 Sec. 47, Blk. A-4, H&GN Ry. Company Survey. OL-Anita Beth Helton to Forest Oil Panhandle Resources LP, 9-9-08, SE/4 Sec. 47, Blk. A-4, H&GN Ry. Company Survey. ROW-Nona A. Faulkner, et al to Noble Energy Production Inc., et al, 12-12-05, N/2 Sec. 23 and

2 NW/4 Sec. 22, Blk. L, J. M. Lindsey Survey. ROW-Garland Moore, et ux to Noble Energy Production, 4-3-06, SE/4 Sec. 23, Blk. L, J. M. Lindsey Survey; and NW/4 Sec. 50, Blk. A-7, H&GN Ry. Company Survey. MEMO. OL-Black Stone Natural Resources I, LP to Chesapeake Exploration LLC, 2-28-08, Pt. Sec. 4, Blk. A-4, H&GN Ry. Company Survey; Sec. 29, Blk. OS-2; Secs. 62 and 63, Blk. M-1, H&GN Ry. Company Survey; and Sec. 5, Camp County School Land. (Continued Page 9)

OL-Connie Moore Baker to Questar Exploration and Production Company, 8-20-08, SE/4 Sec. 11, Blk. L, J. M. Lindsey Survey. OL-Shirley Moore Jolly to Questar Exploration and Production Company, 8-11-08, SE/4 Sec. 11, Blk. L, J. M. Lindsey Survey. OL-Leon Dale Moore to Questar Exploration and Production Company, 8-11-08, SE/4 Sec. 11, Blk. L, J. M. Lindsey Survey. RDT-Citizens Bank to Lewis Moon III, 1-31-06, Lot 3, Blk. F, Potts Add., Shamrock. SEPTEMBER 18, 2008 RDT-National Bank of Commerce to Jack Fullbright, et ux, 9-16-08, Lot 8, Blk. 28, Shamrock. ROW-Cledith Burrell to Enbridge Pipelines Texas Gathering LP, 9-14-08, Pt. NW/4 Sec. 4, Blk. L, J. M. Lindsey Survey. OL-Richard S. Brown, et ux to Forest Oil Panhandle Resources LP, 9-12-08, SE/4 Sec. 47, Blk. A-4, H&GN Ry. Company Survey. OL-Anita Beth Helton to Forest Oil Panhandle Resources LP, 9-9-08, SE/4 Sec. 47, Blk. A-4, H&GN Ry. Company Survey. ROW-Nona A. Faulkner, et al to Noble Energy Production Inc., et al, 12-12-05, N/2 Sec. 23 and

NW/4 Sec. 22, Blk. L, J. M. Lindsey Survey. ROW-Garland Moore, et ux to Noble Energy Production, 4-3-06, SE/4 Sec. 23, Blk. L, J. M. Lindsey Survey; and NW/4 Sec. 50, Blk. A-7, H&GN Ry. Company Survey. MEMO. OL-Black Stone Natural Resources I, LP to Chesapeake Exploration LLC, 2-28-08, Pt. Sec. 4, Blk. A-4, H&GN Ry. Company Survey; Sec. 29, Blk. OS-2; Secs. 62 and 63, Blk. M-1, H&GN Ry. Company Survey; and Sec. 5, Camp County School Land. (Continued Page 9)

Sunday Nite Live
KPDR-FM, 90.5
... Live from Canadian
9:00 p.m. to 10:00 p.m.

Join us at the annual meeting and Ag Appreciation Day!

Dear Farm Bureau Member:

The Wheeler County Farm Bureau invites you to attend an Ag Appreciation Day and Annual Meeting on Friday, Oct. 3, 2008, at the Wheeler County Show Barn in Wheeler.

Lunch will be served from 11:30 a.m. until 1 p.m. The business meeting will follow the meal.

All Farm Bureau members are invited to attend this meeting. Farm Bureau is a grassroots organization and your opinion counts!

We look forward to seeing you there!

Chat

(from Page 1)

'other grandkids' play football and cheer. Jaden Jackson is quarterback on his team and Phoebe Jackson is a cheerleader.

This was practically an all day affair. Jaden's game was at 9 and Phoebe's team did not play until 2. And, this is the way football season is for the Jacksons each week.

Jaden and Phoebe spent the night with us at the Bryant home.

On Sunday Jennifer and Seth, Liz and the kids, Barbara and I had dinner at the Meriwethers at Hinton.

I failed to boast last week that I was on the winning team at Monday night cards—two games.

But this week Rhonda, Leroy and Mike won two games. Bob, Dwight and I came out on top the last game.

WHEELER PLUMBING
511 S. Cheyenne
New Construction
Remodel
Repair
Sewer Service
Septic Systems
Site Evaluations
Phone: **826-5907**
MAX McQUEEN
P.O. Box 754 Wheeler, TX

Registered Refrigerant Recovery
Walk In Coolers
Residential A/C Repair
Walk In Freezers
Commercial A/C Repair
Industrial A/C Repair
SHANE CO
OMEGA AIR CONDITIONING
Shane Orr
Licensed & Bonded
TACLA27017
(806) 231-8685
Work Guaranteed

OCTOBER 2008

This Calendar runs the last Thursday of Each Month and is available for Organizations & School Activities. Call: 806/826-3123 for listings.

SUNDAY	MONDAY	TUESDAY	WEDNESDAY	THURSDAY	FRIDAY	SATURDAY
CROSS COUNTRY BARN HUNT BROS. PIZZA Pumps Open 24/7/365 301 E. Okla. St.—Wheeler Phone: 806/826-2276 Dale and Monica Kidd	FIRST STATE BANK OF MOBEETIE Mobeetie & Wheeler Member: F.D.I.C. 	MYLAND'S PHARMACY 109 East Texas — Wheeler Phone: 826-5561 DOUBLE COUPONS EVERYDAY Limit: 75¢-\$1.00 \$1.00 Coupons: \$1.00	1	2 Wheeler Fire Dept. . 7:00 P.M.	3	4
5 Family Visits Wheeler Care Cntr. . 2:00 P.M. Church Wheeler Care Ctr. 3:00 P.M.	6	7 Wheeler Lions Club Mel's 6:00 A.M. Wheeler S. Citiz. 3:00 P.M.	8	9 Old Mobeetie, Texas, Assoc. Lodge Bldg. at Jail 7:00 P.M. Wheeler I.S.D. Bd. 6:30 P.M.	10	11
12 Family Visits Wheeler Care Cntr. . 2:00 P.M. Church Wheeler Care Ctr. 3:00 P.M. Wheeler Nursing & Rehab	13 Kelton I.S.D. Bd. 7:00 P.M. Comm. Court 10:00 A.M. Mobeetie City Coun. 7:00 P.M. Fl. Elliott C.I.S.D. Bd. 7:00	14 Mobeetie Fire Dept. 7:00 P.M. Wheeler Lions Club Mel's Diner 6:00 A.M. American Legion Whlr. Vol. Fire Dept. 7:30 P.M. Birthday Party 2:30 P.M. Care Ctr. (Meth. Women) Our Country Band Care Center 6:30 P.M.	15	16 Wheeler Fire Dept. . 7:00 P.M.	17	18
19 Family Visits Wheeler Care Cntr. . 2:00 P.M. Church Wheeler Care Ctr. 3:00 P.M. Mobeetie Baptist Church	20 Wheeler City Council City Hall 7:00 P.M.	21 Wheeler Lions Club Mel's Diner 6:00 A.M.	22	23	24	25
26 Family Visits Wheeler Care Cntr. . 2:00 P.M. Care Ctr. Church Wheeler Community Church . 3:00 P.M.	27	28 Wheeler Lions Club Mel's Diner 6:00 A.M. Our Country Band... 6:30 P.M. Wheeler Nursing & Rehab	29	30	31	 Wellington State Bank Wheeler Banking Center 405 Alan L. Bean Blvd. P.O. Box 1040 Wheeler, Texas 79096 Phone: 806/826-2700 Member FDIC

Oil (from Page 6)
Campbell, Sec. 9,1, & GN, spud 4-24-08, drlg. compl 5-8-08, tested 8-13-08, TD 12019', PBDT 10900'.
HEMPHILL (N.W. MENDOTA Granite Wash) Samson Lone Star, L.L.C., #10 Mendota Ranch '36D' Sec. 36,1, & GN, spud 4-15-08, drlg. compl 5-6-08, tested 8-18-08, TD 11200', PBDT 11142'.
HEMPHILL (N.W. MENDOTA Granite Wash) Samson Contour Energy E&P, L.L.C., #19 Mendota Ranch '34', Sec. 34,1, & GN, spud 5-13-08, drlg. compl 5-23-08, tested 8-5-08, TD 11425', PBDT 11227'.
HEMPHILL (N.W. MENDOTA Granite Wash) Cimarex Energy Co. of Colorado, #21 Flowers '61', Sec. 61, B-1, H&GN, spud 5-10-08, drlg. compl 5-28-08, tested 7-29-08, potential 1501 MCF, TD 10900', PBDT 10806'.
ROBERTS (N.W. MENDOTA, S.W. Granite Wash) Devon Energy Production Co., L.P., #1605 Flowers 'B', Sec. 5,—BS&F, spud 3-18-08, drlg. compl 4-18-08, tested 6-22-08, TD 10575', PBDT 10512'.
WHEELER (WILDCAT) Apache Corp., #102 J.B. Simmons, Sec. 2,L, J.M. Lindsey, spud 3-27-08, drlg. compl 5-5-08, tested 6-6-08, potential 3068 MCF, TD 15140', PBDT 15071'.
WHEELER (DYCO Granite Wash) Linn Operating, Inc., #9 Hunter '34', Sec. 34,M-1,H&GN, spud 3-1-08, drlg. compl 4-14-08, tested 7-7-08, TD 13740', PBDT 13686'.
WHEELER (DYCO Granite Wash) Linn Operating, Inc., #6 Lohberger '25', Sec. 25, M-1, H&GN, spud 4-19-08, drlg. compl 5-9-08, tested 6-23-08, TD 13650', PBDT 13600'.
WHEELER (STILES RANCH Granite Wash Cons) Linn Operating, Inc., #2 Britt '43', Sec. 43, A-3,H&GN, spud 3-29-08, drlg. compl 4-13-08, tested 5-15-08, TD 16023', PBDT 15943' — Recompletion
WHEELER (STILES RANCH Granite Wash Cons.) Linn Operating, Inc., #3 Britt '38', Sec. 38, A-3,H&GN, spud 5-13-08, drlg. compl 6-16-08, tested 8-5-08, TD 16250', PBDT 16148'.
WHEELER (STILES RANCH Consolidated) Linn Operating, Inc., #3 Dobson Ranch '40', Sec. 40, 40,A-3,H&GN, spud 4-12-08, drlg. compl 5-22-08, tested 7-13-08, TD 16000', PBDT 15800'.
WHEELER (STILES RANCH Granite Wash) Newfield Exploration Mid-Con., Inc., #11 Britt Ranch 'F' 6, Sec. 6,2,B&B, spud 9-1-07, drlg. compl 11-23-07, tested 6-27-08, potential 1683 MCF, TVD 15396', MD 15550' — Directional

News, Views & Commentary
KPDR-FM, 90.5
WHEELER, TEXAS
Weekdays: 6:00 a.m. to 7a.m.

Texans Continue To Buckle Up

Texas Safety Belt Use Tops 90% for Third Straight Year. Millions of Motorists Continue to Buckle Up. Nine of ten Texas motorists are continuing to buckle up, thanks to almost a decade of annual campaigns conducted by the Texas Department of Transportation (TxDOT) urging drivers and passengers to fasten their safety belts.

A new survey completed by the Texas Transportation Institute (TTI) indicates that 91.2 percent of drivers and front seat passengers in Texas are abiding by state law to buckle up. It is the third year in a row that the Texas safety belt use rate has topped 90 percent. "We are extremely pleased that Texas is one of only 11 states in the nation where more than 90 percent of motorists have gotten the message to buckle up," said Terry Pence, director of TxDOT's

Traffic Safety Section. "Our ongoing challenge is to reach the drivers and passengers who still aren't in the habit of using safety belts, particularly those who drive or ride in pickups." TTI's survey found that drivers and passengers of pickup trucks are the least likely to buckle up. While an estimated 88 percent of pickup drivers comply with state law, pickup passengers are lagging behind. Observ-

ers found that only 78 percent of passengers in pickups use safety belts, even though required by law. Researchers say the state has made steady progress to convince the state's 15 million licensed drivers and their passengers to buckle up. "When we first conducted a safety belt survey in 1985 in 12 Texas cities, only 14 percent of drivers and passengers were using safety belts," said

Katie Womack, a senior research scientist with TTI's Center for Transportation Safety. "After the safety belt law was enacted in 1985, the usage rate jumped to 65 percent, and it's continued to go up, hitting the 90% mark for the first time in 2006." TxDOT attributes the steady rise in safety belt use in recent years to the annual Click It or Ticket campaign, which combines extensive



public service announcements with stepped-up law enforcement efforts each May. As a result of the surge in safety belt use

Court

(from Page 8)

AMEND. DT-D. Kirk Edwards, et al to Compass Bank, 9-12-08, Pt. Sec. 2, Blk. 2, Brooks & Burleson Survey; and Pt. Sec. 24, Blk. R.E., Roberts & Eddleman Survey.

SEPTEMBER 19, 2008

D-Placido Soto to Joe Benjamin Soto de Leon, 9-19-08, 1.696 acs. NE/4 Sec. 4, T&NO Ry. Company Survey.

OL-Moore Five LP to Sanguine Gas Exploration LLC, 9-5-08, N 129 acs. W/2; N 129.6 acs. NE/4 & W 116.54 acs. S 193 acs. W/2 Sec. 32, Blk. A-7, H&GN Ry. Company Survey.

COR. DEED-Connie Patton Fulce to Thelma Cherry, 11-1-07, 159.865 acs. NE/4 Sec. 45, Blk. 23, H&GN Ry. Company Survey. ROW-Britt Enterprises to Greenbelt Electric Cooperative Inc., 8-08, NW/4 Sec. 46, Blk. A-3, H&GN Ry. Company Survey. ROW-Britt Enterprises to Greenbelt Electric Cooperative Inc., 8-08, SW/4 Sec. 45, Blk. A-3, H&GN Ry. Company Survey. ROW-Britt Enterprises to Greenbelt Electric Cooperative Inc., 8-08, SE/4 Sec. 5, Blk. 2,

ASSIGN. OVERRID. ROYALTY-James B. Franklin to James N. Moss, 9-17-08, Sec. 9, Camp County School Land.

QCMD-Lois Dubose Miller Bellows to Lois Miller Living Trust, 9-9-08, All Min. Rights.

ROW-David Croslin, et ux to Elk City Oklahoma Pipeline LP, 7-23-07, NE/4 Sec. 4, Camp County School Land.

ROW-Bobby Gene Finsterwald, et ux to Elk City Oklahoma Pipeline LP, 7-31-07, S/2 Sec. 5, Camp County School Land.

ROW-Richard S. Brown, et ux to Elk City Oklahoma Pipeline LP, 7-23-07, NE/4 Sec. 5 and all of Sec. 6, Camp County School Land.

ROW-Thomas R. Helton, et ux to Elk City Oklahoma Pipeline LP, 9-19-07, NE/4 Sec. 60, Blk. M-1, H&GN Ry. Company Survey.

ROW-Larry Finsterwald, et ux to Elk City Oklahoma Pipeline LP, 10-19-07, S/2 Sec. 51, Blk. M-1, H&GN Ry. Company Survey.

ROW-Dean Tipps, et ux to Elk City Oklahoma Pipeline LP, 7-31-07, NE/4 Sec. 1, Camp County School Land.

ROW-Truman E. Zybach Rev. Trust to Elk City Oklahoma Pipeline LP, 10-1-07, E/2 NW/4 Sec. 65, Blk. M-1, H&GN Ry. Company Survey.

ROW-Robert L. Martin, et ux to Elk City Oklahoma Pipeline LP, 9-21-07, NE/4 Sec. 65, Blk. M-1, H&GN Ry. Company Survey.

ROW-Jocelyn A. Meek-Ratliff to Elk City Oklahoma Pipeline LP, 10-18-07, NW/4 Sec. 60, Blk. M-1, H&GN Ry. Company Survey.

ROW-Kaleb Edward Meek to Elk City Oklahoma Pipeline LP, 10-29-07, NW/4 Sec. 60, Blk. M-1, H&GN Ry. Company Survey.

ROW-Anita Lynn Hefley Smith to Elk City Oklahoma Pipeline LP, 12-14-07, S/2 Sec. 36, Blk. M-1, H&GN Ry. Company Survey.

ROW-Quad County Land & Cattle Limited Partnership to Elk City Oklahoma Pipeline LP, 7-16-08, NW/4 Sec. 60, Blk. M-1, H&GN Ry. Company Survey.

ROW-Dennis Joe Hefley, et ux to Elk City Oklahoma Pipeline LP, 10-16-07, E 3/4 Sec. 48; all of Sec. 47; and E/2 Sec. 71, Blk. M-1, H&GN Ry. Company Survey.

ROW-Betty J. Zybach Rev. Trust to Elk City Oklahoma Pipeline LP, 10-1-07, W/2 NW/4 Sec. 65, Blk. M-1, H&GN Ry. Company Survey.

ROW-Quad County Land & Cattle Limited Partnership to Elk City Oklahoma Pipeline LP, 10-3-07, NW/4 Sec. 71, Blk. M-1, H&GN Ry. Company Survey.

ROW-Jack Hefley, et ux to Elk City Oklahoma Pipeline LP, 9-20-07, NE/4 Sec. 79, Blk. M-1, H&GN Ry. Company Survey.

ROW-Keith Meek, et ux to Elk City Oklahoma Pipeline LP, 9-24-07, N/2 Sec. 74, Blk. M-1, H&GN Ry. Company Survey.

ROW-Margaret A. Dobbs to Elk City Oklahoma Pipeline LP, 2-20-08, N/2 Sec. 51 and W/4 Sec. 47, Blk. M-1, H&GN Ry. Company Survey.

ROW-Deborah K. Dobbs to Elk City Oklahoma Pipeline LP, 10-30-07, N/2 Sec. 51 and W/4 Sec. 47, Blk. M-1, H&GN Ry. Company Survey.

DVL-Harold E. Coward to Scott Weatherly, 9-19-08, Lot 3, J. D. Johnson Sub. Div., Wheeler.

DT-Scott Weatherly to Hall Life Trust, 9-19-08, Lot 3, J. D. Johnson Sub. Div., Wheeler.



BENEFIT SUPPER!!

FOR JAMIE TRIMBLE BROGDIN
FRIDAY, OCTOBER 3RD, 2008

Jamie has been diagnosed with the Autorimmune Rheumatic Disorder, Sjogren's Syndrome. She has been hospitalized with some complications from this disorder. She is married to Brady Brogdin; they have 5 children, Brayden, Zack, Joelee, Tristen and Brennen. The supper will be held at the Ft. Elliott Cafeteria in Briscoe from 5:00 until 7:00 p.m. prior to the Ft. Elliott Homecoming football game. Come enjoy some stew, cornbread and dessert before the game.

Parkview Hospital Health Systems' Sexto Annual

Vacuna Contra Gripe Y Neumonia

Clinica De La Vacuna

Octubre 2 Y 3, 2008

7am - 6pm

En El Atrio De La Iglesia Metodista

Cada uno tendra que pagar en el momento del servicio
Al menos que tenga Medicare o Medicaid.

Nosotros nos ocuparemos de mandar la cuenta a su
Aseguranza para que le rembolsen su dinero. Asi que
Por favor traiga su tarjeta.

Vacuna Contra La Gripe \$ 15
Vacuna Contra La Neumonia \$ 25



Comm. (from Page 1)

and an auditor for 2008. The commissioners voted in the \$200 pay raise for the elected officials and employees as budgeted. County longevity will also be increased from \$10 to \$15 as allowed in the new budget.

No action was taken on the burn ban.

The minutes of the previous meeting were approved as read.

Sue Stiles met with the commissioners to request a tax abatement and request help from the county in moving dirt for a proposed day care.

Bob and Sue Stiles propose the construction of a day care to be located on north of the First State Bank at the south side of Wheeler.

The day care will cost in excess of \$1 million and employ approximately 8-12 individuals. The day care will also be eligible for grants to help with the care of low-income youngsters. The facility will include a 'safe room'.

The county cannot legally approve a tax abatement.

It was proposed that the county furnish trucks to haul necessary dirt from Stiles Ranch to the construction site and in return Stiles would give the county an equal amount of dirt for use by the county. Since this would be in competition with local dirt contractors, the county is not able to enter into such an agreement.

Sharon Braddock was appointed by the commissioners to a 2-year term on the Board of

Trustees of the Texas Panhandle Mental Health Mental Retardation.

County Sheriff, Joel Finsterwald, reported that the county jail would be back in compliance with the state in a couple of months. The jail was overpopulated and it will be necessary for the county to pay another county to house prisoners when the number exceeds 14. This cost is figured into the budget for the new year.

Jauna Benefield, County Treasurer, informed "the court of her problem with getting receipts from elected officials and employees when credit cards are used for purchases for the county. In order to solve the problem, receipts will be required at the time tickets are

presented.

The treasurer further informed the court of her problem with not getting receipts for travel expenses from elected officials and/or employees. The new rule will be no receipts, no travel expenses reimbursement.

Ms. Benefield presented the county audit report for 2006. The audit shows everything in order. The county is required to get an audit every 2 years.

The county approved the crossing of County Roads N and 25 by Elk City, Oklahoma Pipeline, LP, for the installation of an oil and gas pipeline.

The county approved the crossing of County Road 21 by Questar Exploration and Production for the installation of an oil and gas pipe-



The next meeting of the Commissioners' Court will be Monday, October 6, 2008.

Hospital Notes

Assisted Living:
Jack Hefley
Jane Seitz
Tom Fry
Iona May
Julia Buckingham

Admissions
6/20 Bettie Warren
9/14 Jamie Brogdin

9/15 Patsy Smith
9/18 Odessa Mooney
Bobbie Eubanks

Dismissals
9/16 Jamie Brogdin
9/18 Patsy Smith
9/21 Odessa Mooney

Hear the "Abundant Living Broadcast"
KPDR-FM, 90.5
WHEELER, TEXAS
Saturdays: 9:00 a.m. to Noon

WHEELER WELLINGTON SHAMROCK CHEYENNE

Wheeler County's Exclusive source for Plains & Shurfine Products!
Your source for the freshest ★ PRODUCE ★ MEATS ★ DAIRY
300 E. Oklahoma Ave. — Wheeler, Texas
"Support Your Local Merchants" **806-826-5944**

PRICES GOOD
WEDNESDAY SEPTEMBER 24 THRU
TUESDAY SEPTEMBER 30, 2008

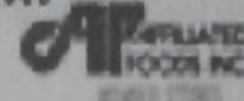

SELECT GROUP PLANTERS
Cashews or Mixed Nuts
9.25 11.5 OZ.
\$3.99

IT'S OUR GIANT Produce SALE

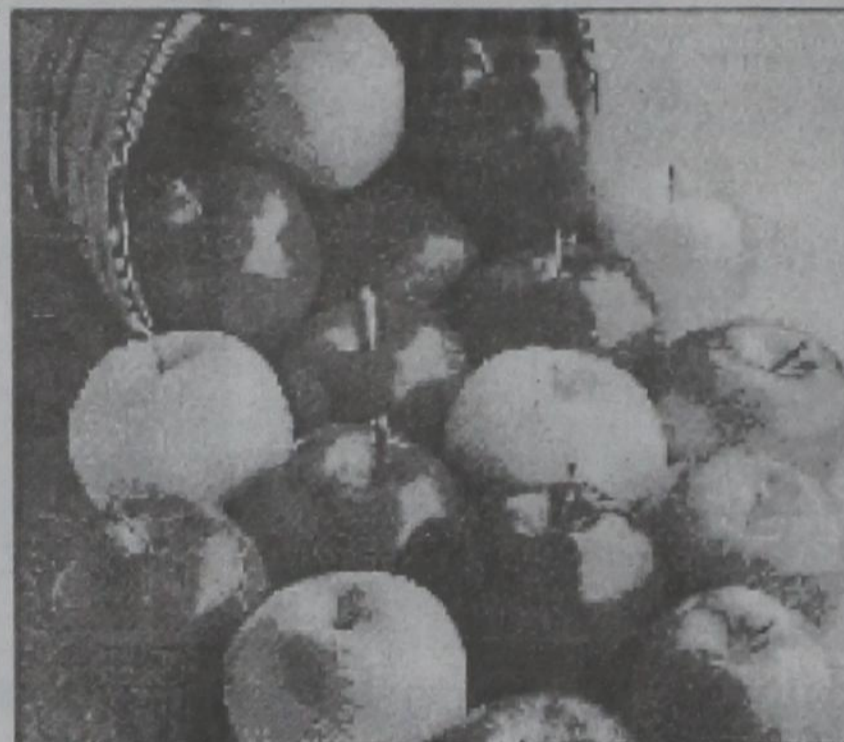

Washington Apples
new crop
Gala, Golden Delicious,
Granny Smith, Red Delicious,
or Jonathon
99¢ lb.

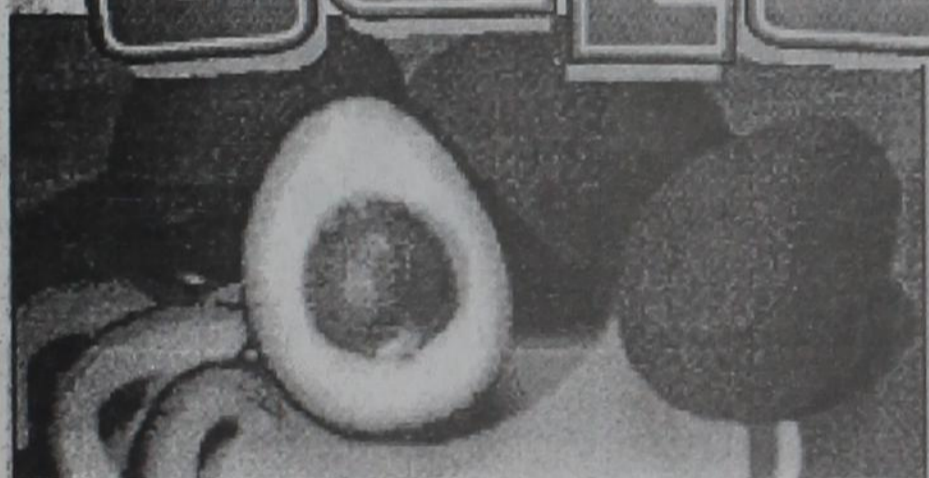

Salad Size Avocados
2 for \$1

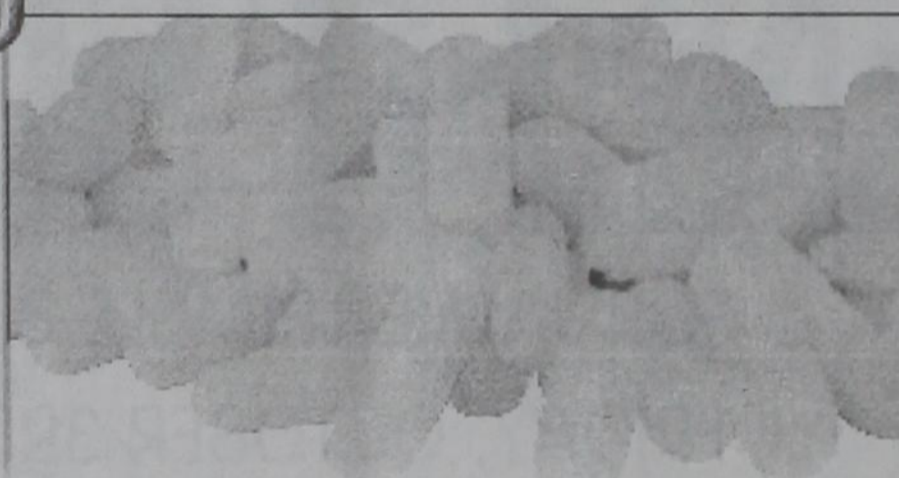

Baby Peeled Carrots
1 lb. pkg.
99¢ ea.



Squash
Zucchini or Mexican Gray
99¢ lb.

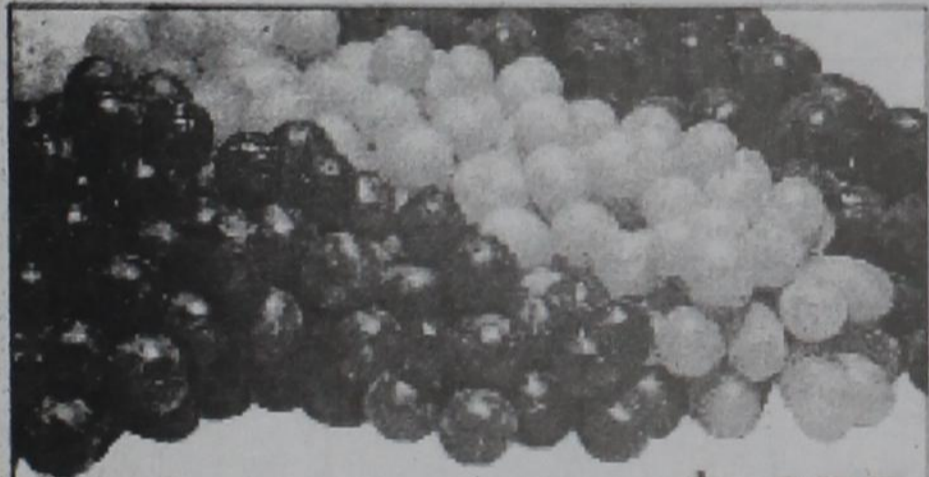

Seedless Grapes
large
Red, Green, or Black
\$1.29 lb.

Dole Baby Spinach
Dole Baby Spinach & Red Lettuce
select varieties
5-6 oz.
2 for \$4

Tangy Lemons or Juicy Limes
10 for \$1



Top Sirloin Steak
preferred trim
boneless beef
\$2.99 lb.

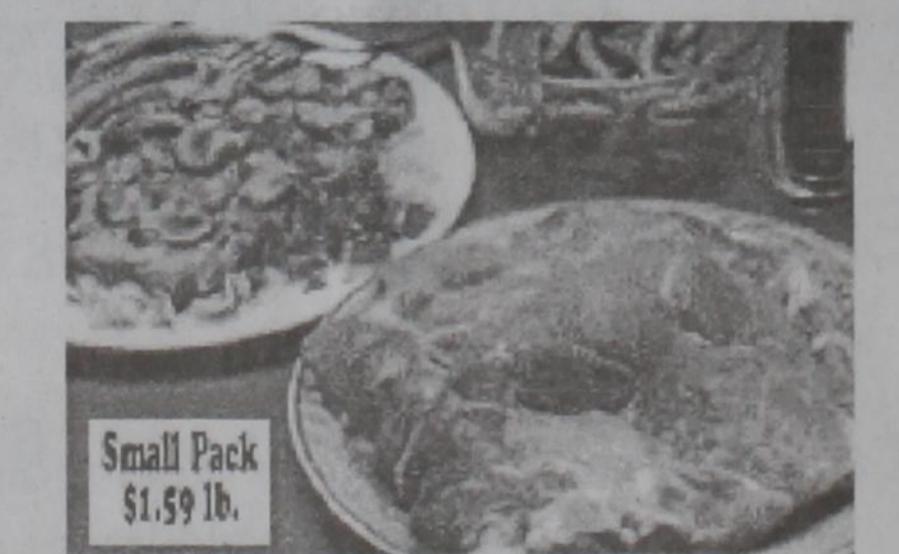

Sirloin Cut Pork Chops
family pack bone-in
\$1.39 lb.

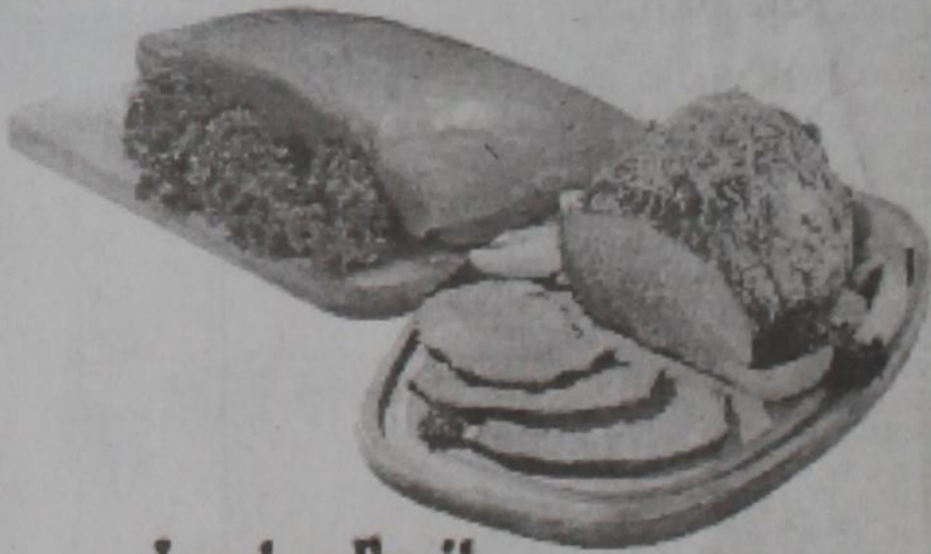

London Broil
Top Round Roast
preferred trim
boneless beef
\$2.79 lb.



Thriftway White Sandwich Bread
24 oz.
99¢

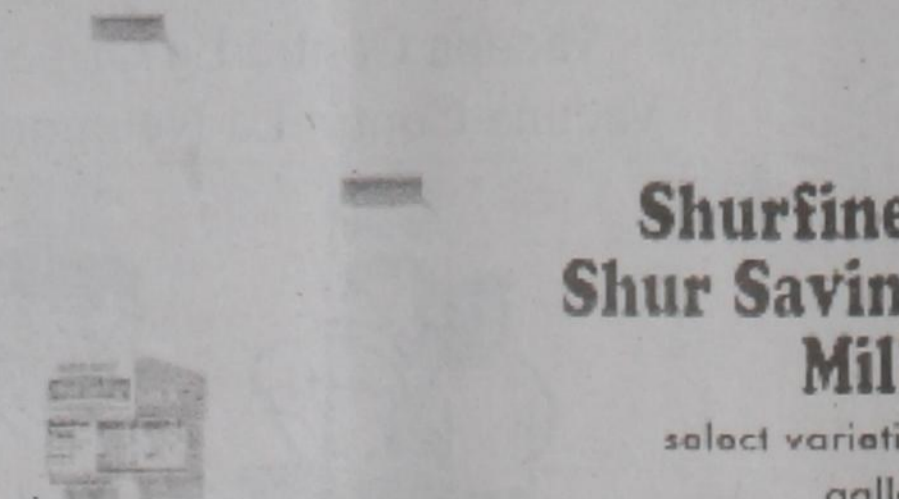

Shurfine/Shur Saving Milk
select varieties
gallon
2 for \$5



Suave Shampoo or Conditioner
select varieties
15 oz.
69¢