



# THE WHEELER TIMES

(USPS 681-960)  
VOLUME 57, NUMBER 48

THURSDAY, NOVEMBER 7, 1991

Single Copy: **35¢**

"Wheeler, town of friendship and pride."

## WHEELER ROUTS SHAMROCK, 42-6



**CARRIES THE BALL:** The snow didn't slow the Wheeler Mustangs Friday evening as they earned a total of 42 points. Mack Marshall is shown here moving the ball down the field. Blocking for him in front is Jason Judd. Travis Cook is also in the middle of the play. Mack was given Honorable Mention by the *Amarillo Daily News* as "Player of the Week in 1-A football this week." (Photo by Mack Bentley)

The Wheeler Mustangs notched their 9th win of the season Friday night as they beat up on the Shamrock Irish 42-6.

Wheeler clinched a play-off berth with the victory and set up a showdown for the District 1-A Championship against the Memphis Cyclones, next Friday at Memphis.

The Mustangs are ranked 2nd in the state in both the Harris and A.P. polls and Memphis is ranked 7th in the Harris poll.

Both Wheeler and Memphis are 4 and 0 in district play and have soundly

defeated their opponents.

The winner of Friday nights game will most likely meet Nazareth in a Bi-District playoff game. The loser will face Happy in the first round of the playoffs.

Shamrock came to town hoping that the cold, frozen field would prevent the powerful Mustangs from thrashing the hapless Irish but not even a blizzard could have stoped the Mustangs from this romp.

Three plays was all it took to show the Irish that Wheeler could play in any weather.

On the first play of the game, running back Mark Marshall rambled 56 yards all the way to the Shamrock 4 yard line. Two plays later Mark barreled across right tackle for the 1 yd TD.

Ike Finsterwald's kick was good and the Mustangs led 7-0.

The Black Death defense dug into the ice and stopped Shamrock cold on Shamrock's first possession.

The Irish only managed a 19 yd. punt to put Wheeler in great field position at the Shamrock 40.

This time 5 plays was all the Mustangs would need. The Mustang offensive line crushed the Irish defenders while Junior Mark Marshall and Chad Dunnam churned out the yardage.

With 1st and goal from the 10, Mark took off around left end for the T.D. Finsterwald's PAT was good and Wheeler with barely 5 minutes gone from the clock.

Shamrock got some "in your face" defense put on them by the Mustangs and punted again after gaining only 2 yards.

Starting with good field position again at the 45 Travis Cook and the offensive line, ripped open the Irish defense.

On second down from the 44 Mack Marshall took off on a 42 yard burst to the Shamrock 2 yd line.

Mack got the call again and took it in for the 2 yd T.D. Finsterwald's kick was true and the Mustangs led 21-0 with 4 minutes remaining in the 1st quarter.

With the easy lead, the Mustangs gave up the only big play of the game. Shamrock end Darren Biggers hauled in a long pass and raced 84 yards to the Wheeler 1.

It took the Irish four tries from the one yard line, but Lynn Mills finally punched it across for the Irish T.D. Wheeler 21, Shamrock 6.

Brandon Chick returned the Shamrock kick off 38 yards to give the Mustangs field position at the Irish 42 yd line.

The Mustangs wasted no time in putting together their next score. Mack Marshall stepped off 36 yards in 3 carries to the Shamrock 6. But a penalty moved the Mustangs back to

### 4-H & FFA Show Animals Will Be Tagged Nov. 9

Wheeler County 4-H and FFA members who plan to exhibit lambs or hogs in the 1992 Wheeler County Junior Livestock Show must bring these animals to the county show barn in Wheeler on Saturday, November 9 between 9:00 a.m. and 12:00 noon to have them tagged and classified.

All animals, including steers (which were validated in June) and beef heifers, must be entered by November 9. Exhibitors may receive a refund of entry fees for any animal withdrawn from the show by January 3, 1992.

To be eligible to enter and participate in the Wheeler County Junior Livestock Show, the exhibitor must be a member of the Wheeler County 4-H Club or FFA Chapter and attend public or private school in Wheeler County.

For further information contact the county Extension office at 826-5243 or an agriculture science teacher

### June Bond Retires From Wheeler County ASC

June Bond receives a good bye hug from Bob Hink, Chairman of the Wheeler County ASC Committee. June retired October 31, 1991 from the Wheeler County ASC office. Mrs. Bond has served the counties farmers for ten years. At one time or another Mrs. Bond has been responsible for almost every program administered in the Wheeler county office. At the time of her retirement, she was responsible for the Acreage Reduction Program, Administrative Program, Wool and Mohair Program, Payment Limitation Program and Farm Reconstitutions. Due to Mrs. Bonds knowledge of programs and computer software, she trained other county office personnel in the Texas Panhandle. June will be greatly missed in the Wheeler office by fellow employees and farmers that she worked with.

### MUSTANGS TAKE ON MEMPHIS TO DECIDE DISTRICT CHAMPIONSHIP

The undefeated Wheeler Mustangs travel to Memphis this Friday night to

take on the 8 and 1 Cyclones in a battle for the district championship.

Memphis' only loss of the year was to the Class A powerhouse Wellington Skyrockets, and the Cyclones are loaded with talent.

Head Coach Ronnie Karcher's Mustangs have kept their record perfect on the year with good execution and hard hitting.

It should be a great football game so be there! to support the Mustangs as they try to defend their title as District Champions Friday night at 7:30 in Memphis.

### IMMUNIZATION CLINIC

An immunization clinic sponsored by the Texas Department of Health will be held Thursday, November 21, 1991 from 10:00 a.m. until 1:00 p.m. in the Wheeler High School auditorium. The following immunizations will be available: DTP, Oral Polio, Measles, Mumps, Rubella and Hib.

The Texas Department of Health is charging a small fee to pay for the cost of the vaccines. No child will be refused treatment regardless of income.

Each child MUST be accompanied by a parent or legal guardian.

### Wheeler Co. 4-H Foods & Nutrition Project

Joan Gray, CEA-HE

The Wheeler County 4-H Foods and Nutrition Project begins Monday, November 11. Project meetings are scheduled in Allison, Shamrock and Wheeler. The Shamrock club will meet Monday, November 11, after school at Martha Barker's home. The Allison and Wheeler club schedules are being finalized. The Foods and Nutrition project is open to any youth ages 9 (or in third grade) to 19. The County Food Show will be held Saturday, November 23, at the Wheeler School Cafeteria. If interested contact your local 4-H Foods leader for more information or contact Joan Gray, County Extension Agent, at 826-5243. 4-H Foods leaders are Sheryl Lane-Allison, Martha Barker-Shamrock and Karrin Gill-Wheeler.

### Cow-Calf Clinic Scheduled Nov. 12

Area cattlemen are invited to a cow-calf clinic scheduled for Tuesday, November 12, 1991. This clinic, will focus on the selection and development of replacement heifers.

The first part of the program will be held at the Wheeler County Show Barn beginning at 5:00 p.m. Topics to be covered in this session will be the relationship of pelvic area and calving

ease, health programs for the cow herd and replacement heifers, estrus synchronization in the heifers, the use of implants and bull selection. Speakers will be Dr. Russell Killingsworth from the Shamrock Veterinary Clinic and Drs. Ben Ed and Lee Ann Hillhouse of the Wheeler Veterinary Clinic. They will also demonstrate the use of a pelvic meter and have live animals available for participants to estimate pelvic size.

At 6:30 p.m. the clinic will move to Maxey's Steakhouse for a Dutch treat supper. Following the meal, Dr. Dave Hutchinson, Nutritionist with the Texas Agricultural Experiment Station at Amarillo, will discuss winter nutrition for the cow herd and nutritional requirements of developing heifers. Also Dr. Carl Patrick, Extension Entomologist, will talk about external and internal parasite control in beef cattle.

Attendance at the clinic will qualify producers who have a Private Pesticide Applicators License two continuing educational units toward the renewal of that license.

There is no charge for the clinic which is being sponsored by the Wheeler County Agriculture Committee and the Texas Agricultural Extension Service.

Educational programs conducted by the Texas Agricultural Extension Service serve people of all ages regardless of socioeconomic level, race, color, sex, religion, handicap, or national origin.

### Services Held For Louis Shumate

Louis Shumate, 84, died Tuesday, Oct. 29, 1991.

Services were held at 2:00 p.m. Friday, November 1 in First Baptist Church at White Deer. Rev. Calvin Winters, pastor, officiating. Burial was in White Deer Cemetery by Carmichael-Whately Funeral Directors.

Mr. Shumate was born June 8, 1907, in Young County, and grew up in Wheeler. He married Ruby West on Feb. 10, 1934 at Briscoe. He had lived in White Deer for the past 25 years, moving there from Skellytown. He was a member of the White Deer Senior Citizens Center, and a member of the First Baptist Church in White Deer.

Survivors include his wife, Ruby, of the home; one son, Bill Shumate of Panhandle; one brother, Paul Shumate of Wheeler; one sister, Opal Davidson of Wheeler; two grandchildren; two nieces; and one nephew.



**THE WINNER:** The First National Bank in Wheeler had lots of "Spooks and Goblins" visit Thursday during their Halloween Open House. The individual with the best costume was awarded a \$50 savings bond. -Debbie White, an employee of the Production Credit Association is shown here receiving her check from one of the Seven Dwarfs. Debbie was dressed as a puppet.

### CWE CHAT WITH EDITOR

By Louis C. Stas

**WHEELER'S CROSS COUNTRY TEAM** will be in Lubbock Saturday in Regional Competition. Team members are Rochelle Rives, Amanda Rives, Melissa Chapman, Nissa Boedecker and Liz Lovell. Good Luck Girls!

And, Representing the County in Volleyball will be the **BRISCOE GIRLS** as they meet Chillicothe at Chillicothe Saturday, November 9 at 2:00 p.m. for the Bi-District title. This is your year, Girls!

The **Mighty Mustangs** have one more game of the regular season. A place in the playoffs is assured. At stake is the district trophy as the Mustangs and Greyhounds meet Friday evening at Gruver. Kick the Greyhounds into the second place slot, Mustangs.

The food was just as good as expected Friday evening at the Lion's Club Chili Supper and the Fire Department's breakfast Saturday morning. Each reported a good turnout, despite the disagreeable weather conditions.

A number of the Mustang Band Boosters traveled to Lubbock this past weekend, but the band did not advance in the marching competition. We will make it next year, Band.

I was surprised when I finally made it out in the cold to measure the moisture received by the recent storm. The gage had 0.45 inches of moisture.

As the Mustangs continue in the playoffs, the *Times* will continue to carry the "Football Page". If your name is not on this ad, you are invited to contact the *Times*. The cost per week will be \$3.75 per listing. Let the players know we're behind them **ALL THE WAY!**

### Chamber Project Is To Light The Square

David Wright, President of the Wheeler Chamber of Commerce, has requested the *Times* to inform the public of the organization's project underway. The "Square" is to be lighted for the upcoming holiday season.

Multi-colored lights are to be mounted on the tops of the businesses around the square. Each of the merchants have agreed to bear the expense. The project will be completed the first of December.

Those businesses not located on the square are welcome an invited to participate. Anyone interested in this project may contact David for more information.

Wheeler County voters approved Ammendment #11 (Lottery) 741 to 641.

**WEATHER**

| DATE                      | DAY   | Lo         | Hi | Pre  |
|---------------------------|-------|------------|----|------|
| 10-30                     | Wed.  | 22         | 29 | 0.45 |
| 10-31                     | Thurs | 20         | 29 | 0.00 |
| 11-01                     | Fri.  | 25         | 36 | 0.00 |
| 11-02                     | Sat.  | 14         | 20 | 0.00 |
| 11-03                     | Sun.  | 12         | 40 | 0.00 |
| 11-04                     | Mon.  | 24         | 51 | 0.00 |
| 11-05                     | Tues. | 30         | 62 | 0.00 |
| Low for the year:         |       | 01-01, 13  |    |      |
| High for the year:        |       | 08-08, 101 |    |      |
| Total moisture for month: |       | 0.89"      |    |      |
| Total for year:           |       | 20.02"     |    |      |
| Total Snow:               |       | Trace      |    |      |

Courtesy: KPDR-FM Radio

the 21 yd line.

On third down QB Jason Beers hit end Jason Judd on a post pattern for 21 yards and the TD. Wheeler led 29-6 with 10:10 left in the 2nd quarter.

The Mustang defense stuffed Shamrocks offense again for no gain in 3 downs and forced the Irish to give up the ball again.

After moving from the Shamrock 47 to the Irish 35 yard line. QB Jason Beers found end Brandon Chick for a 34 yard pass down to the 1 yd line.

Mack Marshall plowed his way in from the 1 and Wheeler led 35-6 at the half.

Defensive back Jason Beers put the Mustangs in scoring position to start the 3rd quarter as he picked off an Irish pass and returned it to the

Shamrock 34.

The Mustang offensive line dished out more punishment to the Irishmen as Wheeler mounted its final scoring drive.

Mark Marshall capped the 8 play 34 yd drive with a 7 yd. T.D. run. Finsterwald's kick was good and the final score was Wheeler 42, Shamrock 6.

| Game Statistics:   | W     | S      |
|--------------------|-------|--------|
| First Downs        | 19    | 5      |
| Yards Rushing      | 303   | 23     |
| Yards Passing      | 55    | 102    |
| Total Yards Gained | 358   | 125    |
| Comp-Att-Int       | 2-8-1 | 3-11-1 |
| Punts-Avg.         | 0-0   | 6-25   |
| Fumbles-Lost       | 2-0   | 2-0    |
| Penalties-Yards    | 4-40  | 4-37   |



**NEW WVFD TRAINING CENTER:** Daryl Snelgrooves is shown here in front of the new Wheeler Volunteer Fire Dept.'s Rogers-Patterson Training Center. Dedication ceremonies took place on November 2. The building was donated to the WVFD by Natural Gas Pipeline Company of America.

### Rogers-Patterson Training Center Dedication

Forty-five Wheeler Volunteer Fire Department members and special guests attended the dedication and open house of the WVFD Rogers-Patterson Training Center on November 2.

The training center is located at 12th and Canadian in Wheeler and

was formerly the Natural Gas Pipeline Company of America Warehouse and yard. Natural Gas Pipeline Company of America donated the facility to the fire department earlier this year.

The training center is named in honor of Neil W. Rogers and Robert I. Patterson. Neil Rogers served as a member of the WVFD from 1969-1979, while Bob Patterson was a member from 1958-1976. Both of these men were also at one time employed by Natural Gas Pipeline Company of America.

Daryl Snelgrooves, WVFD Chief, introduced the guests which included Judge Wendell Morgan, County Judge, and Mrs. Morgan, Wanda Herd, Mayor of Wheeler, Mark Frankenberg, and Walter Simmons, City Council members. Other guests included Dwayne Burton, Area Manager, Natural Gas Pipeline Company of America and John Ames, District Superintendent, Natural Gas Pipeline Company of America, and Mrs. Ames.

Dwayne Burton, Area Manager, made the presentation of the training facility on behalf of Natural Gas Pipeline Company of America, with Daryl Snelgrooves, Chief, accepting on behalf of the Wheeler Volunteer Fire Department. Also accepting on behalf of the Neil W. Rogers family was Dick DeArment, Retired WVFD member and Liz Atchley, Vice-President, Panhandle Firefighter's and Fire Marshal's Association, accepting on behalf of the Robert I. Patterson family. The fire department was pleased to have members of the Rogers and Patterson families present for the dedication. Bill Morrison, Minister, Church of Christ, led the benediction.

The Rogers-Patterson Training Center will enable area fire-fighters to continue the firefighters certification training program with the addition of two classrooms, a yard area for outdoor training, as well as a location for repair, equipment and storage.

### Hospital Notes

#### HOSPITAL NOTES

##### Old Admissions

- None
- New Admissions**
- 10-28 Olivia Belvins
- 10-29 Red Meadows
- LaDonna Bradley
- Elbert Zybach
- Kristina Wilcox
- 10-31 Curtis Kidwell
- 11-1 Joe Don Glassey
- Lillie Billingsley
- Ona Black
- 11-2 Ladona Honeycutt
- 11-3

##### Dismissals

- 10-28 Jeff Wall
- 10-30 Ruth Todd
- Olivia Blevins
- 10-31 LaDonna Bradley
- 11-1 Lera Weehunt
- 11-3 Red Meadows

### New Arrival

#### Kasey Rene Lester

James and Barrie Lester are proud to announce the arrival of their new baby daughter, Kasey Rene on November 2, 1991. She weighed 8 lbs. 9 ozs. Kasey was welcomed by Justin, Lianne and Travis. Grandparents are Ada Lou Lester of Mobeetie and John and Roberta Cohan of Los Angeles, CA. Great grandmother is Maida Allen of Mobeetie, TX.

### Jerry Hefley Announces As Candidate For Office

Jerry Dan Hefley announces this week he will be a candidate for reelection to the office of Tax Assessor-Collector of Wheeler County.

Jerry has served in the office for the past seven years. He is a Certified Registered Texas Assessor/Collector, having completed several hours of schooling.

Jerry states; "I have enjoyed working for the people of Wheeler County for the past seven years."

Jerry is a lifelong resident of Wheeler County and holds a Bachelor of Science degree from West Texas State University in Canyon. Jerry is married to the former Carolyn Willoughby. The couple have two children, Justin 14, and Kendall, 8.

"I will appreciate your vote and continued support in the coming election," Hefley stated.

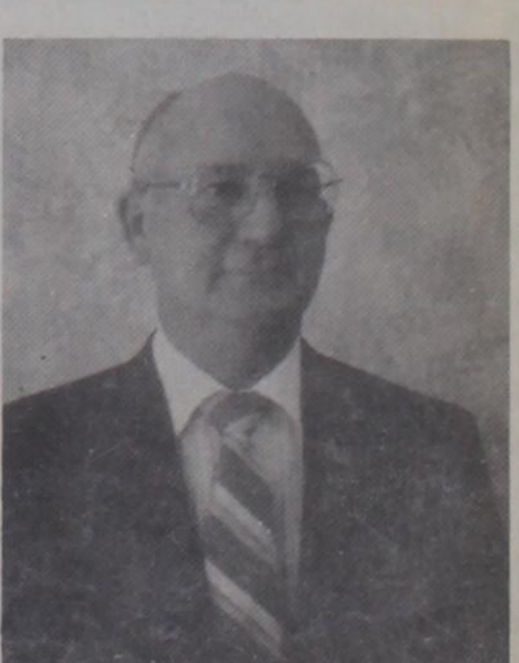

**Jerry Dan Hefley**  
(Pol. adv. paid for by Jerry Hefley, Box 765, Wheeler, Texas 79096)

**Here & There**  
By Laura Guthrie

I'm going to start this week's contributions with my pet Peeve. It is these 4 lb. sacks of sugar. I was fooled only one time—getting home with 4 lb. instead of 5 lbs., because of the habit of picking up a bag and putting in into the cart. But with all the reasons I can muster, I don't see why the 4 lb. bags. Anybody want to tell me. I'm so old fashioned I thought sugar and flour had to come in 5, 10, 25, 50 or 100 lb. bags. I suppose that is something else we have to accept, even if we don't like it.

When have we ever had such a quiet Halloween night? I'd say we didn't have half the Trick or Treaters that we usually have. Of course it was cold—record low cold! But I didn't expect it to stop the youngsters.

The weather stopped the Ed Forresters last week. They had in mind a trip to a cheese festival over in Oklahoma somewhere, but decided the road risk and the discomfort of the cold weather was just too much.

Mrs. Flowers, of the Sweetwater News, suggested we might have snow and rain in November. I guess it was alright that it started in October. We need the 'wet' part of it badly.

Some of our friends have just returned from a trip to the Hawaiian Islands. They found the temperature very high there. The sudden change of the Island temperature to what we had here last Saturday (when they returned) must have been quite shocking.

Opal Helfey, Katie Finsterwald, Iona May and Ruth Miles spent eight days on a trip to Hawaii. They drove themselves to Amarillo, stored their car, took a plane and flew to Honolulu, on the Island of Oahu. They spent three days there enjoying the beauty of it, then boarded a ship, sailed to Hilo which is on the Island of Hawaii and spent 3 days of scenic settings. They were quartered on the ship during their stay. They flew back to Amarillo on Saturday via Los Angeles, and Dallas, back to Amarillo. (Seems we can't fly anywhere without going by Dallas). The ladies drove on home, here to Wheeler, tired but elated that they had had such a lovely trip.

Monday at our local Thriftway, Melinda and I stopped at the shelf to take advantage of "Buy a pound of coffee—get one free". While we discussed it, another shopper stopped and commented on the Real Bargain. I chatted with her—as I always do anyone standing by. I didn't recognize her as any one I ever knew—but she knew me (I've maintained the look of

a 40 yr. old!! Ha!) Anyway she turned out to be Beverly Bradshaw Lewis. Of course I knew that 12 year old, blond haired child of Mary and Charlie Bradshaw! I was so glad to see her. She married Jerry Lewis and now they are retired and living in Wheeler. Anyway I'm glad they are back with us.

Beverly Bradshaw had a sister named Charlene Whitener who has

moved back to Wheeler and bought the Frank Hyatt house on the corner of  
(Continued Page 8)

Listen to . . .  
**KPDR-FM, 90.5**  
Wheeler, Texas

**ACE Hardware**  
**LEE HARDWARE & FURNITURE**  
420 S. MAIN  
Phone: 826-5532

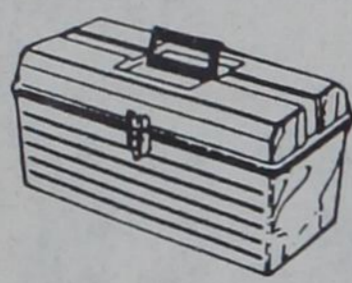

**6<sup>88</sup>**  
WHILE SUPPLIES LAST

**INCREDIBLE BARGAIN**  
contico

**Tuff-E 16" Tool Box**  
Roomy, 16" tool box has lots of space for tools and a tray to hold nails and supplies. Rustproof, watertight. 22229

MR. COFFEE™

**14<sup>99</sup>**  
WHILE SUPPLIES LAST



**10 Cup Mr. Coffee**  
Brews coffee quickly with warming plate to keep coffee hot. 64957

Chicago Cutlery

**9<sup>99</sup>**  
WHILE SUPPLIES LAST

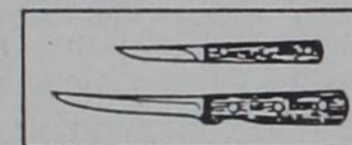

**Gourmet Sampler**  
For the gourmet on your list. Gift boxed set includes 3" paring/boning knife and 5" boning/utility knife. 67630

ACE Hardware

**2<sup>44</sup>**  
WHILE SUPPLIES LAST



**Carton Sealing Tape**  
Clear tape in reusable dispenser seals boxes and cartons tightly. 2"x110 yds. 90473

Toastermaster

**9<sup>96</sup>**  
WHILE SUPPLIES LAST

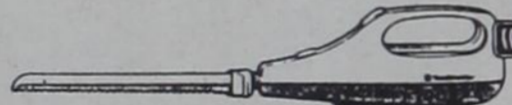

**Electric Knife**  
Makes carving a turkey or slicing meats quick and easy. Auto safety lock; blade release button. 63082

**HYLAND'S PHARMACY**  
110 West Texas Street  
Phone: 806-826-5561

**Valu-Rite**  
AMERICA'S LARGEST VOLUNTARY DRUG CHAIN!

**SEASONAL COUNTDOWN SALE!**

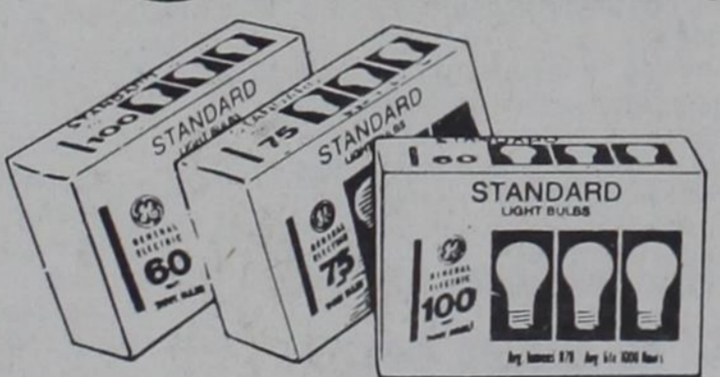

**Vivitar** RADIO SPECIAL

**35mm CAMERA**  
• Auto ASA-DX  
• Focus free  
• Auto film loading  
• Auto film advance  
• Motorized rewind  
• Built-in flash

**Kodak KIT 35mm CAMERA**  
• Flip up electronic flash  
• Includes: 1 roll of Kodak film, 2 "AA" batteries

**29<sup>99</sup>** #21

**39<sup>99</sup>** #22

**Reynolds Wrap** 25 SQ. FT. Quality Aluminum Foil

**Reynolds Wrap** 25 SQ. FT. Quality Aluminum Foil

**Reynolds WRAP ALUMINUM FOIL, 25 SQ. FEET**

**\$1 FOR 2**

With this coupon and each \$5.00 of total purchases your price is . . . . .

\* Except for products excluded by law. Redeemable only at participating Valu-Rite stores.

Price Without Coupon 69¢—Limit 2  
Coupon Value 1/20 Off 1¢.  
COUPON EXPIRES ON LAST SALE DATE.

**Joy-or-IVORY** DISHWASHING LIQUID 22 OZ.

Sale Price . . . 1.29  
Less Mfg.'s Rebate . . . -1.29  
**YOUR FINAL COST FREE**

**GE LIGHT BULBS 3-PACK**  
Choose from: 60, 75 or 100 watt. #80

**99¢** YOUR CHOICE

**ORVILLE REDENBACHER'S** MICROWAVE POPCORN 3-PACK, 10.5 OZ.

• Butter • Salt free butter  
• Natural • Salt free natural

**1<sup>49</sup>** YOUR CHOICE #75

**140 COUNT CHASER -OR- 100 COUNT JINGLE MUSICAL LIGHT SET**

• Clear or multi-color . . . . .

**10<sup>88</sup>** YOUR CHOICE

**CHRISTMAS MINIATURE LIGHT SETS**

• 35 light set with end connector  
• 50 light set  
• Clear or multi-color #73

**2<sup>99</sup>** YOUR CHOICE

**Wheeler County & District COURT RECORDS**

List of Instruments filed in Wheeler County Clerk's Office, October 24, thru October 31, 1991

**OCTOBER 24, 1991**  
ASSIGN—St. Paul Oil and Gas Corporation to Forcenergy Partners, L.P. 9-20-91  
RDT—First State Bank of Mobeetie, Texas to Dennis Hilburn et ux 8-11-91 Pt. N/2 Sec 45 Blk A-5  
**OCTOBER 25, 1991**  
APPOINT SUB TRUSTEE—Kid McCoy, Jr. Trust to Kenneth W. Fields 9-3-91 NW/4 Sec 88 Blk 23  
AOL—Bill Fraley to Explorer Oil & Gas, Inc. 10-21-91  
MD—Evelyn Boring Miller to Evelyn Boring Miller Trust 10-22-91  
AMEND DT—New London Inc., et al to NCNB Texas National Bank 6-4-91  
DT—Bryant R. Richardson et ux to Plumco Plumbing Supply 10-21-91 Lot 3 Blk 1 Hefley Add #1 Wheeler  
TDT—Plumco Plumbing Supply to QUIXX Corporation 10-22-91 Lot 3 Blk 1 Hefley Add #1 Wheeler  
**OCTOBER 28, 1991**  
A OF JUDG—Parkview Hospital to Howard Lohberger 10-25-91  
OL—Margaret Leftwich to Hanna Oil Properties, Inc. 7-29-91 W/2 Sec 30 Blk RE  
OL—Leo C. Lee et al to Hanna Oil Properties, Inc. 9-19-91 NW/4 Sec 24 Blk RE  
OL—Annette Meek to Hanna Oil Properties, Inc. 8-29-91  
OL—Jimmy Helton to Hanna Oil Properties, Inc. 8-29-91  
OL—Margaret Morris et al to Hanna

**Ain't It The Truth**

By Ab Cunter  
Got to talking to some friends down at the Cafe at Freedom the other day and we got to talking about mules, burros and the such and Cleve asked if I knew anything about burros and such. Well, I have had the privilege uv feedin them, being nipped by them and even pitched off of them, forgot that they even kick too. Small feet and they kick very hard. These little beast were a baseball team, sort of. You would bat the ball and to run the bases you did it on the back of these little cute creatures. Me and Tater Ray would help you on the mule and unknown to you we would sort uv nudge your mount with a little tack that was in the end of a small stick. All of the mounts didn't like to be goosed by these small tacks and would pitch and snort and run, not for first base mind you but just run. We had a lot of good hitters but very few of these athletes ever got a home run. These critters would duck their heads and when they did you would bite the dust. Donkeys don't have much withers er whatever you call the hump up front. Our friend A.Z. was raised in Kentucky and knows mules from one end to the other. His dad didn't have any horsepower but plenty of mule power. A.Z. knows a lot about these animals and had used them in farming, logging and goin on a cruise with your best girl in the buggy, drawn by mules.

My brother in law Roy had a pair of mules named Red and Rodie and they were fine mules and worked to a wagon fine till you finally felt comfortable with them and then either Red or Rodie would put a wee bit of spice in your day. With no help one or the other would make a right er left turn and that front wheel of the wagon would go under the wagon bed and flip it over, usually with a lode of grain on it. Roy somehow would get Red and Rodie back to the wagon, turn it back on the wheels and load the grain and go on with what he intended to do, getting the grain to the grainery. I think Roy sort of enjoyed the challenge them mules gave him.

Cleve asked how you would breed to get a white mule and this and that and A.Z. would explain the way and how you would get the big 16 hand high mules by breeding to the Tennessee walkers and all that and we talked about burros and how they were used in mining and to help gentle young colts and such and I wish I had a tape recorder with me as it was very interesting to hear all these things.

One time I had worked for a mining outfit and we had a Jack by the name of Rastus that would carry about as much load as he was in weight. He would carry it all day long without a whimper but in the evenings he would let you know it by his braying. He had lots of girlfriends among the Quarter horse fillies so if you ever see a Quarter horse that looks sort of like a mule it could be one of Rastus's offsprings. One time our Rodeo bunch was going to lead the Grand Entry at the Big show at Elk City, Okla and Sam Watson wanted me to ride his white mule but he said "Ab be sure he comes in the arena just behind that Filly of mine, now member that Ab, otherwise he will throw a walleyed fit". Well I had had a sasperelli er two and figured that durn mule wouldn't know one filly from another cause the Grand Entry had lots uv horses in it from everywhere. Well we were chosen to take in the flags and such and here we went right out in the big arena with thousands of spectators watchin. I happened to think what Sam had told me but I wuz a bit late. That durn white mule started puttin on a show uv his own and we sort of broke up the Grand Entry and as me and the mule headed across the arena the Rodeo Clown figured he better get into the act and jumped rite on behind me and we showed em a show believe me we did. I wuz disqualified to ride any more Entries and Sam never offered me the mule again. Se you folks, Ab and Mama.

**THE WHEELER TIMES**  
Page 2—Thursday, November 7, 1991  
"Wheeler, town of friendship and pride."

Oil Properties, Inc. 9-27-91 W/2 Sec 30 Blk RE  
OL—Frances V. Connolly et al to Hanna Oil Properties, Inc. 9-27-91 W/2 Sec 30 Blk RE  
OL—Frank L. Cole et al to Hanna Oil Properties, Inc. 9-27-91 W/2 Sec 30 Blk RE  
POA—Harold Brent Lee to Sylvia Lee Shuler 9-30-91  
TDT—Pritchard's Supermarket, Inc. to Clifton H. Pritchard 9-30-91  
TDT—Ethel Brickey to John Malone 10-22-91 Lot 15 Blk 71 Woodley's Southside Add. Shamrock  
RMML—Apache Corporation to Samson Resources Company — Sec 2 Blk 1 B&B Survey  
RMML—Apache Corporation to Samson Resources Company — Sec 2 Blk 1 B&B Survey  
FED TAX LIEN—United States of America to Randy Barr et ux 10-22-91  
**OCTOBER 29, 1991**  
QCD—Jerry E. Settle to Ronald Settle 10-24-91 Lots 1&2 Blk 44 Orig Town Shamrock  
A OF JUDG—First National Bank of Shamrock to Danny W. Vaughan 10-28-91  
ROW—Dusan J. Pakan et ux to Questa Energy Corporation 10-25-91 E/2 Sec 111 Blk 23  
ASSIGN & BS—Marathon Oil Company to Myriad Resources Corporation 10-18-91 Sec 92 Blk A-5  
D—Laverne Wall to John Drew Knoll 10-25-91 Lot 4 Blk 6 Pendleton-Baxter Shamrock  
AOL—Betty Klobassa et al to Philip E. Pendleton 10-15-91 NE/4 Sec 67 Blk 13  
RELEASE STATE TAX LIEN—State of Texas to Dyco Gas Marketing 10-25-91  
**OCTOBER 30, 1991**  
RDT—First Bank & Trust Shamrock to Matthew Daron Moore 10-28-91 SW/4 Sec 18 Blk L JM Lindsey Survey N113 ac W/2 N426 ac Sec 2 U Tindale Survey  
**OCTOBER 31, 1991**  
Nothing Filed  
DISTRICT CLERK'S FILINGS  
#9523—Armina Lamb vs Steven George Lamb, 10-24-91, Divorce  
#9524—Hobbs Earth Moving Co.

**ENERCEPT, INC.**  
OIL AND GAS PROFESSIONALS

EXPERT REVENUE RECOVERY  
AUDIT ROYALTY PAYMENTS  
VERIFY VALUES  
VERIFY PRODUCTION  
VERIFY PAYMENT DECIMALS  
IDENTIFY MISSING REVENUE  
FOLLOWUP AND COLLECTION

EXCELLENT REFERENCES

CALL TOLL FREE  
1 (800) 658-7168  
JOHN MCNAB OR JODI NORD

**AMBUCS**  
2nd CRAFT BAZAAR

Quality Handmade Crafts

Sat., Nov. 9 9 a.m.-7 p.m.  
Sun., Nov. 10 12 noon-5 p.m.

Door Prizes Food Concession  
Community Center  
16th at Maddox  
Dumas, Texas

ADMISSION \$1.00  
Benefiting the Rehab Residence Rec. Fund

**NEW BUSINESS**  
**M—Boot and Saddle Shop**  
**Opening Special:**  
Half Soles and Heels ..... \$25.00  
(thru November, 1991)  
We do Custom Belts & Billfolds  
Open 8:30 til 4:30 Mon. thru Fri.  
711 E. Oklahoma St. Phone: 826-3718  
Wheeler, Texas

**MAXEY'S STEAKHOUSE**  
SUNDAY BUFFET  
Salad Bar  
Pot Roast  
Fried Chicken  
w/Cream Gravy  
Whipped Potatoes  
Green Beans  
Buttered Carrots  
Hot rolls  
Iced Tea/Coffee  
Dessert

Sun.—Noon Buffet (Only) 11:30 a.m.-1:30 p.m.  
**New Hours: Beginning Nov. 5**  
Tues.-Wed.-Thurs. — 11:00 a.m. to 9:00 p.m. — Fri. & Sat. 11:00 a.m.-10:00 p.m.  
• CLOSED MONDAY •  
**PHONE 826-3441**  
1 Mile South of Wheeler on U.S. 83

**THURSDAY NIGHTS**  
All the Fresh Water Catfish and Shrimp you can eat.  
Served with Onion Rings, French Fries, Hush Puppies and Cole Slaw.

Band-Aid Gallbladder Surgery?  
It's here...now at  
**Coronado Hospital**

Laparoscopic Gallbladder Surgery is a breakthrough procedure that virtually eliminates the long scar and long recovery time of conventional gallbladder surgery.  
Most patients stay in the hospital 24 hours or less, and go back to work in a few days!  
Ask your Pampa physician about this new technology at Coronado Hospital.

**CORONADO HOSPITAL**  
One Medical Plaza  
Pampa, Texas

For more information  
Call, 665-3721  
Ext. 281

James 3: 17-18

"But the Wisdom that is from above is first pure, then peaceable, gentle and easy to be entreated, full of mercy and good fruits, without partiality, and without hypocrisy. And the fruit of righteousness is sown in peace of them that make peace."

Ole Man Winter made it a little early I believe, but really done a good job of doing his thing. I for one was very thankful to see the bright sunshine last Sunday morning.

Pastor and Mrs. F. R. Johnson and Rev. and Mrs. Roy Nokes picked up Rev. and Mrs. Burks in Pampa last Tuesday evening and they traveled on to Dumas to the U.P. Church to a Sheaves for Christ meeting.

Rev. and Mrs. Roy Nokes spent the last weekend of October in Amarillo visiting and taking care of business.

Terry and Freida Walker and Brandon from Pampa visited Jennie Walker a while Sunday afternoon.

Jennie was also made happy Sunday afternoon when she received a phone call from her sister and her husband, Dorothy and Roy McNutt, who live in Antioch, California.

Tanner McWhorter spent last Friday night with his MeMa, Ruby Craig and his brother Tyler spent Saturday night with her. Rhonda, their mother, came Sunday to take them home and her and the boys were Sunday dinner guest with their Grannie Wilma Gilmer.

Darrel and Johnnie Harrison of Amarillo made a stop off at Allison last Thursday on their way home from a trip through Oklahoma and Arkansas. They spent the night with me and also visited Bruce and Pearl Harrison and was Friday dinner guests with them. Eddy and Wanda Walker, Melody, Johnathon and Justin's weekend guests were Kevin and Melissa Walker from Lufkin, Texas.

Party Cloudy this Monday morning in Allison, but warmer than last week.

Bret Begert from W.T. spent the weekend at home with his parents, Hiram and Darena Begert.

Leota Black returned home last

Thursday night from Longview, Texas, where she taught a sewing class. Jeffrey Black and Robert and a friend John all from Amarillo visited J. R. and Leota Black over the weekend. Leota baby set grandson, Robert, while the guys went hunting. Ona Black is in Parkview Hospital at Wheeler. We hope she is soon better.

Len Brown was down this past week from Dumas to winterize their Allison home and was dinner guests last Friday with Opal and Juanita Boydston.

Forrest and Janice Boydston and Neal was dinner guests with Opal and Juanita one day last week.

(Marginal Note) Nature is the Art of God.

Melvin and Betty Stinnett from Beuna Vista, Colo., have been visiting with Peggy Chandler for several days. They left last Monday morning going home.

Recently Ronnie and Ruth Chadwick returned home from a trip to Kennewick, Washington, where they had spent three weeks with their daughter, Rhonda Puryear, and family.

Shawn Zybach and Dophne Lonnow were united in marriage last Saturday afternoon at the Allison Church of Christ, the reception was held at the School Cafeteria.

Everett and Billy Gilmer from Ruidosa, N.M., visited Rita Grayson a short while last Wednesday on their way home from visiting relatives in Oklahoma. Bryan Markham visited his grandparents, Louis and Rita Grayson, last Friday. Jack and Doris Hays from Wheeler visited with Louis and Rita last Sunday afternoon.

Frank George last Sunday dinner guest were Betty Dyer, Leon and Nadine Lane and Hector and Kathy Bodillo and Hector Hank, Evelyn Elliott from Wheeler and David and Linda Gilmer, Crystal and Hank, Tina Robinson and Alisha visited Sunday afternoon.

Melissa Elmore from Clarendon College visited Glen and Nona Elmore Sunday afternoon.

Pete and Margaret Gilmer weekend guest were Becky and Jeannie Gilmer from Amarillo.

Bruce and Pearl Harrison Sunday dinner guest were Cheryl Dupont, Sabrina and Cody.

Loyd and Nona Jones was in Pampa last Wednesday taking Care of business.

Recently Susie Lohberger visited in the home of Laverne Scribner of Mobeetie and also a cousin Mildred Baryendruck from Bowie, Texas, was also visiting there and also Anna Lee Sims of Mobeetie was there visiting. Alton and Ariel Lohberger and Suzanne Lohberger flew to Dallas last Friday night on business and flew back Saturday. Their children Alicia, Laura and Russel stayed with their grandparents, Grandma and Grandpa Lohberger, while they were gone.

Bob and Virginia Puryear weekend guests was Bob's brother Joe from Hennessey, Oklahoma.

Monroe and Nadine Reynolds grandchildren, Heather and Jason, visited with them Sunday afternoon.

Kyle Boydston from Amarillo spent the weekend at home with his parents, Vance and Caroline Boydston.

Wanda Walker was honored by her parents, Clifton and Louise Boydston, at their home with a birthday party last Monday evening. Those there were Wanda and Eddy Walker,



Melody, Jonathon and Justin, J. R. Black, Roy and Arlene Nokes, Bruce and Pearl Harrison, Opal and Juanita Boydston, Vance and Caroline Boydston, Forrest Boydston and Henry and Cheryl Dupont, Sabrina and Cody. All had a good time.

Jennie Walker received work last Sunday night that she has another

great granddaughter, born to Kathy and Rusty White of Richmond, Texas. She was born November 3. Her name is Veronica Kaillin. Jennie was all excited and happy about the new baby.

(Marginal Note) Another reason you can't take it with you; it goes before you do.

**Care Center Comments**  
By Lois

Now that we've had a short blast of winter, maybe we'll get back to fall for awhile. We hope so anyway.

We would like to welcome May Walker to the Care Center. Mr. Walker has been with us for a few weeks while Mrs. Walker spent some time in the

hospital in Amarillo following her fall. We are pleased to have them both and will certainly try to make them comfortable. Please come by and say hello.

Thank you to Ruth Taylor for passing juice on Monday afternoon. We appreciate her so much.

Our Current Events has been pretty well attended each morning. Callie Cabe, Zinnie Bailey, Janie Keelin and Gladys Kysar. We have a good discussion and a big laugh. Our monthly visit from the Erick Kitchen Band was made Tuesday afternoon. They were a few members short, but they did a good job and we all enjoyed it very much. We will look forward to their next visit on November 22nd.

Several ladies helped to fill candy sacks for our Halloween spooks and goblins Tuesday afternoon. Thank you also to Erica Puryear for helping with the candy mission. It sure made all of us hungry, but we had fun.

Thank you so much to Janice Sparlin and Peggy Hunt for providing a good lesson for Bible Study on Wednesday morning. Those that attended were Iris Ingram, Ora Hardcastle, Joe Richardson, Willie Morris, and Gladys Kysar.

Due to the bad weather our bingo and juice cart volunteers were unable to come.

We sure don't want anyone to get out and fall on the ice. Thank you to Kim Flanagan and Helen Crawford for all their help. Maybe the weather will be better this week. Our big winner was Thelma Green. Congratulations to all our players.

The rest of Wed. afternoon was spent finishing tray decorations for Halloween lunch. They were pumpkin cups filled with candy. Even the residents on a diabetic diet were given a special treat. Diabetic candy. They tell me it was delicious.

We sure miss our volunteers on these snowy days. Of course Fern and Rozena had to stay off the roads on Thursday. Maybe this week!

Since our first and second graders were unable to come to the Care Center to show off their costumes on Thursday afternoon. Cathy Montgomery and I (the Good Witch of The North) delivered candy to the school. Every student K-4th received a Care Center surprise.

We were glad to have those who came out to the Care Center as well. Our residents enjoyed your visit!

We were surprised to have our mending ladies face the cold and ice and come to the Care Center to mend. Thank you so much to Mary Ann Maxwell and (her kid) Frankie Fletcher for working so hard all afternoon to fix our rips and replace buttons. Ann Long also braved the cold to help with the Thursday afternoon popcorn. Thank you so much.

Thank you to Gladys Kysar for tending to the Trick or Treat Kids on Thursday night. Thanks to her notes I knew exactly how many girls, how many boys and how many employees took the Halloween candy.

Thank you to Fannie Mae Bradstreet and Verna Fillingim for coming out to pass juice and visit on Friday afternoon. It was very nice to see both of you.

Thank you so much to Rev. Robert Helsley and members of the First Baptist Church for providing afternoon worship for our residents. There were 17 in attendance and everyone seemed to enjoy the study very much. Thank you to Gladys Kysar for keeping notes on the weekend activities for me.

See Ya Next Week!  
Lois

**CARD OF THANKS**

The Sweetwater Volunteer Fire Dept would like to thank the Wheeler Volunteer Dept. and the Wheeler Community for their support. A special thanks to the Fire Dept for allowing us to sell Raffle tickets at the breakfast. We appreciate all your training and assistance. We know we can always count on you for help with fires in emergencies.

Thanks Again  
Sweetwater Vol. Fire Dept.

Come Visit . . .

**The Stitch & Chatter Shop**  
(Next Door to the SPS Office)

We have a little of everything: Alterations, Full Line of Sewing Supplies, In-cloth **FABRIC**, Conchoes, Beads, Leather, Lace, etc.

We're also the **Bus Station and Laundry and Dry Cleaning Pickup Station.**

**MOST IMPORTANT:** We're always ready to help you whether with a sewing problem or picking out fabric and notions.

Open through the Noon Hour. Also

Call Mary Risner at  
826-3608

**WELCOME TO**  
**FIRST UNITED METHODIST CHURCH**  
8TH AT MAIN - P. O. BOX 89 - WHEELER, TEXAS 79096  
CHURCH (806) 826-3114 - PARSONAGE (806) 826-3079

|                             |                 |            |
|-----------------------------|-----------------|------------|
| <b>Weldon Rives, Pastor</b> | Sunday School   | 9:45 a.m.  |
|                             | Morning Worship | 11:00 a.m. |
|                             | Evening Worship | 6:00 p.m.  |

**JENNINGS PLUMBING & ELECTRIC SERVICE**  
Owner: Larry Jennings  
"A flush is better than a full house."  
Roto-Rooter Service -- Repairs -- Remodeling  
Phone: 806/826-3153 18 Years Experience P.O. Box 423  
North End of Gilmer Rd. Reasonable Rates Wheeler, Tx 79096

**Family TV Sales & Service**  
25 Years Experience in TV Repair  
Monday thru Fri. 8:30 to 5:30  
Antenna Service, Booster Amps,  
Re-wires, VCR & Microwave Oven Service  
-- No Job too Small --  
-- No Trip Charge to Wheeler --  
111 N. Main Shamrock, TX 256-2369

**Dr. Jack L. Rose**  
**OPTOMETRIST**  
121 Main St. -- Shamrock  
Phone: 256-3203  
Tues.: 9-5 Fri.: 2-5

Listen . . .  
**KPDR-FM, 90.5**  
Wheeler, Texas

**WHEELER PLUMBING**  
511 S. Cheyenne  
New Construction  
Remodel  
Repair  
Sewer Service  
Phone: 826-5907  
FREE ESTIMATES  
MAX McQUEEN  
P.O. Box 754 Wheeler, TX

**THRIFTWAY SUPERMARKET** 300 EAST OKLA. WHEELER, TEXAS

**FOOD STAMP and W.I.C. CUSTOMERS WELCOME**

**COKE'S** \$3.79  
REGULAR & DIET  
12 PACK

**GROUND BEEF** GUARANTEED: FRESH 73% LEAN **lb.** 99c

We . . .  
**DOUBLE COUPONS EVERY DAY of the Week!**

**The Stitch & Chatter Shop**  
(Next Door to the SPS Office)  
We have a little of everything: Alterations, Full Line of Sewing Supplies, In-cloth **FABRIC**, Conchoes, Beads, Leather, Lace, etc.  
We're also the **Bus Station and Laundry and Dry Cleaning Pickup Station.**  
**MOST IMPORTANT:** We're always ready to help you whether with a sewing problem or picking out fabric and notions.  
Open through the Noon Hour. Also  
Call Mary Risner at  
826-3608

# GAGEBY NEWS

By Verna Fillingim

Mathew 5:16 Let your light so shine before men, that they may see your good works and give glory to your father who is in heaven.

Happy Birthday to Helen Singleton, Kelly Wilson and Mandy Ferguson on Nov. 10, Leola Root on Nov. 11, Bobby Blackburn, Jim Walker, Christy Helner and Carolan Aycock, on Nov. 12, David Pearson, Cindy Sweet, Melvin Hunt, Edith Donaldson, and Jeremy Cornell on Nov. 13, Jesse Hanes, F.M. Grimes, and Bevard Dukes on Nov. 14, Rita Pearson, Al Lehman, Marie Adams and Vetola Parker on Nov. 16.

Nice to go over and visit Mack and Patty Shields and Kevin and Amanda Wed. night. Amanda had prepared a delicious supper for them. Mack had been back to Oklahoma City to the doctor Monday. May have to have a skin graft on the eyeball from the other eye under the eyelids to keep it from deteriorating. Keep praying.

"Church members are either pillars or caterpillars. The pillars hold up the church the caterpillars just crawl in and out."

Briscoe High School Volleyball play-off will be Saturday November 9, at Chillicothe at 2:00 p.m. for Bi-District.

Psalms 1:6 The righteous are guided and protected by the Lord, but the evil are on their way to doom.

Nice to have Donnie and Kathy Shorter and Mechille and Michael meet us for supper at Maxey's Saturday night. Donnie and Michael had been helping Grandpa Dale Vandever cut and pile firewood on that bitter cold afternoon. Kathy and Mechille had gone to Pampa. Donnie works at Ware Chevrolet in charge of the shop and Kathy helps in the kitchen at Wheeler Hospital. Some others there were Dale Stevens and Nikki, Rhonda and Brooke, Rhonda Ferguson and Ty and Janet Stevens and Travis had gone to Amarillo.

David Hefley is doing pretty well. Doctor said to do what he felt like, but medicine makes him sorta droopy. Keith and Kristi Meek doing fine in Nashville and planning to be home for Christmas.

We are looking forward to having Mary Newman and Clint from Dallas to come up for Thanksgiving and hopefully some other relatives and friends.

Wilma Bible attends Calvary Baptist Church in Pleasant Valley Amarillo and works some mornings doing secretarial work there and helping a Mexican person with her English language.

Nice to see Chad Morgan from Galveston out to church at Gageby Sunday. He was a weekend visitor to Jack and Pat Morgan and attended the wedding of Shawn Zybach and Daphne Lannow.

Nice to see Jerry Glazner from Arlington at Maxey's Saturday night. Hadn't seen him in many years. He is an R.N. at a hospital in Arlington.

Weekend visitors to Bob and Sue Ratliff and Heather and Keith were Timm and Melody Rodgers and Gabriel and Gerald Reames and Tanner and Tucker. Ask Sue about her "pet cow". Charles Crownover and Willis went over Friday and helped get the cow and her new baby in.

Saturday Sue Ratliff and Heather and Keith, Melody Rodgers, and Gabriel and Tanner and Tucker Reames went in to Canadian and visited with Granny Sue Reames.

Glad to hear that Forace Evans got to come home from the hospital in Amarillo, but still a long way to go to be well. They plan to move into an apartment in Wheeler for central heat and closer to doctors and help.

Dave Gilmer is doing better, but still in Veteran's Hospital till he can take care of himself. Expects to be home any day.

Nice to meet Mona and Sharon Worley and Mathew for lunch at Childress Wed. The girls are working at Methodist Hospital in Lubbock weekends and think its working pretty well. Sharon is in CCU and Mona in Orthopedics.

Nice to meet Lee and Esther Brown and Justin and Joanie and Jessica for supper at Sirlin Stockade in Pampa Tuesday night. All doing o.k. Esther doing lots of baby sitting. Also saw Jada Murray and family a little. Cloris Childress still not well, but did leave



**HAYDON TYLER HUDSON**, is the 5 month old son of Rodney and Kerri Hudson of Levelland. Grandparents of Ray and Pat Hudson, Oden and Lois Hudson and Mary Hudson all of Briscoe and Wes and Shelia Crites of Dallas.

For all your... Insurance Needs, See **The McCasland-Smith Agency**  
117 W. Texas St.--Wheeler, Tex.  
806/826-3573  
\*Auto \*Home \*Life \*Health  
\*Commercial \*Bonds

the hospital last of the week.

Nice to see Shorty Sechrist looking good at the Wheeler Care Center Friday. Also Zinnie Bailey and Gertie Cornell.

Fannie Mae Bradstreet and I braved the ice to go do juice cart.

Glad to hear Eddie George got a good report from the doctors. The skin graft is taking hold, all the lymph nodes were negative free of cancer and doctor says he has a 50/50 chance of no more cancer for 5 years. Keep praying for him and Helen as they help each other.

Glad to hear that Wilma Bible is feeling better than in a long time and eating better and gaining weight. Also

Tom and Mechelle are expecting another little girl in December and it is apparently o.k. They lost a baby with severe heart defects a few years ago. Pray for them all.

Londa and Terri Crownover spent Saturday night with grandparents, E.G. and Willa Fillingim.

Earline Hefley from California came to visit a few days with her folks, Clifford and Pauline Hefley, David and Phyllis Hefley and Beth and Jim Alvey. Good to see her and Pauline at Thriftway. She said it was 91 degrees in San Diego when she left, and it was 14 degrees when she got in to Amarillo. Quite a drop!

Elbert Zybach has been very ill in Parkview Hospital. Most of the family were gathered in his room when we went by Monday. Good to see all these sweet people and see Lottie Venable from Las Cruces, N.M. who is visiting the Zybachs.

Our little friend, Joe Don Glassey, was also in Parkview Hospital with pneumonia. Remember them all in your prayers.

We enjoyed going to Wheeler Senior Citizens Monday night. About 20 there. Delicious food and lively games of 88.

Nice to have a call from our son, Danny Fillingim. He is helping supervise putting a 30 inch pipeline through rugged mountainous country near Kingman, Ariz.

We were honored to have four ladies from Amarillo and Canyon to come sing for us Sunday night at Gageby in spite of cold and slippery roads in places. They had beautiful voices. They were Lillie Rogers, Karen Talley, Pat Greenwood, and Joyce Loe. From Wellington to hear them sing were

Lillie's, mom, Louise Rogers (cousin to Mack Shields) and Tillie Alexander, 87. Tillie just got back from a trip to Alabama and recently went to Europe. Pretty spry lady. Others singing were Gageby youth (always like to hear them sing) Winnie Gilmer and Rita Pearson, Ray, Pat, Cheryl and Richie and Willis played the harmonica.

Melvin and Cathy Hunt and Clyde and Jane Dukes were eating out at Maxey's Saturday night.

R.L. and Rozena Zybach recently returned from a nice vacation up to Arkansas, Branson, Missouri and other places. Saw lots of pretty foliage. Fern and Frank Young took a similar trip, but not with Zybachs. Fern and Rozena were eating and visiting at Maxey's Thursday.

Had a nice, newsy call from Clara Helen Seedig Cole in Amarillo. She wanted friends to know that her cousin Herbert (Tete) Seedig passed away at Florence, Colo. and was buried recently. Also Travis Lee in Denver and Almer Seedig at Durango are in poor health. Also Alice Cowan Doloff (hope that's her name) is much improved health wise. Dottie Bell Cowan Harrelson is in the nursing home at Wellington. Before she went to the home, she was going to the Senior Citizens and threading needles for the quilters who couldn't do that. Her hands were too crippled to quilt, with arthritis. Clara said tell everyone "Hello". She hoped to bring a carload and come back to singing again at Gageby.

We enjoyed going to XYZ at Mobeetie Friday night, but missed the Hogans, Ruth Hathaway, Orville Greenhouse, and Laverne Scribner. Chuck is recuperating from nose surgery and Louise had abad cold. Wasn't too good a night to be out as cold as it was, but warm inside and parking lot clear.

## Mobeetie News

By Melba Corcoran

Happy Birthday to Clara Ridgway, Juanita Fillingim and Rodney Hudson on Nov. 8. To Debbie Rector and Seth Stribling on Nov. 9. To Peggy Dunn, Cari Horkey, Mandy Ferguson and Helen Singleton on Nov. 10. To Carl Carter on Nov. 11. To Bobby Blackburn, Jim Walker, Amanda May and Todd Hammer on Nov. 12. To David Pearson, Cindy Sweet, Edith Donaldson, Kelley Quarles and Melvin Hunt on Nov. 13.

Happy Anniversary to Richard and Bernice Meadows Nov. 9 to Gary and Carolyn May Nov. 11.

Remember the Old Mobeetie Association Nov. 7 at the First State Bank Hospitality Room.

Remember the Mobeetie Masonic Lodge will meet Nov. 11.

Friday LaVerne Scribner's niece Mildred Bargerbruch of Bowie, TX spent the night with her. Supper guests were Susie Lohberger of Allison and Anna Lea Sims.

Samone Janae Harris was born Oct. 29 in Amarillo. She weighed 7#. Her parents are Kim and Christine Harris of Amarillo. Grandparents are Randy and Trudy Stuart of Amarillo. Great grandparents are Calvin and Leola Stuart of Mobeetie, great great grandmothers are Bulah Stuart of Shamrock and Gladys Richardson of Erick, OK.

C.W. Burch visited Sunday in Wheeler with William and Patricia Burch, Christopher and Tyler.

Doyle and Bulah Grimes recently attended the funeral of Gerald Nobles in Clarendon. He was Gary Grimes father-in-law. Our sympathy goes out to this family.

Melba Corcoran went to the doctor Mon. in Amarillo for her last treatment. Camron Watts of Hammon, OK. is spending the week with her grandmother Ella Trout.

Lonnie Trout of Miami visited Sat. with Ella Trout.

Tracy and Mindy Trout and Dustin Anderson of Miami visited Sun. with Ella Trout.

Bob Howard of Laketon visited Monday with Ella Trout.

Christopher Simmons and Tyler Burch of Wheeler visited Monday night with Dale and Melba Corcoran.

The ice and snow kept most people home over the weekend.

XYZ Met

The Mobeetie XYZ met Nov. 1 at the First Baptist Church. They voted to send \$50 to the empty stocking fund. They also voted to exchange Christmas gifts at the next meeting. There were 4 Nov. birthday members in attendance. They were Edith and Kelley Cross, Ernest Gordon and Marion Grimes. Edith Cross presented a funny Halloween skit for the program. Those attending were Marion and Ethel Grimes, Rev. Ralph and Mary Hovey, Delmar and Lisa Newman, J.P. and Martha Meek, Willis and Verna Fillingim, Kelley and Edith Cross, Doyle and Bulah Grimes, Ronald St. John, Carrie Harris, Ernest Gordon, and Austin Caldwell.

## BRISCOE MENU

Nov. 11-15  
**MONDAY:** Lunch; Bar-B-Que wieners, corn on the cob, tator tots, rolls, fruit, milk - tea.  
**TUESDAY:** Lunch; Meat loaf, English peas, carrots, rolls, cake, milk - tea.  
**WEDNESDAY:** Lunch; Chicken enchilada casserole, red beans, fried okra, jello salad, milk - tea.  
**THURSDAY:** Lunch; Chicken fried steak w/gravy, mashed potatoes, blackeyed peas, rolls, cobbler, milk - tea.  
**FRIDAY:** Lunch; Corn dogs, French fries, fruit, cookies, milk - tea.  
Menu subject to change.

**Order Now For Christmas!**

Boys & Girls Trillium™ Class Rings From **\$64**

10K Queen of Hearts **\$129**

**HYLAND'S PHARMACY** 110 E. TEXAS Wheeler  
Phone: 806/826-5561

\* Auto \* Home \* Commercial \* Farm \* Ranch \* Mobile Home

"Fast Friendly Service"  
**PEARSON AGENCY**  
GERMANIA INSURANCE COMPANIES  
Rita Pearson Agent  
First State Bank Bldg., Mobeetie  
No Reassessment Compare Our Rates  
845-1002

**ZENITH CLEARANCE SALE**

**289.95** ZENITH VHS VCR with HQ, Slow Motion, Remote On-Screen Programming and Multi-Brand Remote Control • VRG170

**499.95** With Trade Financing Available With Approved Credit  
ZENITH 25" Diagonal SENTRY 2 Remote Control Color TV  
• SG2510VK  
• MTS Stereo with dbx Noise Reduction.  
• Full On-Screen Menu.

Financing Available with Approved Credit!

**L.&F. Repair** 110 W. Oklahoma St. Phone: 806/826-3241 Wheeler, Texas

**ACE Hardware** 420 S. MAIN Phone: 826-5532 Wheeler, Texas

**ACE BEST BUYS**

**4.99** WHILE SUPPLIES LAST  
INTERMATIC Holiday Light Timer w/Free Extension Cord For all your holiday lighting and security needs. Single on/off cycle per day. 6 ft. 3 outlet cube tap included. 50646

**3.88** WHILE SUPPLIES LAST  
**ACE Hardware** Outlet Power Strip The practical power solution for home appliances and holiday lighting. UL listed. 33543

**5.99** WHILE SUPPLIES LAST  
**ACE Hardware** 25 Light Outdoor Set C9 lights, in assorted colors. UL listed. 96802

**2.99** WHILE SUPPLIES LAST  
**ACE Hardware** 70 Mini Light Set Clear or assorted color lights for indoor/outdoor decorating. UL listed. 96800.01

**6.88** WHILE SUPPLIES LAST  
**ACE Hardware** 1"x25" Chrome Tape Top quality, impact resistant case with smooth finger lock and tough tip blade protector. Made in USA! 20302

**32.88** WHILE SUPPLIES LAST  
**ACE Hardware** 3/8" Cordless Drill 2 speed reversible, Jacobs geared, chuck key storage. Includes rechargeable battery. 27402

**14.99** WHILE SUPPLIES LAST  
**ACE Hardware** HAMILTON BEACH Hand Blender Versatile kitchen tool handles many jobs, from pureeing baby food to blending milkshakes. Includes mixing cup. 61169

|  |
|--|
| <b>Van, Rene', Todd &amp; Vanessa Baize</b>  |
| <b>Harold &amp; Katherine Jones</b>  |
| <b>Charlie &amp; Armell Brown</b>  |
| <b>AFTER HOURS VIDEO</b> Phone: 826-3612<br><b>GLEN'S BARBER SHOP</b> Phone: 826-3794<br>Glen, Pam, Glen, Daniel Paul & Dwight |
| <b>Sandra Christner</b>  |
| <b>Vida Brown</b>  |
| <b>LYNDON AUCTIONEERS</b> Lyndon & Noveline Loyd<br>P.O. Box 1279<br>Wheeler, Texas 79006<br>Phone: 806/826-5850               |
| <b>Danny &amp; Margaret Dorman</b><br>DeeDee, Dedra, Darby & Matthew   |
| <b>Richard &amp; Dixie Gaines</b>  |
| <b>H. &amp; R. BLOCK</b> Jim & Beth Alvey  |
| <b>Thomas &amp; Martha Helton</b>  |
| <b>Betty Hennard</b>   |
| <b>Jim &amp; Frankie Jackson</b><br>Tony & Jessica   |
| <b>JENNINGS PLUMBING &amp; ELECTRICAL</b><br>Larry, Bobbie & Mona Jennings   |
| <b>David &amp; Paula Britt</b>   |
| <b>Wheeler Lumber Co.</b>  |
| <b>Dave, Mary, Ben, Jacob &amp; Joshua Britt</b>   |
| <b>Wayne, Toni, Bobbie &amp; Marice Kuehler</b>  |
| <b>Henry &amp; Phyllis Kinnard</b>   |
| <b>CHARLES KUNTZ, C.P.A.</b><br>Charles Kuntz, Marci Wright, Richard Wallace & Betty Chapman                                   |
| <b>LEE Hardware &amp; Furniture</b>  |
| <b>MCILHANY DRY GOODS</b>  |
| <b>KPDR-FM</b> 10,000 WATTS<br>5 Booster Stations<br>Broadcasting Every Football Game  |
| <b>Dr. Louie Mendiola, M.D.</b><br>Dr. Louie, Gina, Vincent & Rocky Mendiola   |
| <b>Joe &amp; Cathy Montgomery</b><br>Rachael & Michael   |
| <b>MARSHALL DISCOUNT AUTO</b><br>Darrell & Maggie Marshall<br>Mack, Mark, Steve & Mechelle                                     |
| <b>Clayton, Kay &amp; Craig Neal</b>   |
| <b>Larry, Carol, Christi &amp; Jason Porton</b>  |
| <b>Adrian &amp; Dorothy Risner</b>   |
| <b>Thurman &amp; Jane Rives</b>  |
| <b>Bill &amp; VonEva Robertson</b>   |
| <b>Leo &amp; Sylvia Shuler</b>   |
| <b>Amelia Sims</b>   |
| <b>Clay, Donna, Sara &amp; Amy Walser</b>  |
| <b>WRIGHT FUNERAL HOME</b><br>Jim & Sharon David & Marci   |
| <b>Bob, Linda, Janice &amp; Janette Hink</b>   |
| <b>Dorothy Hink</b>  |
| <b>MiMi Boedeker</b><br>Dawn, Cobey, Nissa & Kirt  |
| <b>Gary, Becky &amp; Marcus Hardcastle</b>   |
| <b>Walter, Nina &amp; Nathan Willeford</b>   |
| <b>Elmer Ray, Cathy, Chad &amp; Brad Harrison</b>  |
| <b>David, Patsy &amp; Kris Rarden</b>  |
| <b>Glyndol &amp; Kathy Holland</b>   |
| <b>Dale &amp; Janet Stevens</b><br>Nikki, Travis, Brooks & Rhonda  |

# WHEELER MUSTANGS

## vs. MEMPHIS CYCLONES

FRIDAY, NOVEMBER 8, 1991

MEMPHIS — 7:30 P.M.

### WHEELER MUSTANGS

| Pl. | Pos. | Of.               | De. | Ht.     | Wt. | Cl. |
|-----|------|-------------------|-----|---------|-----|-----|
| 1   | QB   | Dan Ledbetter     | WB  | E 6' 1" | 178 | Jr. |
| 2   | QB   | Don Beers         | DB  | 5' 11"  | 171 | Sr. |
| 3   | QB   | Ed Rives          | LB  | 6' 0"   | 126 | Fr. |
| 4   | QB   | Ed Dunham         | DB  | 5' 10"  | 161 | So. |
| 5   | SE   | John Judd         | DB  | 5' 8"   | 135 | Sr. |
| 6   | FB   | John Hink         | E   | 6' 0"   | 167 | So. |
| 7   | RB   | Isidro Meraz      | LB  | 5' 8"   | 121 | So. |
| 8   | TE   | Finsterwald       | E   | 6' 2"   | 215 | Sr. |
| 9   | FB   | Mark Marshall     | L   | 5' 11"  | 198 | Sr. |
| 10  | FB   | Andy Brinkley     | L   | 5' 0"   | 124 | Fr. |
| 11  | WB   | Lucas Hardcastle  | DB  | 5' 7"   | 137 | So. |
| 12  | RB   | Brandon Willeford | DB  | 5' 10"  | 162 | Sr. |
| 13  | FB   | Ed Ledbetter      | E   | 6' 1"   | 166 | Fr. |
| 14  | SE   | Heath Sabbe       | DB  | 5' 10"  | 131 | So. |
| 15  | RB   | Mark Marshall     | LB  | 6' 0"   | 160 | Jr. |
| 16  | WB   | John Hefley       | DB  | 5' 4"   | 113 | Fr. |
| 17  | C    | Chris Cook        | LB  | 5' 10"  | 180 | Sr. |
| 18  | T    | Isidro Meraz      | LB  | 5' 10"  | 172 | Jr. |
| 19  | G    | Mike Winter       | LB  | 5' 11"  | 163 | Sr. |
| 20  | G    | Phil Wiggins      | LB  | 5' 7"   | 135 | Fr. |
| 21  | C    | Isidro Meraz      | LB  | 5' 6"   | 185 | Sr. |
| 22  | C    | John Hazel        | DB  | 5' 10"  | 156 | Jr. |
| 23  | C    | John Woollard     | L   | 5' 10"  | 165 | So. |
| 24  | T    | Ed Harrison       | L   | 5' 7"   | 178 | Fr. |
| 25  | C    | Art Stiles        | LB  | 5' 6"   | 130 | Fr. |
| 26  | T    | John Eliassen     | E   | 5' 8"   | 150 | So. |
| 27  | T    | John Fletcher     | L   | 6' 2"   | 220 | Fr. |
| 28  | T    | John Rarden       | E   | 5' 11"  | 134 | So. |
| 29  | T    | John Reimer       | DB  | 5' 10"  | 128 | So. |
| 30  | T    | Ed Harrison       | L   | 6' 5"   | 221 | Sr. |
| 31  | T    | John Brister      | L   | 6' 3"   | 222 | Sr. |
| 32  | G    | John Case         | LB  | 5' 11"  | 181 | Fr. |
| 33  | SE   | Brandon Chick     | LB  | 6' 0"   | 178 | Sr. |
| 34  | SE   | John McNeil       | DB  | 5' 8"   | 132 | Jr. |
| 35  | TE   | John Boedeker     | LB  | 6' 1"   | 130 | So. |
| 36  | TE   | Ed Baize          | E   | 6' 4"   | 155 | So. |



**TOWARD THE GOAL:** The Mustangs are several yards closer to the goal after this carry by Mark Marshall Friday evening in the game against Shamrock. Isidro Meraz, #63, after his Irishman and Brandon Chick, #82, helped clear the path for Marshall. Mark was named Class 1-A "Player of the Week" by the Amarillo Daily News. (Photo by Mack Bentley)

### MEET THE 1991 MUSTANG BAND



**JULIE HAMPTON**  
Eighth—French Horn



**MICHAEL HIBLER**  
Eighth—Trumpet



**MISTY JONES**  
Eighth—Flute



**ROCKY MENDIOLA**  
Eighth—Percussion



**KEITH ROSE**  
Eighth—Percussion



**RACHEL SMITH**  
Eighth—Flute



**T. A. TAYLOR**  
Eighth—Percussion

**Principal:** Clayton Neal  
**Director:** Buzz Dirickson  
**Coaches:** Stephanie Dollar—Sr. Lori Morrison—  
**Director/Head Football Coach:** Ronnie Karcher  
**Coaches:** Jeff Pierce, Mike Newland, Don  
**Advisors:** Nikki Scott—Sr. (Captain), Gayla  
**Advisors:** Jana Velasquez—Jr., Nissa Boedeker—  
**Advisors:** John Beers—Soph., Julie Porter—Soph., Shonda  
**Advisors:** Sr. (Mascot)

### MEMPHIS CYCLONES

| Pl. | Pos. | Off.      | Def. | Wt. | Cl. |
|-----|------|-----------|------|-----|-----|
| 1   | QB   | Runnels   | LB   | 170 | Jr. |
| 2   | TB   | Samaniago | CB   | 140 | Jr. |
| 3   | QB   | Phy Parks | S    | 170 | Fr. |
| 4   | QB   | Combs     | S    | 150 | Sr. |
| 5   | TB   | Brown     | LB   | 160 | Jr. |
| 6   | HB   | Jurado    | CB   | 150 | Jr. |
| 7   | SE   | Flores    | CB   | 140 | So. |
| 8   | TE   | Lockhart  | CB   | 150 | Fr. |
| 9   | FB   | Torres    | LB   | 160 | Jr. |
| 10  | HB   | Duran     | LB   | 170 | Sr. |
| 11  | FB   | Barker    | LB   | 180 | Sr. |
| 12  | TE   | McQueen   | LB   | 150 | So. |
| 13  | C    | Gonzales  | DE   | 160 | Jr. |
| 14  | T    | Blum      | DE   | 210 | So. |
| 15  | T    | Widener   | DE   | 160 | So. |
| 16  | T    | Tippett   | DE   | 190 | Jr. |
| 17  | G    | Dickson   | T    | 200 | Sr. |
| 18  | G    | Martin    | T    | 150 | Jr. |
| 19  | T    | Ward      | T    | 210 | So. |
| 20  | G    | Maddox    | DE   | 180 | Sr. |
| 21  | G    | Dickson   | DE   | 190 | Fr. |
| 22  | T    | Widener   | T    | 230 | Sr. |
| 23  | T    | Johnson   | T    | 225 | So. |
| 24  | C    | Farley    | T    | 190 | Fr. |
| 25  | SE   | Corres    | S    | 150 | Sr. |
| 26  | TE   | Jarrel    | LB   | 150 | Jr. |
| 27  | TE   | Cabler    | CB   | 160 | Jr. |
| 28  | TE   | Flores    | LB   | 150 | So. |

**Coaches:** Ted Phillips, Tom Johnson, Bill Phillips,  
**Advisors:** Lowry, Jay Harris  
**Advisors:** Ed Bailey  
**Director:** Bryan Weaver  
**Sponsoring Sponsor:** Wanda Hill  
**Advisors:** Paige Parks, Head Cheerleader; Kim  
**Advisors:** Rough, Rosie Chacon, Staci Ward, Naomi  
**Advisors:** Raquel Chacon, Haley Hutcherson, Mascot  
**Advisors:** Chris Phillips, Dustin Fields, David Sperry,  
**Advisors:** Rocha, John Mark Ferrel

**1991 WHEELER MUSTANG**

| Pl. | Pos.         | Wt.  | Cl.  |
|-----|--------------|------|------|
| 1   | Scrimmage    |      |      |
| 2   | Scrimmage    |      |      |
| 3   | Sunray       | W-28 | S-21 |
| 4   | Throckmorton | W-12 | T-0  |
| 5   | Sayre        | W-46 | S-0  |
| 6   | Quanah       | W-67 | M-0  |
| 7   | * Vega       | W-69 | V-6  |
| 8   | * Gruver     | W-48 | G-0  |
| 9   | * Claude     | W-35 | C-0  |
| 10  | * Booker     | W-35 | B-6  |
| 11  | * Shamrock   | W-42 | G-6  |
| 12  | * Memphis    | T    | 7:30 |

\*District Games  
\*\*Homecoming

**1991 J.V. Schedule**

| Pl. | Opp.                  | Wt.       | Cl.  |
|-----|-----------------------|-----------|------|
| 1   | Spearman (Scrimmage)  |           |      |
| 2   | Clarendon (Scrimmage) |           |      |
| 3   | Clarendon             | W-42      | C-0  |
| 4   | Canadian              | W-12      | C-15 |
| 5   | Gruver                | Cancelled |      |
| 6   | Memphis               | W-30      | M-12 |
| 7   | Open                  |           |      |
| 8   | Open                  |           |      |
| 9   | Claude                | W-36      | C-0  |
| 10  | Booker                | W-52      | B-6  |
| 11  | Shamrock              | Cancelled |      |
| 12  | Memphis               | H         | 6:30 |

**1991 Wheeler Jr. High Schedule**

| Pl. | Opp.                | Wt.   | Cl.  |
|-----|---------------------|-------|------|
| 1   | Sept. 12 White Deer | W-36  | 0    |
| 2   | Sept. 19 Claude     | W-36  | C-12 |
| 3   | Sept. 26 Memphis    | 7W-6  | M-0  |
| 4   |                     | 8W-30 | M-0  |
| 5   | Oct. 3 Shamrock     | W-6   | S-6  |
| 6   | Oct. 10 Childress   | 7W-6  | C-28 |
| 7   |                     | 8W-16 | C-32 |
| 8   | Oct. 24 Claude      | W-26  | C-0  |
| 9   | Oct. 27 Booker      | W-30  | B-22 |
| 10  | Oct. 31 Shamrock    | T     | 6:00 |
| 11  | Nov. 7 Memphis      | H     | 5:00 |

**Ruth Ledbetter**

**MAXEY'S Steakhouse**

**THRIFTWAY**  
Big Town Selections—Small Town Friendliness  
300 E. OKLAHOMA WHEELER, TEXAS

**Ruth Wiley**

**Bob & Evangeline Wills**

**WRIGHT FUNERAL HOME**  
Jim & Sharon & David & Marci

**Dick DeArment**

**THE WHEELER TIMES**  
Louis, Barbara, Jennifer, Liz & Forrest  
Ed & Patricia Forrester  
Jimmy, Marie, Stephanie & Jason Adams  
The Kenneth Nelson Family

**JOHNNY'S SHAMROCK SERVICE**  
Johnny, Betty, Melissa & Justin Chapman

**Bob, Sue & Amy Vanpool**

**Richard & Lynda Wallace**  
Bridgett, Jeseka & Cassidi

**Kent Ware**

**FARM BUREAU TEXAS**  
**TEXAS FARM BUREAU**  
Insurance Companies  
Gary Alston, Agency Manager  
Agents: Gary Ware & Wayne Wheeler

**WHEELER TV SYSTEM**

**WHEELER FLOWERS & GIFTS**

**CROSS CAR CENTER**  
BODY REPAIR & AUTO GLASS INSTALLATION  
Intersection 83 & 152—Wheeler—Phone: 806/826-5515  
David & Kathleen Cross

**BILLY, TOBYTHA & PHILLIP WIGGINS**

FREE ESTIMATES 24 HR. WRECKER SERVICE  
**McGAIN'S AUTO BODY**  
117 W. Okla.—Wheeler—806/826-3433  
INSURANCE CLAIMS We Support the Mustangs! OWNER: BOB MCGAIN

**Buck & Donnetta Dollar**  
Stephanie, Penny & Ben

**Tommy, Karen, Erica & Dustin Puryear**

**Elva Wood**

**PEP RALLY**  
Friday, Nov. 8—3:00  
Wheeler High School Auditorium

**Gail & Sally Ledbetter,**  
Joe Dan, Jarrod & Kelby

**HYLAND'S Pharmacy**  
Phone: 826-5561  
110 West Texas Street Wheeler, Texas

**L. & F. REPAIR** Frank & Leona Coates

**Tom & Virginia Frye**

**SPARLIN'S RESTAURANT** Glen & Faye

**Joe, Carolyn, Kelli & Heath Sabbe**

**WHEELER GAS CO.**  
Division of High Plains Natural Gas Co.  
"We Support the Mustangs"  
Phone: 806/826-5511

**WHEELER REDI-MIX R. J. & Georgia Smith**

**OMEGA GRAIN**  
Daryl, Tille, Mique & Will Snelgrooves

**Pierce's Trading Post**

**Production Credit Assoc.**

**THE SHEAR DELIGHT**  
Melody, Tina & Debbie

**Judge M. Kent Sims,**  
Andrea, Angelique, Gayla, Stacy & Anissa

**THE FIRST STATE BANK of Mobeetie**  
Member F.D.I.C.

**DR. MIKE SMITH**  
Mike, Jenny, Kristin & Lacey Smith

**STILES RANCH**  
Gordon, Bob, Sue, Liz, Robert & Rachel

**Rita Smith, Shelley, Don & Taylor Hudgins**

**Arvid & Joetta Sword Bobby, Kyle & Benny**

**THE SMITH AGENCY, Greg & Ruth**

**WISE ENERGY, John C. & Rosemary**

**Harrison & Berniece Hall**

**THE THOMAS AGENCY**  
Delbert & Jane Thomas

**FIRST NATIONAL BANK**  
in Wheeler  
MEMBER F.D.I.C. WHEELER, TEXAS

**ALBERT'S SHAMROCK**  
Albert, Hannah, Von, Sindy & Family

**Andie's** 'On the Square in Wheeler'

**ARROW WATER WELL SERVICE**  
Jerry & Barbara Koelzer

**Dr. Larry & Fredericka Barbour & Staff**

**BROWN'S V. & S. Variety**  
Robert & Dena

**BURTON** FORD - MERCURY  
CHRYSLER - DODGE  
West Highway 152 Wheeler, Texas

**SPEEDI-MART** Convenience Store  
(On the square on the level)

**Roy & Dixie Chick,**  
Brandon, Gorby & Makenzie

**DAIRY QUEEN** In Wheeler

**CLAUDINE'S BEAUTY SHOP**  
Larry, Claudine, Kristi & Ike Finsterwald

**WARE** Chevrolet-Buick  
Olds & Pontiac, Inc.  
South Hwy. 83 Wheeler, Texas

**STEVEN R. EMMERT, Attorney**  
Steve, Gwen, Kara, Jordan & Drew

**FRANKENBERY TEXACO, Bob & Valetta**

**McCasland Smith Agency**

**HIBLER IMPLEMENT CO.**  
Lee, Pam, Michael & Joannie

**Heritage Beef Cattle Co.**  
"The Cattleman's Feedlot"  
806/826-5591 Joe Weatherly, Owner

**NEW LISTING!**



Two bedroom, one bath home with lots of remodeling completed. Owners are anxious to sell!  
301 S. Ossage

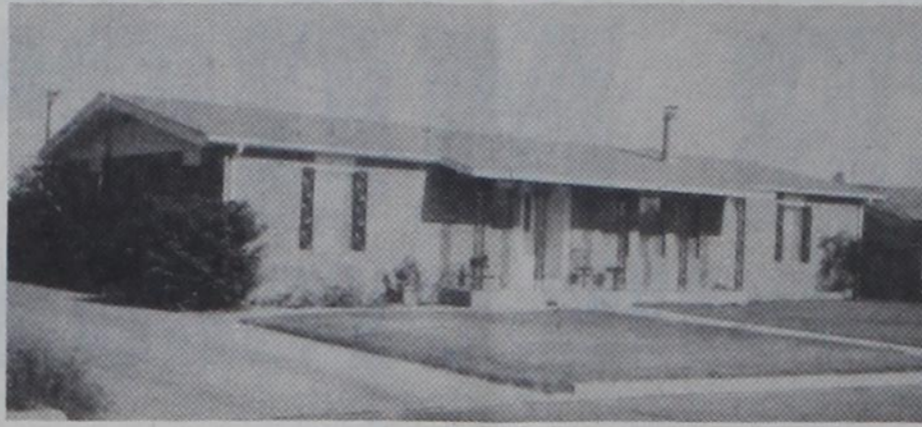

#113 Three bedroom, two bath brick home with fireplace and double garage.  
1314 S. Canadian St.

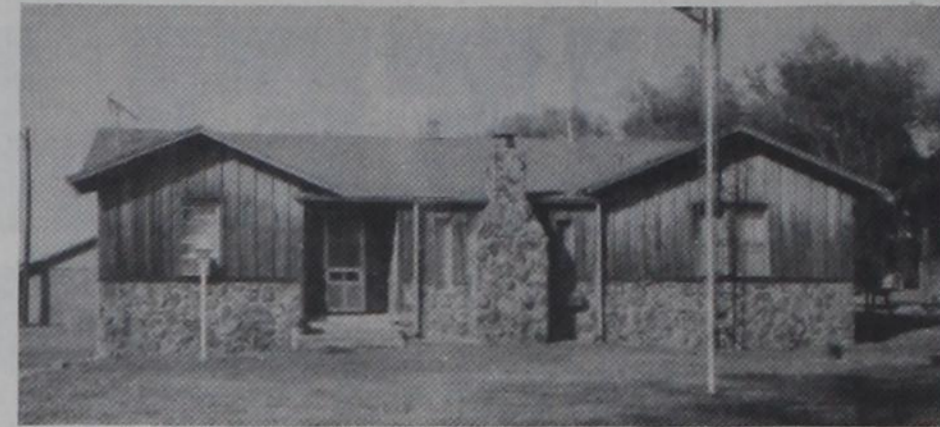

#126 Three bedroom, 1 3/4 bath stucco home with fireplace, basement, cellar and workshop on 1.7 acres east of Wheeler

#108 Large three bedroom, 2 bath home with one fireplace and one wood stove, two living areas, an office, cellar & double garage. Owners have been transferred  
510 S. Reynolds

#112 Large two or three bedroom country home with fire place and cellar on 20 acres close to town. Perfect for Texas Veterans' Land Board Financing.

#100 Three bedroom, 1 3/4 bath brick home with fireplace, double garage, fenced yard on paving.  
Mobeetie Street

#56 Two bedroom, one bath home with siding, cellar, large lot, and carport.  
1134 S. Main

#101 Three bedroom, two bath brick home with storm windows. Fenced yard with storage building and cellar.  
514 Osage

#104 Three bedroom 1 3/4 bath stucco home with central air.  
South End of Osage Street

#66 Two bedroom, one bath stucco home with garage and apartment on corner lot.  
708 S. Alan L. Bean Blvd.

#114 Two bedroom, one bath home with single car garage. Assume FmHA loan. Low Move-in Cost.  
406 W. 12th

#115 Three bedroom two bath brick home with fireplace, double garage and fenced yard.  
808 S. Mobeetie

#122 Fully furnished three bedroom, two bath rock home with fireplace and attached garage on extra large lot.  
1207 S. Alan L. Bean Blvd.

#58 Large four bedroom, two bath home with two fireplaces, large lot, double garage.  
512 S. Reynolds

#59 Three bedroom, 1 3/4 bath stucco home with cellar and carport.  
1100 S. Mobeetie

#78 Two bedroom, one bath stucco home with garage.  
508 Kiowa

#94 Two bedroom, one bath stucco home with garage on corner lot.  
800 S. Sweetwater

#105 Four bedroom, two bath country home with fireplace, cellar & carport on 2+ acres.  
East of Wheeler

#77 Two bedroom, one bath frame home with basement & Central air.  
601 S. Canadian

#103 Two bedroom, two bath mobile home.  
102 S. Bryan St.

#113 Three bedroom, two bath brick home with fireplace and double garage.  
1314 S. Canadian St.

#123 Let the Mobile home park help make your payments. Three bedroom, one bath stucco home with garage and cellar on 1+ acres with three rented mobile homes and one trailer space (also rented)  
1101 S. Stanley

**COMMERCIAL BUILDINGS:**  
Amwest Building A. W. Burrell Building

**LOTS:** #99 By the School. \$5,000  
#110 Vacant lot on south end of Alan L. Bean Blvd.

**ACREAGES**

#120 21 acres with seep pond, older three bedroom frame home with storm cellar.  
East Edge of Wheeler

#121 20 acres of grass with rent house and barn.  
South Edge of Wheeler

**BRISCOE**  
#111 Three bedroom, 1 3/4 bath stucco home located west of Briscoe

**MOBEETIE**  
#96 Two bedroom, one bath (remodeled) on large lot in Old Town.



**APPRAISALS**

**the smith agency**

**GREG AND RUTH SMITH**  
806/826-5541 or 806/826-3238

Joe & Betty Lee 375-2381  
Lavon Williams 826-5803

Jim Hill 826-3094  
Lona Williams 826-3341

112 E. Texas Street, Wheeler, TX 79096  
RUTH SMITH, BROKER

**Want Ads**

**IF YOU BY HEALTH INSURANCE**, you could be paying too much. Specializing in Major Medical and Medi-Care Supplements. CONTACT: Kenneth McCasland 826-3573 or 826-3036.

**FOR SALE:** 160 acres of land 5 miles northeast of Wheeler. Call 826-5702

**REAL ESTATE APPRAISAL & SALES**  
Farm & Ranch Land Specialist  
Lavon Williams  
THE SMITH AGENCY  
826-5541 826-5803

**OFFICE BUILDING FOR LEASE OR SALE:** 301 S. Sweetwater, Call 826-5953

**FOR RENT:** 2 BR house; 1 BR house; 3 BR house in country. Call 826-3019 after five.

**REMODELING CONSTRUCTION CONCRETE PATIOS REDWOOD DECKS**

**PAMPA POOL & SPA**  
Waterbed warehouse  
DAVID BONNER  
PAMPA  
665-4218 or 665-6064

**FOR RENT:** 3 BR, 2 bath home on Mobeetie Street. Call 806/826-3563 or after 5 826-3260

**AS OF 10-11-91**, I am no longer responsible for any debts other than my own. Keith Matthies

**Shamrock Laundry**  
Open 24 Hour  
7 Days a Week  
Corner of 4th & Madden St.  
Shamrock, Texas

**WANTED CRAFT PERSONS:** Booths available at \$10. Tables & chairs provided. Holiday Bazaar, St. Mary's Catholic Hall. Sat., Nov. 23rd... 9:30 a.m.-2:00 p.m. Contact Doris, Box 550, Groom 79039, 248-7492.

**I WILL NOT BE RESPONSIBLE** for the debts of Keith Matthies or any other person other than myself, Teresa Williams Matthies.

**NOTICE TO PUBLIC**  
Any erroneous reflection upon the character, standing or reputation of any person, firm or corporation, which may appear in the columns of this paper will be gladly corrected upon due notice being given to the editor personally at the office at 110 East Texas St., Wheeler, Texas. Postmaster: Send address changes to "The Wheeler Times", P.O. Box 1080, Wheeler, Texas 79096-1080. The Wheeler Times does not knowingly accept false or fraudulent advertising or other advertising of an objectionable nature, is printing in full confidence in the presentation made. Readers will confer a favor if they will promptly report any failure on the part of the advertiser to make good any misrepresentation in our advertisements.

**FOR SALE:** 2 bedroom, 1 bath, storage buildings, fenced yard, 1004 S. Main. Call 316/626-7620. Serious Inquiries only.

**CRP SHREDDING**  
\$10.00 per acre  
Lavon Williams  
826-5803 Evenings

For all your Painting, remodeling and wall paper hanging, acoustic ceiling & wall texturing call RAY AND SHERRY HUNTER, 665-3111. We have local references.

**ASSEMBLERS:** Excellent income, easy work assembling products at home. 7-day 24 hr. service. info 504-646-1700. Dept. P8650

**URGENTLY NEED DEPENDABLE PERSON** to work without supervision for Texas Oil Co. in Wheeler area. We train. Write T.M. Dickerson, Pres., SWPCO, Box 961005, Ft. Worth, TX 76161

**FIRST** Kelton, then Samnorwood, now Briscoe. In ten days she'll be forty.

**FOR RENT:** 3 Bedroom, close in, good for elderly too, 826-3286.

**POLITICAL CALENDAR**  
**DEMOCRAT**  
For Commissioner, Pct. 1:  
Elmer Ray Harrison  
For Tax Assessor/Collector:  
Jerry Dan Helley  
For County Sheriff:  
Jimmy Adams  
Dennis Hilburn  
Art Taylor

**VACANCY ANNOUNCEMENT**  
Equal Employment Opportunity

The Wheeler County ASCS office is taking applications for a permanent and/or temporary Program Assistant, Grade CO-3 thru CO-6. Applications must be received by November 18, 1991 at Wheeler County ASCS Office, 114 West Oklahoma, P.O. Box 545, Wheeler, TX 79096. An ASCS-675 is the "Application for County Employment" Blank forms may be obtained from any ASCS County office or from the address shown above. Duties are to assist in the administration of farm programs as they may relate to Wheeler County Texas. Applicant will be responsible for programs assigned and the application of such programs. Some field work could be involved. Candidates will be considered without discrimination because of race, color, religion, national origin, sex, political affiliation, personal sponsorship, physical or mental handicap, age, marital status, or other nonmerit factors.

**NOTICE TO CREDITORS**  
Notice is hereby given that original Letters Testamentary for the Estate of ERVIN LANGLEY, Deceased, were issued on October 7, 1991, Docket No. 2,643, pending in the County Court of Wheeler County, Texas, to JAMES R. RENEAU.

**HORSESHOEING**  
ROGER SCHEUERMAN—Taking appointments for Regular Run in area. The first and second weeks in November.  
Contact Jimmy or Laura Fern Selby—845-3981

**MEMBER 1991**  
**TEXAS PRESS ASSOCIATION**

**THE WHEELER TIMES**  
P.O. Box 1080  
Phone: 826-3123  
Entered as second-class matter December 18, 1933, at the Post Office at Wheeler, Texas 79096, under the act March 3, 1879.

**Louis C. Stas, Owner and Publisher**  
**SUBSCRIPTION RATES:**  
Wheeler County... \$15.00 Outside County... \$16.50

**THE BUSINESS DIRECTORY**

Siding By:  
**EXTERIORS PLUS**  
A Leader In Home Improvements  
Berger & Pampa  
Nat'l Watts: 1-800-852-3692

**Royal Alliance Associates, Inc.**  
Member NASD/SIPC  
David Zybach, Securities Broker  
1-800-999-9352  
Stock-Bonds-Mutual Funds-C.D.'s  
Insurance-Retirement Plans-Tax Free Investments

Wheeler Lodge No. 1099  
A.F. & A.M.  
**MONDAY**  
7:30 P.M.  
Russell Gaines, Wm. Jim Lawless, Secy.  
Box 675  
Members Urged To Attend.  
Visitors Welcome

**GUARANTEED AUTO GLASS INSTALLATION & BODY REPAIR**  
**CROSS CHEVRON**  
CAR CENTER  
PHONE: 826-5515  
WHEELER, TEXAS

**WHEELER REDI-MIX**  
REDI-MIX CONCRETE SAND  
Washed Gravel  
All Sizes  
Office Hours: 7:30 to 5  
Phone: 806/826-3223

The residence of the Executor is in Shamrock, Wheeler County, Texas. The post office address is:  
c/o WATERS, HOLT & FIELDS,  
Attorneys and counselors at Law,  
P.O. Box 662,  
Pampa, Texas 79066-0662  
All persons having claims

**Calderon Construction**  
Carpentry, Concrete, Masonry, Stucco, Roofing, Painting, Drywall  
**SPRAY IN CELLULOSE INSULATION**  
FREE ESTIMATES  
All Work Guaranteed  
**19 YEARS EXPERIENCE**  
References Upon Request  
Call 826-3639 after 5:30 P.M.

**PUBLIC NOTICE**  
On April 16, 1991, GTE Corporation ("GTE") and Contel Corporation ("Contel") filed a joint petition for declaratory relief with respect to the obligations or requirements of GTE or Contel and/or any of its subsidiaries relating to the merger of GTE and Contel. GTE and Contel have requested a ruling from the Public Utility Commission of Texas that neither GTE nor Contel is required to report the merger of GTE and Contel pursuant to Section 63 of the Public Utility Regulatory Act ("PURA"), TEX. REV. CIV. STAT. ANN. art. 1446c (Vernon Supp. 1991), that no investigation of the merger by the Commission is required. In the alternative, GTE and Contel seek a determination that the merger is consistent with the public interest. The Commission is investigating the merger between GTE and Contel Corporations to determine whether the merger is consistent with the public interest. In reaching its determination, the Commission shall take into consideration the reasonable value of the property, facilities or securities to be acquired, disposed of, merged or consolidated. If the Commission finds that the merger is not in the public interest, the Commission shall take the effect of the transaction into consideration in GTE Southwest Incorporated's and Contel of Texas, Inc.'s next rate-making proceeding and disallow the effect of such transaction if it will unreasonably affect rates or services. This filing has been assigned Docket No. 10212. Persons who wish to intervene or otherwise participate in these proceedings should notify the Commission. A request to intervene, participate, or for further information, should be mailed by 3 p.m., December 31, 1991, to the Public Utility Commission of Texas, 7800 Shoal Creek Blvd., Suite 400N, Austin, TX 78757. Further information may also be obtained by calling the Public Information Division of the Public Utility Commission at (512) 458-0256, or (512) 458-0221 teletypewriter for the deaf.

**TexSCAN**  
Statewide Classified Advertising Network  
Advertise in 291 Texas newspapers for only \$250.  
Reach 3 MILLION Texans. Call this newspaper for details.

**DEER HUNTERS SPECIAL:** 25 acres, \$795/acre, wooded, excellent hunting, adjoins large ranch. Texas veteran or owner financing, prime acreage. Fox Realty, 500 Buchanan Dr., BURNET, TX 1-800-725-3699.

**FOR SALE MOTEL** by owner 16 units-Liv. Qtrs. - laundry-just remodeled, excellent business, only motel in town. Owner will trade and finance. 915-653-3033.

**WOLFF TANNING BEDS:** New commercial home units from \$199. Lamps, lotions, accessories. Monthly payments low as \$18. Call today. FREE new color catalog. 1-800-462-9197.

**DALKON SHIELD USERS-** Need assistance? Dalkon Shield attorney. Call Charles Johnson toll-free for free consultation - 1-800-535-5727.

**DEALERSHIP LOG HOMES:** America's finest log home manufacturer needs quality wholesalers. Earn excellent profits. Full or part-time. Lifetime warranty call Mr. Jones for free dealer info. 1-800-321-5647, Old Timer Log Homes, Mt. Juliet, TN.

**DRIVERS: KLLM INC.,** Dallas and Houston terminals are now hiring experienced tractor trailer drivers to run 48 states and Canada! Call 1-800-925-5556, Monday-Friday.

**COVENANT TRANSPORT:** Hiring tractor trailer drivers. -1 yr. O.T.R. experience -Single 19-22c -East coast pay -Incentive pay -Benefits package -Minimum age 23 -Teams 27-31c 1-800-441-4394.

**PIONEER STEEL BUILDINGS** Fall Sale 24X30X10...\$2,527; 24X40X10...\$3,240; 30X40X10...\$3,645; 30X50X10...\$4,455; 30X75X10...\$6,682. All sizes, erection

**THE WHEELER TIMES**  
Page 6—Thursday, November 7, 1991

**SNELGROOES TAXIDERMY**  
**Big Buck Contest**  
Pick up entry forms at Addingtons or 2321 Cherokee  
Pampa, Texas — 665-8880

**WHEELERCARE CENTER**  
NEEDS Nurses Aides, all shifts. Will train to be certified Nurses Aide. Call 826-3505, ask for Karen Puryear.

**MOBEETIE MENU** Nov. 11-15  
**MONDAY:** Breakfast; Hot biscuits w/ gravy, fried ham, jelly, juice, milk.  
Lunch; Polish sausage, pinto beans, potato salad, apricots, hot rolls, corn bread, milk, tea.  
**TUESDAY:** Breakfast; Breakfast burritos, fruit, milk, juice.  
Lunch; Baked turkey w/gravy, green beans, buttered corn, apple sauce, hot rolls, milk, tea.

**WHEELER MENU**

Nov. 11-15  
**MONDAY:** Breakfast; Juice, cereal, toast, milk.  
Lunch; Corn dog, curly Q's, pickle spear, milk/tea, choc. chip cookies.  
**TUESDAY:** Breakfast; Juice, biscuits/gravy, sausage, milk.  
Lunch; Chili, celery, veg. rings, crackers or cornbread, milk/tea, apricots.  
**WEDNESDAY:** Breakfast; Juice, cinnamon rolls, raisins, milk.  
Lunch; Fish sticks, corn, English peas, hush puppies, milk/tea, orange gelatin.  
**THURSDAY:** Breakfast; Juice, hash browns, sausage, toast, milk.  
Lunch; Steak fingers, m. potatoes, green beans, hot rolls, milk/tea, peanut clusters.  
**FRIDAY:** Breakfast; Juice, cereal, toast, milk.  
Lunch; Ham & cheese sandwiches, tater tots, lettuce & tomato, milk/tea, peaches, cookies.  
Menu subject to change.

**The Stitch & Chatter Shop**  
(Next Door to the SPS Office)

If you have children's clothing size infant thru size 14 or 16 that's in excellent condition or children's furniture that's in good condition, and would like to sell these on consignment come by or call the Stitch and Chatter Shop for more information. Also would like after 5 clothing, all sizes  
Open through the Noon Hour, Also  
Call Mary Risner at 826-3608

**BRRI! No Spooks** out last night. Guess they were snowed. The Sweetwater Baptist Church had a Halloween party and Chili Supper on Wednesday night but the school Carnival on Halloween was postponed until next Tuesday night. Took my men till Tuesday afternoon to get my watch set back an hour. Now I'm on military time and no relief in sight.

I must tell you that I had a water-melon crop. Planted five hills and made 26 little melons from 7 to 12 pounds. Filled the bottom of the icebox and ate for four weeks. My last robes of summer were blooming up a storm. The grasshoppers had even left two robesubs to bloom. A Blaze and a Peace, to show what might have been but they all are long gone now. I remember a freeze on October 10 some fifty years ago, but never such a winter storm so early.

This has been a sad week for us. Our aunt, Mozelle Stanton, died Tuesday at the Sayre Hospital. Funeral services were Thursday at the Erick Baptist Church with burial in the Erick Cemetery. She is survived by one sister, Jewel Jarnagin, of OKC and a number of nieces and nephews.

Services were at Martin Chapel in Elk City for our friend, John Klopstein, with burial in the Berlin Cemetery. We used to visit with them in town.

Services for Lennie Guy Anderson were Sunday at the Sayre Methodist Church. She and Uncle Jim were our neighbors for many years. Burial was in the Berlin Cemetery.

Gene Roddenberry, creator of Star Trek, died this week. Fox had a ten hour run of Star Treks in honor of their 25th anniversary. David is quite a fan. We didn't get up in time for the first one but caught the last nine!

The Erick Kitchen Band went to the Wheeler Home Tuesday, but had to cancel the visit to the Bel Avenue Home Friday on account of bad weather. Mr. and Mrs. Ed Killingsworth were there and gave us a sack of the nicest turnips. Band members were Billy and Basil Doss, Margaret Hiller, Hazel Francis, Rose Abila, Roy Swagger, Richard Crawford. We three and Old Five String. Yes, they are still working on the 4 lane highway to Oklahoma.

I can't really understand why anyone would want to be president the shape things are in now. During Carter's term the national debt increased \$287 billion to 907 billion dollars. In the past eleven years it has increased to 3500 billion or 3.5 trillion dollars. They say we are borrowing more to pay the interest. What I wonder is who do we owe all this money to? Who is going to own America when we reach the point of no return?

Iona Miller and Norma Zellmer are

home from the hospital. Weltha Heflin is a patient at the Community hospital with a broken hip. Johnnie Reed, of Wheeler called to say he was back from Houston with a good report. Irene and Sam Burckhalter visited them last week.

Our PeeWee girls won first place trophy at the Crawford Basketball Tourney. The boys won the third place trophy. We are proud of all of them. Girls were Stacy Thomas, Lindsey Coffey, Joni Perry, Reta Smith, Kanema Hill, Cassie Perry, Dusti Davis, Amber Anderson, Shannon Anderson, Jennifer Stewart, Monica Bentley, Perisha Hill, Leann Keathley, Christina Henson, Michelle Reed, Dawn Lohberger, Julie Coker, Tiffany Sanders, Elizabeth Lesley.

On the boys team were Brian Cox,

Jeremy Henson, Justin Cox, Carl Pyeatt, Tyler Heinsohn, Jeffrey Wealt, Phillip Thomas, Brian Davis, Trampus Fowler, Colby Hagerman, Jason Stewart, Grady Amberson, Shane Hanson, Brad Atkinson, Todd Burch, Dustin Hagerman, Justin Hagerman, Junior David, Kristin McArthur, Chad Baker, Nick Wrather. If I missed anyone, call me.

Had a nice call from an old neighbor, Tince Thompson. She had just returned from a visit with Calvin and family in St. Louis. Flew Back to OKC

Listen to . . .  
**KPDR-FM, 90.5**  
Wheeler, Texas

\* Bookkeeping \* Payroll Services \* Tax Reports  
\* Farm & Ranch \* Individual \* Corporate  
Partnership - Fiduciary  
Professional Services  
**Joseph G. Dickey**  
CERTIFIED PUBLIC ACCOUNTANT  
420 W. Florida — P.O. Box 1677 — Pampa, Texas  
806/665-2336  
"Please Call For Appointment"

FREE ESTIMATES 24 HR. WRECKER SERVICE  
**McCain's AUTO BODY**  
117 W. OKLAHOMA - BOX 65 - WHEELER, TX 79096  
PH. 806/826-3433  
INSURANCE CLAIMS OWNER: BOB MCCAIN

**MECHO THE RIGHT TOOL**  
★ Chain Sharpening  
★ Chains  
★ Bars  
★ Sprockets  
★ 20% Natural South-west Breeder  
★ 38% Natural Breeder  
★ Hi-Mag Mineral  
★ 12:12 Mineral  
★ Hi-Mag Mineral + BUT  
★ 500 lb. Sup-R-Block  
★ 200 lb. Sup-R-Block  
★ Vet Supplies  
**Robinson Feed & Seed**  
113 North Madden Shamrock, TX 79079  
Phone: 256-2491

**AUCTION**

W. WILL MASTERS CATTLE CO.  
SATURDAY, NOVEMBER 9, 1991  
10:00 A.M.  
MCLEAN, TEXAS

STORM DATE - NOVEMBER 16, 1991

Located on I-40, 5 miles East of McLean, Texas, or 15 miles West of Shamrock, Texas; to Kellerville Road, then 11 1/2 miles South, 1/2 miles West. Watch for signs.

- TRACTORS, COMBINES, AND SHREDDER**  
1-CASE-111 3394, 350 V-8, 75 gal. fuel tank, tool box, A/T is out  
1-CASE-111 3594, M/FWD, 3-pt. pto, 3000 hrs. 90% rubber, duals, very clean  
1-CASE 2290 diesel, 18.4 x 38 duals, fully weighted front & rear, 3-pt. PTO, C/A, dual Hyd, 4000 hrs.  
1-1980 JD 8640 - 50 series engine (3600 hrs.), tractor (5300 hrs.), 20.8 x 38 duals, 3-pt. PTO, C/A, 60-70% rubber, O/R  
**M A S S E Y FERGUSON 90, S/N-CHM814123, LP, W/F, 3-pt. PTO, 1-JD 4010 LP, cab, 3-pt. A/T, W/F, 15.5 x 38 rubber**  
1-Set 18.4 x 38 snap on duals  
1-JD 95 Combine, rebuilt motor, 20' header, square back  
1-GLEANER e2 Combine, cab, 18' header  
1-PIETIBONE 800 Hyd. Shredder, S/N-BC161, V-6 Detroit diesel, 23.1 x 26 Rubber, 10 ply radial, has 8' blade  
**PICKUPS, TRUCKS, TRAILERS, BUSES, FORKLIFT**  
1-1985 Ford F350, diesel, dually, 4x4, with new Dewezet model 240 hyd. hay bed  
1-1985 Chevrolet 3/4 ton, 4x4, LWB, AT, PS, AC, 350 V-8, almost new tires, kept in shed and clean  
1-1974 Chevrolet 4x4, 350 V-8, 75 gal. fuel tank, tool box, A/T is out  
1-1973 Chevrolet C60, Allison A/T, 366 V-8, 18 ft. bed, 40,000 actual miles, double ram hoist, 9'00 x 20 good rubber, shedded and clean  
1-1964 (approx.) F600 LP Del. truck, 2-700 gal. propane tanks, 2' Roper del. pump, does not run  
1-Mack B-61, Tulsa Winch, outriggers, skid blocks, oilfield med with gin poles & 5th wheel, single axle, good rubber 11R22.5 buds, 10'00 x 20 on front, needs motor repair  
1-Rat Hole rig on Chevrolet Truck, truck motor and rig motor do not work  
1-Tudco 5th wheel winch  
1-Set 50,000# dollies with tank saddle  
1-8' x 15' Tandem gooseneck trailer for field work, vac. over hyd. brakes, tool boxes, vise, hoist, rigid pipe vise  
1-S/M Tandem bumper trailer, 9000# axles  
1-6'x 20'S/M Tandem utility bumper pull trailer, Lencko axles  
1-8'x 20' S/M triple axle gooseneck equipment trailer with ramps, 20', dovetail, brakes  
1-1985 Ford F350, diesel, dually, 4x4, with new Dewezet model 240 hyd. hay bed  
1-1985 Chevrolet 3/4 ton, 4x4, LWB, AT, PS,
- 1-40 Ft. Semi Flat Bed, rolling rail guard, w/dollies  
1-1974 XAte trailer  
1-1974 International 36 passenger school bus, V.I.D.13662D1A12215, body by Carpenter  
1-1978 Chevrolet 54 passenger School Bus, V.I.D.1GBK6P1A01V 106966, body by Carpenter  
1-1974 Dodge Van 11 passenger school bus, V.I.D.1B38114X095990, Body by Chrysler  
1-International 4500, series B Forklift, Diesel  
**EQUIPMENT**  
1-JD 1600 Swather (1990), G/N hyd, Powered, rubber excellent  
1-JD 535 Round Baler (1990), excellent  
1-Heston 1014 Swather, No Crimper, G/N hyd, powered  
1-Heston 5200 Baler Roundup round Baler Hauler  
1-3pt. Round Baler Hauler  
1-International 480 Tandem Disk, 20 Ft.  
1-JD 145 5x16 semi-mount breaking plow  
1-13 shank hoe, D/T  
1-JD 3-5' Sweep Plow  
1-Krause 20' offset  
1-Krause 4 row Rolling Cultivator  
1-JD 7 Shank Chisel Plow  
1-Case 3 x 16 Rollover Breaking Plow  
2-6 Row AA 3-pt. Tool Bars w/Gauge Wheels  
1-3pt., Hyd. Angle Blade, 8'  
1-Blade, 9' Front-end Blade  
1-JD 46A Loader, fits 86 series International
- TRACTOR**  
1-N-II 358 Grinder Mixer, Hay Table, Electric Scales, Shedded and Clean  
1-Monsanto Dry Fertilizer Spreader, Stainless Steel Tub and Chain  
5-7000 Bar frames for fertilizer tanks  
1-Liquid Fertilizer rig, 500 gal. tank, no shanks  
1-500 gal. spray rig, needs repair  
1-A/A tank and frame  
1-6 row D/T, A/a rig  
1-S/M Grass Aerator (porcupine), good  
1-10 Wheel twin rake  
1-elevator winch
- LIVESTOCK**  
1-1500 gal. liquid feed tank on TA gooseneck trailer, 2' Midland pump (new) with Honda 8hp motor (new), meter rebuilt and ticket printer new  
18-Poly liquid feeders  
4-Bulk feeders on skids  
1-Pamline cattle oilers  
1-10 Head calf crate  
**COWS & HAY (COWS WILL SELL AT 10:00 A.M.)**  
25-Pair mix bred cows, calves up to 300 lbs. Approx. 400 round bales haygrazer hay, 1990-91  
**MISCELLANEOUS**  
2-Hyd. set-up for pickups  
1-Blue light, magna-flux tank tester, complete  
1-500 gal. pressure tank  
1-Liquid tank and scale  
12-200# upright oxy. tanks, no valves  
1-500 gal. poly tank  
2-500 gal. tanks  
1-1000 gal. tank  
1-500 A/A tank  
1-250 gal. fuel tank  
1-Lot various size pickup and tractor LP tanks  
1-Lot LP Equipment for pickups  
1-Adjustable A-Frame Hoist, good  
1-Pickup utility bed with tool boxes  
3-11.25 x 24 tires & rims  
1-16.9 x 24 tires & rims  
1-8'x 27' truck van body  
1-13.50 x 16.1 tires & rims  
1-Lot forklift tires  
1-Lot Truck tires,
- 11r24.5, 10.00 x 22  
1-Lot Implement tires and rims, car and pickup tires, and B&S motor  
1-Lot Irrigation column pipe and pump shaft  
1-Large lot of pipe, various sizes, I-beam, angle and RR track, Steel sucker rod  
20-Pair tire chains  
4- Tank Rollers  
2-Sandblasting not filters  
1-Large lot bearings, u-joints, oil and grease, extension cords, drive shafts  
1-Large lot chains, boomers, come-alongs  
5-Rolls new barb wire  
4-Jerry cans  
1-Lot nuts and bolts  
1-Lot brass nozzles (irrigation)  
1-Lot pipe fittings  
1-Lot Hyd. hose fittings  
1-Injection pump for B Mack  
1-Injection pump for stationary Cummins  
1-Lot various PTO gear boxes for trucks  
1-Lot various hyd. valve boxes  
1-Lot hyd. pumps  
1-Lot plow sweeps and bottoms  
4-Dempster boxes and various parts  
1-Lot Electrical Boxes, all sizes  
1-Lot electrical wire  
1-Lot electrical conduct  
1-Lot electrical light fittings  
1-Lot electrical motor shives  
1-Lot furniture

James Hefley  
Lic. No. 8412  
We act as agents only.  
Terms of Auction: Cash  
Note: Please bring your own check book  
Not responsible for accidents

**James Hefley**  
The Sound that Sells  
**Auction Co.**

Bank Letter Of Credit  
Required if you are unknown to me.  
Lunch will be avail.  
Winch truck available on auction day.

where the Alan Athas met her.  
Also talked to the Basil Dosses at Carnegie. He had cataract surgery at Lawton Thursday. Doing Well.

Been some pieces in the paper about several babies being born without any sign of a brain. Seems the mothers were working near toxic materials during the pregnancy. Still people are willing for money to have hazardous wastes stored on their land.

November schedule for the Erick Kitchen Band is 1 Tuesday, Erick Home; 2nd Friday, Cheyenne Senior Citizen Center, and Nursing Home; Saturday, the 9th Honey Festival 11 to noon; 2nd Tuesday, Grand Place; 3rd Tuesday, Elk Home; 4th Tuesday, Hensley Home, and 4th Friday, Wheeler Care Center.

Cecil and Dollie Clymer, Deerfield, Ka., Lula Dodgier, and Roy Clymer of Erick were out to visit Henry and Ruth Pyeatt. Ruth is quite a crafts person. Has a booth in the Crafts Mall at OKC and will have things in Dollie's Christmas Store at Garden City.

I am really happy that none of my papers have fallen off the Pony Express lately. (Will knock on wood) If someone puts the wrong mail in your box, please return it to the box after you have read it. The owner would like a chance to.

Amber Mitsenbocker and Hope McCord attended the ACT tests at Weatherford last week.

Leroy, Peggy and Darren Dunlap,

**Wheeler Vol. Fire Dept. Has Training Meeting**

The Wheeler Volunteer Fire Department met Thursday, October 31, 1991, at the fire station in Wheeler. Twelve WVFD members and one Junior member participated in Basic Hazardous Materials and Advanced Forcible Entry certification classes.

Instructor for the Basic Hazardous Materials class was Walter Simmons, Level 2 Instructor. Robert Ford, Level 2 Instructor, taught the Advanced Forcible Entry class.

WVFD members receiving 3 hours training in Basic Hazardous Materials: Dan Kenney, Michael Kenney, Tim Hosack, H.L. Owens, Walter Simmons and Will Snelgroves.

WVFD members receiving 3 hours training in Advanced Forcible Entry: Ken Daughtry, Gary Davis, Max McQueen, K.D. Ford, Robert Ford, Boyd Austin and Riley Atwood.

The Wheeler Volunteer Fire Department meets on the 1st, 3rd and 5th Thursday of each month. Training scheduled for Thursday, November 7, 7:00 p.m., is 2 hours of Basic Communications, to be taught by Gary Davis, Level 2 Instructor and 2 hours of Advanced Fire Service Math, to be taught by Bill Wiggins, Wheeler High School Math Teacher.

**WVFD SAYS THANK YOU**

The Wheeler Volunteer Fire Department would like to say thank you to the some 300 citizens of Wheeler and surrounding area who attended the 1991 Annual WVFD Pancake Breakfast which was held Saturday, November 2nd at the Wheeler fire station.

We would like to express our sincere appreciation to Velasquez Thriftway and Shurfine Foods for donating all the paper goods, milk, orange juice and pancake supplies for the breakfast.

We the members of the WVFD appreciate your continued support as we strive to provide the citizens of Wheeler and the surrounding area with fire protection.

**DEAR FAMILY OF ALZHEIMER'S PATIENTS**

ADRD - Panhandle Support Group is a national organization committed to easing the burden and finding the cure for Alzheimer's disease. This devastating disease is the nation's fourth leading fatal disease among adults affecting four million Americans.

To aid families touched by this disease ADRDA holds monthly support group meetings free and open to the public. Information on the disease, research updates, practical care techniques, and a list of community resources is provided to those who attend. In addition, time is provided for these persons to discuss the frustrations they feel in caring for an AD patient. Perhaps you are aware of individuals or families that would benefit from involvement in an ADRDA support group. Assisting our efforts to reach those families and in referring them to an ADRDA support group, you are providing a great service to that family.

We will be having a meeting on November 12th, at 7:00 p.m. at the Wheeler Care Center. We would greatly appreciate your help and any suggestions that you may have. Please come and join us to make this group a reality.

Sincerely,  
Jean Scales, SWA

**CARD OF THANKS TO THE ALLISON COMMUNITY**

We would like to thank each person who furnished food, sent flowers, came by the funeral home or attended the funeral of our father, grandfather, great grandfather Ed Walker. The entire community turned out to honor one of its own in passing in away that the family feels honored and we will never forget. Dad would have been pleased. Thanks again and may God bless and keep this great community.

We would also like to thank Wright Funeral Home and the Wheeler Flower Shop for the excellent service they provided during the time of our loss.

James & Sandra White  
Rusty & Kathy White  
Mike, Monique and Margeaux Chase

and Iva Thompson visited recently in San Angelo with Dale and Sherry Dunlap.  
Betty and Ray Sites just beat the storm home. Had been on a foliage tour in Eastern Oklahoma' around

Eufaula. Beautiful!  
LeRoy Cox, Sweetwater Volunteer Fireman, received two hours in intermediate Arson Detection training at Wheeler VFD sessions.

**Wheeler Senior Citizens Met**

The Wheeler Senior Citizens met in a regular meeting on Nov. 4 with 21 attending. After welcoming the group, the president, Doris Hays, asked who had birthdays during the month of Nov. Willis Fillingim gave thanks for the food.

Those attending were Doris and Jack Hays, Nellie Horton, Oleta Jones, Fannie Mae Bradstreet, Jewel Holloman, Hestel Killingsworth, Elva Wood, Opal Davidson, Marie Gudge, Tom and Alice Bell Helton, Roy and Lois Meadows, Evelyn Meek, Leon and Vea Fillingim, Willis and Verna Fillingim, Eli and Helen Sabbe.

Marie Gudge baked the birthday cake.

After a good meal, door prizes were given. Jack Hays and Evelyn Meek drew the prizes.

After business adjourned, the group played games.

**L. & F. Repair**  
110 W. Okla. St.  
**Zenith & R.C.A. TV's**  
Frank E. Coates, Owner  
34 YEARS EXPERIENCE  
... in TV Repair  
P.O. Box 220  
Wheeler, Texas 79096  
Phone:  
**806/826-3241**

**NOTICE**  
The Emergency Care Attendant (E.C.A.) Course sponsored by Wheeler County Ambulance Service will start November, 12th at 6:30 p.m. in the annex next door east of Shamrock City Hall.

This is a 40 class room hour course and will be taught by Marshall Peters of Wellington and Mary Kay Christner of Wheeler.

Classes will be held from 6:30 to 10:30 p.m. each Tuesday and Thursday night. Completion is about 5 weeks. The cost of book and tuition is \$68.00, total cost of course.

Some people will take the course for the knowledge, others will want to be part of the Wheeler County Volunteer Ambulance Service.

For more information contact George Hooten in Shamrock or Mary Kay Christner in Wheeler anytime before classes start November 12th.

**DQ BASKET VALUES!**  
ON SALE AT DAIRY QUEEN NOV. 11 - 24, 1991

**COUNTRY BASKET\***  
**\$1.99**  
Four beef steak fingers, country gravy, fries, Texas toast

**CHICKEN FILLET BASKET**  
**\$2.99**  
Four chicken fillet strips, country gravy, fries, Texas toast

**DQ IS VALUE/COUNTRY**  
At participating Dairy Queen stores.  
\*Reg. U.S. Pat. & Tm. Off. Am. D.Q. Corp. TM Reg. U.S. Pat. & Tm. Tx. D.Q. Co. Op. Coun. ©Tx. D.Q. Co. Coun.

**WALLACE MONUMENT COMPANY**  
MONUMENTS, CURBING, GRAVE COVERS  
Represented By: **David Wright**  
**Wright Funeral Home**  
Wheeler, Texas Phone: 806/826-5214

# BRISCOE NEWS

By Vetola Parker

TV Said Childress got to 32 degrees last night, Tuesday Night. Marylu said they had 22 degrees last night. Amarillo 33 degrees. That's coming down fast. Glad they got their tomatoes gathered.

A 21 degree in Montana Monday night. Freezing rain, for Lubbock Tuesday night.

Didn't know Dave Gilmer was in hospital. Hope he has a speedy recovery.

They had George Parker's birthday party at Bonita and Kenneth instead of at the Care Center forgot why. Too crowded or something. I know he enjoyed that party, seeing all his kids.

Wednesday real cloudy. Helen said last Saturday they hit fog at Roll Northeast of Reydon and had it all way to Enid.

I saw 2 pretty yellow breast birds

early this morning.

Thursday sleet rain snow on ground Wednesday night. This Thursday morning looks like 2 or 3 inches of snow, snowed some more today. Sun almost out. TV said 5 inches at Pampa. Its worse east and north and west sounds like.

Helen and Shorty Crawford start south tomorrow, Sat., to Ft. Worth to see their son, Johnny and family. Hope the weather is nice.

Lavern Patterson, was with Essie. She said Essie was doing fairly well. They were staying cozy warm. That's

**B & B ELECTRIC**  
 Authorized repair on all makes and models.  
 Authorized service on Sears, Whirlpool & Maytag.  
 No Mileage or Trip Charge.  
 In Wheeler on Thursdays!  
 —25 Years Experience—  
 Loyal Bybee, Owner  
 Call McLean Collect  
 779-3252

something we all need this kind of weather.

Odin and Lois Hudson went to Arlington last week to see Leroy and family. They got there around 11 a.m. It started to rain around 3 p.m. it rained all rest of the day and night. Next day rained 7 inches. Now that would happen like when Tolene comes it starts raining.

They also visited Earnest Beulah Evans, Lois sister. They went Friday, came home Sunday.

Bob Swift came out to check on his mother, Addis. He had 2 grandbabys with him, Cole and Aspen. Addie had 4 little goblins last night. Melvin and Cathy Hunt got Addie some groceries. They told Addie to stay in. They didn't have to tell me, stay in. Bob said it was worse in Wheeler than out here.

Mable Parker was sewing Friday morning. Cliff and James were checking on her. Her sister Jessie's son, John, is staying with her now. Jessie. Mable been staying in here lately.

Garry is suppose to be on his way down from Dumas. Roads are pretty bad. Hope he makes it.

Nelson said they just got sleet and rain around Elk City and Clinton.

Sun been out all morning. Snow sure looks pretty.

20 inches snow in Minneapolis. TV said Friday more coming.

Garry made it down. Got here around 3 Friday afternoon.

Betti didn't go to mail box and hasn't today, Friday, pretty slick.

Helen pulled the Zybach hill from east; when she got on top-down it went west, kept going. Garry started stopping good ways from our mail box. He just kept going on down the hill north of the box. He said, Mother, it's slick. That's what is so dangerous. You can't stop. He stopped at Zethas in Pampa, ate dinner. Zetha called other day, I said, why don't you come down see if you can make it from mail box to house. She said mother, I am not going to stick my head out today. It was blowing sleet with rain that day.

Doc is having a time. Pickup not starting then wouldn't pull a hill.

At 10 a.m. it sleeted. Garry has gone to Allison. Hope he gets back. Called Dumas, it's snowing down. Been snowing since 6 this morning up there.

Garry made it to Allison and back, don't know whether to let him start to Dumas or not.

Jane's mother is going to Calif.,

Dec. 7. She going to get her other eye operated on soon.

Weldon had 6 inches of snow looking for 4 more last night it was blowing like mad last night in Liberal, Kan..

Feel sorry for those that have to work out in it. Garry came in with a back froze and face. Nelson broke a finger almost froze.

At 2 still snowing in Dumas, spitting here.

Mack Purcells parents, Gene and Bobbie Purcell from Summerfield came, spent Friday night.

Willis Fillingim visited Travis and Rosalee Keelin Tuesday. Thursday Travis and Rosalee went to Wheeler, visited her sister, Ruth and brought Sylvia home with them. They visited Gene and Norma and kids Thursday. Sylvia is Rosalee's sister.

Garry got home around 7 p.m. I was sure uneasy. It was so bad when



# THE WHEELER TIMES

Page 8—Thursday, November 7, 1991  
 "Wheeler, town of friendship and pride."

he left here.  
 Sunday morning, sun out bright, looks real warm out there. But all of our water froze in the house.

Sunday, Tolene up on their mountain was 5 degrees below 0 with 6 inches of snow all over. They already have their roads open. Most ever one has a way to clear their roads.

George Clark has a grader. He clears people's driveways, roads to main roads. They are always prepared for winter.

Gene Keelin brought me a mother cat and 4 kittens Sunday. I really been needing some cats. Garry brought me 3 little ones Friday. Hope I raise all of

them. Got a pup to worry about. Gena's boy, Daniel, was with him. The kittens were 1/2 grown.

First snow at Brownsville, first snow since in 1800. Hope they didn't loose their fruit. Colie used to say I can go to my grandma's anytime of year, get an orange off her tree, sometime they got some froze.

Our snow is going fast.  
 Nelson and Jane worked all Sunday on our water pipes. He got water coming in house. They went home it was getting colder when they left.

This spell fooled me. I didn't think it would get this cold or last this long. One winter I left my heater off, lost all my flowers.

Didn't recognize Gene Keelin. He said the boy was Daniel. I thought, who got a Daniel. I said, Keelin then had to think a minute to Gene. Sure thank them for the cats.

One got a sparrow soon. If he catches mice and eats that quick, he a good one.

Tuesday looks like sun going to shine today. Plenty of snow on ground yet. Granddad always said if snow stays on ground 3 days it come another one. Got to 7 degrees once. Betti said. Think chill factor -5 degrees, plenty cold.

These kids grow up and change in size and looks. Hope Francis can make it this morn. Hope to see you next week. Like Lois. If its Lord's will. We are to say.

**H. & T.** (From Page 2)  
 Texas and Sweetwater Streets. They have another sister who is Butch Moore proprietor of the Wheeler Flower Shop, and their mother (I don't remember their dad very well) was the late Mary Bradshaw. She was another one of the "oldies" that Ab Gunter spoke of not so long ago.

I also saw Lona Williams pushing a cart at the grocery store. She says she is feeling much better than she was a few weeks ago.

Grandchildren Melinda and Tim Whorton, Steve and Patti Guthrie and Kellie McNeil spent last Saturday in Amarillo. They stirred up a lot of fun—I think they went to a football game.

I've been trying to stir up a story on some of my friends who have been to Branson, MO., but I never seem to call when they are at home.

**CARD OF THANKS**  
 We would like to express our deep appreciation to the Kelton, Wheeler, and Shamrock Fire Departments for their aid in our recent house fire. Thanks also to friends and relatives who helped with financial and emotional support and gave of their time to help us through this crisis.  
 Dale, Carol, Davy & Danie Clawson

**CARD OF THANKS**  
 A heartfelt thank you to each one who remembered me with visits, prayers, cards, calls, and flowers during my hospital stays and at home. We both appreciate your kindness. May God bless you.  
 Grady & Mary Margaret Dodd

## NOVEMBER MENU

**MONDAY:** Lunch; Chicken strips, mashed potatoes, English peas, hot rolls, milk, ice cream.  
**TUESDAY:** Lunch; Spaghetti w/meat sauce, tossed salad, fried okra, garlic bread, milk, cake.  
**WEDNESDAY:** Lunch; Pigs in a blanket, macaroni & cheese, blackeyed peas, milk, jello.  
**THURSDAY:** Lunch; Turkey & dressing, green beans, mashed potatoes, hot rolls, milk, fruit salad.  
**FRIDAY:** Lunch; Hamburgers, lettuce, tomato, French fries, milk, fruit.

# Hot Shots

Comedy  
 Starring: Charlie Sheen

**PG-13**  
 Friday & Saturday: 7:30 & 10 P.M.  
 Fri. thru Thurs.: 7:30 P.M.  
 For your convenience to verify movie and time:  
 Local Ph.: 497-3415  
 Toll Free: 1-800-542-3932  
**Admission \$2.50**  
 6 & Under Free with Parents

SHOW DATES: Nov. 8-14  
**ROOK THEATRE**  
 Cheyenne, Oklahoma

**Walt Disney's FANTASIA.** Rated (G), is being released on video tape in plenty of time for Christmas. This is the final time the original theatrical version of Walt Disney's masterpiece will be available anywhere! It will never be released again in theatres or on TV, cable, video, laser—any medium!

**FANTASIA Video Only—\$24.99 plus tax, \$1.87=\$26.86 plus \$2.50 Shipping and handling per each.**  
 or **Fantasia deluxe collector's edition \$99.99 plus tax \$7.50=\$107.49 plus \$5.00 Shipping and handling per each.**

Includes: The fully restored *Fantasia* video with special hologram insignia!

An exclusive bonus tape: *Fantasia: The Making of a Masterpiece!*

Framed Commemorative Lithograph!

Certificate of Authenticity!

2 Compact Discs of the Original Soundtrack!

Full Color, 16 page Commemorative Booklet!

First Available Date: November 2, 1991

Deadline for Christmas Shipping is December 6, 1991

**ROOK THEATRE — P.O. BOX 530 — CHEYENNE, OK 73628-0530**

## CLEAR CONNECTIONS

"Excellent people, doing excellent work!"

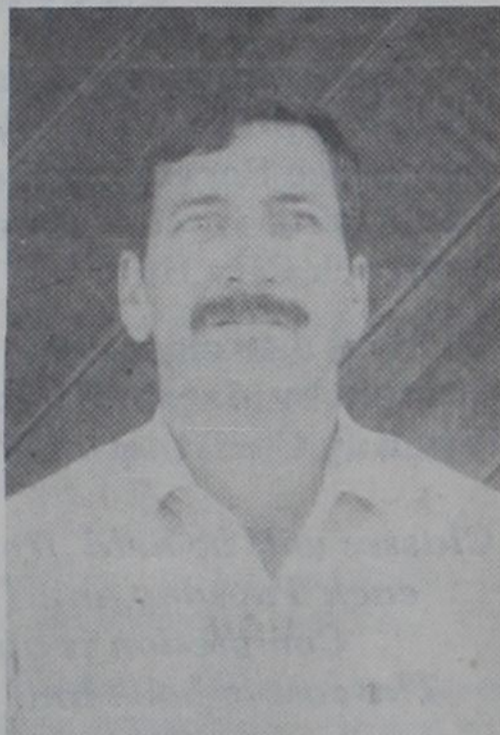

At GTE, our residential repair service is so good, we're willing to guarantee it.

From now on, if we don't have your phone line fixed by the time we promise, we'll give you credit for one full month's local service charges.\* Even if we're only one minute late.

In order to make a guarantee this good GTE has invested millions not only in state of the art telecommunications, but also in our people. And we think both are the best in the business. So if for some reason, our repair service doesn't measure up, please tell us.

Any of our GTE employees would be more than happy to honor this guarantee.

It only takes about a minute.



THE POWER IS ON

\*This credit covers local phone charges, monthly charges and any additional charges for Smart Call Services, unlisted numbers and extra directory listings.

### WHEELER INDEPENDENT SCHOOL DISTRICT COMBINED STATEMENT OF REVENUES, EXPENDITURES, AND CHANGES IN FUND BALANCE ALL GOVERNMENT FUND TYPES AND SIMILAR TRUST FUNDS YEAR ENDED AUGUST 31, 1991

| DATA CONTROL CODE    |  | GOVERNMENTAL FUND TYPES |                               |                      |                          | TOTALS (MEMORANDUM ONLY) |                    |
|----------------------|--|-------------------------|-------------------------------|----------------------|--------------------------|--------------------------|--------------------|
|                      |  | 10 GENERAL FUND         | 20/30/40 SPECIAL REVENUE FUND | 50 DEBT SERVICE FUND | 60 CAPITAL PROJECTS FUND | 98 AUGUST 31, 1991       | 97 AUGUST 31, 1990 |
| <b>REVENUES:</b>     |  |                         |                               |                      |                          |                          |                    |
| 5700                 | Local, Intermediate, and Out-of-State  | 1,235,309               | 0                             | 59,497               | 15,610                   | 1,310,416                | 1,250,339          |
| 5800                 | State Program Revenues   | 787,603                 | 0                             | 0                    | 0                        | 787,603                  | 618,200            |
| 5900                 | Federal Program Revenues   | 68,587                  | 13,567                        | 0                    | 0                        | 82,153                   | 65,998             |
| 5030                 | Total Revenues   | 2,091,498               | 13,567                        | 59,497               | 15,610                   | 2,180,172                | 1,934,537          |
| <b>EXPENDITURES:</b> |  |                         |                               |                      |                          |                          |                    |
| 0011                 | Instruction  | 1,050,764               | 11,833                        | 0                    | 0                        | 1,062,596                | 1,012,736          |
| 0012                 | Instructional Computing  | 26,761                  | 0                             | 0                    | 0                        | 26,761                   | 22,098             |
| 0021                 | Instructional Administration   | 1,371                   | 1,633                         | 0                    | 0                        | 3,004                    | 3,106              |
| 0022                 | Instructional Resources and Media Services   | 30,595                  | 0                             | 0                    | 0                        | 30,595                   | 29,583             |
| 0023                 | School Administration  | 115,745                 | 0                             | 0                    | 0                        | 115,745                  | 108,881            |
| 0025                 | Curriculum and Personnel Development   | 3,365                   | 0                             | 0                    | 0                        | 3,365                    | 0                  |
| 0031                 | Guidance and Counseling Services   | 34,007                  | 101                           | 0                    | 0                        | 34,108                   | 32,729             |
| 0033                 | Health Services  | 18,649                  | 0                             | 0                    | 0                        | 18,649                   | 22,761             |
| 0034                 | Pupil Transportation - Regular   | 50,404                  | 0                             | 0                    | 0                        | 50,404                   | 24,391             |
| 0036                 | Co-curricular Activities   | 144,465                 | 0                             | 0                    | 0                        | 144,465                  | 128,373            |
| 0037                 | Food Services  | 93,064                  | 0                             | 0                    | 0                        | 93,064                   | 89,917             |
| 0041                 | General Administration   | 156,584                 | 0                             | 792                  | 0                        | 157,376                  | 164,692            |
| 0042                 | Debt Services  | 0                       | 0                             | 52,273               | 0                        | 52,273                   | 96,819             |
| 0051                 | Plant Maintenance and Operations   | 258,939                 | 0                             | 0                    | 0                        | 258,939                  | 164,091            |
| 0052                 | Facilities Acquisition and Construction  | 0                       | 0                             | 0                    | 15,610                   | 15,610                   | 0                  |
| 6050                 | Total Expenditures   | 1,984,714               | 13,567                        | 53,065               | 15,610                   | 2,066,955                | 1,900,176          |
| 1200                 | Excess (Deficiency) of Revenues and Other Resources Over Expenditures and Other Uses | 106,785                 | 0                             | 6,432                | 0                        | 113,217                  | 34,362             |
| 0100                 | Fund Balance - September 1 (beginning)   | 591,693                 | 0                             | 1,715                | 0                        | 593,409                  | 559,047            |
| 3000                 | Fund Balance August 31 (ending)  | 698,478                 | 0                             | 8,147                | 0                        | 706,625                  | 593,409            |

# Holiday Goodness

Featuring new appliances, new recipes, Festive Foods program and party ideas!

Choose one only!

Tuesday, November 12  
 2:00 p.m. or 6:30 p.m.

## United Methodist Church Wheeler

For reservations please call 826-5242.

Presented by



JAN STEVENS  
 SPS Home Economist

Electricity — efficient use makes for a wise choice!



P1904-8-91-930.1

## GUESS WHO!



**HAPPY 41st**

We Love You,  
 Mama Doll & Gang

**HOUSE PAINTING & LIGHT CARPENTRY, ROOFING, PLUMBING & ELECTRICAL**

SPRAYED ON ACOUSTICAL TYPE CEILING

**DONALD FORD**  
 806/826-3106