

# Great Food Buys

WILSON'S SLICED  
**MEAT BOLOGNA**  
12 OZ. PKG.  
**99¢**

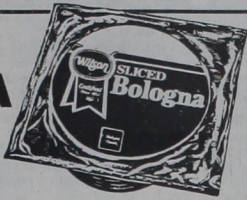

HEAVY GRAIN FED BEEF

**BONELESS  
TOP SIRLOIN  
STEAK**  
**\$2.69**  
LB.

- PEYTON BRAND **SLICED BACON** 1 LB. PKG. **\$1.39**
- T-BONE STEAK** LB. **\$3.99**
- CORN KING REGULAR **MEAT FRANKS** 12 OZ. PKG. **79¢**
- CORN KING REGULAR/POLISH **SMOKED SAUSAGE** LB. **\$1.89**
- ARMOUR'S PRE-COOKED CHICKEN FRIED **BEEF PATTIES** LB. **\$1.39**
- MENU MASTER **GROUND CHICKEN** 1 LB. ROLL **99¢**



KELLOGG'S CEREAL

**RAISIN  
BRAN**

25.5 OZ. BOX

**\$1.79**



CITRUS HILL FROZEN

**ORANGE  
JUICE**

16 OZ. CAN

**\$1.69**

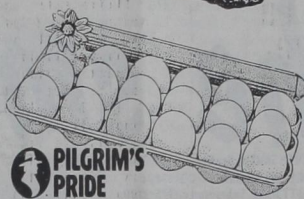

PILGRIM'S PRIDE  
GRADE A

**EXTRA LARGE  
EGGS**

18 CT. CTN.

**79¢**



SHURSAVING

**HOMO  
MILK**

1 GALLON JUG

**\$1.88**

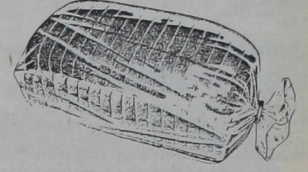

TENDERCRUST SANDWICH

**WHEAT  
BREAD**

1 1/2 LB. LOAF

**59¢**



JUMBO ROLL  
ABSORBENT PAPER

**BRAWNY  
TOWELS**

**69¢**



42 OZ. BOX  
LAUNDRY

**SURF  
DETERGENT**

**\$1.79**



10.7 OZ. CANS  
CHICKEN NOODLE

**CAMPBELL'S  
SOUP**

**289¢**  
FOR

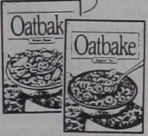

KELLOGG'S CEREAL  
RAISIN NUT/HONEY BRAN

**OAT BAKE**

14.7 OZ. BOX

**\$1.69**



KELLOGG'S FRUITFUL BRAN

**CEREAL**

15 OZ. BOX

**\$1.29**

NEW CROP  
**CALIFORNIA  
PEACHES**

**59¢**  
LB.

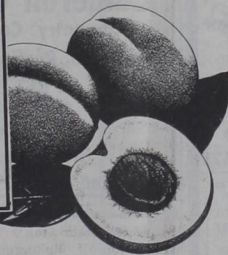

GOLDEN RIPE

**BANANAS**

**3 \$1**  
LBS.

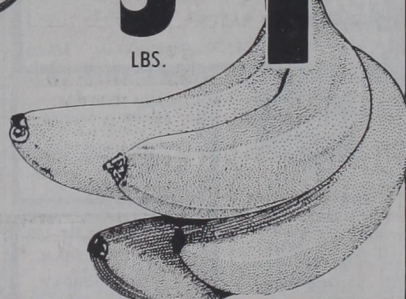

HUNGRY JACK BUTTERMILK  
PANCAKE MIX

2 LB. BOX

**\$1.09**



GOLDEN GRAIN  
MAC & CHEDDAR

6.25 OZ. BOX

**3 \$1**  
FOR

- SWEET **RED ONIONS** 3 LBS. **\$1.00**
- JUICY SWEET **WATERMELON** LB. **19¢**
- SNO-WHITE **CAULIFLOWER** HEAD **89¢**
- PREMIUM **RED POTATOES** 3 LBS. **\$1.00**
- GARDEN FRESH **GREEN BEANS** LB. **69¢**
- FRESH SWEET **PINEAPPLE** EACH **99¢**



PURINA DOG FOOD

**HI-PRO**

25 LB. BAG

**\$8.99**



TORTILLA CHIPS

**DORITOS**

1.69 SIZE

**\$1.29**



2 LB. TUB  
KRAFT  
**PARKAY  
SPREAD**

**\$1.29**



100 CT. BTL  
PAIN RELIEVER

**ADVIL  
TABLETS**

**\$5.99**



1/2 GAL. SQ. CTN.  
SHURFINE ASSTD.

**ICE  
CREAM**

**\$1.29**

PILLSBURY BIG COUNTRY ASSTD.  
**BISCUITS**  
12 OZ. CANS

**59¢**

LUNCH WAGON  
**SLICES**  
16 OZ. PKG.

**\$1.79**

KRAFT 1/2 MOON  
**CHEDDAR**  
OR COLBY  
REG./LIGHT NAT.

**\$1.99**  
10 OZ. PKG.

CAPLETS  
**IMODIUM** 1/2 CT. SIZE **\$3.99**

GILLETTE GOOD NEWS PIVOT OR  
**GOOD NEWS** 10 CT. PAK **\$2.99**

MURINE PLUS CLEAR EYES  
**EYE DROPS** 5 OZ. BTL **\$2.99**

ORE-IDA  
**CORN ON THE COB**  
4 EAR PKG.

**\$1.59**

EL CHARRITO ASSTD.  
**BURRITOS**  
4 OZ. PKG.

**3 \$1**  
FOR

ALL TYPES  
**PRINGLES  
CHIPS** CAN **\$1.19**

Ruidoso Downs  
**PRINGLE'S  
DAY AT THE RACES**  
SATURDAY  
JUNE 16, 1990

Free Admission and Parking with One Plastic PRINGLE'S LMI!

REGISTER IN OUR STORES FOR 2 FREE AIRLINE TICKETS TO LAS VEGAS, NEVADA!

## THRIFTWAY

W.I.C. & Food Stamp Customers Welcome  
DOUBLE COUPONS—Tues., Wed., Thurs & Sat.  
TODAY IS DOUBLE COUPON DAY

**AT AFFILIATED  
FOODS INC.**  
MEMBER STORE

WE ACCEPT FOOD STAMPS...  
WE RESERVE THE RIGHT TO LIMIT



ALL TYPES  
**COCA-COLA**  
6 PK. 12 OZ. CANS

**\$1.69**

PRICES EFFECTIVE  
JUNE 10-16, 1990



# Court Records

List of instruments filed in Wheeler County Clerk's office, May 31 thru June 7, 1990  
 ROL—Conoco, Inc. to Baptist Children's Home at San Antonio et al 2-14-90 Sec 1 Cert. #13/2763 H&GN Survey

ABST OF JUDG—Amarillo Hospital District to Jack W. Mix, Jr. 3-19-90  
 AOL—J.B. Petroleum Corp. to Explorer Oil & Gas, Inc. 5-29-90 See Instrument  
 JUNE 1, 1990

PART ROL—Sidwell Oil and Gas, Inc. et al to J.W. Fields et ux 4-20-90 Pt Sec 56 Blk 17 Pt Sec 57 Blk 17  
 AFF—M. Kent Sims to Balaam Kincaid Barham et ux 5-25-90  
 D—Betty Jean Anderson et vtr to David A. Wright et ux 5-30-90 N90°x155' E/2 Blk 51 Wheeler, Stanley Add  
 DT—David A. Wright et ux to AmWest Savings Association 5-30-90 N90°x155' E/2 Blk 51 Wheeler, Stanley Add  
 JUNE 4, 1990  
 AFF—John D. Wolf, III to Barry L. Proffitt et ux 11-28-89 Lot 12 W13' Lot 13 Connor Add Wheeler exc mins  
 SUB TRUSTEE DEED—John D. Wolf, III to United States of America 1-2-90 Lot 12 W13' Lot 13 Connor Add Wheeler exc mins  
 C/C DEATH CERT—Mark Corington Nosler to Ex Parte 2-23-90  
 C/C WILL & ORDER—Thelma Gertrude Sikorski to Ex Parte 4-20-90  
 FED TAX LIEN—United States of America to Melvin W. Tindol 5-29-90  
 FED TAX LIEN—United States of America to Kenneth L. Wagner 5-30-90  
 FED TAX LIEN—United States of America to Kenneth L. Wagner 5-30-90  
 COR ASSIGN & STIP—Gifford Operating Co to St. Paul Oil & Gas Corp. et al 4-26-90 W/2; SE/4 Sec 5 Blk 5 B&B Survey  
 MEMO—Thomas G. Edwards et al to Marsh Operating Co. 5-1-90 Sec 17 Camp County School Land  
 ASSIGN—Jack W. Hefley et ux to Richard E. Hefley et ux 6-1-90 NE/4 Sec 79 Blk M-1  
 JUNE 5, 1990  
 AOL—Panhandle Consultants, Inc. to J.B. Petroleum Corp. 5-29-90  
 D—Mona C. Patterson to Jerry Cantrell et al 6-1-90 Lot 7 Blk 1 OT Shamrock  
 BILL OF SALE—Mona C. Patterson to Jerry Cantrell et al 6-1-90 Lot 7 Blk 1 Shamrock  
 DT—Jerry Cantrell et al to First Bank & Trust of Shamrock 6-1-90 Lot 7 Blk 1 OT, Shamrock  
 DT—Jerry Cantrell et al to First Bank & Trust -- -- Lot 7 Blk 1 OT, Shamrock  
 ASSIGN—Jerry Cantrell et al to First Bank & Trust of Shamrock, Texas 6-1-90 Lot 7 Blk 1 Original Town Shamrock  
 RELEASE OF LIEN—Southwest Savings Association to Doris Kinnikin 12-4-89 N/2 Lot 1 Blk 40 OT, Shamrock  
 D—Doris O. Kinnikin to Juanita Harmon 5-30-90 All Lot 14 Blk 71 WSSA All Lot 10 S/2 Lot 11 Blk 26 OT, Shamrock  
 JUNE 6, 1990  
 RELEASE OF LIEN—Ernest Gordon et ux to Melvin May et ux 5-27-90 NW/4 Sec 23 Blk A-5 S & E Minerals  
 RELEASE OF LIEN—First National Bank in Wheeler, Texas to Mona C. Patterson 6-4-90 Lot 7 Blk 1 OT, Shamrock  
 RELEASE OF LIEN—Jo Dell Glancy to Mona C. Patterson 5-23-90 Lot 7 Blk 1 OT Shamrock  
 REV OF P ATTY—Bessie L. McCartney to Ina R. Smith 8-12-87  
 P OF A—Bessie L. McCartney to Boyd Muriel 8-20-87  
 STIP—Ronny C. Stucker et al to Ronny C. Stucker et al 4-24-90 SW/4 Sec 63 Blk A-7  
 OL—Ronnie C. Stucker to Aikman Oil Corp. 3-26-90 SW/4 Sec 63 Blk A-7  
 AOL—Panhandle Consultants, Inc. to Richard Gibson 6-4-90 See Instrument  
 AOL—SAF Trust to Panhandle Consultants, Inc. 2-26-90 See Instrument  
 AOL—Explorer Oil & Gas, Inc. to Panhandle Consultants, Inc. 2-26-90 See Instrument  
 ROL QCD—Conoco, Inc. to Lawrence W. Williams et al 4-12-90 SE/4 SW/4 Sec 1 Blk A-4  
 MODIF AGREE—Fuller Operating Co. to Plains National Bank of Lubbock 8-1-89  
 MODIF AGREE—Fuller Operating Co. to Plains National Bank of Lubbock 5-3-89  
 JUNE 7, 1990  
 C/C PROBATE  
 PROCEED—Rena L. Ross to Ex Parte 5-31-90  
 RELEASE OF LIEN—Pauline Benson to Lyman Gray Benson, II et ux 5-23-90 Lots 11, 12 Blk 12 OT, Shamrock, S & E S10'11  
 D—Lyman Gray Benson, II et ux to Joe G. Jernigan et ux 5-4-90 Lots 11, 12 Blk 12 OT, Shamrock, S & E S10'11  
 DT—Joe G. Jernigan et ux to Community Bank 6-5-90 Lots 11, 12 Blk 12 OT, Shamrock, S & E S10'11  
 RELEASE STATE TAX LIEN—State Texas to Allsup Convenience Stores, Inc. 5-25-90  
 SURVEY PERMIT—E.D. Baker et al to Maverick Oil Company 5-1-90 Sec 37 Blk A-9  
 ASSIGN—Alabaster Properties 1-1988, Limited Properties to Muirfield Resources Company 5-8-90 W/2 Sec 10 Camp Co. School Land Survey N/2 Sec 12 Blk 1 B&B Survey  
 RDT—The Governor and Company of Bank of Scotland to Cairn Energy USA, Inc. -- --



RDT—The Governor and Company of Bank of Scotland to Cairn Energy USA, Inc. 5-4-90  
 MML—R. L. Griffin et ux to W. E. Stowe 6-5-90 Lots 2, 3 Blk LV Shamrock  
 DT—R. L. Griffin et ux to W. E. Stowe 6-5-90 Lots 2, 3 Blk LV Shamrock  
 TMML TDT—W. E. Stowe to First Bank & Trust of Shamrock 6-5-90 Lots 2, 3 Blk LV Shamrock

## SIZZLIN' SUMMER SALE

BUY NOW.. **\$500** UP TO  
 ..AND SAVE **\$500**

**SUPER HOT DEALS**

**SAVE \$500**

**NITRO 185 TF** The Nitro 185 TF has it all, including a Tracker Pro Series 12/24 volt foot controlled trolling motor, a 150 H.P. Tracker GT or XP outboard with custom stainless steel prop, a Tracker in-dash flasher by Eagle® and a custom Trailstar drive on trailer.

REGULAR \$15,495  
**\$14,995\***

**SAVE \$500**

**175 TF & FS** Our fastest selling new NITRO model has great features like 3 power trim stations, aerated livewell, built-in 25 gallon fuel tank and much more. Complete package includes TRACKER® 110 H.P. electric start outboard with power trim and oil injection, trolling motor with remote foot control, in-dash flasher by Eagle® and custom drive-on trailer.

REGULAR \$12,495  
**\$11,995\***

**SAVE \$300**

**NITRO 165 TF** One of the sharpest Bass boats around for this low price! The new NITRO 165 has a long list of standard features including lockable storage, elevated bow and stern fishing platforms, 3 power trim stations and much more. Complete package includes TRACKER® 70 H.P. electric start outboard with power trim and oil injection, trolling motor with remote foot control, in-dash flasher by Eagle® and custom drive-on trailer.

REGULAR \$10,295  
**\$9,995\***

**HURRY! SALE ENDS JULY 15, 1990**  
 \*Plus dealer prep and freight. Prices may vary depending on optional equipment on stock models. Sale prices apply to selected 1990 models while quantities last.

**ASK ABOUT OUR OTHER GREAT DEALS ON TX17, PRO 17 AND PANFISH SPECIAL.**

## TOP-O-THE-LINE MARINE

205 West 1st      Borger, TX      806/273-5507

"Financing Available"

**5 YEAR WARRANTY**      *Fish the Finest!*      **AUTHORIZED TRACKER BOATS DEALER**

## Care Center Comments

We sure do miss our volunteers. We just have to pull people out of every department to help but they are happy to do it. It just takes everyone pulling together to get the job done. Thanks to all.

We were busy getting June calendars up last Monday. I guess up by the 4th isn't so bad. Later in the afternoon I served juice to everyone. We all get thirsty when it gets so warm outside.

Our Current Events morning news discussion group has been rather small with Callie Cabe being gone. Janie Keelin and I have been the only ones for the last few days. Callie is home again, were glad to have her here.

Our exercise class last week was lots of fun. We're trying to get it going a little earlier, due to the lunch crowd that meets in the lobby. We just sort of entertain everyone else. Gives them something to chuckle about. We have lots of fun.

Wednesday morning we received a call at home saying my father-in-law was ill so everyone here at the Care Center just took over and filled in where ever necessary. Thanks so much.

## Care Center Comments

Janice Sparlin, Fliptian Patterson and Peggy Hunt came for Baptist Bible Study. They are always welcome.

In the afternoon Tammy Harwell called bingo. Misty Jones, Andy Aguirre, Evelyn Elliott, and Becky Case all helped. Becky and Evelyn

## WHEELER SENIOR CITIZENS

The Wheeler Senior Citizens met Monday night, June 4th for a covered dish supper and games of 88.

Everyone sang 'Happy Birthday' to J.P. Meek, Oleta Jones, and Lois Meadows. Elva Wood baked the German Chocolate birthday cake. Willis Fillingim gave the blessing.

Doris Hays, vice-president, presided over the meeting in the absence of the president. The names of Helena Martin and Tom Helton were drawn to receive door prizes.

Members present were Lawrence Lancaster, Doris and Jack Hays, Eupha Mae Sorenson, Roy and Lois Meadows, Elva Wood, Hestell Killingsworth, Birdie Hudson, Amelia Sims, Oleta Jones, Nellie Horton, Willis and Laverna Fillingim, Tom and Alice Bell Helton, J.P. and Martha Meek, Jewel Holloman, Fannie Mae Bradstreet, Ray and Mae Breazeal, Claudy and Ina Mae Brotherton, Loyd Davidson and guests, Earl and Louise Wallace, Helena Martin and Bob Neeley.

## Dean's Honor Roll

Southwestern Oklahoma State University at Sayre has completed the Spring Semester, 1990 with fifty-one students qualifying for the President and Dean Honor Rolls.

Student's completing at least fifteen hours may qualify for the Dean's Honor Roll by maintaining a 3.0 GPA, with no grade less than a "C". The following are listed on the Dean's Honor Roll: Charlene Jones, Wheeler.

Listen to...  
**KPDR-FM, 90.5**  
 Wheeler, Texas

## WHEELER PLUMBING

511 S. Cheyenne

**New Construction Remodel Repair Sewer Service**

**Phone: 826-5907**

**FREE ESTIMATES**  
 MAX McQUEEN  
 P.O. Box 754 — Wheeler, Texas

## INDUSTRIAL RADIATOR SERVICE

**AUTOMOTIVE INDUSTRIAL OPEN SATURDAY MORNINGS**

**FACTORY TRAINED SPECIALISTS — MODERN EQUIPMENT — LOCAL PICK-UP & DELIVERY EXTRA LARGE RADIATOR CAPACITY GAS TANK REPAIR — CUSTOM BUILT RADIATOR**

Member of **INDUSTRIAL RADIATOR SERVICE ASSOCIATION**

**John & Carolyn Stokes OWNERS**  
 525 W. Brown  
 Hwy 60 - Pampa, TX.  
**1-800-762-6381**  
 665-0190  
 IF NO ANSWER 665-7896

## AUCTION

Property Known as "Shamrock Co-Op Gin"  
**10:05 A.M., TUESDAY, JULY 3, 1990**  
 AT THE WHEELER COUNTY COURTHOUSE  
**WHEELER, TEXAS**

**REAL ESTATE TO BE AUCTIONED IN TWO SEPARATE TRACTS**

TRACT NO. 1: All that certain lot, tract or parcel of land lying and being described as follows, to-wit: All to Block No. Eighty-Eight (88) consisting of Lots Number One (1), Two (2), Three (3), Four (4), Five (5), Six (6), Seven (7), Eight (8), and Nine (9) in said block in the Woodley Southside Addition to the Town of Shamrock, Wheeler County, Texas. This tract includes the gin building, old office building, grain elevator and seed warehouse.

TRACT NO. 2: The North Ten Feet (10') of Lot Ten (10), All of Lots Eleven (11), Twelve (12), and Thirteen (13), in Block Eighty-Seven (87), Woodley's Southside Addition to the Town of Shamrock, Wheeler County, Texas. This tract includes new steel building and scales.

Each Parcel of Real Estate sold for CASH. Sold subject to taxes due thereon. Sold on Trustee's Deed. U.S. Small Business Administration reserves the right to accept or reject high bid or to bid themselves. Sold by Jack Faulks, Substitute Trustee.

**SPECIAL NOTICE:** This sale is being made without covenant or warranty, expressed or implied, as to title, possession or encumbrances. Please have your attorney or title company inspect title before sale.

**Shamrock Co-Op Gin Equipment Auction**

COTTON GIN EQUIPMENT to be Auctioned starting at 11:00 A.M., Tuesday, July 3, 1990 at the Gin location: Commercial St. & Opal St., Shamrock, Texas. For further information or listing of equipment see future ads in this newspaper or contact auctioneers.

**JACK FAULKS AUCTIONEERS**  
 (806) 763-4919      P.O. Box 5701      Lubbock, TX 79417      Lic. # 6913



looking good Monday.

Catrina Wash spent Friday night with Londa Crownover, after their softball game was canceled.

David and Rita Pearson and Dallas and Lindsey went to Hallettsville over the weekend to attend the wedding of Christy Lackey and Pat Steffek. Lindsey was a bridesmaid and Dallas was an usher. They also spent Thursday night at Stamford with David's parents and brother and sister and husband.

Sonya Paul of Amarillo was a weekend visitor to Ray and Pat Hudson and Cheryl Ann.

Michael Shorter had surgery to repair a hole in his heart Thursday at Children's Hospital in Fort Worth and is doing really well. Was expecting to be home in a few days. Keep praying for him. He's a sweet kid.

Jack Finsterwald is at High Plains Baptist. He has cancer, but no surgery is planned. Remember Jack and family in your prayers.

Don't forget the YL Cowboy

**Dr. Jack L. Rose**  
**OPTOMETRIST**  
121 Main St.—Shamrock  
Phone: 256-3203  
Tues.: 9-5 Fri.: 2-5

**Early**  
**SPRING & SUMMER**  
**Merchandise**  
**SALE 30%**  
Reduced . . . % Off  
*Andie's* **Appropriate Apparel**  
Open 8:30 — 5:30 Monday thru Saturday Visa, Mastercard  
"On the Square in Wheeler" Welcome  
410 S. Main Wheeler, Texas 79096

**L. & F. REPAIR**  
ZENITH T.V.'S R.C.A. T.V.'S  
SATELLITE ANTENNA SYSTEMS  
FRANK E. COATES, OWNER  
P.O. BOX 220 WHEELER, TEXAS 79096  
PHONE 806/826-3241  
110 W. OKLA. ST.

**HAYDON CHIROPRACTIC CLINIC**  
28th & Perryton Parkway Pampa, Texas  
Phone 665-7261  
**Dr. Mark W. Ford, Jr.** **Dr. Louis Haydon**

**Smart People Eat Real Food...**

**...While They Lose Weight With Weight Watchers.**

A lot of weight loss programs would like you to believe in miracles. But miracles don't come in fancy packages, powdered mixes, or expensive pills.

With Weight Watchers new Fast & Flexible Program, you'll lose weight safely and sensibly while eating real food. You'll keep right on enjoying your everyday life with family and friends... go to picnics, parties, and your favorite restaurants. Most importantly, you'll learn how to keep the weight off once you lose it.

Join the millions of smart people who have lost millions of pounds eating real food with Weight Watchers. Call us now and join for only \$10.

**JOIN NOW FOR ONLY... \$10**

Registration Fee \$19.00  
First Meeting Fee \$ 9.00  
Regular Price .....\$28.00  
**YOU SAVE \$18.00**  
Offer ends June 23, 1990  
**CALL TOLL FREE 1-800-359-3131**

**Come to the Weight Watchers meeting nearest you.**

**WHEELER**  
United Methodist Church  
Atrium  
704 Main Street  
Mon: 5:30 pm

**WEIGHT WATCHERS** *It's Smart.*  
Offer ends June 23, 1990. Offer valid at locations listed (South Texas, West Texas, and Santa Barbara County, CA) areas 37, 98, 107 only. Offer not valid with any other offer or special rate. Offer valid for new and renewing members only. Offer valid for Traditional Weight Watchers meetings only. Weight Watchers is a trademark of WEIGHT WATCHERS INTERNATIONAL, INC. ©WEIGHT WATCHERS INTERNATIONAL, INC. 1990

**WELCOME TO**  
**FIRST UNITED METHODIST CHURCH**  
8TH AT MAIN - P. O. BOX 89  
WHEELER, TEXAS 79096  
Church (806) 826-3114 · Parsonage (806) 826-3079

<b>Weldon Rives, Pastor</b>	Sunday School 9:45 a.m.
	Morning Worship 11:00 a.m.
	Evening Worship 6:00 p.m.

Camp meeting starts next Thursday, June 21, with supper at 6:00 P.M. till 7:00 or so with lots of good singing and preaching, team roping Sunday starting at 1:00. Kids playday Saturday afternoon starting at 1:00. Kids playday Saturday afternoon starting at 1:00. 3 meals each day at 6:00 A.M., 12:00 (except Saturday at 11:00—fish fry) 6:00 P.M. Morning services at 9:00 and 11:00 each day. Preachers are Cecil Todd and Paul Vick. Music Minister, Hal Crawford.

Congratulations to Shane Everett for being Best All-Around and winning top honors at the Wheeler Christian Academy Awards night, Monday, God bless you, Shane. This includes participation in many things: sports, singing, radio and grades.

Evelyn Meek enjoyed having all her family for lunch Sunday to celebrate her birthday. Kathy Meek prepared a very nutritious and delicious meal for the family.

Also there were Mark and Annette Meek and Jocelyn and Kaleb and Saundra Meek.

Martha Meek went to Dr. Berg last week and got her cast off her shoulder and arm. A nice relief, but not able to do much with it yet. Remember her and J. P. in your prayers.

Sorry to hear Loleat Byers broke a hip and is in an

Amarillo hospital. She is a sister to Mary Finsterwald and lived in Briscoe in the 1930's.

Willis and I met Paula Reed and Christy, Ronnie Gene and Samantha for lunch in Pampa Monday and brought the kids to spend a few days with us.

Marvin Dixon has been spending several days in Parkview Hospital with breathing problems, but looking good. Hoping to go home soon.

Nice to see Jané Ann Hall and Kathy Murray and son at Long John's and got to visit with them. It was Kathy's day off from the Wheeler hospital, so they were enjoying the day.

Elizabeth Hale is kid-sitting Tamara and Aaron Hartline on days Phoebe works. She is also staying some with Mrs. Grace Irvine while Ruth goes to school at W.T. Two flats on two vehicles in one day is too many.

Brad and Sue Chandler and Jana and Bridget, Cindy Burrus and Tiffany and Bret and Marki and Ronnie Stringer were weekend visitors to Peggy Chandler.

We went by to see Helen and Eli Sabbe a jiffy. Helen looks good. She does have a broken bone in her shoulder and in her little fingers on her left side. She was thankful that it wasn't her right side and thankful to have a nurse aide to come help her with baths and things. I had asked her if Eli was a good nurse. She said: "Not particularly, and he isn't a very good cook either." But she is thankful for his help.

Claudette Laverty and Cheryl Hudson took youth and primary kids to Day Camp at Panfork Thursday and included David Hale, David Helton, Misty Zybach, Caaron Laverty, Lake Ledford, Terri Crownover, Buddy Murray and J. R. Wilcox.

Visiting Bob and Becky Blackburn and Tonya and Bobby last weekend were three of Bob's brothers and wives from Mississippi—east of Jackson. They were Curtis and Bonnie Blackburn, Jimmy and Carol Blackburn and Larry and Jo Blackburn and kids. They were touring the United States. Tonya is babysitting some for Janice Scales while she works and they are mowing some yards.

Tina Lehman and Lacy Walker are working at the Pizza hut in Canadian.

Sarah Meadows from Dallas is visiting Tera Hefley and going to Bible School with her and visiting Roy and Lois Meadows, grandparents.

Kevin Shields is working for Thurman Horn.

Tim Bennett and Patrick and Jimmy were back in Briscoe Monday night after spending time with relatives.

Willis and I and Christy, Ronnie and Samantha Reed enjoyed going over to see the Babe Ruth team play Miami at Briscoe. It was an interesting close game. Final score was Briscoe 21, Miami 20.

Players were Donnie Bell, pitcher (who did a good job); John Moffett, catcher; David Hale, first base; Joshua Purcell, Jimmy Nelson, Jake Swigart, David Helton, Tommy Bell and Lindsey Fillingim, who filled in to help out. They all made some beautiful plays and did a good job. Nice to visit with several there. Cheerleaders sold snow cones, cokes, brownies, etc. to help with their trip to cheerleading camp.

Sorry to hear that a Tornado touched down east of Wheeler Friday night at the R. D. Underwood farm and did some damage to house and barn.

Butch and Jada Murray and family went to Ft. Cobb over the weekend and also visited Mark and Lori Mize at McLean Monday. Karla and Shelly are spending a few days at McLean.

Willis and I had a nice trip to Elkhart, Kan., Thursday and visited Julie Caffee and her family. We got to see their flower and craft shop. Julie is a fantastic artist in spite of being crippled from rheumatoid arthritis. If you ever go to Elkhart, be sure to go see Be's Plantation. A museum of Indian, Mexican and old time things and lots of beautiful craft work. It's a few miles out in the country in a beautiful old church. Be and her husband live there and every inch has treasures in it. The outside is also beautiful and well cared for. We came back by Gruver Friday for a service at the Camp Meeting. Boyce Evans was speaker.

Willis and I met Bertie Eudey and Trent and Travis from Palestine at the airport Tuesday morning. We stopped in Panhandle to eat at the Dairy Queen and short visits with Bertie's Dad

and Mom, Bob and Alma Maddox, and sister, Cynthia Connors, who manages an Allsup's, and brother, Mike, and Cindy Maddox. Cindy manages the Dairy Queen. Bob runs a Texaco station and Mike is assistant manager of a grocery store. Nice to bring Chris Maddox, 9, for a visit. Bertie and kids ate lunch with Mary Tindol Ford and family Wednesday and went to play Jimmy and Tammy Maddox play softball at Wheeler, but games were called when elec-

Listen to...  
**KPDR-FM, 90.5**  
Wheeler, Texas

**To The Friends & Relatives Of**  
**Melissa Walker & Timothy Fleming**

*Mr. and Mrs. Eddy Walker*  
*request the honour of your presence*  
*at the marriage of their daughter*  
*Melissa Luanne*  
*to*  
*Mr. Kevin Timothy Fleming*  
*on Saturday, the sixteenth of June*  
*Nineteen hundred and ninety*  
*at two o'clock in the afternoon*  
*United Pentecostal Church*  
*Wheeler, Texas*

Reception following

**To The Friends & Relatives Of**  
**Teresa Martin & William Surber**

*Mr. and Mrs. Robert L. Martin*  
*and*  
*Mr. and Mrs. Jerry W. Surber*  
*request the honour of your presence*  
*at the marriage of their children*  
*Teresa Gail*  
*and*  
*William Elliott*  
*on Saturday, the thirtieth of June*  
*nineteen hundred and ninety*  
*at seven o'clock in the evening*  
*First United Methodist Church*  
*Wheeler, Texas*

**Our**  
**Father's Day**  
**Sale Is Here!**

**Sale!**

A. "Cheers" Reclina-Rocker recliner or Reclina-Way wall chair  
Appropriately named, this transitional recliner will bring loads of holiday cheer with its extra deep seat and pillow headrest back. Treat yourself to the very best in comfort and style!

B. "Suburban" Reclina-Rocker recliner or Reclina-Way wall chair  
Transitional styling that's stately without being formal. Comfortable tufted pillow back.

C. "Liberty" Reclina-Rocker recliner or Reclina-Way wall chair  
Transitional recliner with a sophisticated trim-line look and deep channel-stitched back.

**Your choice \$50 off**

**LEE HARDWARE & FURNITURE**  
420 S. Main Wheeler, Texas  
806-826-5532  
Open 8:00 a.m. to 5:30 p.m. Monday through Saturday

**GERMANIA FARM MUTUAL**  
*Aid Association*  
**REASONABLE, SOUND PROTECTION**  
for your home and other property,  
Rita Pearson: 375-2379  
David Pearson: 375-2379 Office: 845-1002

