



# THE WHEELER TIMES

(USPS 681-960)  
VOLUME 56, NUMBER 36

THURSDAY, AUGUST 2, 1990

Single Copy: **35¢**

"Wheeler, town of friendship and pride."

## CWE CHAT WITH EDITOR

By Louis C. Stas

It can rain. We knew it could, the question was: When? The first two measurements of the week were not very encouraging with other areas getting good rains. But Monday morning's measure made it all worth while. When I measure the 0.1 Sunday morning, it was cloudy and drizzling. The official measure was 1.0 Monday morning. Tuesday morning's amount was 0.92. The amounts reported across varied as usual. Willis Fillingim at Gageby reported 1.6 for Tuesday and had missed the rain Sunday.

We had an error last week in the L. & F. adv. The ad this week is correct. Our apologies for the error.

Hestell Killingsworth can raise more than hibiscus. Driving by you will notice a beautiful green lawn and a few flowers, but the pretty stuff is in the back. She also showed me her tomatoes. She was told to use epsom salt and sugar for big, delicious tomatoes. Hestell tried this on a few of the plants and all the leaves fell off; since the stem remained green, she continued with the water. The stem again leafed out and passed the other plants in both size and production. Those plants are loaded with big green tomatoes.

Another gardening hint Mrs. Killingsworth gave me was to plant sweet basil in the garden with tomatoes to keep the worms off.

Tuesday will be the day for Chamber of Commerce—noon at Maxey's. Make plans to attend; we need your ideas and help. The meal is "dutch".

This week we have information for both football players and band members. It is hard to believe the summer is almost gone.

Continued Page 4

## Pictures Needed For Publication

"The Wheeler Times" needs pictures for your child or grandchild to run in the McCasland-Smith Agency advertisement.

Here is an opportunity to show everybody how cute those 'kids' are. There is no charge; all we need is a studio picture (individual billfold to 5x7). Please include child's name, age at the time the picture was taken, and parent's name and address. The child's grandparents can be named if the list is not too long.



COUNTRY CHAPEL WELCOMES "THE ROARKS"

This Sunday morning, Bill and Betty Roark and family from Springfield, Missouri will be sharing special music at Country Chapel. Bill is the President of the Missouri Fox Trotters Horse Breed Association. They are a wonderful family who love horses, love life, and most certainly love the Lord and to sing about Him. Once you've met them you will feel like you've known them forever. Come join us for Bible Study at 9:45 and Worship Services begin at 10:50. We are located 3 miles south of the intersection on Highway 83. See Ya Sunday!

**WEATHER**

Date/Day	Lo	Hi	Pre
07-25, Wed.	68	92	0.00
07-26, Thurs.	65	91	0.00
07-27, Fri.	69	92	0.00
07-28, Sat.	66	95	0.06
07-29, Sun.	67	84	0.01
07-30, Mon.	63	89	1.00
07-31, Tues.	64	85	0.92
Low for the year:	2-15, 15		
High for the year:	6-26, 105		
Total moisture for month:	2.01"		
Total for year:	14.55"		
Total snow:	1.23"		

Courtesy: KPDR-FM Radio

## WHEELER COUNTY

# 4-H JUNIOR RODEO SET FOR AUG 2-4

## 124 Contestants Are Entered

**By Joe Don King**  
Over 125 contestants have entered the Wheeler County 4-H Junior Rodeo that is scheduled for August 2-4 in the Shamrock Rodeo Association Arena. Performances will begin at 7:00 p.m. each night. Admission will be \$3.00 for everyone 6 years of age and older.

On Thursday night, contestants in the five and under and the six to nine age groups will compete. Contestants in the 10-13 and 14-19 age group will compete on Friday and Saturday nights.

As an added attraction at this year's rodeo, two teams of adults from Wheeler and Shamrock will be competing against each other each night.

The events will include calf tying, ribbon race, team "branding" and goat milking. Tentative match-ups are the Sheriff's Department vs. Roadhands on Thursday night, Wheeler Kiwanis vs. Shamrock Kiwanis on Friday night and the Shamrock Firemen vs. the Wheeler Firemen on Saturday night.

Stock for the rodeo will be furnished by the Hext Rodeo Company of Glazier.

The rodeo is being held at the Shamrock Arena at the invitation of the Shamrock Rodeo Association. The Shamrock Rodeo Association is organizing the arena help for the rodeo.

## Shawn Bradstreet To Play 41st Annual Greenbelt Bowl Aug. 10

Shawn Bradstreet, the 18 year old son of Cliff and Patti Bradstreet has been selected to participate in the 41st Annual Greenbelt Bowl Allstar Football Classic in Childress, TX., August 5-10.

Shawn played football in Wheeler for 4 years, winning the Defensive Back award in 1989. In Interscholastic League he won Honorable Mention All-District in 1987 for Quarterback and in 1988 and 1989 for Defensive



SHAWN BRADSTREET



LIZ STILES

Back and All-District in Quarterback in 1989.

Shawn was also chosen to make a TV commercial in Amarillo for MASH Blood Drive coming up in Sept.

Queen nominee for the Queen's beauty pageant will be Liz Stiles, the 17 year old daughter of Bob and Sue Stiles of Wheeler. Queen nominees will be presented to the visitors and the people of Childress at the pageant. The Queen will be named at the halftime of the football game.

The game time is 7:30 p.m. Aug. 10, 1990.

## Brett Buckingham

### Recognized At Conv.

Brett Buckingham of Kelton and a member of the Kelton FFA Chapter was named Star State American Farmer, receiving a \$300 check at the state FFA convention, held in Lubbock, Texas, July 11.

This award is considered to be the highest recognition for students in production agriculture. It recognizes outstanding achievement in both career and leadership development.

The star state American farmer is sponsored by **Federal Crop Insurance Corporation** as a special project of the National FFA Foundation.

FFA is a national organization of 397,115 students in 7,705 local chapters preparing for agricultural careers. FFA activities and award programs complement instruction in agricultural education by giving students practical experience in the application of agricultural skills and

Continued Page 4

## City To Add \$1 To Water Bills

The Wheeler Volunteer Fire Department met with the City Council July 16, 1990 to request the City add an extra \$1.00 to the water bills to help defray the expenses of the Wheeler Fire Department. The Council voted to add the \$1.00. This is on a volunteer basis. If you do not wish to be charged an extra \$1.00 please Call the City Office by August 15, 1990. If you do not contact the City Office, you will be charged the extra \$1.00. Write or call: City of Wheeler, P.O. Box 98, Wheeler, TX. 79096, 806-826-3222.

Thank You,  
Claudine Finsterwald

## New Arrival

### SARA ANN WILLS

Robert and Lisa Wills and son, Andy, are happy to announce the birth of a new family member, Sara Ann. Sara Ann was born July 18, at Women and Children's Hospital in Odessa, Texas. Maternal grandparents are David and Doe Lundy of San Antonio, Texas. Paternal grandparents are Bob and Evangeline Wills of Wheeler.

### SARAH CLARICE KIDD

Ann Marie and Joseph Kidd of Amarillo want to announce the arrival of their new baby sister Sarah Clarice. Sarah was born April 26, 1990. She weighed 8 lbs. 11 ozs. and was 20 1/2 inches long.

Proud parents are Monica and Dale Kidd. Grandparents are Kathleen and David Cross, Wheeler and Linda and Roy Kidd of Lockney. Great grandparents are Jack Garrison and the late Clare Garrison of Shamrock, Dink and Mattie Cross of Paducah, Clyde and Alma Baxter of Lockney and J.W. Kidd of Plainview.



**EASTERN PANHANDLE GIRLS FINISHED THIRD:** The Eastern Panhandle girls 13-15 year old softball team recently competed in the Senior League District All-Star Softball tournament at Pampa. Nine teams were entered in the tournament. The Eastern Panhandle girls finished third. This is the first year any of these girls competed in fast pitch softball. Congratulations to each of

them on a job well done. (Back row, l. to r.) Coach Susie Barton, Lawana Payne, Miami; Lindsey Fillingim, Briscoe; Deibre Dukes, Allison; Coach Deedy Zybach; Bradec Stribling, Miami; Misty Barton, Miami; Andrea Dukes, Allison; Coach Robert Payne. (Front row, l. to r.) Rachel Grimsley, Miami; Jamie Trimble, Allison; Jodi Lide, Miami; KayLynne Bailey, Miami; Corby Chick, Wheeler; and Keri Simmons, Wheeler.



## Services Held For Jo Ellen Martin

Jo Ellen Martin, age 35, died July 24, 1990 in an auto accident.

Services were held Friday, July 27, 1990 at 1:30 p.m. at the Crist Mortuary Chapel in Boulder, Colo. Rev. Steve Cort of the First Presbyterian Church of Boulder, CO. officiated. Burial was in Mountain View Memorial Park in Boulder, CO. by Crist Mortuary.

Miss Martin was an Elementary and 1st grade teacher in Frederick, CO. for the St. Vrain Valley School District. She graduated from Fairview High School, Boulder, CO. in 1973. She was a 1977 graduate of the University of Colorado in Boulder. She was currently working on her masters degree at C.U.

Survivors include her parents, Allen Martin of Loveland, Colo and Vendell Martin of Boulder, Colo.; paternal grandmother, Helene Martin of Loveland, Colo.; one sister, Tye Lynn Martin of Boulder, Colo.

Memorials can be made to the Jo Martin Memorial Fund at the Frederick Elementary School. Contributions can be sent in care of the Crist Mortuary, 3395 Penrose Pl., Boulder, Colorado 80301.

## Services Held For Derrick Nelson Baker

Derrick Nelson Baker, infant son of LaDena Taylor, was stillborn Thursday, July 19, 1990.

Graveside services were 2:00 p.m. Saturday, July 21 in Wheeler Cemetery. Rev. Rodney Weatherly, pastor of The Country Chapel, officiated. Arrangements were by Wright Funeral Home.

Survivors, in addition to his mother, include a brother, T.A. Taylor of the home; grandparents, Robert and Dena Brown of Wheeler; and great grandparents, Ruby Brown of Wheeler and Katherine Holt of Archer City.

**THE ATHLETICS BASEBALL TEAM:** Pictured (Back row, l. to r.) Tim Evans, Chris Rarden, Josh Brooks, Bill Miller, Craig Lovell. (Middle row, l. to r.) Robert Remy, Russell Woollard, Dustin Weatherly, Damon Remy, Ciriaco Meraz. (Front row, l. to r.) Michael Hibler, T.A. Taylor. Coaches: Eric Reames and Rod Weatherly. Thanks to First National Bank in Wheeler and Beef Cattle Company for sponsoring The Athletics.



**1990 DODGERS WHEELER PEE-WEE LEAGUE:** The Dodgers finished the season with a 5-1 record, earning them a piece of the three way championship. (Front row, l. to r.) Neal Smith, Dustin Jobe, Iris Immel, Dwight Arganbright. (Back row, l. to r.) Darin Kuntz, Coach—Fred Goad, Caleb Finsterwald, Dirk Chapman, Kelby Ledbetter, J. Johnson, Chris Simmons, Bret Goad, Tina McWhorter and Stephanie Lee. Dodger coaches not pictured are Gail

## Wheeler Mustangs To Report Wed, Aug. 8

The Wheeler Mustangs of 1990 are asked to report Wednesday, August 8th to the field house to be sized for shoes and helmets, and issuing of shorts and socks. The coaches will be present from 8:00 a.m. until 5:00 p.m. If you cannot be there, contact Coach Karcher.

Two-a-days being Monday, August 13th at 8:00 a.m.

Freshmen and new students please have your physicals completed and turned in by the 8th. If you need a physical form, contact Coach Karcher.

The coaching staff will be attending the Texas High School Coaches Association annual meeting from July 29 through August 1st and begin work at the school on Aug. 6th.

## Mustang Booster Club To Organize

The Mustang Booster Club will have their organizational meeting Thursday, August 2, 1990 at 8:00.

The meeting will be in the school cafeteria.

All fans and Mustang parents are urged to be in attendance.

## Wheeler High School Free Band Camp

The Wheeler High School Band will begin a free band camp Monday, August 6. Students should meet at the high school room at 9:00 a.m. with instruments. The agenda at the first meeting will consist of discussions and events for the coming school year, inspections of student and school instruments other important topics.

Students needing an instrument should all be present.

Details of what will be covered during pre-band and a schedule of events will be distributed at the first meeting. The camp will continue week days Tuesday 7th thru Wednesday 15th. We will not meet Sat. and Sun. All students plan on being in band should attend if possible.

Parents are encouraged to attend the band parents meeting Tuesday evening.

## Band Boosters

### Meeting Scheduled

ALL parents of band students grades 5th thru 12th are invited to a Band Boosters meeting Tuesday, August 7, at 7:00 p.m. in the High School Band Room. We will meet the new Band Director, discuss the year's activities and elect new officers. Please mark your calendar and plan to attend. We need YOU!

## Hospital Notes

Ledbetter and Von Chapman.

Old Admissions	
None	
New Admissions	
7-23	Ohmar Smulcer
7-25	Mary Schaffer
7-24	Harvey Hanes
	Sam Meadows
	Ruben May
7-25	Willie Richardson
7-26	Julie Hampton
7-28	
Dismissals	
7-23	Ida Shall
7-25	Sam Meadows
7-26	Clara Roberts
	Bob Bidwell
7-27	George Parker

# Briscoe News

By Vetola Parker

Hoyle went to Roy Morse got her some Rawleigh products came by here Monday. Guess she is doing pretty well she can walk and get out and go.

Everyone hollering we need rain.

Mattie visited Mae Welch Tuesday. Birdie and Millie called Mattie don't think they are coming to school celebration. They told Mattie their brother Burl was sick bad sick. I still can't realize Lida is dead.

Wednesday sure looks like rain. Hoyle, Kathy and Juanel went to Amarillo last Saturday to shop, guess and visited the Harmon and Daphne Barry.

Wednesday, guess who came out to see me, Georgia (Cain) Warrick and Lewis Cain from Calif. Marianda brought them in, at first I didn't recognize either one. I just had to take the second look at both to know them. Georgia hugged my neck, Lewis came over to hug my neck, I thought he must be Georgia's husband, I did not hug his neck good, when I looked at him again I realized it was Lewis Cain. One time Georgia and Lewis came down here at the mail box looked up here we had moved this other house in here, they went on, they said that's not where we use to live. I sure hated for them to see all those weeds.

They looked good they use to be 2 of the cutiest kids around here. Little Nettie was such a cute kid. Think I named my Nelson after Nelson Cain. Think they got their long curly eye lashes from their dad. I did not recognize them at first. I recognized Georgia pretty quick. I thought Lewis was her husband, he was to my back, as soon as I looked the 2nd time at Lewis I recognized him. I wondered if when they came in they thought they had come in some other old womans house. Hope they and all the rest have a nice time while over there, and at the parties around. Think Sammie and Darv are having one and I am sure Clara Helen Cole is having one, she always does. Think that is nice and Verna and Willa Fillingim.

Been trying to get Hoyle for 2 days, now find she is in Panhandle getting her hair fixed.

W.O.W. She was hard to run down.

Guess they are gathering for the Briscoe Reunion. Ted and Pauline and Leroy and Janice came by going, is all I know. N. F. Young, Andy and Troice are at J.O. and Hoyles.

N. F. and Troice went to Sammie and Darv's party last night, Friday.

Hoyle kept Andy. Don't know what today. Hoyle was going probably J.O. also. Janice left her dog here for me to care for, he is tied up out in yard where I can see him, think he already hung up where he can't get to his water.

Zetha has this inner ear infec-

tion, what I thought of, but she went to the doctor, I could not tell her anything she been to the doctor, head swimming, couldn't bend over head swimming so.

Michelle came down with Nelson from Liberal last night, their parents on their vacation, Garry had to work, next 5 Saturdays. There so many Saturdays he is off.

I sure would like to have been able to go, when they came in telling of the ones they saw, I would cry, because don't think I will see another one way things are going now.

Think Does kids are coming. Hope there is good turn out, I think of so many that may come.

Nearly all I ask my kids if they were there they said yes, but then were so many I knew they did not know. My bunch was before their bunch. The kids said there was a good crowd the food was really good. Wish I could have made it. I've been wondering if Nellie Bee and her mother came, they always do. My kids never saw Georgia and Lewis Cain because they don't know them.

J. O. Helton stayed with Andy, now I could have set and watched him. I could not do anything for him. I was so afraid Janice's dog would get hot and die. He got hung up, not much shade there, but when he yelped when they drove up I could have shouted. He quit answering me when I hollered at him, I just knew he was dead.

Called the hospital at Wheeler they said George Parker went home yesterday. I was surprised, Avis said they were also. He is going to Amarillo next week.

Mable's bunch was eating dinner so did not find out much, Saturday noon.

Hoyle just told me Mrs. Candler and Nellie Bee were there.

Nelda Dukes visited me Sunday afternoon or us, some of my kids were still here.

Nelda has sure lost the weight since I last saw her.

It has sprinkled most all day, Sunday at times enough to get you wet.

Hoyle made it to church this morning. Jimmy Puitt preached, Anna Dukes boy that got burned. Hoyle said he did real good. He talked on unbelief.

At Sammie and Darv's party there were 52, 5 classes were represented.

They voted to have it again in 5 years there will be a few not make it guess.

Nice and cool Sunday night a front coming in think.

Henry and Mildred Davis, Bess Cooper visited J.O. and Hoyle Saturday night.

3 little Miller boys came out visited us Sunday night, Shawn, Jason, Clint.

George Parker was doing fair Saturday night.

Monday morning Gena Zybach called me early this morning, it was a rumor she had been sick. She was wondering where it got started. Will I did not start it. I had not heard she had been sick.

It was sad to think C. B. Witt passed away not long ago, he had made most all of the homecoming.

Hoyle said there were so many there you could not see all of them.

She said Mrs. Wheeler and all of her kids were there.

Sunday morning sprinkling, Ted out in it.

Monday we did not get more than a sprinkle off and on all day Sunday, it is sure cloudy. Cool real nice so far.

Elbert and Ruby Zybach was fixing to go to Pampa this Monday morning. Elbert to eye doctor, she shopped. They had Lucy (Barnette) and husband Joe Kent visiting over weekend.

Can't get Mable Parker tried all weekend.

Roy and Jane Swift came from Eastland Thursday for the school celebration Friday Addie and Roy and Jane went to Pampa visited Dub Swift and family.

Saturday night all of Fats sister and brothers were out at their County Kitchen in Kemp county. Clyde Jr. and Mary Jane and kids were out there. All were at the school celebration except Carolyn.

Addie went to Fat and Wandas helped peel peaches one day.

Didn't hear how many were at Briscoe, most all of my kids had to work, ones that went sure enjoyed it very much.

Last Wednesday night visitors of Essie, Donald and Charles were Don and LaVern Patterson from Carlsbad, N.Mex. and their daughter Lisa Munoz and baby.

On Thursday evening we visited Jack and Doris Finsterwald. Saturday morning Mona and Don Reynolds came for the weekend. Also Saturday morning the Candler's came for a visit. June, Nell, Bill, Mr. and Mrs. Bob Candler. It was so good to see old friends again.

Then Saturday morning we all went to Briscoe to the Ex-student reunion. Essie, Charles Finsterwald, Marie Wright, Anne,

Listen to . . .  
**KPDR-FM, 90.5**  
Wheeler, Texas

## WALLACE MONUMENT COMPANY

Monuments - Grave Slabs

Surface Burial Vaults & Curbing

Represented by David Wright  
WRIGHT FUNERAL HOME

Wheeler, Texas

Phone: 806/826-5214

# Now AmWest can give you something few banks can...



## A good night's sleep.

Now AmWest has "DreamSaver"—a savings program designed to bring peace of mind to all those who worry about saving money.

Here's how it works: You tell AmWest how much you want to save every month, (as little as \$25 if you like) and they'll deduct it automatically from a free checking account (that's right, free checking) and put it into a CD account. Keep your money there for a full 12 months and it will earn a high-interest CD rate. Take it out early, and you'll get a penalty — three months interest or \$50.

So "DreamSaver" not only helps you save money on a regular monthly basis — it helps you keep your hands off it too. And with a little money in savings — a good night's sleep will come a whole lot easier.

Put Your Money on Texas.



Substantial penalty for early withdrawal. Interest paid quarterly. Rates subject to change without notice.

WHEELER: 101 East Oklahoma, 806-826-3586 · SHAMROCK: 127 North Main, 806-256-2172



Insured by FDIC.



THE WHEELER TIMES

Page 2—Thursday, August 2, 1990

"Wheeler, town of friendship and pride."

Johnetta, Renea Beutler, LaVern and Don Patterson and Lisa Munoz and Millisan. Sure was a lot of people there, saw so many people we knew. LaVern, Don and Lisa left for Lubbock Saturday morning. Sunday we went to church and then we had Mona and Don Reynolds, Marie and David Wright, Anne, Johnetta and Renea Beutler for Sunday dinner.

Essie Finsterwald and her family want to express their appreciation for the Briscoe School Reunion. It was a super job and wonderful success.

Weekend guests in the home of K.D. and Lou Dean Douthit were Pete and Joyce Luttrell of Sawyer, Kansas. Donald and Billie Stuckey of Canadian visited Saturday night. They all attended school reunions being held at Briscoe on Saturday.

### MOBEETIE W.M.U.

The Mobeetie WMU of the First Baptist Church met July 24 with Orville Greenhouse in charge of the program. The program was titled "The Bible Teaches—Heal". Lorene Rector and Ruth Hathaway had parts on the program. Those attending were Bulah Grimes, Irene Webb, Orville Greenhouse, Ruth Hathaway and Lorene Rector.

### MT. VIEW QUILTING CLUB

The Mt. View Quilting Club met July 26 with Willene Burke as hostess. Her quilt was finished. She served delicious cinnamon rolls and pop to visitors Vernon Webb and daughter Elaine and grandchildren Kathlene and Eric of Amarillo who visited for a little while and members Mary Hovey, Eva Webb, Orville Greenhouse, Bulah Grimes, Flora Mae Kelley and Willene Burke.

**Dr. Jack L. Rose**  
OPTOMETRIST  
121 Main St.—Shamrock  
Phone: 256-3203  
Tues.: 9-5 Fri.: 2-5

**HOUSE PAINTING AND LIGHT CARPENTRY, ROOFING, PLUMBING, AND ELECTRICAL.**

SPRAYED ON ACOUSTICAL TYPE CEILINGS

**DONALD FORD**

6-3106

# MAXEY'S STEAKHOUSE

## SUNDAY BUFFET

- Salad Bar
- Pot Roast
- Smothered Pork Chops
- Whipped Potatoes
- Green Beans
- Fried Okra
- Baked Apples
- Hot Rolls
- Iced Tea/Coffee
- Dessert

## Thursday Nights

All the Fresh Water  
Catfish & Shrimp  
you can eat.

Served with onion rings,  
French fries, hush puppies  
and cole slaw.

Sun.—Noon Buffet (Only) 11:30-1:30

NEW HOURS Tues. - Sat. 11:00 A.M. - 10:00 P.M.

• Closed Monday •

Phone: 826-3441

1 Mile South of Wheeler on U.S. 83

## SPECIAL SALE ON STORAGE VANS

We have over 100 Storage Buildings in stock and we need to move them fast! All sizes and lengths.

Priced To Sell

Delivery Service Available

Call us or come look. Take your pick.

We need to sell.

1-800-792-0001 Toll Free

**OWENS SALVAGE CO., INC.**

P.O. Box 391 Wellington, Texas, 79095

1-800-792-0001 Toll Free

## OPENING AUGUST 6th

Dr. Jack Albracht wishes to announce the opening of his new business.

# ALBRACHT CHIROPRACTIC OF PAMPA

AT  
2216 N. Coffee

665-7161

For More Information or Appointment Call

353-9151

 <p>SHURFINE ASSORTED SODA POP 6 PK., 12 OZ. CANS <b>99¢</b></p>	 <p>SHURFINE PLAIN, WAVEE OR BBQ POTATO CHIPS 7 OZ. PKG. <b>79¢</b></p>	 <p>SHURFINE ASSORTED BATH TISSUE 4 ROLL PKG. <b>89¢</b></p>	 <p>SHURFINE PAPER TOWELS JUMBO ROLLS <b>2 99¢</b> FOR</p>	 <p>SHURFINE DINNERS MACARONI &amp; CHEESE 7 1/2 OZ. BOXES <b>6 99¢</b> FOR</p>	 <p>SHURFINE FANCY CUT GREEN BEANS 16 OZ. CANS <b>3 99¢</b> FOR</p>	 <p>SHURFINE CREAM STYLE OR WHOLE KERNEL GOLDEN CORN 16 OZ. CANS <b>3 99¢</b> FOR</p>	 <p>SHURFINE 44 MED. OR 32 CT. LGE. ULTRA DIAPERS CONV. PACK <b>\$6 99</b></p>
--	---	---	---	--	--	--	--

# BACK TO SCHOOL



*The Grocery Gang*  
Our Best to You!

ASSORTED HERSHEY CANDY BARS 6 CT. PKG. <b>\$1 79</b>	SHURFINE PLASTIC WRAP 100 FT. ROLL <b>79¢</b>	SHURFINE INSTANT COFFEE 8 OZ. JAR <b>\$2 79</b>
ASSTD. 100% NATURAL DRINK PUNCH 10 CT. CTN. <b>\$1 99</b>	SHURFINE AUTO DISH DETERGENT 50 OZ. BOX <b>\$1 79</b>	SHURFINE COFFEE FILTERS 2 100 CT. PKGS. <b>99¢</b>
SHURFINE REGULAR OR HICKORY BARBECUE SAUCE 18 OZ. BTL. <b>69¢</b>	SHURFINE FABRIC SOFTENER SHEETS 40 CT. BOX <b>\$1 59</b>	SHURFINE FAMILY TEA BAGS 24 CT. BOX <b>\$1 49</b>
SHURFINE TRASH CAN BAGS 20 CT. BOX <b>\$2 49</b>	SHURFINE PLAIN OR IODIZED SALT 26 OZ. BOXES <b>3 99¢</b>	SHURFINE EVAPORATED MILK 12 OZ. CANS <b>2 99¢</b>
SHURFINE SANDWICH BAGS 150 CT. BOX <b>79¢</b>	SHURFINE WATER SOFTENER PELLETS 40 LB. BAG <b>\$3 49</b>	SHURFINE COFFEE CREAMER 11 OZ. JAR <b>89¢</b>
SHURFINE SNAP & SEAL GALLON FREEZER BAGS 15 CT. BOX <b>\$1 59</b>	SHURFINE ASSORTED RATION DOG FOOD 3 15 OZ. CANS <b>79¢</b>	SHURFINE TOASTED OAT CEREAL 15 OZ. BOX <b>\$1 59</b>
SHURFINE SNAP & SEAL QUART FREEZER BAGS 20 CT. BOX <b>\$1 59</b>	SHURFINE CAT FOOD 3 15 OZ. CANS <b>79¢</b>	SHURFINE MINI OR REGULAR MARSHMALLOWS 10 OZ. PKG. <b>59¢</b>
SHURFINE TALL KITCHEN BAGS 15 CT. BOX <b>\$1 19</b>	SHURFINE ASSORTED SEMI-MOIST CAT FOOD 12 OZ. BOX <b>89¢</b>	SHURFINE ASSORTED TOASTER PASTRIES 11 OZ. BOX <b>99¢</b>

SHURFINE FROZEN ORANGE JUICE 12 OZ. CAN <b>99¢</b>	SHURFINE SALTINE CRACKERS 16 OZ. BOX <b>49¢</b>	ASSORTED HUNT'S SNACK PACK PUDDINGS 4 PK. CTN. <b>89¢</b>	SHURFINE ALL PURPOSE FLOUR 25 LB. BAG <b>\$3 89</b>	WHITE OR ASSORTED FACIAL TISSUE KLEENEX 175 CT. BOX <b>89¢</b>
---	--	--	--	--



SHURFINE QUALITY SLICED BACON  
1 LB. PKG.  
**\$1 59**



SHURFINE QUALITY 93% FAT FREE BONELESS FULLY COOKED WHOLE HAMS  
6-8 LB. AVG.  
**\$2 19**  
LB.



FRESH FRYER SPLIT BREASTS  
**\$1 59**  
LB.



U.S.D.A. GRADE A PILGRIM'S PRIDE WHOLE FRYERS  
**59¢**  
LB.



JUMBO PACK FRESH FRYER THIGHS OR DRUMSTICKS  
LB. **69¢**



PAN READY WHOLE CUT-UP FRYERS  
LB. **79¢**

SHURFINE MARGARINE QUARTERS 1 LB. BOX <b>39¢</b>	SHURFINE APPLE OR GRAPE JUICE 12 OZ. CAN <b>79¢</b>	MIX OR MATCH RED OR WHITE SEEDLESS GRAPES LB. <b>79¢</b>	U.S. NO. ONE RUSSET POTATOES 10 LB. BAG <b>\$1 69</b>
SHURFINE SM/BM TEXAS STYLE BISCUITS 2 12 OZ. CANS <b>99¢</b>	SHURFINE BRUSSEL SPROUTS OR CAULIFLOWER 16 OZ. BAG <b>\$1 19</b>	MIX OR MATCH YELLOW OR ZUCCHINI SQUASH LB. <b>49¢</b>	
SHURFINE HALFMOON CHEDDAR OR COLBY CHEESE 10 OZ. PKG. <b>\$1 79</b>	SHURFINE WHOLE KERNEL CORN OR GREEN PEAS 16 OZ. BAG <b>99¢</b>	JUICY SWEET BARTLETT PEARS LB. <b>49¢</b>	
SHURFINE AMERICAN CHEESE SLICES 12 OZ. PKG. <b>\$1 89</b>	SHURFINE CUT BROCCOLI 16 OZ. BAG <b>99¢</b>	APPLES OR ORANGES BAG <b>\$1 29</b>	
SHURFINE CHILLED ORANGE JUICE 64 OZ. JUG <b>\$1 89</b>	SHURFINE JUICE BAR JR. 12 CT. PKG. <b>\$1 49</b>	FRESH GREEN CABBAGE LB. <b>19¢</b>	
SHURFINE CORN OIL MARGARINE 1 LB. CTN. <b>69¢</b>	SHURFINE CRINKLE CUT POTATOES 2 LB. BAG <b>\$1 29</b>		

PETER PAN CRUNCHY/CREAMY PEANUT BUTTER 18 OZ. JAR <b>\$1 79</b>	ASSORTED GRINDS SHURFINE COFFEE 1 LB. CAN <b>\$1 49</b>	SHURFINE PORK & BEANS 15 1/2 OZ. CANS <b>3 99¢</b> FOR	SHURFINE LIQUID BLEACH GAL. JUG <b>79¢</b>	SHURFINE BLUE OR ALL PURPOSE LAUNDRY DETERGENT 42 OZ. BOX <b>99¢</b>	SHURFINE WATER OR OIL PACK LIGHT CHUNK TUNA 6 1/2 OZ. CANS <b>2 99¢</b> FOR	SHURFINE VEGETABLE OIL 48 OZ. BTL. <b>\$1 79</b>	SHURFINE CHUNK OR WITH GRAVY DOG FOOD 25 LB. BAG <b>\$4 69</b>	SHURFINE REG. BARTLETT PEAR HALVES 16 OZ. CAN <b>69¢</b>
--	--	--	---	---	---	---	---	---

SHURFINE LONG GRAIN RICE 2 LB. BAG <b>79¢</b>	SHURFINE SWEET RELISH 16 OZ. JAR <b>\$1 19</b>	WESTERN FAMILY DAILY MULTIPLE VITAMINS 250 CT. BTL. <b>\$2 99</b>	SHURFINE 50-100-150 WATT 3-WAY LIGHT BULBS 1 CT. PKG. <b>\$1 19</b>	BIG CHEF TABLETS 100 PAGES <b>\$1 19</b>
SHURFINE NATURAL OR BUTTER MICRO. POPCORN 3 PK. BOX <b>\$1 39</b>	SHURFINE PITTED LARGE RIPE OLIVES 6 OZ. CAN <b>99¢</b>	WESTERN FAMILY OVAL STICK DEODORANT 2.5 OZ. BTL. <b>\$1 29</b>	BLACK OR BLUE PAPERMATE OR BIC PENS 10 CT. PKG. <b>99¢</b>	REGULAR RULED THEME BOOKS 70 CT. <b>59¢</b>
SHURFINE REGULAR/UNSALTED DRY ROASTED PEANUTS 16 OZ. JAR <b>\$1 99</b>	SHURFINE STUFFED SPANISH OLIVES 5 1/2 OZ. JAR <b>\$1 19</b>	WESTERN FAMILY REG./X-HOLD HAIR NET SPRAY 8 OZ. PUMP <b>\$1 69</b>	CRAYONS 16 CT. BOX <b>99¢</b>	3 SUBJECT THEME BOOKS 120 CT. <b>99¢</b>
SHURFINE CRANBERRY JUICE 48 OZ. JUG <b>\$1 79</b>	SHURFINE SALAD DRESSING 32 OZ. JAR <b>99¢</b>	WESTERN FAMILY ASSORTED MOUTHWASH 24 OZ. BTL. <b>99¢</b>	ASSORTED OR YELLOW PENCILS 2 8 CT. PKGS. <b>\$1 00</b>	NOTEBOOK FILLER PAPER 200 CT. <b>69¢</b>
SHURFINE CRANAPPLE DRINK 48 OZ. JUG <b>\$1 79</b>	SHURFINE SQUEEZE MUSTARD 16 OZ. BTL. <b>69¢</b>	SHURFINE STANDARD 60-75-100 WATT LIGHT BULBS 2 CT. PKG. <b>79¢</b>		
SHURFINE SPINACH 2 15 OZ. CANS <b>99¢</b>	SHURFINE WHITE VINEGAR GAL. JUG <b>\$1 49</b>	SHURFINE HALVES/SLICES YELLOW CLING PEACHES 18 OZ. CAN <b>69¢</b>		
SHURFINE FANCY SWEET PEAS 2 17 OZ. CANS <b>99¢</b>	SHURFINE PLAIN DILL SPEARS 24 OZ. JAR <b>\$1 29</b>	SHURFINE FRUIT COCKTAIL 16 OZ. CAN <b>69¢</b>		
SHURFINE SWEET TOMATOES 2 16 OZ. CANS <b>99¢</b>	SHURFINE APRICOT NECTAR 46 OZ. CAN <b>\$1 19</b>	SHURFINE APPLE CIDER OR APPLE JUICE 64 OZ. JUG <b>\$1 39</b>		
SHURFINE SAUERKRAUT 2 16 OZ. CANS <b>99¢</b>	SHURFINE COCOA MIX 10 CT. PKG. <b>99¢</b>	SHURFINE NAPKINS 140 CT. PKG. <b>69¢</b>		
SHURFINE TOMATO SAUCE 4 8 OZ. CANS <b>89¢</b>	WESTERN FAMILY ASPIRIN 100 CT. BTL. <b>49¢</b>	SHURFINE HOMOINOMY 3 15 OZ. CANS <b>99¢</b>		
SHURFINE APRICOT/PEACH/STRAWBERRY PRESERVES 18 OZ. JAR <b>\$1 39</b>	WESTERN FAMILY NASAL SPRAY 1 OZ. BTL. <b>\$1 69</b>	BORDEN'S ELMER'S SCHOOL GLUE OR GLUE-ALL 4 OZ. BTL. <b>79¢</b>		

## DR. PEPPER \$1 79

12 oz. Cans Six Pack

**THRIFTWAY** AFFILIATED FOODS INC. MEMBER STORE

W.I.C. & Food Stamp Customers Welcome  
DOUBLE COUPONS—Tues., Wed., Thurs & Sat.  
PRICES EFFECTIVE JULY 29-AUG. 4, 1990  
TODAY IS DOUBLE COUPON DAY WE RESERVE THE RIGHT TO LIMIT QUANTITIES.

**Spectacular News**  
RESIDENTIAL

**Wheeler ...**  
**NEW LISTING!** Two bedroom, 1 1/4 bath, brick home with sunroom, fireplace, cellar, large fenced yard and single car garage. Alan Bean Blvd. #88

Three bedroom, 2-3/4 bath brick home with double garage, storage room, den, LOTS OF CLOSETS, fireplace, Jacuzzi, on large lot with cellar, large trees and fenced yard. #75

Two bedroom, 1 bath stucco home with attached garage. 508 Kiowa St. #78

**REDUCED** to \$8,000.00. On Alan Bean Blvd. close to bank. Two bedroom, one bath frame home. #50

Two bedroom, 1 3/4 bath brick home with attached garage, carport, cellar and workshop on 150'x150' lot on South Main Street. Shown by appointment. #80

Two bedroom, one bath stucco house. 702 S. Alan Bean Blvd. #65

Two bedroom, one bath house across street from Post Office. Has central air and basement. Owner will trade for property or other items. #77

This house has a new roof! One or two bedroom, one bath stucco home close to school. Also has apartment, garage, cellar, fenced yard and carport. Reduced to \$15,000.00. **WILL TRADE!** #55

**REDUCED!** Two bedroom, one bath home with carport and cellar. Garage has been enclosed and would make a third bedroom. Large corner lot on south Main Street. #56

Need room to entertain a large family? Three bedroom, two bath home with garage on large lot. Reynolds Street. #58

Three bedroom, two bath stucco home on Mobeetie Street. Has carport and cellar. #59

Three bedroom, two bath brick home on Bryan Street. Has fireplace, den and garage ready to add more living space. Good floorplan and colors. **REDUCED!** #68

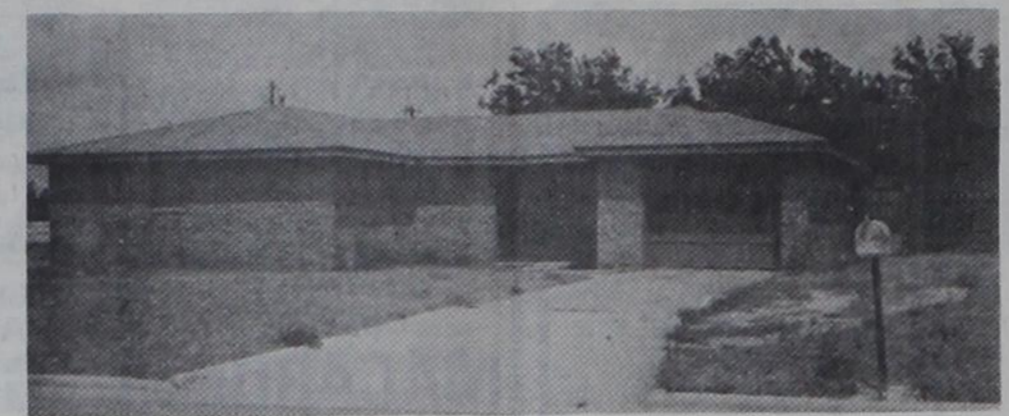

**NEW LISTING:**  
3 bedroom, 1 bath brick home with single car garage and wood-burning stove on corner lot. South Mobeetie Street.

Invest in real estate. 45 minutes from Wheeler. Twenty or so years ago for the family. Black says, "Make offer!" #51

**ROOM TO ROAM** #32  
Large 4 BR, 2 bath home with fireplace and basement on 2.80 ac. in country.

Three bedroom, two bath stucco home on corner lot in good location. Also has finished basement, 2 car garage and large fenced back yard with trees. #72

Two or three bedroom, 1-3/4 bath home, with garage, carport, workshop, trees, two apartments, and MANY MORE EXTRAS. #74

Two-story three bedroom, 2 1/2 bath brick home with double garage, beautiful cabinets and woodwork, Mexican tile floors and many extras on five acres west of town. Call for appointment. #81

Owner financing on this two bedroom, one bath home with apartment on Alan Bean Blvd. #66

**NEW LISTING!** Three bedroom, 2 bath home with siding exterior, cellar, and barn at 601 E. Oklahoma St. #89

Assume Loan and pay closing costs on this 3-4 bedroom, 1-1/2 bath frame home with basement and carport on corner lot. South Alan Bean Blvd. #82

**NEEDED: House in the country with at least 20 acres. Prefer fairly new brick home.**

**NEEDED: CRP or farmland for buyer from Ft. Worth. 160 to 640 acres.**

**Acreages ...**  
Two bedroom, one bath stucco home on 8 acres, 1 mile north of Wheeler on Hwy. 83. #76

One-half section grassland west of Mobeetie. #60

MAGIC SPRINGS, a 320 acre tract in Wheeler County with two creeks, four seep ponds, and one lake with dirt-filled dam, water well, old house and barn. Designed for raising exotic game with an 8' game fence around 260 acres. Lots of trees. Has been used for llama farm. \$625/acre.

**Allison ...**  
**REDUCED!** Lots of square feet for the money! Formerly, the Methodist Church, this home has unlimited possibilities. #63

**REDUCED!** Two bedroom, one bath home with barns and corrals on 6+ acres at southeast edge of Wheeler. #53

**REDUCED TO** 17,500.00 on 80 acres grassland with old rock house south of Kellerville. #61

40 acres of grassland south of Wheeler. #71

1/4 Section grass with creek. #86

**NEW LISTING** 28+ acres farmland 3 miles east.

**Mobeetie ...**  
14+ acres with a three bedroom, one bath home with detached two car garage and cellar. Priced to sell!

**FOR RENT: 2 bedroom, 1 bath apartments in SHAMROCK. \$225.00/month pays everything but your electricity. 301 N. Wall Street.**

**the smith agency**

RUTH SMITH, Broker    GREG SMITH, Salesman  
JOE LEE, Salesman—375-2380  
BETTY LEE, Salesman—375-2380  
JIM HILL, Salesman—826-3094  
LONA WILLIAMS, Salesman—826-3341    LAVON WILLIAMS, Salesman & Appraiser—826-5803

Phone: 806/826-5541 or 826-3238

**Want Ads**

**CUSTOM SLAUGHTERING** 1/2 Beef, Beef cuts and Pork. Shamrock Slaughter Plant. We accept food stamps. 256-3241. Hours: Mon. - Fri. 8-12 1-5, Sat. Closed.

**Shamrock Laundry**  
Open 24 Hrs. 7 Days a Week  
Corner of 4th & Madden St. Shamrock, TX.

**FOR RENT:** Furnished 2 bedroom trailer, clean, \$100 a month, 826-5634 or 826-5531. Ask for Darrell.

**IF YOU BUY HEALTH INSURANCE,** you could be paying too much. Specializing in Major Medical and Medi-Care Supplements. Contact: Kenneth McCasland 826-3573 or 826-3036.

**CLASSIFIED RATES:**

The Times prefers all classified ads be paid in advance, except for open ledger account customers. Cash and Ledger account: 15c word; \$1.50 minimum. (Ad paid when placed or by 5:00 p.m. Wednesday of week ad runs.) Charge: 20c word; \$2.00 minimum.

**Card of Thanks ... \$3.75**

**ADVERTISING DEADLINES**  
Classifieds: Noon Tues. Display: Noon Tuesday.

**After Hours Video** 111 W. Texas Wheeler  
Hours: Mon. - Sat: 1 p.m. - 9 p.m. Sun: 1 p.m. - 5 p.m. Phone: 826-3612

- Blaze
- Little Sweetheart
- Hard to Kill
- Men Don't Leave
- Downtown
- Streets

**BEAT THE HEAT Rent A Movie!**  
Hours Mon. thru. Sat. 1:00 P.M. - 9:00 P.M. CLOSED SUNDAY  
Movies rented on Sat. are due back on Monday.  
We Appreciate Your Business!

**Adams Rentals**  
Call or See JIMMY ADAMS, Wheeler After 6:00 P.M.

**NEW LISTINGS**

- 1—1 bedroom house
- 3 Bedroom house
- 1—2 Bedroom house
- 1—4 bedroom house (in country)
- 1—2 bedroom brick apartment (water and gas paid, built-ins)

DEPOSIT REQUIRED ON ALL RENTALS

**THREE TRAILORS FOR RENT:** Call 826-3623 or see Mrs. Beesley at 1101 Stanley.

**FOR SALE:** AKC Registered black, brown and white female Bassett Hound, 10 months old. \$75. 826-3158.

**I WOULD LIKE TO BUY** a nice king size mattress set. Call 826-3478.

**FOR SALE:** Blackeyed peas, Ebb Smith, 826-5287.

**FOR SALE:** Oak Bunk Beds, bookcase headboards, mattresses, bunkie boards, ladder guard rail. Will sell as a set or separate. Call 826-3419.

**THE BUSINESS DIRECTORY**

**THE WHEELER TIMES**  
P.O. Box 1080 Phone: 826-3123

Entered as second-class matter December 18, 1933, at the Post Office at Wheeler, Texas 79096, under the act March 3, 1879.

Louis C. Stas, Owner and Publisher

**SUBSCRIPTION RATES:**  
Wheeler County... \$13.50 Outside County... \$15.00

**FARM BUREAU TEXAS**  
Insurance Companies  
Gary Alston Agency Manager  
Gary Ware Agent  
Phone: 806/826-3563

**CROSS CAR CENTER**  
Phone: 826-5515 Wheeler Texas

**WHEELER REDI-MIX**  
REDI-MIX CONCRETE SAND  
Washed Gravel—All Sizes  
Office Hours: 7:30 to 5:00  
Phone 806-826-3223

**PAUL'S REAL ESTATE**  
Houses or Land Paul Topper  
200 S. Canadian St. Wheeler, Tx.

**CITY DUMP GROUND HOURS**  
Monday, Tuesday Wednesday, Thursday, Friday, Saturday  
8:30 A.M. till 5:30 P.M.

**WHEELER LUMBER CO.**  
Phone: 826-5543 Wheeler, Tex. Fine Service for Fine People

**FOR SALE:** 8300 John Deere wheat drill. Good condition. Phone 826-3359.

**FOR SALE:** Twin bed w/underneath drawers, 826-3786.

**FOR SALE:** Queen size waterbed with tall shelved headboard and twelve drawers under it. Call 826-5700.

**Carolyn's Fabrics** 400 S. Main Wheeler, TX. 79096

**Huge Clearance Sale**  
All fabrics & notions reduced below cost. Fabric as low as 59c a yard - Zippers 25c - Patterns 4 for \$1.00. Bubble tops, skirts and pants 40% OFF. T-Shirts and Sweat Shirts reduced. Jewelry 50% off on most—some \$1.00 each. 826-3268

**FOR SALE:** 1963 Chevrolet 4-door, in excellent running condition. Make excellent school car. \$800 firm, call Danny or Kim Flanagan at 826-3466 or see car at Albert's Shamrock.

**VISA/MASTERCARD**  
Easy, fast! No deposit. No credit check. Also \$5000 Gold Card Guaranteed! Cash advances! Free info! 1(800)234-6741, anytime.

**ATTENTION RANCHERS**  
Cattle Water Tank and Knee Tub cleaning —Cattails My Specialty— Reasonable Rates Contact George —868-4571 Miami, TX.

**ALLISON I.S.D. TAX HEARING**  
A Tax Hearing for the Allison I.S.D. will be held on Monday, August 13th at 8:00 p.m. in the Allison Board Room, Allison School.

**NOTICE**  
Public Hearing on the proposed 1990-91 budget for Wheeler County will be held from 1 to 3 p.m., Monday, August 6, 1990, in the Commissioner's Court Room, Wheeler County Court House, Wheeler, Texas.

**NOTICE TO BIDDERS**  
The Briscoe I.S.D. will accept bids to supply the school with gasoline for the 1990-91 school year. Bids must be received in the school administrative office by 4:00 p.m. August 13, 1990. Bids should be in a sealed envelope and addressed to Wayne Zybach, School Board President, Box 138, Briscoe, Texas, 79011. The Board reserves the right to reject any or all bids and waive any formalities.

**Chat**  
We still have the grandkids. Ronal Jr. asked his grandmother at Thriftway, "How come everybody knows me?" If you don't know the answer to that, he is just a miniature of his dad.

I'll bet Ashley Waldo doesn't have to be introduced to very many around town either. She is certainly a miniature of Tanya

potatoes and green beans.  
The blackeyed peas continue to produce. I enjoyed my visit with Lavelle Stevens Monday evening at the garden. Lavelle was a part of the 'Times' office way back in the early 60's.

Ebb Smith has peas for sale. I haven't had a report on his corn.

The highway 152 'east' project

**Mobeetie**  
Mary and Mark Thompson, Brandy, and Chad, and Jeremy. James Staten of Mustang, OK. visited with his cousin Mary and Mark Thompson and family Sunday after the Blue Grass Festival. He plays with the Highway 40 Band. Those enjoying a cookout Sunday with Bill and Lena James were Billy and Kathy James, Cody and Jamie, Shannon and Michelle James, Ronnie, Jeannie and Dakota. James Staten of Mustang, OK. also visited some. Bill and Lena James went to Canadian Sat. and ate dinner with Paula and Dennis Thomas, Dusty and Randy.

**Buckingham**  
knowledge gained in classes. Developing agricultural leadership, cooperation and citizenship are FFA's major objectives. Brett also received a check for \$500 from Ben E. Keith Foundation of Fort Worth in recognition of this achievement. Brett is the son of Mr. and Mrs. Billy Buckingham of Kelton and will be a Sophomore at Texas Tech this fall. In medieval France, King Philip decreed that the points on his subject's shoes should be between six and twelve inches—the longer the point, the higher the rank.

**THE WHEELER TIMES**  
Page 4—Thursday, August 2, 1990

**\$2,500 REWARD**  
\$2,500 for information leading to the arrest and conviction of persons committing felony theft of 2 4-D batteries; 4 load chains; and 2 aluminum outrigger pads stolen from P & H Crane parked on Davidson location, 9 miles southeast of Kelton. For further information call or write 806/373-8307, P.O. Box 2748, Amarillo, TX. 79105.

**NOTICE TO PUBLIC**  
Any erroneous reflection upon the character, standing or reputation of any person, firm or corporation, which may appear in the columns of this paper will be gladly corrected upon due notice being given to the editor personally at the office at 110 East Texas St., Wheeler, Texas.

The Wheeler Times does not knowingly accept false or fraudulent advertising or other advertising of an objectionable nature, is printed in full confidence in the presentation made. Readers will confer a favor if they will promptly report any failure on the part of the advertiser to make good any misrepresentation in our advertisements.

# Mobeetie News

By Melba Corcoran

Cayle and Summer Smith of White Deer visited Sunday with her aunt Susie and Jerry Mabry, Zach and Katie Jo.

Visiting over the weekend with Jerry and Susie Mabry, Zack and Katie Jo was Susie's sister Paula and Roger Dossey and Sarah of Tatum, N.M.

Helen and Alton Lemons of Pampa and T.C. Lemons of Amarillo visited Jud and Lorene Rector Sunday morning.

Visiting over the weekend with Pauline Hooker was Bill Scott of Amarillo, Mac and Peggy Shelton of Spearman, Gene and Sue Harrison, Don and Inez Moore, Wanda Hefley, Justin and Tamara all of Mobeetie and Leslie Harrison of Elk City, OK.

Dana Brittingham left Sun. to visit Sonja Bendle in Broomfield, Colo. Susie Mabry took her to Amarillo to catch the bus.

Jerry and Stephen Rector of Amarillo visited over the weekend with Jud and Lorene Rector and attended the Blue Grass Festival.

Marvin Pierce of Phoenix, AZ. visited Friday night with his sister Jud and Lorene Rector.

Last weekend Arica Lancaster of Amarillo visited Ariza and Anna Bell Corcoran and Maggie Myers.

Melba Corcoran visited Tues. in Wheeler with Florence George and Janie Taylor.

Doyle Johnson entered the Wheeler Care Center Tues. afternoon.

Lorene Rector visited Thurs. in Wheeler with her brother Marvin Pierce.

Ann Walser of Canadian and Patricia Respondik of Lubbock visited Ada Lou Lester Fri. night and attended the Blue Grass Festival.

Those attending the work night Thurs. getting ready for the Blue Grass Concession stand for the Fire Department was Clifford and Euline Walser, Don and Inez Moore, Jack and Bernice Hefley, Gene and Sue Harrison, Bill and Virginia Ridgway, Kirk and Mindy Duncan, Helen and Melvin May, Paul and Clarise Hathaway, Dale and Melba Corcoran, Sallie and Amanda May, Wanda Hefley, Gordon Estes, Wade Hathaway, Dale Hathaway, Cricket Lowrey, Kent McLaughlin, Jeff Mayfield, Carolyn May, Bob Galmor and Ada Lou Lester.

Earl and Audrey Alexander of White Deer visited Ransom and Eunice Carter and Lester and Jewell Leonard Fri. afternoon and attended the Blue Grass Festival.

Roy Lynn Stribling and children Clint and Maurita Stribling left Fri. on vacation.

Joe and Melba Darnell left Friday for Colo. on vacation.

Jim and Kay Batton attended a wedding over the weekend in Houston.

Jack and Bernice Hefley attended the Briscoe School reunion Sat.

John Moffett is spending the week in Amarillo with sister, Diane

Moffett. Visiting over the weekend with James and Alisha Moffett and John was Shelia and Bill Touchstone of Pampa, Bob and Shelly Touchstone and Becky of Boy's Ranch, Brenda Touchstone of Amarillo and Billy's grandmother Alice of Channing. Orville Greenhouse visited Sun.

Listen to...  
**KPDR-FM, 90.5**  
Wheeler, Texas

afternoon in Wheeler with Alvern and Dorsie Hutchison.

Elinita Atkins of Amarillo and Fannie West of Pampa visited Mon. in Wheeler with Cecil and Mike Eubank and in Mobeetie with LaVerne Scribner, Pierce and Nettie Walker, Marie Gudgel, Lester Leonard, Inez Moore, Delmar and Lisa Newman, Albert and Ella Trout, Ada Lou Lester, Maggie Myers, Joe Shelton, and Jud and Lorene Rector. Elinita said she sure missed all of her Wheeler County friends. She will be moving this next weekend into her apartment in Amarillo.

James Moffett is attending the

state wide Ag teacher conference in Corpus Christi.

Calvin and Leola Stuart spent several days at Spring Creek Lake in OK. Dennis Stuart Canyon went with them. Dennis caught a 4 lb. bass. Eddie and Amy Richardson and girls of Wheeler came up Sat. afternoon.

Sunday Dennis and Leola Stuart went to Gladly Richardson at Erick, OK. Others visiting there were Leola's nieces Trolena Richardson of San Antonio, George and Marlene Noleke of Lubbock and her brother Jerry and Sheryl Richardson, Katie and Tyler of Sayre, OK.

Joe Shelton and Nancy Shelton attended the Rodeo in White Deer Thurs. night.

Jerry and Phyllis Tucker of Elkhart, Kan. visited Friday and Sat. with Doyle and Bulah Grimes. They also visited Jerry's mother, Polly and Marvin Hooper in Wheeler and other relatives.

Sunday afternoon Doyle and Bulah Grimes went to Stratford for a surprise birthday party for their son Jerry Grimes. Marvin and Darren Grimes of Lubbock was also there for their Dad's birthday. There were several others visiting there with Jerry and Beverly Grimes, Brent and Kelley.

Our sympathy goes out to the family of Jo Allen Martin of Co. She was the niece of Glen D. Hodges and Anna Seitz and great niece of Alice Bailey. She was killed in a car wreck Wed. night. Her parents were Allen Martin and Vendell Hodges Martin.

Glen D. and Estelle went to Colo. for the funeral of Jo Allen Martin. While there they got word that Eddie Hodges grandbaby in Grant, OK. had got into kerosene and swallowed some and was in critical condition. They left Co. and went to OK.

Jap and Alice Bailey attended the Morgan-Sheffer Family Reunion in Pampa Sun. at the Chamber of Commerce building. They celebrated Jap's 80th birthday in July and Judith Williams 80th birthday which will be in Sept. at the same time.

Doug and Aline Corse went to Amarillo to the doctor Thurs. Aline felt and hurt her shoulder. She goes back Thurs. for her reports.

Visiting over the weekend with Ariza and Anna Bell Corcoran was Aaron and Arica Lancaster, Betty Brown, Loveta Hollingsworth, Claudia Phillip all of Amarillo, E.H. and Jean Patton of Pampa, and Leroy and Ernestine Seitz Patton of Oklahoma City. Part of them also attended the Blue Grass Festival.

Visiting last Sunday in Perryton with Carlton and Polly Alexander, Davis and Susanna was Bryan and Novlene Simpson.

Linda and Jeremy Simpson of Amarillo spent a week with Kent and Debbie McLaughlin, Byron and Novlene Simpson and Claudia Quarles.

Kay Simpson of Amarillo visited Sunday with Byron and Novlene Simpson and Claudia Quarles.

Bryon and Novlene Simpson took Gayla Hathaway and Andrea to St. Anthony's Hospital. Andrea will enter Tues. morning early for tests.

Jerry and Reece Simpson of Skellytown visited recently with Bryon and Novlene Simpson.

Otto and Jean Carter of Pampa visited Fri. with Ransom and Eunice Carter.

Sunday Mollie Selby of Mobeetie and Judy and Amy Hamer of Forestburg visited Ransom and Eunice Carter.

Visiting with Henry and Lucy Johnston over the weekend was Mary and John Chesher, Tammy and Kevin of Pampa, Hugh Bailey of Borger, Bill Bailey of Pampa, Kimberly Morgan, Shelley and Krista Johnston of Quail, Jap Bailey of Mobeetie.

Visiting with Paul and Clarise Hathaway over the weekend was Kimberly Morgan and children of Quail, TX.

Ted and Doris Townsend of Fritch visited Sun. night with Byron and Novlene Simpson.

Visiting over the weekend with Don and Mary Margaret Quarles and Kelley were Charles and Helen Mixon of Amherst, Kenny and Connie Fisher and family of Sudan, Donna and Kevin Crawford, Courtney and Maegan, Roy Pat and Shonda Rucker.

1-1965 White Freightliner Cabover Truck 250 Cummins, 10 Sp. Trans. A/C. Complete Wrecker Bed Braden M12 Winch, 10.00 R 20 Budds. 50,000 Miles On Eng. Clutch & Brakes O/H. Good.

1-1971 White Freightliner Cabover Truck Tractor. 200 Cummins, 5 Sp. 3 Sp. Eaton Rear End. 15.00 x 20 Budds. New Tires. New Eng. O/H.

1-MGC Hobart Tow Motor Tug

1-Large Lot Nelson Mullers - New Approx 75  
1-Lot Air Conditioner Hoses

1-Portable A. Frame w/Vale 2 Ton Chain Hoist  
1-Portable Shop Cherry Picker  
1-Carolina 50 Ton Shop Press  
1-H-D Hydraulic Truck Transmission Jack  
1-S-M Engine Hot Vat  
1-Husky Model 200 BES Steam Cleaner  
1-Set Work Stands For Truck Repair  
1-Parts Washer  
1-Portable Gear Oil Pump  
1-Bench Drill Press  
1-Lot Shop Tools  
1-Lot Air Hoses  
1-Devilbiss Paint Gun Type ORB No. 501  
3-1" Lot 1" Drive Sockets

1-1992 Evinrude Outboard  
1-Lot Light Fixtures  
1-Round Back Wooden Chair

1-Assortment Curbs, Brass Fitting Cotter Keys, O Rings, Grease Zells, Wire Ends  
1-Assortment Kai Speedometer Cables & Ends And Heli Coils  
1-Lot Timken Bearings, All Kinds  
1-Camel Tent  
1-Lot Metal Shelves  
1-Lot 12" Bolting  
6-10 #30 Metal Work Benches  
1-15 3 Shell Metal Storage Steel  
1-Lot Metal Door Frames

1-1963 Ford Fairlane 500 Sports Coupe Will Run  
1-1963 Ford Pickup Cab & Chassis  
1-1975 Chevrolet Pickup Cab & Chassis  
2-1981 Ford Pickups For Parts  
1-1982 Chevrolet Long Wide Pickup Bed  
1-1970 s MG Car For Parts  
1-1960 s Dodge Truck For Parts  
1-1957 Chevrolet Belaire Station Wagon Restorable  
1-Yamaha Rebel 650 Motorcycle

1-1963 Ford Fairlane 500 Sports Coupe Will Run  
1-1963 Ford Pickup Cab & Chassis  
1-1975 Chevrolet Pickup Cab & Chassis  
2-1981 Ford Pickups For Parts  
1-1982 Chevrolet Long Wide Pickup Bed  
1-1970 s MG Car For Parts  
1-1960 s Dodge Truck For Parts  
1-1957 Chevrolet Belaire Station Wagon Restorable  
1-Yamaha Rebel 650 Motorcycle

1-1963 Ford Fairlane 500 Sports Coupe Will Run  
1-1963 Ford Pickup Cab & Chassis  
1-1975 Chevrolet Pickup Cab & Chassis  
2-1981 Ford Pickups For Parts  
1-1982 Chevrolet Long Wide Pickup Bed  
1-1970 s MG Car For Parts  
1-1960 s Dodge Truck For Parts  
1-1957 Chevrolet Belaire Station Wagon Restorable  
1-Yamaha Rebel 650 Motorcycle

1-1963 Ford Fairlane 500 Sports Coupe Will Run  
1-1963 Ford Pickup Cab & Chassis  
1-1975 Chevrolet Pickup Cab & Chassis  
2-1981 Ford Pickups For Parts  
1-1982 Chevrolet Long Wide Pickup Bed  
1-1970 s MG Car For Parts  
1-1960 s Dodge Truck For Parts  
1-1957 Chevrolet Belaire Station Wagon Restorable  
1-Yamaha Rebel 650 Motorcycle

1-1963 Ford Fairlane 500 Sports Coupe Will Run  
1-1963 Ford Pickup Cab & Chassis  
1-1975 Chevrolet Pickup Cab & Chassis  
2-1981 Ford Pickups For Parts  
1-1982 Chevrolet Long Wide Pickup Bed  
1-1970 s MG Car For Parts  
1-1960 s Dodge Truck For Parts  
1-1957 Chevrolet Belaire Station Wagon Restorable  
1-Yamaha Rebel 650 Motorcycle

NATHAN, 7, and TERA HEFLEY, 10, and LARRY LEE HORN, 5, are the children of Dennis and Brenda Hefley and Keith and Tyna Horn all of Briscoe. Grandparents are Thurman and Bobby Horn of Briscoe, Lee and Janice Young of Canadian, Frances Hefley of Wheeler.

For all your...  
Insurance Needs, See  
**The McCasland-Smith Agency**  
117 W. Texas St. - Wheeler, Tex.  
806/826-3573

\*Auto \*Home \*Life \*Health  
\*Commercial \*Bonds



**ZENITH**  
25" DIAGONAL Stereo Color TV

- MTS Stereo Sound System
- Chromacolor Contrast Picture Tube
- Space Command 3850 TV/VCR Remote Control
- Vanguard Chassis
- 178 Channel Tuning
- On-Screen Menu Display
- Advanced Color Sensitivity
- Receiver/Monitor Compatibility

SG2518TR Traditional styling Traditional Cherry finish



**ZENITH**  
25" DIAGONAL Color TV

- Chromacolor Contrast Picture Tube
- Space Command 3800 TV/VCR Remote Control
- 178-Channel Tuning
- On-Screen Menu Display
- Auto-Control Color System
- Programmable Channel Scan

SF2505



**ZENITH**  
VHS VCR with HQ

- 8-Event, 1-Year Simplified Programming for Auto Recording
- Remote On-Screen Menu Programming
- Automatic Channel Search System
- HQ Circuits for Improved Picture Quality

VRS70



**ZENITH**  
19" Diag. Remote Color TV

- Cable Ready
- Programmable Favorite Channel Scan
- Automatic Color Control System

SS1913W



**L and F REPAIR**  
110 W. Oklahoma  
Phone: 826-3241  
Wheeler, Texas 79096

**KIRBY**  
**Vacuum Cleaner Center**

512 Cuyler • 669-2990 • Pampa  
For Parts, Supplies & Repairs  
Call Toll Free 1-800-874-4798

**MIKE LONG AUCTIONEERS**  
**MIKE LONG AUCTIONEERS**

**TRUCKS, PICKUPS, CARS, REAL ESTATE**  
**FRIDAY, AUG. 3, 1990** — SALE TIME: 10:00 a.m.  
Located: Pampa, Texas, 120 South Hobart Street, From Intersection Of Highways 60 & 70 Go North On Hobart Street Through Underpass To Rham Street, Then 1/2 Block West To Entrance.

**CROSSROADS TRUCK & EQUIPMENT - OWNERS**  
Telephone: Paul Hathaway - (806) 845-3661  
Lyndon Loyd - (806) 826-5850  
THE FOLLOWING WILL BE SOLD AT PUBLIC AUCTION:

1-1975 Ford Cab & Chassis  
1-1945 Dodge Truck w/Flat Bed 6 Cyl Flat Head Eng. 4 Sp. Runs  
1-1979 Dodge Car. 024/Miser  
1-Lot Chevrolet Pickup Front Ends & Beds  
1-1976 Kenworth Cabover Cab  
1-1979 Chevrolet Cab & Chassis, w/Engine  
1-1975 Buick Limited Car. For Parts  
1-1969 Chevrolet Impala Car. For Parts  
1-1966 Chevrolet Cvr. For Parts  
1-1970 Ford Maverick Car. For Parts  
1-1973 Buick LeSabre Car. For Parts  
1-1970 s Oldsmobile Car. For Parts  
1-1952 International L 120 Pickup Cab & Chassis  
1-1964 White Freightliner Truck Tractor. For Parts  
1-1940's Ford Truck. Restorable  
1-1955 GM Coach Bus. 6 Cyl. Eng. Good Needs Trans Repair

1-1963 Ford Fairlane 500 Sports Coupe Will Run  
1-1963 Ford Pickup Cab & Chassis  
1-1975 Chevrolet Pickup Cab & Chassis  
2-1981 Ford Pickups For Parts  
1-1982 Chevrolet Long Wide Pickup Bed  
1-1970 s MG Car. For Parts  
1-1960 s Dodge Truck. For Parts  
1-1957 Chevrolet Belaire Station Wagon Restorable  
1-Yamaha Rebel 650 Motorcycle

1-1963 Ford Fairlane 500 Sports Coupe Will Run  
1-1963 Ford Pickup Cab & Chassis  
1-1975 Chevrolet Pickup Cab & Chassis  
2-1981 Ford Pickups For Parts  
1-1982 Chevrolet Long Wide Pickup Bed  
1-1970 s MG Car. For Parts  
1-1960 s Dodge Truck. For Parts  
1-1957 Chevrolet Belaire Station Wagon Restorable  
1-Yamaha Rebel 650 Motorcycle

1-1963 Ford Fairlane 500 Sports Coupe Will Run  
1-1963 Ford Pickup Cab & Chassis  
1-1975 Chevrolet Pickup Cab & Chassis  
2-1981 Ford Pickups For Parts  
1-1982 Chevrolet Long Wide Pickup Bed  
1-1970 s MG Car. For Parts  
1-1960 s Dodge Truck. For Parts  
1-1957 Chevrolet Belaire Station Wagon Restorable  
1-Yamaha Rebel 650 Motorcycle

1-1963 Ford Fairlane 500 Sports Coupe Will Run  
1-1963 Ford Pickup Cab & Chassis  
1-1975 Chevrolet Pickup Cab & Chassis  
2-1981 Ford Pickups For Parts  
1-1982 Chevrolet Long Wide Pickup Bed  
1-1970 s MG Car. For Parts  
1-1960 s Dodge Truck. For Parts  
1-1957 Chevrolet Belaire Station Wagon Restorable  
1-Yamaha Rebel 650 Motorcycle

**SHOP EQUIPMENT & TOOLS —**  
1-Coats 70/20A Tire Machine  
1-Knippo Portable Space Heater  
1-Sun Standard Distributor Tester  
1-Parts Washer

**REAL ESTATE Legal Description:** Being A Part Of Plot No. 140 (Sub Track 140A) And Plot No. 138 (Sub Track 138A) Consisting Of 6.583 Acres Of Land Of The Suburbs Of Pampa, Gray County, Texas.  
**IMPROVEMENTS:** 1-Shop Building (Midwest), 50' x 80' x 16'. Four 12' x 14' Overhead Doors, Three Walk In Doors, Two Offices, 1 On Shop Floor, 1 Upstairs, Very Nice Building.  
1-Shop Building, 60' x 100', Two Overhead Doors, 1-12' x 10', 1-10' x 14', Four Sliding Doors, 3-10' x 12', 1-12' x 12', Three Walk In Doors, Overhead Hoist On Tracks, Office Area. This Building Will Make A Good Storage Area.  
Also Has A Good Fenced In Yard. Excellent Opportunity And Good Location For A Business.

**MIKE LONG AUCTIONEERS**  
MIKE LONG - (806) 293-8883  
LYNDON LOYD - (806) 826-5850

**PLEASE BE ON TIME FOR THIS SALE.**  
WE ARE AGENTS AND AGENTS ONLY.  
Any Announcement Sale Day Takes Precedence Over All Other Announcements, Written Or Otherwise.

PAUL HATHAWAY - (806) 845-3661  
JOHNNY TANNAHILL - (806) 247-3336

We Appreciate And Solicit Your Business!!

**THE WHEELER TIMES**  
Page 5—Thursday, August 2, 1990  
Wheeler, town of friendship and pride.

Lynn and Glenda Mixon and family all of Pampa.

Charlotte Coward is visiting in Canadian with Gene and Judy Coward.

Visiting Sunday with Claudia Quarles for Kay Simpson's birthday

dinner was Paula and Wayne Shahan and Rusty of Arnette, OK., Kay, Linda and Jeremy Simpson of Amarillo and Maggie Myers of Mobeetie, Linda and Jeremy went home with Paula and Wayne to spend a week. They had movies of England that Shirley had made and sent home. She is living in Lincoln, England.

Albert and Ella Trout went on vacation to New Mexico to the Mountain Eagle Nest fishing and to TaHo and Raton to the races and came home Sun. night.

Visiting Monday with Elbert and Ella Trout was Marilyn Howard and Susan and Justin Holeyman of Pampa, Bill Ridgway of Mobeetie.

Visiting Sunday with Mark and Mary Thompson, Jeremy, Chad, Brandy was Judy and Richie Watts, and Carmon of Hammon.

Randy and Dusty Thompson of Canadian spent the weekend with

**CD RATES\***

MATURITY	RATE
6 mos.	7.90%
2 yrs.	8.10%
3 yrs.	8.20%
4 yrs.	8.25%

\*Rates subject to availability - \$10,000 minimum - All CDs are federally insured for up to \$100,000 and are backed by the full faith and credit of the U.S. Government.

**1-800-765-6165**  
**Linnie Johnson Insurance Financial Services**  
408 W. KINGSMILL, SUITE 172A  
PAMPA, TEXAS 79065  
Securities offered through T.L. Reed Securities, Inc., 300 Corporate Center, Suite 1405, Los Colinas, TX 75042, (214) 561-1212.

Continued Page 4

**WELCOME TO**  
**FIRST UNITED METHODIST CHURCH**  
8TH AT MAIN - P. O. BOX 89  
WHEELER, TEXAS 79096  
Church (806) 826-3114 • Parsonage (806) 826-3079

Weldon Rives, Pastor

Sunday School 9:45 a.m.  
Morning Worship 11:00 a.m.  
Evening Worship 6:00 p.m.



**WHAT DO YOU DO...**

*if you think you're having a Heart Attack!*

Most victims of heart attack wait about three hours before they seek help. During this time, precious heart tissue can be permanently damaged, or worse, lives can be lost.

The first thing you can do is know the warning signs of heart attack:

1. Uncomfortable pressure, fullness, squeezing or pain in the center of the chest that lasts longer than two minutes.
2. Pain may spread to shoulders, neck and arms.
3. Severe pain, dizziness, fainting, sweating, nausea, or shortness of breath may also occur.
4. These symptoms may not always be present, or may subside for a while, then return.

If you feel any of the warning signs, don't wait. Time is critical. Call an ambulance or have someone take you to the emergency room at Parkview Hospital IMMEDIATELY!

Parkview Hospital is a member of the Saints' Emergency Heart Network. That means they have the newest drugs and treatments on hand — medicines that can actually stop a heart attack in progress. And Parkview Hospital has direct, 24-hour contact with cardiologists on the St. Anthony's Hospital staff. But to be effective, treatment must be administered *during the heart attack*. Otherwise, it may be too late to save your heart or your life.

*What do you do if you think you're having a heart attack? Know the warning signals. Get to Parkview Hospital immediately. We want to see you recover, but we must have your help.*

**Saints' Emergency Heart Network**

**Parkview Hospital**  
1000 Sweetwater • Wheeler • 826-5581

**MIKE LONG AUCTIONEERS**

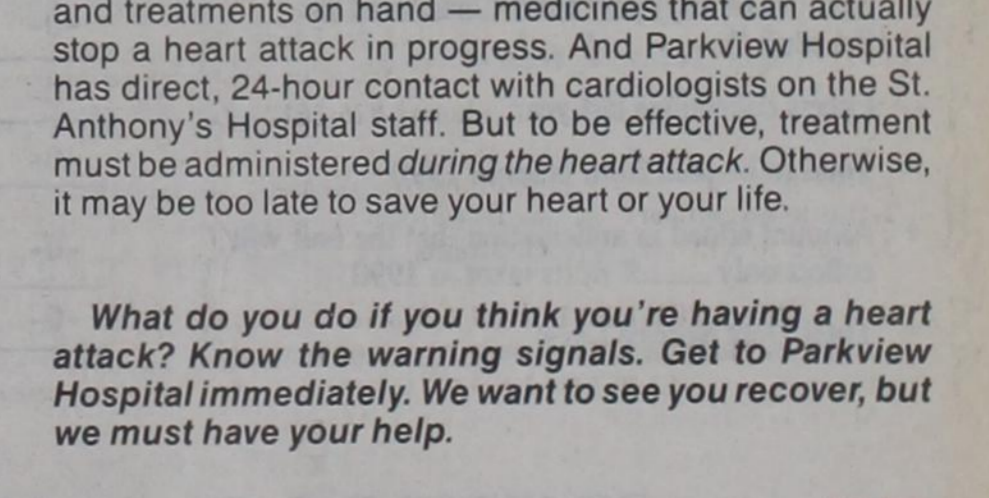

NATHAN, 7, and TERA HEFLEY, 10, and LARRY LEE HORN, 5, are the children of Dennis and Brenda Hefley and Keith and Tyna Horn all of Briscoe. Grandparents are Thurman and Bobby Horn of Briscoe, Lee and Janice Young of Canadian, Frances Hefley of Wheeler.

For all your...  
Insurance Needs, See  
**The McCasland-Smith Agency**  
117 W. Texas St. - Wheeler, Tex.  
806/826-3573

\*Auto \*Home \*Life \*Health  
\*Commercial \*Bonds

# Care Center By Lola Comments

We are again enjoying donated fruits and vegetables from our friends in the community. Thank you to James and Pat Smith for the fresh squash. It was so good, many of the residents came to the kitchen to comment on how good it was. Kim Flanagan and Jac Reed both brought cucumbers. They were also delicious and very much appreciated.

We held our July staff meeting on Monday afternoon. Cathy Bailey said her formal "hello's" to everyone. Sherlyn Case was voted our Employee of the Month for August. Sherlyn has been at the Care Center since Nov. 1989. She is an L.V.N. and alternates as Charge Nurse and Treatment Nurse. We are glad to have her at the

## Care Center.

Tuesday was our July Domino Tournament. We had several who came to enjoy the afternoon. Jack and Doris Hays, Eli Sabbe, Fannie Bradstreet, and Jewel Holloman were the community friends who joined us. Our resident players were Gertie Cornell, Vera Back, Iris Ingram, Ethel McWhorter, Mary Bledsoe, Thelma Green, Bill Knoll, Lawrence Aderholt, Marie and Joe Richardson. Bonnie Davidson was our referee of course, only she can handle the job! It came down to the last 10 points between Joe Richardson—Mary Bledsoe, Fannie Bradstreet—Jewel Holloman. Fannie and Jewell pulled off a win, but those

last few minutes were exciting. Each was presented \$10.00 as first place prize money. According to Doris Hays, someone was supposed to take someone else out for supper (?) We want to say thank you to all who participated. I think we all enjoyed it.

Last Wednesday morning Janice Sparlin, (grandson) Rusty Archer and Peggy Hunt were out to teach their Baptist Bible Study Class. I didn't have a chance this week to sit in, but there were several residents who attended and enjoyed their time. Thank you all for coming.

Thank you to Katie Flanagan for coming to help with bingo Wednesday afternoon. Dora McGuffin was our

"big winner". She's only 97 years old and hasn't had much experience at Bingo. She can "whip" you at dominoes too! Congratulations! Dora. Thanks to Lisa Rivera for passing juice to everyone.

Thursday morning Fern Young and Ila Collins were for their Christian Center Inspirational. We always enjoy them so much. Thank you both.

Ann Ellison and LaJaune Alexander



came Thursday afternoon to pop our weekly treat. I guess anytime is the right time for popcorn. Thank you both.

We want to say a big Thank You to Glen and Faye Sparlin for allowing us to have enough crushed ice from one of their machines at the restaurant to make 4 big freezers of ice cream at the Care Center on Friday afternoon. It was a big success and we're gonna do it again soon. We certainly appreciate Sparlin's Restaurant for making this possible.

Mr. Doyle Johnson of Mobeetie is our newest resident at the Care Center. We welcome him to our home and we'll try to make him feel it's his home too.

Thank you Mr. Hyatt for holding Sunday afternoon worship services at the Care Center. He has said he would be glad to fill in where needed during the next few months.

Come see us!  
See Ya Next Week!  
Lois

**HAYDON CHIROPRACTIC CLINIC**  
28th & Perryton Parkway Pampa, Texas  
Phone 665-7261  
Dr. Mark W. Ford, Jr. Dr. Louis Haydon

### 1990 Property Tax Rates in WHEELER COUNTY

This notice concerns 1990 property tax rates for WHEELER COUNTY. It presents information about three tax rates. Last year's tax rate is the actual rate the taxing unit used to determine property taxes last year. This year's effective tax rate would impose the same total taxes as last year if you compare properties taxed in both years. This year's rollback tax rate is the highest tax rate the taxing unit can set before taxpayers can start tax rollback procedures. In each case these rates are found by dividing the total amount of taxes by the tax base (the total value of taxable property) with adjustments as required by state law. The rates are given per \$100 of property value.

	General Fund	Farm to Market/ Flood Control Fund	Special Road/ Bridge Fund
Last year's tax rate:			
Last year's operating taxes	\$ 1,145,557	\$ 7,471,027	\$ 147,972.83
+ Last year's debt taxes	\$ -0-	\$ -0-	\$ -0-
= Last year's total taxes	\$ 1,145,557	\$ 7,471,027.065	\$ 147,972.83
+ Last year's tax base	\$ 498,068,471	\$ 498,068,471	\$ 493,242,791
= Last year's total tax rate	\$ .23000 /\$100	\$ .01500 /\$100	\$ .03000 /\$100

	General Fund	Farm to Market/ Flood Control Fund	Special Road/ Bridge Fund
This year's effective tax rate:			
Last year's adjusted taxes (after subtracting taxes on lost property)	\$ 1,144,183.11	\$ 147,692.85	\$ 74,620.63
+ This year's adjusted tax base (after subtracting value of new property)	\$ 467,678,058	\$ 462,935,728	\$ 467,678,058
= This year's effective tax rate for each fund	\$ .24465 /\$100	\$ .03190 /\$100	\$ .01596 /\$100
Total effective tax rate	\$ .29251 /\$100		

(In the first year a county collects the additional sales tax it must insert the following lines unless it made its first adjustment last year:)

- Sales tax adjustment rate	\$ -0-	/\$100
= Effective tax rate	\$ -0-	/\$100

x 1.03 = maximum rate unless unit publishes notices and holds hearing	\$ .30128	
---	-----------	--

	General Fund	Farm to Market/ Flood Control Fund	Special Road/ Bridge Fund
This year's rollback tax rate:			
Last year's adjusted operating taxes (after subtracting taxes on lost property)	\$ 1,144,231.42	\$ 147,806.96	\$ 74,623.79
+ This year's adjusted tax base	\$ 467,678,058	\$ 462,935,728	\$ 467,678,058
= This year's effective operating rate	\$ .244660 /\$100	\$ .03192 /\$100	\$ .01595 /\$100
x 1.08 = this year's maximum operating rate	\$ .26423 /\$100	\$ .03447 /\$100	\$ .01722 /\$100
+ This year's debt rate	\$ -0-	\$ -0-	\$ -0-
= This year's rollback rate for each fund	\$ .26423 /\$100	\$ .03447 /\$100	\$ .01722 /\$100
This year's rollback rate	\$ .31592 /\$100		

(A county that collects the additional sales tax (including one that collects the tax for the first time this year) must insert the following lines:)

- Sales tax adjustment rate	\$ -0-	/\$100
= Rollback tax rate	\$ -0-	/\$100

### SCHEDULE A: Unencumbered Fund Balances

The following balances will probably be left in the unit's property tax accounts at the end of the fiscal year. These balances are not encumbered by a corresponding debt obligation.

Type of Property Tax Fund	Balance
ALL FUNDS	1,295,150

### SCHEDULE B: 1990 Debt Service

The unit plans to pay the following amounts for long-term debts that are secured by property taxes. These amounts will be paid from property tax revenues (or additional sales tax revenues, if applicable).

Description of Debt	Principal or Contract Payment to be Paid	Interest to be Paid	Other Amounts to be Paid	Total Payment
---------------------	--	---------------------	--------------------------	---------------

Total required for 1990 debt service	-0-			
- Amount (if any) paid from funds listed in Schedule A	-0-			
- Excess collections last year	-0-			
= Total to be paid from taxes in 1990	-0-			
+ Amount added in anticipation that the unit will collect only ___% of its taxes in 1990	-0-			
= Total Debt Service Levy	-0-			

### SCHEDULE C: Expected Revenue from Additional Sales Tax

(For counties and cities with additional 1/2 cent sales tax)

In calculating its effective and rollback tax rates, the unit estimated that it will receive \$ -0- in additional sales and use tax revenues.

This notice contains a summary of actual effective and rollback tax rate calculations. You can inspect a copy of the full calculations at WHEELER TAX OFFICE.

Name of person preparing this notice JERRY DAN HEFLEY  
Title COUNTY TAX ASSESSOR/COLLECTOR  
Date prepared 7-31-90

## Ain't It The Truth

By Ab Guter

Boy we had us a rain a nite er two ago, 3.07 in. and then we had a bit more since then but we faired o.k. We only lost our little dab of roasters but we got them back standin up and ever other plant did fine. We still haven't got any tomatoes but they are puttin on and so are the taters, recon we will just have to be patient won't we.

I think I mentioned that a friend gave us a half of a slidin glass door and laughed as we hauled it off, well I hate to get hoorawed so we made a window out of it and we can watch all the little birds and see the natural beauty in the back yard. I never realized how early and how late the birds and things are out and it's fun to set on the back porch and watch all the action, but I still don't appreciate them er the dum chiggers.

I can't for the love of me imagine how we figer them birds over in Europe are goin to be lovie dovie with us and not want to clobber us the first time we bend over. I been readin where them Japs have wanted this country for over 200 years and now

#### CARD OF THANKS

We would like to extend a warm THANK YOU to everyone who helped make the TRESSA PERRY MEMORIAL PLAYDAY for CYSTIC FIBROSIS a success. Without help and cooperation this event wouldn't have been possible. A special thanks to: Melvin and Cathy Hunt, The Wheeler Times, Marshall Andis, Scott and Kay Luttrell, Pam Trimble, Dallas Fillingim and of course all the kids that participated. We donated \$293.25 to the CYSTIC FIBROSIS FOUNDATION this year.

Bob and Debbie Kinnaman  
Sonya Holder  
Daryle and Carrie Perry

### Love, Ab and Mama

**ROBOCOP 2**

Shows Nightly 7:30 p.m.  
Friday & Saturday 7:30 & 10:00  
Admission \$2.50 and 6 and under  
Free with parent.

Hook Dates Aug. 3-9  
**ROCK THEATRE**  
CHEYENNE, OKLAHOMA  
(405) 497-3415

### 1990 Property Tax Rates in WHEELER INDEPENDENT SCHOOL DISTRICT

This notice concerns 1990 property tax rates for WHEELER ISD. It presents information about three tax rates. Last year's tax rate is the actual rate the taxing unit used to determine property taxes last year. This year's effective tax rate would impose the same total taxes as last year if you compare properties taxed in both years. This year's rollback tax rate is the highest tax rate the taxing unit can set before taxpayers can start tax rollback procedures. In each case these rates are found by dividing the total amount of taxes by the tax base (the total value of taxable property) with adjustments as required by state law. The rates are given per \$100 of property value.

Last year's tax rate:	
Last year's operating taxes	\$ 1,060,427
+ Last year's debt taxes	\$ 96,819
= Last year's total taxes	\$ 1,157,246
+ Last year's tax base	\$ 107,954,724
= Last year's total tax rate	\$ 1.10422 /\$100

This year's effective tax rate:	
Last year's adjusted taxes (after subtracting taxes on lost property)	\$ 1,157,245.89
+ This year's adjusted tax base (after subtracting value of new property)	\$ 110,181,027
= This year's effective tax rate	\$ 1.05031 /\$100

x 1.03 = maximum rate unless unit publishes notices and holds hearing	\$ 1.081819 /\$100
---	--------------------

	General Fund	Rollback Rate
This year's rollback tax rate:		
Last year's adjusted operating taxes (after subtracting taxes on lost property)	\$ 1,094,120.10	
+ This year's adjusted tax base	\$ 110,181,027	
= This year's effective operating rate	\$ .993020 /\$100	
x 1.08 = this year's maximum operating rate	\$ 1.072461 /\$100	
+ This year's debt rate	\$ .052880 /\$100	
= This year's rollback rate before adjustment	\$ 1.125341 /\$100	
+ Rate to recoup lost state funds	\$ .007200 /\$100	
= A. Adjusted rollback rate	\$ 1.132541 /\$100	
B. Rate that would result in maximum state funds	\$ .700080 /\$100	
Rollback Rate (greater of A or B)	\$ 1.132541 /\$100	
= This year's rollback rate	\$ 1.132541 /\$100	

### SCHEDULE A: Unencumbered Fund Balances

The following balances will probably be left in the unit's property tax accounts at the end of the fiscal year. These balances are not encumbered by a corresponding debt obligation.

Type of Property Tax Fund	Balance
WISD Tax Account	-0-

### SCHEDULE B: 1990 Debt Service

The unit plans to pay the following amounts for long-term debts that are secured by property taxes. These amounts will be paid from property tax revenues (or additional sales tax revenues, if applicable).

Description of Debt	Principal or Contract Payment to be Paid	Interest to be Paid	Other Amounts to be Paid	Total Payment
---------------------	--	---------------------	--------------------------	---------------

Total required for 1990 debt service	53,772.50			
- Amount (if any) paid from funds listed in Schedule A	-0-			
- Excess collections last year	-0-			
= Total to be paid from taxes in 1990	53,772.50			
+ Amount added in anticipation that the unit will collect only 92% of its taxes in 1990	4,675.86			
= Total Debt Service Levy	58,448.36			

This notice contains a summary of actual effective and rollback tax rate calculations. You can inspect a copy of the full calculations at the WHEELER SCHOOL BUSINESS OFFICE.

Name of person preparing this notice Jerry Dan Hefley  
Title Wheeler County Tax Assessor Date Prepared July 31, 1990

Grasshoppers are doing well. We manage to stay a step ahead of them and are freezing a few peaches and peas along. Been considering getting a recipe for fried hoppers. Some countries consider them a delicacy. Saw the Cat catch one. Joe has been so fretted because this stray cat lays on top of the car and suns. (Tracks, too). She came home after a lengthy absence and brought three half grown kittens. Now, he has four cats sunning on the car!

Had a perfect day recently. They sang my favorite hymn at church. Came home and Vern Gosdon was singing "That Just About Does It" on radio KECO. Looked out in the yard and there was a flock of real bluebirds bathing in the bird skillet. That night when I turned out the light, there was a TinkerBell firefly swooping around near the ceiling. Couldn't ask for more than that.

The baseball season has ended now. Eb and Eva Atkinson have been

going in a long run with Brad and Brandon playing in different towns. Butch Hagerman has been taking Dustin and Justin to Sayre where he helped coach the team.

Mary Dickey, Myrtle Point, Oregon, Marie Skidgel Cagle visited Esther Dickey. Took her over to Cal's for a birthday dinner. Mary and Myrtle came for the 101 School reunion and were disappointed because so few were there from Dempsey.

Juanita Coffey, Ross and Ella Mae Anderson, and Bertha Coffey were

also lunching at Cal's. Alec Ewing attended funeral services last Saturday at Altus for his aunt Ola Ewing. She was the last of his Ewing aunts.

Audrey Loftis had a number of mutual relatives in last Friday night to

Listen to  
**KPDR-FM, 90.5**  
Wheeler, Texas



from the Philippines this week. The Coffeys will get to see them when they take Ryan home.

Our Kirksville, MO. kids, Joe Dale and Esther have been here this week. They had a wonderful vacation touring Texas. Went to Padre Island, Corpus Christi, and spent several days in San Antonio seeing the sights, River Walk and Sea World.

homeless.

Mr. and Mrs. Clayton Mandrell, and Mae Belle Bailey of Houston have been out to see J.E. and Clara Lou McGuire. Weekend guests were Berniece Harrington, granddaughters, Heather and Crystal Lynn of OKC.

Raymond Williams of Erick writes me a raincrow is a shy little thrush like bird.

It's too late to say don't spend more than you make. The USA has been on a spend yourself rich binge too long. In the past ten years we've gone from the richest debtor nation to the largest debtor nation in the world. To my notion, the saddest thing is most of this wasted money has been spent on weapons and such to kill our fellow man and destroy his possessions. We have acted like lemmings who go on a rampage every few years and plunge into the ocean to their destruction. If we haven't been attacked, we go over and help fight in some other country.

The Journal of the American Medical Society said in 1988 that "War is the most terrible scourge of the 20th century." It is estimated that war has killed 90 million people this century. It is terrible to think that so much of our tax money is spent on atom bombs, napalm, nuclear, bacterial, and chemical warfare, while many of our citizens are hungry and

Pauline Roberts, Truman Alexander, and Lamoin Callen have been hospital patients. Ray Smith has been on the puny side.

Pam and Eugene McEntire, Tommy, Glenda Calverley, Terri and Andrea, Dicky and Sharon Tignor and children took some of their prize mohair goats to the annual sale at El Reno. Billies did real well and nannies fair.

Ray and Doris Smith have been to Owassa to see their new grandson Ryan Patrick. Parents are Gene and Kim Smith. Little Ryan was welcomed by his four year old sister Kelly.

Mr. and Mrs. Clois Knight of Cheyenne came by to visit while they were out on the peach trail. Found some wild plums.

When female elephants fight, it is said, they usually try to bite off each other's tail.

**Family TV Sales & Service**

25 Years Experience in TV Repair  
Mon. thru Fri. 8:30 to 5:30  
Antenna Service, Booster Amps,  
Re-wires, VCR & Microwave Oven Service  
— No Job too Small —  
— No Trip Charge to Wheeler —  
111 N. Main Shamrock, TX 256-2369

1990 Property Tax Rates in Kelton I.S.D.

This notice concerns 1990 property tax rates for Kelton I.S.D. It presents information about three tax rates. Last year's tax rate is the actual rate the taxing unit used to determine property taxes last year. This year's effective tax rate would impose the same total taxes as last year if you compare properties taxed in both years. This year's rollback tax rate is the highest tax rate the taxing unit can set before taxpayers can start tax rollback procedures. In each case these rates are found by dividing the total amount of taxes by the tax base (the total value of taxable property) with adjustments as required by state law. The rates are given per \$100 of property value.

Last year's tax rate:	
Last year's operating taxes	\$ 670,479.00
+ Last year's debt taxes	\$ -0-
= Last year's total taxes	\$ 670,479.00
÷ Last year's tax base	\$ 100,419,305
= Last year's total tax rate	\$ .66768 /\$100
This year's effective tax rate:	
Last year's adjusted taxes (after subtracting taxes on lost property)	\$ 669,814.74
÷ This year's adjusted tax base (after subtracting value of new property)	\$ 106,215,540
= This year's effective tax rate	\$ .63062 /\$100

(In the first year a city or county collects the additional sales tax it must insert the following lines unless it made its first adjustment last year.)

— Sales tax adjustment rate	\$ /\$100
= Effective tax rate	\$ /\$100

x 1.03 = maximum rate unless unit publishes notices and holds hearing

\$ .64953 /\$100
------------------

This year's rollback tax rate:

Last year's adjusted operating taxes (after subtracting taxes on lost property)	\$ 669,814.74
÷ This year's adjusted tax base	\$ 106,215,540
= This year's effective operating rate	\$ .63062 /\$100
x 1.08 = this year's maximum operating rate	\$ .68106 /\$100
+ This year's debt rate	\$ -0- /\$100

(A school district must insert the following lines)

= This year's rollback rate before adjustment	\$ .68106 /\$100
+ Rate to recoup lost state funds	\$ -0- /\$100
= A. Adjusted rollback rate	\$ .68106 /\$100
B. Rate that would result in maximum state funds	\$ -0- /\$100
Rollback Rate (greater of A or B)	\$ .68106 /\$100
= This year's rollback rate	\$ .68106 /\$100

(A city or county that collects the additional sales tax (including one that collects the tax for the first time this year) must insert the following lines)

— Sales tax adjustment rate	\$ /\$100
= Rollback tax rate	\$ /\$100

**SCHEDULE A: Unencumbered Fund Balances**

The following balances will probably be left in the unit's property tax accounts at the end of the fiscal year. These balances are not encumbered by a corresponding debt obligation.

Type of Property Tax Fund	Balance
General Fund	120,000.00

**SCHEDULE B: 1990 Debt Service**

The unit plans to pay the following amounts for long-term debts that are secured by property taxes. These amounts will be paid from property tax revenues (or additional sales tax revenues, if applicable).

Description of Debt	Principal or Contract Payment to be Paid	Interest to be Paid	Other Amounts to be Paid	Total Payment
Total required for 1990 debt service			-0-	
- Amount (if any) paid from funds listed in Schedule A			N/A	
- Excess collections last year			N/A	
= Total to be paid from taxes in 1990			N/A	
+ Amount added in anticipation that the unit will collect only ___% of its taxes in 1990			N/A	
= Total Debt Service Levy			N/A	

**SCHEDULE C: Expected Revenue from Additional Sales Tax**

(For counties and cities with additional 1/2 cent sales tax)

In calculating its effective and rollback tax rates, the unit estimated that it will receive \$ -0- in additional sales and use tax revenues.

This notice contains a summary of actual effective and rollback tax rate calculations. You can inspect a copy of the full calculations at Kelton I.S.D.

Name of person preparing this notice: JERRY DAN HEFLEY  
Title: COUNTY TAX OFFICE ASSESSOR/COLLECTOR  
Date prepared: 7-31-90

**1990 Property Tax Rates in Allison Independent School District**

This notice concerns 1990 property tax rates for the Allison Independent School District. It presents information about three tax rates. Last year's tax rate is the actual rate the taxing unit used to determine property taxes last year. This year's effective tax rate would impose the same total taxes as last year if you compare properties taxed in both years. This year's rollback tax rate is the highest tax rate the taxing unit can set before taxpayers can start tax rollback procedures. In each case these rates are found by dividing the total amount of taxes by the tax base (the total value of taxable property) with adjustments as required by state law. The rates are given per \$100 of property value.

Last year's tax rate:	
Last year's operating taxes	\$ 899,466
+ Last year's debt taxes	\$ 0
= Last year's total taxes	\$ 899,466
÷ Last year's tax base	\$214,158,790
= Last year's total tax rate	\$ .42 /\$100
This year's effective tax rate:	
Last year's adjusted taxes (after subtraction taxes on lost property)	\$ 899,310
÷ This year's adjusted tax base (after subtraction taxes on new property)	\$186,551,145
= This year's effective operating rate	\$ .48207 /\$100
x 1.03 = maximum rate unless unit publishes notices and holds hearing	\$ .49653 /\$100

This year's rollback tax rate:

Last year's adjusted operating taxes (after subtracting taxes on lost property)	\$ 899,310
÷ This year's adjusted tax base	\$186,551,145
= This year's effective operating rate	\$ .48207 /\$100
x 1.08 = this year's maximum operating rate	\$ .52063 /\$100
+ This year's debt rate	\$ 0
= This year's rollback rate before adjustment	\$ .52063 /\$100
+ Rate to recoup lost state funds	\$ 0
= A. Adjusted rollback rate	\$ .52063 /\$100
B. Rate that would result in maximum state funds	\$ 0
Rollback Rate (Greater of A or B)	\$ .52063 /\$100
= This year's rollback rate	\$ .52063 /\$100

**SCHEDULE A: Unencumbered Fund Balances**

The following balances will probably be left in the unit's property tax accounts at the end of the fiscal year. These balances are not encumbered by a corresponding debt obligation.

Type of Property Tax Fund	Balance
General Fund	\$473,354.24

**SCHEDULE B: 1990 Debt Service**

The unit plans to pay the following amounts for long-term debts that are secured by property taxes. These amounts will be paid from property tax revenues (or additional sales tax revenues, if applicable).

Description of Debt	Principal or Contract Payment to be Paid	Interest to be Paid	Other Amounts to be Paid	Total Payment
Total required for 1990 debt service			\$ 0	
- Amount (if any) paid from funds listed in Schedule A			\$ 0	
- Excess collections last year			\$ 0	
= Total to be paid from taxes in 1990			\$ 0	
+ Amount added in anticipation that the unit will collect only ___% of its taxes in 1990			\$ 0	
= Total Debt Service Levy			\$ 0	

This notice contains a summary of actual effective and rollback tax rate calculations. You can inspect a copy of the full calculations at 223 Main Street, Canadian, Texas.

Name of person preparing this notice: James A. McCarley  
Title: Tax Assessor-Collector  
Date prepared: July 25, 1990

By Christine Gilmer

Leviticus, 26-2, 3 & 4:  
Ye shall keep my sabbaths, and reverence my sanctuary: I am the Lord. If ye walk in My statutes, and keep My commandments, and do them; Then I will give you rain in due season, and the land shall yield her increase, and the trees of the field shall yield their fruit.

I am sorry, that the list of names that was of the ones at my birthday celebration that Vance and Caroline Boydston and Kyle and Cletus Green and where it had Lanora Green should have Lanora Morse. Hope there wasn't any one else's name missing.

Last Saturday afternoon Bob and Lou Cornell were in White Deer, Texas to see the rodeo parade in which Lewis and Junior Newman participated in. Chance Allen Newman, Bob and Lou's grandson of Skellytown, Texas came home with Bob and Lou and spent the weekend. Lewis and Tammy Newman and Junior came Sunday afternoon and picked up Chance and was supper guests with Bob and Lou.

Ruby Craig went to Pampa early last Tuesday morning to baby sit her grandson Matthew Farmer while his mother Lisa took brother Ryan to the doctor. Tanner McWhorter spent Friday and Saturday night with his Me-Ma Ruby Craig. Sunday dinner

guests at Ruby's was Rhonda Sabrina and Cody, Melody, and McWhorter, Tanner and Tyler from Jonathan Walker.

July is about gone and will be by the time the Wheeler Times comes out this week, but has really been a pleasant month, much cooler than the month of June, just could have used more moisture. This Monday morning is cloudy with no wind, nice morning. There was a get together at

Raymond and Myrtis Jones home in Pampa, Texas recently for the late Rayburn Hall's family and one of Rayburn's brothers, Vernon and Edith Hall and her sister Renee Harris from Clinton, OK., Rayburn's sister Ruby and Ernest Wallace from Sayre, OK., Red and Anna Dukes, Loyd and Nona Jones from Allison. Two of the Hall's cousins from Tenn. was there, they were nephews of the late Mrs. Ella Hall. Agnes, wife of the late Rayburn Hall, was at her daughter's home and all her other children and their families except Curtis and Jane Ann Hall from Briscoe, they were attending the school reunion at Briscoe. Rayburn and Agnes' children there were Gerald Hall, his three children and their families from Vega, Texas, Bruce Hall and his two children, Bruce lives in Tulsa, OK. now. Gale and George Caudell from Guymon, OK., their children, grandchildren, Joyce and husband, children and grandchildren. Linda and Brenda, cousins of the Hall kids and daughters of the late Donald and Lavelle McMillen were there with their children from Tulsa, OK. Was quite a day, lots of food and good time for all, also a lot of picture taking. Debbie Rucker and children, Bryan, Monty and Haley were guests.

George Caudell told Nona Hall his sister Lucille Hagerman that used to live here wasn't doing too well, is in the hospital at Amarillo. Has had some surgery for growths on her intestines, but wasn't cancer. He hasn't seen her in a long time.

Lloyd and Nona Jones came back through Wheeler and saw her aunt Wilma Risner and Geraldine Crow, Geraldine attended the school reunion at Briscoe last Saturday. They are from Chance, Kansas and were visiting Fay Risner in Wheeler.

Monroe and Nadine Reynolds and Loyd and Nona Jones went to Elk City after church Sunday and ate lunch and also shopped some.

(Marginal Note): The problem with having leisure time is how to keep other people from using it.

Leota Black just returned last week from a four day business trip from New Orleans, LA.

Forrest and Janice Boydston's brother-in-law, Cleo Wolf and a friend Kyle from Midland, TX. was overnight guests with Forrest, Janice and Neal last Friday night, Sunday evening Janice's brother, Dale Helms from Briscoe visited Janice.

Hiram and Darendra Begert and Bret over night guests last Thursday night was Charles and Linda McCrady from Waxahachie, Texas. Bret has been in Canyon, Texas Saturday through Monday assisting West Texas State University with Freshman pre-registration.

Roma and Billy Brown attended a friends funeral over the weekend at McCauley, Texas.

Warren and Charlene Brown from Amarillo spent last Tuesday with Roma and Billy Brown. They and Opal and Juanita Boydston were Wednesday dinner guests with Roma and Billy.

Ruth Chadwick is still slowly improving from her back ailment.

Louis and Rita Grayson's overnight guest last Friday night were two of Rita's sisters and husbands. They were Lois and J.P. Johnston from Borger and Avis and Bill Allen from Amarillo and also Jack and Doris Hays from Wheeler was Friday night supper guests with them. Last Saturday they all attended the Briscoe School Reunion. Last Sunday there was a Grayson Family Reunion at Reydon, OK. Those attending from Allison were Louis and Rita Grayson, Jerome and Keri Grayson, Debbie Rucker, Bryan, Monty and Hayley and



Terry and Myra Grayson, Michelle, Jerrod and Mi Maria and Erskin Grayson, Virginia Puryear and Debbie Rucker visited Rita last Monday morning.

Roy and Monica Green and Jonathan from Amarillo spent the weekend with Dick and Cletus Green and Jamie, and they all attended the Roper Family Reunion at Woodward, OK. last Saturday.

There was a cousins reunion last Saturday at Inez Townsleys home at Elk City. They were the descendants of the late D.H. Laneys. The special guest was Arthur Bruce McPherson from Magalia, Calif. Others were Mr. and Mrs. Bill McPherson from Point Blank, Texas and Pauline Minard from Broken Arrow, OK., Myrel and Doris Laney from Dalhart, TX. and

Continued Page 10

### FREE ESTIMATES

### 24 HR. WRECKER SERVICE

#### McCAIN'S AUTO BODY

117 W. OKLAHOMA BOX 65 WHEELER, TX 79096  
PH. 806/826-3433

### INSURANCE CLAIMS

### OWNER: BOB McCAIN

### Wheeler Independent School District Policy, Concerning Non-Discrimination In Vocational Education Programs

Wheeler Independent School District offers vocational programs in Vocational Agricultural, Vocational Homemaking, and Vocational Co-op.

It is the policy of Wheeler Independent School District not to discriminate on the basis of sex, handicap, race, color, and national origin in its educational and vocational programs, activities, or employment as required by Title IX, Section 504 and Title VI.

Wheeler Independent School District will take steps to assure that lack of English language skills will not be a barrier to admission and participation in all educational and vocational programs.

For information about your rights or grievance procedures, contact the Title IX Coordinator, Glyndol Holland at Box 1010, Wheeler, Tx, (806)826-5241, or the Section 504 Coordinator, Glyndol Holland at Box 1010, Wheeler, Tx, (806)826-5241.

## NOTICE OF EFFECTIVE TAX RATE

### 1990 PROPERTY TAX RATES IN BRISCOE I.S.D.

This notice concerns 1990 property tax rates for BRISCOE I.S.D.. It presents information about three tax rates. Last year's tax rate is the actual rate the taxing unit used to determine property taxes last year. This year's effective tax rate would impose the same total taxes as last year if you compare properties taxed in both years. This year's rollback tax rate is the highest tax rate the taxing unit can set before taxpayers can start tax rollback procedures. In each case these rates are found by dividing the total amount of taxes by the tax base (the total value of taxable property) with adjustments as required by state law. The rates are given per \$100 of property value.

Last year's tax rate:	
Last year's operating taxes	\$ 763,659.82
+ Last year's debt taxes	\$ 2,480.54
= Last year's total taxes	\$ 766,140.36
÷ Last year's tax base	\$ 157,996,405.00
= Last year's total tax rate	\$ .48491/\$100

### This year's effective tax rate:

Last year's adjusted taxes (after subtracting taxes on lost property)	\$ 766,140.36
÷ This year's adjusted tax base (after subtracting value of new property)	\$ 160,045,595.00
= This year's effective tax rate	\$ .47870/\$100
x 1.03 = maximum rate unless unit publishes and holds hearing	\$ .49310/\$100

### This year's rollback tax rate:

Last year's adjusted operating taxes (after subtracting taxes on lost property)	\$ 764,647.00
÷ This year's adjusted tax base	\$ 160,045,595.00
= This year's effective operating rate	\$ .477760/\$100
x 1.08 = this year's maximum operating rate	\$ .515980/\$100
+ This year's debt rate	\$ .001470/\$100
= This year's rollback rate before adjustment	\$ .517450/\$100
+ Rate to recoup lost state funds	\$ .000000/\$100
= A. Adjusted rollback rate	\$ .517450/\$100
B. Rate that would result in maximum state funds	\$ .517450/\$100
Rollback Rate (greater of A or B)	\$ .517450/\$100
= This year's rollback rate	\$ .517450/\$100

### SCHEDULE A: UNENCUMBERED FUND BALANCES

The following balances will probably be left in the unit's property tax accounts at the end of the fiscal year. These balances are not encumbered by a corresponding debt obligation.

Type of Property Tax Fund	Balance
Maintenance & Operating	\$128,084.00

### SCHEDULE B: 1990 DEBT SERVICE

The unit plans to pay the following amounts for long-term debts that are secured by property taxes. These amounts will be paid from property tax revenues (or additional sales tax revenues, if applicable).

Description of Debt	Principal or Contract Payment to be Paid	Interest to be Paid	Other Amounts to be Paid	Total Payment
Interest & Sinking	2,000.00	250.00	75.00	2,325.00

Total required for 1990 debt service	2,325.00
- Amount (if any) paid from funds listed in Schedule A	0.00
- Excess collections last year	0.00
+ Total to be paid from taxes in 1990	2,325.00
+ Amount added in anticipation that the unit will collect only 99% of its taxes in 1990	23.48
= Total Debt Service Levy	2,348.48

This notice contains a summary of actual effective and rollback tax rate calculations. You can inspect a copy of the full calculations at the Wheeler County Appraisal District.

Name of person preparing this notice

Jerry Don Tully  
Title County Tax Assessor/Collector  
Date prepared July 31, 1990

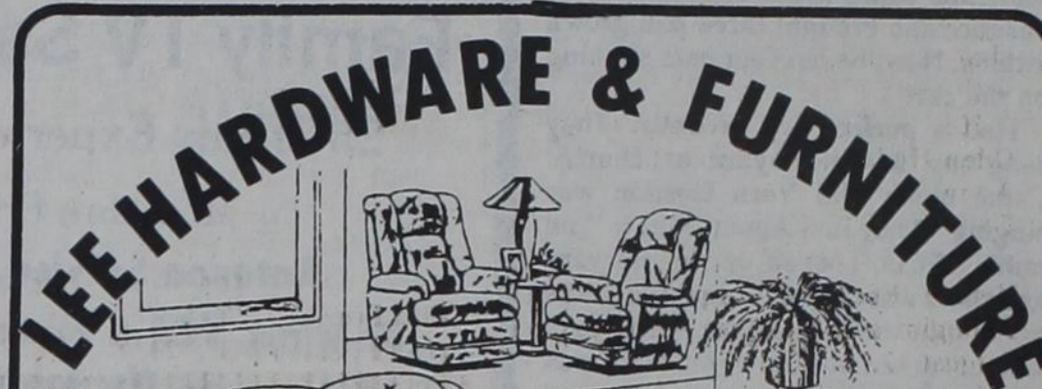

## LEE HARDWARE & FURNITURE

LEE HARDWARE & FURNITURE in Wheeler, Texas is having a

### STORE-WIDE FURNITURE & BEDDING PRICE REDUCTION

An excellent selection of Upholstery, Dining, Bedroom Furniture—All at Reduced Prices. Occasional Tables, Entertainment Centers and Curios are included!



RICHARDSON BROS  
**Country Oak**



**LEE HARDWARE & FURNITURE**  
420 S. Main Wheeler, Texas  
806-826-5532  
Open 8:00 a.m. to 5:30 p.m. Monday through Saturday

## KID'S COOKING SCHOOL

FREE demonstration, recipes and tasting.  
2nd thru 6th grade kids invited

Friday, August 10  
10:30 a.m.

**Wheeler Bank**  
Coin & Copper Room

Reservations are required — please call 826-5242

Presented By: Electricity — Efficient use makes for a wise choice!

JAN STEVENS  
SPS Home Economist



SOUTHWESTERN PUBLIC SERVICE COMPANY

P1462-6-90-930.1





clocks? Ours only chimes up to about 6. Guess she is getting senile and can only count that far.

Gageby Church revival will start next Monday, August 6 and run through Sunday, August 12. Everyone invited. Services are 8:00 a.m. and 7:30 p.m.

Going to Panfork Wednesday night to the service were Ray and Pat Hudson and Cheryl, Evelyn Meek, David Helton, Gaye Hale and David, Corey Kinnaman, and Caaron Laverty. Thursday night Cheryl, Caaron, Corey and David Hale went. Nice to have Dan Fillingim and

Darley and Carrie Perry and Mika meet us for supper in Elk City Thursday night all doing o.k.

Nice to have Larry and Pam Meadows and Sarah Gordon and Brandon from Dallas and Lucy Lucas from Kentucky out to church. Lucy sang and played a special for us. They

were all visiting Roy and Lois Meadows over the weekend. Also Eddie and Leta and Amy and Laura visited them. Lucy's family didn't come.

We missed Velma Forbes at church. She was on the sick list. Remember her in your prayers.

Lisa Helton's mom, Mrs. Katie Cunningham from Indiana, is spending about two weeks with them and helping shell peas. They have lots of blackeyed peas to share.

Wendell Morgan has been hired to coach at Kelton.

Our daughter Mary and husband H.C. and son Clint and Tony and Josh came early Monday morning to spend their vacation with us. Come over and visit with us. They plan to be here close to two weeks. We've been shelling and canning peas and visiting up a storm.

I Corinthians 13:4 Love is very patient and kind, never envious or jealous, never boastful or proud, never haughty or selfish or rude. Love does not demand its own way.

The Briscoe School Reunion Saturday was a great success. 360 plates were served and many more came and visited. It was so good to see everyone. Gay Gatlin will have a complete write-up. Dorothy Walker worked hard to get a western theme with a tent, saddles, etc. Jack Finsterwald designed the programs with his computer with a picture of the original school on the front. Well done. Pat Helton's wife and children, Alberta, Lori and Justin furnished music. Mary Margaret Dodd paid tribute to those who had died. Lucy Lucas read a history of the school from earliest times.

Briscoe cheerleaders sold chances on a pretty sweatshirt painted by Cathy Hunt with feisty skating cheerleader in Briscoe colors and I won it! I'll be wearing that to lots of ballgames! Cheerleaders are Dana Trimble, April Purcell, Lindsey Fillingim and Shelly Hunt.

Dale and Lisa Helton hosted a dinner Sunday for the youth of Gageby Church. They enjoyed different games, trampoline, pool table and ping pong in the basement of their nice big house. Ones enjoying the day with the Helton's and their boys: David, Doug, Mark and Matt were Boyce and Jodie Crownover, Corey Kinnaman, Caaron Laverty, Evelyn Meek, Lindsey Fillingim, LaJuana McElroy, David Gilmer, Gaye Hale and Elizabeth, David and Sarah.

John and Virginia Cook of Goodman, Missouri ate dinner two days with J.P. and Martha Meek and visited and played dominoes. J.F. Cook and wife also visited recently. The Cooks and Meeks were near neighbors when kids were growing up

Continued Page 10



**Family Eye Care Since 1972**

- Vision examinations
- Contact lens examinations
- On site optical lab providing one day service
- Prescriptions filled or duplicated from other offices
- Reasonably priced frames
- Specialist in contact lenses
- Medicare-Medicaid providers
- Industrial vision care

**665-0771**

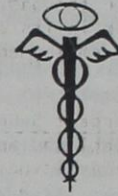

**Dr. Simmons & Simmons**  
1324 N. Banks  
Pampa, TX

**GERMANIA FARM MUTUAL Aid Association**

REASONABLE, SOUND PROTECTION for your home and other property.

Rita Pearson: 375-2379  
David Pearson: 375-2379  
Office: 845-1002

**L. & F. REPAIR**

ZENITH T.V.'S R.C.A. T.V.'S  
SATELLITE ANTENNA SYSTEMS  
FRANK E. COATES, OWNER

P.O. BOX 220 WHEELER, TEXAS 79096  
PHONE 806/826-3241 110 W. OKLA. ST.

**To The Friends & Relatives of Fat & Ruby Jones**

1940 1990

The children of Mr. and Mrs. Arnold (Fat) Jones request the pleasure of your company at a Reception to celebrate the Fiftieth Anniversary of their parents on Saturday, the fourth of August nineteen hundred and ninety from two to four p.m. Church of Christ Fellowship Building 1001 Alan L. Bean Boulevard Wheeler, Texas

No Gifts Please

**To The Friends & Relatives of Melanie Gilmer & Ross Dean Mathis**

Mr. and Mrs. David Gilmer, Jr. and Doctor and Mrs. Dean Mathis request the honour of your presence at the marriage of their children Melanie Elise and Ross Dean Friday, the tenth of August nineteen hundred and ninety at half after three o'clock Brown Memorial Chapel Wayland Baptist Campus Plainview, Texas

**COUNTRY CHAPEL THANKS COMMUNITY**



**SPECIAL MUSIC:** Bill and Betty Roark and family from Springfield, Missouri, will be sharing special music Sunday morning at "Country Chapel".

**THE BEGINNING . . .**

On Easter Sunday we began a new church, the "Country Chapel". We invited your participation and we are very grateful that many of you accepted our invitation.

We expressed a genuine desire to minister to those who were not currently active in any other fellowship. We are extremely thankful that desire is being fulfilled.

**TRUCKER VISITS . . .**

One Sunday we had a young man driving a cattle truck from Florida and felt led to stop and come in and we were able to minister to his needs.

**JAIL MINISTRY . . .**

The Lord has also blessed our jail ministry. On Memorial Day we had the privilege of baptising four men who had been saved while in jail.

Jesus said, "Don't say there are four months and then comes the harvest, lift up your eyes and behold, the fields are white into harvest."

**INVITATION EXTENDED . . .**

Let us once again invite you to join us this Sunday for a good old fashioned fellowship at "Country Chapel". We will have special music by the Roark family. Come as you are, and remember a suit and tie are not required.

**TIMES AND LOCATIONS . . .**

Bible Study begins at 9:45 followed by Worship Service at 10:50. We have also started a Youth Bible Study at 9:45 at 600 S. Stanley, which is the first house directly north of the swimming pool. This is for students in high school or college. The other bible classes and worship location is 3 miles south of the stop light in Wheeler on Highway 83. We look forward to seeing you!

and went to school together. We went to the Bluegrass Festival awhile Saturday night. Those big shady trees make a perfect place to listen to the good music from many different groups. Lots of people there—most we didn't know. Many travel trailers and tents parked around. Some people we saw were Shirley (Fulks) and Carl Neff, Cecil and Jean Meadows, Frank and Leona Coates, Patricia and Walter Hand and Monty, Red and Anna Dukes, Lavois Aderholt Anderson and husband and lots of Mobeette people helping with concessions.

Ray and Pat Hudson and Cheryl were hosts to a Reunion party Saturday night at their home. Some there were Billie and Don Stuckey from Canadian, David Strawbridge and Jacelyn Dodd Foreman from



Glad You Are 10

Lubbock, Inez Standlee, Erwin, Sharon Grandstaff and Wayne Greer from Amarillo, LeRoy Hudson, Larry Finsterwald, Margie and B.F. Meadows, Dana Trimble, Oden and Lois Hudson and Jessie Sweet. We are so thankful for the wonderful rain Monday night. Think 1 inch and 7 tenths. Sure helps. Jessie Ray Sweet was a weekend visitor to Ray and Pat Hudson and Cheryl. Sunday they all and Oden and Lois Hudson and Ma Mary went to Amarillo to spend the day with Sharon Grandstaff. Also there were LeRoy and Laverne Hudson from Arlington and daughter Brenda Wilde and Heather. They celebrated Oden and LeRoy's birthdays. 39? Debi Hall from Clarendon stayed a few days over the weekend with Keri Nelson. Bobby and Susan went to the mountains to work on a cabin there. Sunday dinner guests at Larry and Vicky Nelson's home were Cathy and Elmer Harrison and Chad and Brad. They were celebrating Cathy's birthday. The Sunday before there was a cookout to celebrate Larry's birthday there with Sybil and Iva Alexander, Margaret Rust, Earl and Shirley Jolly and the Harrisons. Larry Nelson was in Enid, OK, Monday and Tuesday, to a feed school. Randy Finsterwald spent Saturday night with Jimmy Nelson. Jimmy and Tammy Maddox and

listen to KPDR-FM, 90.5 Wheeler, Texas

Listen to KPDR-FM, 90.5 Wheeler, Texas

New Shipment:  
**School Supplies  
 Housewares  
 & TOYS**  
 (Truck arrived Tuesday)  
 Phone 826-5868 • 408 S. Main • Wheeler

**V&S Variety Stores**

### Wheeler Church of Christ

Congregational Concerns:  
 On this coming Sunday, August 5, the monthly fellowship luncheon will be held in the multi-purpose building at the conclusion of the morning worship service. On Wednesday night, August 8, at 7:30 P.M. the fifth video in James Dobson's video series, "Focus On The Family", will be shown in the multi-purpose building. The title of this video is: "Preparing for Adolescence: Peer Pressure and Sexuality". From Sunday, August 5, to Wednesday, August 10, the Jim Hall Church of Christ in Borger will hold a gospel meeting. B. F. Gibbs will be the preacher. The latest India mission is posted on the bulletin board in

the lobby. This report was written by Ronnie Clayton, former minister of this congregation. On Thursday night, August 2, Gospel Jubilee, a benefit concert, will be held at 7:30 P.M. in the Borger High School auditorium. The proceeds from this concert will be used for the care of abandoned children in Bangkok, Thailand. Information about this concert is posted on the bulletin board in the lobby. Fat and Ruby Jones will celebrate their fiftieth wedding anniversary on Saturday, August 4. A reception will be held in the multi-purpose building from 2:00 P.M. to 4:00 P.M.

From The Minister's Desk:  
 In the eighteenth century an important religious leader was John Wesley. According to Biblical historians, Mr. Wesley was a brilliant preacher who constantly emphasized the practicality of Christianity. This practicality can clearly be seen in a reply that Mr. Wesley made to a man who boasted: "I never forgive people who offend me." Mr. Wesley's reply was: "Then I hope sir, that you never sin." With this reply, Mr. Wesley acknowledged a great New Testament truth. The New Testament clearly teaches that disciples of Jesus must extend forgiveness to people who offend them if they expect God to forgive them. For example, the eighteenth chapter of Matthew records a parable that Jesus told about a man who refused to forgive another man even though he himself had recently been forgiven. Because of his refusal to forgive, Jesus says that this man was handed "...over to the torturers..." (verse 34) And then Jesus concluded this parable by warning: "So shall My heavenly Father also do to you, if each of you does not forgive his brother from your heart." (verse 35)

Bill Morrison, Minister  
 Church of Christ  
 Wheeler, Texas

Services  
 Sunday Bible Study 10:00 A.M.  
 Sunday Morning Worship 11:00 A.M.  
 Sunday Night Worship 6:00 P.M.  
 Wednesday Bible Study 7:30 P.M.

An Invitation:  
 You are cordially invited to attend any of the weekly services of the Wheeler Church of Christ which meets at 1001 S. Alan Bean Blvd. in Wheeler, Texas.

Jennifer just got back from a trip to the Rodeo at Cheyenne, Wyoming and the Black Hills. They went to Mt. Rushmore, Hot Springs, Custer, Deadwood and Rapid City and had a real nice trip. They also visited with David and Rita Pearson Saturday night. There's to be a hamburger supper and swimming party at the Canadian Pool for the little girls and senior girls softball teams Thursday night. Both teams coached by Deedy Zybach. Londa Crownover spent Friday night with Catrina Wash. Van and Mary (Evans) Van Sant, Sunny Keene and Casey were weekend visitors to Jim and Beth Alvey and Tina and went to the Briscoe School Reunion. Joining them at the Alvey's Saturday night were Clifford and Pauline Hefley and David and Phyllis Hefley. Sunny and Casey also visited their dad, Doc Wilhelm and Lolene. Camella Hefley and her sister Charlotte spent Friday night with David and Phyllis Hefley. Butch and Jada Murray honored their son, Mark (Buddy) with a party to celebrate his 6th birthday Thursday, Ones enjoying cake and ice cream with them were Papa Ed Trimble, Papa Cloris Childress, Mark and Laura Mize and Toby and Ashley from McLean, Carla Hector and Josh and Heather Ratliff and Karla and Shelly Murray. Nice to have a lot of old friends over to our house Friday night to talk about old times and catch up on present happenings and talk about our grandkids. After supper the Clepper family entertained with Acapella singing. Very good. Glenn Fields and others harmonized with them. Cleppers included Warren and Laurel Clepper from Aiken, S.C., Bud and Margaret Clepper from Solon, Iowa, and Pharr, Texas, Iris and Bob Pair from Pearl and, Texas, Juanita Clepper from Midland, Pat's wife Peggy and her mom, Easter Sikes. Also here Nell Candler and her mom, Jane Candler (who used to teach at Briscoe) from Ft. Sumner, N.M., Georgia Cain Warrick, Ocie and Dorothy Pace and Lewis Cain from California, Earl and Mildred Simpson from Canyon, Jiggs and Mable Standlee from Fritch, Glenn and Aletha Fields from Loveland, Colorado, Pete and Joyce Luttrell from Kansas, Lola Meek Cyphers, Dale Wilson from Clyde, Texas, Olaf Sivage, Margie and B.F. Meadows, K.D. and Lou Dean Douthit, Roy and Lois Meadows. It was fun. Also Evelyn Meek was here. Friday David and Rita Pearson and Lindsey and Vicky Nelson and Jimmy

Allison From Page 8  
 Lucille Males from Durham, OK., Buford Schwartz from Cheyenne, OK., Mr. and Mrs. Clif Sanford from Perryton, TX., Grace Henson and Harry and Avaalee Henson from Amarillo, Elmer Lee and Peggy Sanford from Stinnett, Texas and Hershel and Jeanetta Sanford from Higgens, Texas and Bruce and Pearl Harrison of Allison, Jimmy and Vivian Wallace of Elk City and Shady and Laverne Ditmore of Elk City. Verne and Susie Lohberger's guest for a few days recently was Verne's son Danny and Sarah Lohberger and son Charles from Milpitas, Calif. Alton and Ariel Lohberger and children spent the weekend at Albuquerque, New Mexico at the family reunion. Last week there was a get together for Russel Lohberger's 3rd birthday at the Alton Lohberger's home. Those present were Mrs. Gene Blacketter from Leedy, OK., and Mr. and Mrs. Warren Hisey from Penn. and Verne and Susie Lohberger and Suzanne Lohberger. Rex and Virginia Miller have been spending quite a lot of time at Parkview Hospital in Wheeler with her mother Julie Dillon. Sorry to hear that she is back in the hospital and also Ruben May is still in the hospital. George Parker came home from Parkview last Friday. Vance and Caroline Boydston, Kyle and Roy and Lanora Morse attended the Roper Family Reunion last Saturday at Woodward, OK. Vance and Caroline and Kyle, Roy and Lanora was at Clayton, New Mexico last weekend for a Morse family reunion. Jennie Walker and myself would like to say "thank you" to Jim Bob and Stacie Hall and children for the blackeyed peas. They picked them and brought them to us, we appreciated that very much. Also I would like to say "thanks" to Gary Hall for letting us get some wild plums in his pasture land. Ryan Farmer spent last Tuesday night with his Me-Ma Ruby Craig, Lisa and Matthew came Wednesday and spent the night and her and the boys went home Thursday.

WHEELER PLUMBING  
 511 S. Cheyenne  
 New Construction  
 Remodel  
 Repair  
 Sewer Service  
 Phone: 826-5907  
 FREE ESTIMATES  
 MAX McQUEEN  
 P.O. Box 754 - Wheeler, Texas

TRALEE CRISIS CENTER  
 FAMILY VIOLENCE & RAPE  
 Call: HOTLINE 1-800-658-2796  
 SHELTER & TRANSPORT

went to Canyon to bring Dallas and Danny back from basketball camp and Keri from volleyball camp. They got to watch the final game of basketball camp. Dallas' team won the championship. Dallas and Danny both made All Stars team and tied for 2nd in lay-ups. Both boys thought the camp was very rewarding and helped them to gain skills that would be a help in the coming season. Dallas also got Sunday's hustle award, and was one of the top three for defense, dribbling, and shooting. In the final game Dallas' team was one point behind when Dallas got 2 free throws and made them. Keri Nelson's team won the championship at Volleyball camp. Vicky, Rita, Jimmy and Lindsey got

1990 Property Tax Rates in City of Wheeler

This notice concerns 1990 property tax rates for City of Wheeler. It presents information about three tax rates. Last year's tax rate is the actual rate the taxing unit used to determine property taxes last year. This year's effective tax rate would impose the same total taxes as last year if you compare properties taxed in both years. This year's rollback tax rate is the highest tax rate the taxing unit can set before taxpayers can start tax rollback procedures. In each case these rates are found by dividing the total amount of taxes by the tax base (the total value of taxable property) with adjustments as required by state law. The rates are given per \$100 of property value.

Last year's tax rate:	
Last year's operating taxes	\$ 126,431.65
+ Last year's debt taxes	\$ 31,607.92
= Last year's total taxes	\$ 158,039.57
÷ Last year's tax base	\$ 27,255,702.00
= Last year's total tax rate	\$ .58/\$100
This year's effective tax rate:	
Last year's adjusted taxes (after subtracting taxes on lost property)	\$ 158,039.57
÷ This year's adjusted tax base (after subtracting value of new property)	\$ 26,696,350.00
= This year's effective tax rate	\$ .591989/\$100
× 1.03 = maximum rate unless unit publishes notices and holds hearing	\$ .6097
This year's rollback tax rate:	
Last year's adjusted operating taxes (after subtracting taxes on lost property)	\$ 126,431.65
÷ This year's adjusted tax base	\$ 26,696,350.00
= This year's effective operating rate	\$ .4736/\$100
× 1.08 = this year's maximum operating rate	\$ .5115/\$100
+ This year's debt rate	\$ .1570/\$100

(A school district must insert the following lines)	
= This year's rollback rate before adjustment	\$ /\$100
+ Rate to recoup lost state funds	\$ /\$100
= A. Adjusted rollback rate	\$ /\$100
B. Rate that would result in maximum state funds	\$ /\$100
Rollback Rate (greater of A or B)	\$ /\$100
= This year's rollback rate	\$ .6685 /\$100

### SCHEDULE A: Unencumbered Fund Balances

The following balances will probably be left in the unit's property tax accounts at the end of the fiscal year. These balances are not encumbered by a corresponding debt obligation.

Type of Property Tax Fund	Balance
Interest & Sinking	-0-

### SCHEDULE B: 1990 Debt Service

The unit plans to pay the following amounts for long-term debts that are secured by property taxes. These amounts will be paid from property tax revenues (or additional sales tax revenues, if applicable).

Description of Debt	Principal or Contract Payment to be Paid	Interest to be Paid	Other Amounts to be Paid	Total Payment
General Obligation	\$30,000.00	\$7725.00	\$126.00	\$37,851.00
Total required for 1990 debt service				\$37,851.00
- Amount (if any) paid from funds listed in Schedule A				-0-
- Excess collections last year				-0-
= Total to be paid from taxes in 1990				\$37,851.00
+ Amount added in anticipation that the unit will collect only 90% of its taxes in 1990				4,205.00
= Total Debt Service Levy				42,056.00

## THE WHEELER TIMES

Page 10—Thursday, August 2, 1990  
 Wheeler, town of friendship and pride.

to watch. They felt Keri had improved so much in serving and other ways. Briscoe Shot Doctor Camp will be this weekend: Thursday, Friday and Saturday, August 2, 3, 4. Not too late for 7 and 8 year olds to come for 2 hours each day. If they are at Briscoe to register Thursday afternoon at 4:30, they can enter. Nice to have Charleen Carey and Patrick Masey and Jason meet us at the Dairy Queen for lunch Thursday. Lots of nice people eating there, including Doc Wilhelm, Effie Renfro and Peggy Gilmer and sons, Edith Donaldson and Doris Newsom, Mr. and Mrs. Shorty Sechrist and grandson, LaJo Crownover and Jodie, Londa, Terri and Catrina Wash, Shauna and Kelsey Hector. (LaJo and kids had been to the Library Reading program and all had gotten free coupons for Dairy Queen treats.) Also there were Mr. Clarence Dyson, Nelson Dyson from California, R.H. Dyson, Wade and Gayla Hathaway, and children, Jamie Sides. I hadn't seen Nelson in over 50 years. Funny he should have changed. Don't know why he didn't recognize me! R.H. had been down with his father-in-law, Reuben May, who was gravely ill with breathing problems. Doris and Edith had been to get their hair fixed and go to a garage sale. Also at Thriftway I saw the nice Callahan family from Kelton. Sue Chandler and Jana and Bridget spent a few days with Sue's mom, Mary Drieling from Kingman, Kansas. Brad Chandler seemed pretty eager to see his sweet family.

### Dr. David Epp

Optometrist  
 Open Every Thursday  
 Appointments Call 256-2219  
 (Messages checked daily)  
 or call 405-928-2212

### SCHEDULE C: Expected Revenue from Additional Sales Tax

(For counties and cities with additional 1/2 cent sales tax)

In calculating its effective and rollback tax rates, the unit estimated that it will receive \$ -0- in additional sales and use tax revenues.

This notice contains a summary of actual effective and rollback tax rate calculations. You can inspect a copy of the full calculations at City of Wheeler.

Name of person preparing this notice Jerry Hefley  
 Title Tax Assessor-Collector Wheeler County  
 Date prepared July 30, 1990

# History Is 'Shorty' Sechrist's Hobby; Old Fort Is His Hunting Ground

**[EDITOR'S Note:** The following story was taken from the Shamrock Texan, May 11, 1989 by Kip Pease.]

Shorty Sechrist leased his first piece of land in the mid-1930's to begin his hobby of looking for artifacts from Fort Elliott, Mobeetie, Texas, and some 50 years later still enjoys the excitement of finding a piece of lost history.

Shorty, 76-year-old Wheeler resident, is probably the best authority on life on the calvary at Fort Elliott, which is now Mobeetie, but he learned about the Fort a little differently than most people; he received his education digging up old ruins in

what used to be the Calvary's dump ground.

Today, Shorty has quite an impressive museum, which includes everything from old bottles, uniform pieces, weapons to Indian arrowheads.

According to Mr. Sechrist, Fort Elliott, Mobeetie, Texas was established in 1875 and was one of the earliest settlements in the Texas Panhandle. The Fort was named after Major Joel Elliott, who was killed in battle with the Indians in 1868. The Fort was abandoned in 1889.

Shorty explained that the area now

known as Wheeler County was a little wilder than it is now. Not only was the country unsettled, but Old Mobeetie had ten saloons from 1874 until 1889. Of those were: The Mint, The Cabinet, The Traders, Ring Town, Frenchy's Hotel, Dutchey's Ranch, Perciller, Kesiah & Co., Dugout, and Trout Water City. Shorty has numerous bottles dating back to the saloon and the old Fort.

Some of the bottles in Shorty's collection include: Wine bottles, Lea Perrin Worcestershire Sauce, C Conrad and Co., Budweiser bottle, and Bitters bottles of all kinds. He estimates a total of 300 bottles are in his collection.

While looking at his collection of artifacts, Shorty commented: "I like to tell the story of old friend Wes Johnson who leased us the Calvary Fort Junk Ground. His remarks was "I laughed at you when I leased you my junk yard, but I had a gold mine and you were the only one who knew it."

Shorty's digging partner for many years was C.J. VanZandt. They also hunted with Ab Gunter, who is the subject of Shorty's favorite hunting story.

The story goes like this: "Mr. Gunter and I were walking our usual site looking for old treasures, I had put a gold painted arrow in my pocket and while Ab wasn't looking I threw it in front of him. He picked up the arrow and checked it in his teeth, then put it in his pocket after realizing that it wasn't the real thing. Mr. Gunter never said anything about it until a year later he sent it to me along with a

beautiful white Calvary dress hat with all the accessories which really added to my collection," said Shorty.

Shorty estimates that he has hunted approximately 25 camps in Wheeler County. He started his collection in Collingsworth County about 50 years ago with a few skeletons, beads, horse hair ropes, Mano and Metato stones, hide rocks and sets.

When asked if he had to pick out his favorite piece he said it would certainly be the 41 caliber Derringer pistol that he found with his son Richard. Shorty's dad carved the handle of the pistol which also made the piece special.

Shorty and his wife Sally grew up in Dozier and their parents' farms joined so they knew each other all their lives. Shorty and Sally were married in 1945 and moved to Wheeler where they raised three children; LaDonna of Ardmore, Oklahoma; Richard of Denver, Colorado, and Calvin of Amarillo.

He served as the Commissioner of Precinct 1 for three-two year terms. "I really enjoyed serving the people of Wheeler County and Precinct 1", said Shorty.

Another of Shorty and Sally's hobbies include a 45 acre peach orchard. According to the Sechrists, this year the freeze got most of their orchard but they will still have plenty of peaches.

It doesn't take long to figure out when talking to Shorty and his wife that their proudest treasure is their family and that they are Christians. They currently attend the First Baptist Church in Wheeler, Texas.

"He always took care of business first, but sometimes I think he would rather dig up one half an acre, two feet deep than dig up a flower bed for me," said Sally Sechrist.



## Here & There

By Laura Guthrie

Oh, yes. I did get a buggy ride. So did Irma Kirk. Mary Weatherly came by Saturday morning and asked if I would like to take a buggy ride. Of course I did! So she made arrangements to take Irma and me that afternoon. The weather was perfect, we were enthusiastic. We loaded into the vehicle at the Weatherly born, a couple of the helpers there "hefted" us (elderly ladies) up the steps. Joe had the reins. The helpers tried to get pictures, but due to the shortage of film, we didn't get many "poses". Then we were on the way to town-clippity-clop-clippity-clop. I do want to brag on Jacob. (the horse) He knew his stuff. I was in the front seat where I could observe his movement. It's amazing how he can change his gait for the need. Jacob is certainly a well trained horse. So, thanks to Joe and Mary Weatherly for a treat to a couple of old ladies.

Hasn't the weather been fine? For three days there was too much dampness for me to pull weeds from the lawn. That's sure bad for me—and the lawn.

Mrs. Pannell called me yesterday and said she and husband Ed and their two daughters, Dorothy Calcote and Imogene Murray, have been to San Antonio to visit with their son and brother Eddie, Jr. and family. They had a wonderful time and saw a lot of sites which are not observed every day.

Mrs. Helen Russ, of Plainview, dropped in to visit with me Saturday

afternoon. She was a guest of Katie Finsterwald and had come to attend the school reunion at Briscoe. Helen and her late husband, Roland, taught school at Briscoe before they came to Wheeler and bought the local 5c & 10c Store. After that they operated a Department Store.

Mr. and Mrs. Homer Thornburg of Fritch were guests of Mr. and Mrs. Otto Forrester last week. They were friends and neighbors when the Forrester's lived at Fritch.

Janette and Darrell Cathey of White Deer met her sister Patricia Forrester and husband Ed at the Bluegrass Festival at Mobeetie on Saturday. They enjoyed it so much and had so much fun that they made a long day of it.

We should give a lot of praise to the people of Mobeetie for the tremendous amount of time and effort they put into their Festival.

### CARD OF THANKS

A Big Briscoe Thank You to all the people who made our school reunion a success! To the school board and Mr. Downs who were so generous in letting us use the school facilities. The custodians who covered the floor and set up the tables. All the committees who worked so hard. To Ray Hudson, Kay Gatlin, Debbie Kinnaman and Thurman Horn, the past officers. To David Hefley, David Zybach, Wayne Zybach, Brenda Hefley, Mary Margaret Dodd, Ray Hudson, Lucy Lucas, Thurman Horn and Jack Hays for bringing the program. A special thank you to "The Overcomers" for their wonderful music. To Steve Walker for the delicious meal. To the ones who registered guests and anyone else we may have forgotten.

Briscoe Ex-Students

### HEMPHILL COUNTY

## 4-H Junior Rodeo Dates

Canadian 4-H Riding Club opens the annual Hemphill County Junior Rodeo August 10 and 11.

Under the direction of Connie Rutherford, Riding Club Sponsor and Dan Cornett, Hemphill County Extension Agent, the two day show is open to young people between the ages of 8 and 19. Contestants will vie for nightly jackpots along with buckles to be awarded to the average winner in each event. Additionally an "All-Around Buckle" will be awarded in each age group based upon a two day average. Awards will be given to the Reserve All-Around in each age group.

Young cowhands ages 8 to 12 compete in breakaway roping, barrel racing, pole bending, goat tail untying, ponies, junior bulls and adult-youth ribbon roping. Adult-youth ribbon roping points do not count

towards the all-around average buckle. Entry fees are \$10 per event plus stock charge.

Open to youth age 13-15 is breakaway roping, ribbon roping, barrel racing, pole bending, goat tying, barebacks, and bullriding.

Events open to young people age 16-19 include tie-down roping, ribbon roping, breakaway roping, barrel racing, pole bending, barebacks and bull riding. Entry fees in both the 13-15 and 16-19 age groups are set at \$15 an event plus stock charge. Paybacks will be figured on 100% of the entry fee.

Open to all age groups, team roping fees are set at \$15.00 plus a \$6.00 stock charge. Team roping is a one header-enter twice. Points from this event cannot be counted towards All-Around awards.

Books close on the show August 7.

# A SUBSCRIPTION to . . .

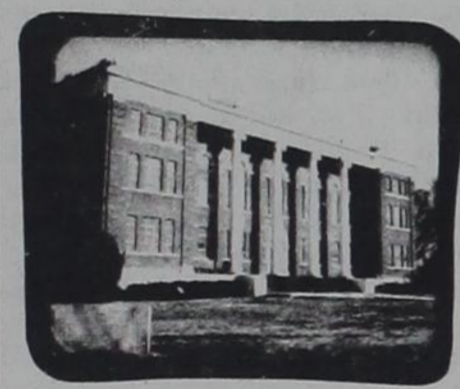

## THE WHEELER TIMES

(USPS 681-960)

SINGLE COPY 35¢

"Wheeler, town of friendship and pride."

keeps you informed of . . .

# COUNTY, CITY, SCHOOL & SOCIAL EVENTS!

Remember . . .

The "Times" is also appreciated by College Students, Grandparents & Former Residents!

Subscription Rates:  
In Wheeler County . . \$13.50  
Elsewhere . . . . . \$15.00

### MOBEETIE SCHOOL CALENDAR 1990-1991

- August 20, 21, 22, 23 Inservice Days
- August 24, 27 Preparation Days
- August 28 Beginning 1st Six Weeks
- Sept. 3 LABOR DAY
- Oct. 5 End 1st Six Weeks
- Oct. 8 Beginning 2nd Six Weeks
- Nov. 16 Ending 2nd Six Weeks
- Nov. 19 Beginning 3rd Six Weeks
- Nov. 22, 23 THANKSGIVING
- Dec. 24 - Jan. 1 CHRISTMAS
- Jan. 10 End 3rd Six Weeks
- Jan. 11 Preparation Day
- Jan. 14 Beginning 4th Six Weeks
- Feb. 22 Ending 4th Six Weeks
- Feb. 25 Holiday
- Feb. 26 Beginning 5th Six Weeks
- March 25 - 29 Holiday
- April 1 Holiday/Make-up Day
- April 12 Ending 5th Six Weeks
- April 15 Beginning 6th Six Weeks
- May 23 Ending 6th Six Weeks
- May 24 Preparation Day/Make-up Day

### KELTON SCHOOL CALENDAR

Will be carried when available.

### BRISCOE SCHOOL CALENDAR 1990-91

- Aug. 20 - 22 Teacher Inservice
- Aug. 23 - 24 Teacher Workday
- Aug. 27 First Day of School
- Sept. 3 Labor Day Holiday
- Sept. 21 Teacher Inservice
- Oct. 5 End 1st Six Weeks
- Oct. 16 TAAS Writing Test Gr. 3, 5, 7, 9, 11
- Oct. 17 TAAS Reading Test Gr. 3, 5, 7, 9, 11
- Oct. 18 TAAS Math Gr. 3, 5, 7, 9, 11
- Nov. 16 End of 2nd Six Weeks
- Nov. 22 - 23 Thanksgiving Holiday
- Dec. 24 - Jan. 1 Christmas Holiday
- Jan. 10 End of 3rd Six Weeks
- Jan. 11 Teacher Workday
- Jan. 12 End of 4th Six Weeks
- Feb. 22 Holiday
- Feb. 25 - 27 Easter Holiday
- March 28 - April 1 TAAS Writing Test Exit Level
- April 2 TAAS Reading Test Exit Level
- April 3 TAAS Math Test Exit Level
- April 4 End of 5th Six Weeks
- April 12 End of 6th Six Weeks & Last Day of School
- May 23 Teacher Workday

### ALLISON SCHOOL CALENDAR 1990-1991

- Aug. 16-17, 21-22 Teacher Inservice
- Aug. 23-24 Teacher Workday
- Aug. 27 Classes Begin
- Sept. 3 Labor Day
- Oct. 5 End 1st Six Weeks
- Oct. 8 Begin 2nd Six Weeks
- Nov. 19 Begin 3rd Six Weeks
- Nov. 22-23 THANKSGIVING HOLIDAYS
- Dec. 24 - Jan. 1 CHRISTMAS HOLIDAYS
- January 10 End 1st Semester
- January 14 Begin 2nd Semester
- Feb. 22 End 4th Six Weeks
- Feb. 25 - Mar. 1 SPRING BREAK
- Mar. 4 Begin 5th Six Weeks
- Mar. 28 - Apr. 1 EASTER BREAK
- Apr. 12 End 5th Six Weeks
- Apr. 15 Begin 6th Six Weeks
- May 23 End 2nd Semester
- May 24 Graduation
- March 28-29 Teacher Workday
- May 24 BWD

### WHEELER 1990-1991 CALENDAR

- Begin School in-service Aug. 17-24
- Begin Classes Aug. 27
- LABOR DAY Sept. 3
- End 1st Six Weeks Oct. 5
- Begin 2nd Six Weeks Oct. 8
- End 2nd Six Weeks Nov. 16
- Begin 3rd Six Weeks Nov. 19
- THANKSGIVING HOLIDAY Nov. 22-23
- CHRISTMAS HOLIDAY Dec. 21 - Jan. 1
- End 1st Semester Workday Jan. 11
- Begin 2nd Semester Jan. 14
- End 4th Six Weeks Jan. 15
- SPRING BREAK Feb. 22
- Begin 5th Six Weeks Feb. 25 - Mar. 3
- EASTER BREAK Mar. 4
- End 5th Six Weeks Mar. 29 - Apr. 1
- Begin 6th Six Weeks April 12
- End 2nd Semester April 15
- Workday May 23
- May 24
- BWD Dec. 21
- BWD May 24

TOTAL: 175 school days, 8 in-service days, 18 holidays

