

THE WHEELER TIMES

(USPS 661-960)
VOLUME 69, NUMBER 35

THURSDAY, AUGUST 7, 2003

Single Copy **50c**

"Wheeler, town of friendship and pride"

CWE CHAT WITH EDITOR

By Louis C. Stas

The beginning of school is just around the corner. The first day is August 18.

—cwe—
Where did the summer go?

—cwe—
The Wheeler Centennial Committee sponsored the third of six 'Jackpot Bingo' games Saturday evening. A good crowd was in attendance, but always room for a few more.

—cwe—
A good time was had by all; of course the winners had more fun than those just playing.

—cwe—
The Del City Bluegrassers, Melba and Gene Arnold, came out just to play bingo. They arrived before we returned home from a quick trip to OKC.

—cwe—
The Wheeler Mustangs and Ft. Elliott Cougars had press day on Tuesday. Rob Schaffer made the pictures for the *Times* at Wheeler and I made the pictures of the Cougars, both the football team and the volleyball team.

—cwe—
You will notice the picture of the Cougar mural underway. This will be a really nice addition to the entry to the gym. It is nice to see each of the schools remembered.

—cwe—
The *Times* owes an apology to Curtis Smith. He had sent the notice of the Basketball Camp for publication in the July 24 paper. I am not sure when we received it, but we failed to get it in that paper.

—cwe—
We had the group in for cards Monday evening. My team worked hard each of the three games and only managed to win the last. At least we did not get skunked. The winners were Dwight, Leroy and Bob. Rhonda and Mike were on my team.

Hospital Notes

Assisted Living
Verne Lohberger, Gladys Pannell, Glen Elmore, Odra Christopher, Audie Sivage, Ruth Ledbetter

New Admissions
7/31 Jamie Downie
Beatrice Williams

Dismissals
7/31 Joe Stulir
8/1 Beatrice Williams
8/3 Jamie Downie

Memorial Services For James Wilson

James Edgar Wilson died Thursday, September 5, 2002, at his residence in Murphys, Calif. He was born December 11, 1955 in Shamrock, Texas. He was 46.

He was a resident of Murphys for the past 20 years. He was a heavy equipment operator for John Kautz Farms in Murphys for many years.

A memorial service will be held Saturday, August 9, 2003, in the Wheeler Cemetery. Bill Stiles will officiate at the 11:00 a.m. service.

He is survived by former wife and friend, Cheryl Wilson of Angels Camp; a son, Ben Wilson of South Jordan, Utah; two daughters, Jeanette Wilson of Murphys and Priscilla Wilson-Heeter of Angels Camp; three brothers, John Wilson, Buford Meadows and Bobby Meadows, all of Texas; five sisters Ruthie Wright, Gloria Gabel, Judy Hoover, Betty Skidmoor and Shirley Scott, all of Texas and a grandson, Tyler Babica of Murphys.



GONE BUT NOT FORGOTTEN: Visitors to the new gymnasium at Ft. Elliott will be greeted with a new mural showing the merging of Allison, Briscoe and Mobeetie schools into the Ft. Elliott School System. The mural will show the Bronchos, Hornets and Antelopes located around Ft. Elliott's Cougar. Shown working on the mural are (l. to r.) Suzanne Lohberger, Alicia Lohberger and Chelsea Archer.

Mona Freeman Wins Tournament

Mona Jennings Freeman of White Deer and partner Lisa Beck of Midland captured the win at the Ladies 43rd Annual Partnership Championship Tournament at the Amarillo Country Club last week.

Freeman and Beck also won the Medalist Honors in the qualifying round on Monday. Mona had a qualifying score of 75 and Lisa qualified with a 77 and a total of 152.

After winning two days of match play, on the final match Freeman and Beck met the twosome of Carol Buchanan and Lisa Held both of Amarillo to win the match on the 17th hole with a score of 4 and 2.

This was their third Partnership title in the low ball, low total format at ACC. Mona and Lisa played collegiate golf at Texas Tech Uni-

versity between the years of '84-'88. Mona is presently the golf coach at Pampa High School in Pampa. She is the daughter of Larry and Bobby Jennings of Wheeler and the wife of Johnny Freeman of White Deer.

"Bobby" Helm, 76 Is Buried At Groom

Robert J. "Bobby" Helm, 76, of Wellington, Texas, died Thursday, July 31, 2003, at Amarillo, Texas. Funeral service was at 10:00 A.M. Tuesday, August 5, 2003, at Adams Funeral Chapel with the Rev. Darrell Burton, Chaplain for Crown of Texas Hospice, officiating.

Burial was in Groom Cemetery in Groom, Texas, under the direction of Adams Funeral Home.

Robert was born on January 8, 1927, to Jodie and Dessie Ashmead Helm in Jericho, Texas. He was a veteran, serving in the U.S. Navy during World War II. Robert graduated from West Texas State University in Canyon with a Bachelors of Science Degree. He married Jane Donaldson on June 6, 1948, in Wheeler, Texas. Robert worked as a Field Service Engineer at General Dynamics for 28 years. This job took him to 7 different states and 2 foreign countries. He also was Coach and History teacher at Allison High School. Robert was a member of the First Baptist Church in Groom.

He was preceded in death by his wife, Jane, on May 31, 2003.

Survivors include a sister, Joyce Koziol of Bluemont, Va; 5 nieces and nephews.

Memorial request was to Groom Cemetery Association.

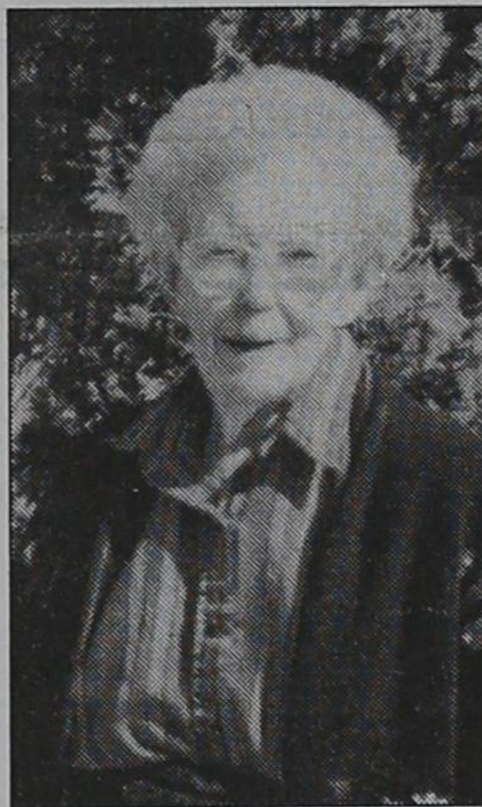

90th BIRTHDAY: Vea Fillingim will be the guest of honor at a birthday party on Saturday, August 16, 2003, at the First United Methodist Church Fellowship Hall. Guests will be received from 3 until 5 in the afternoon. Everyone is invited.

Services Saturday For Inez Messer

Inez Messer, 80, died Thursday, July 31, 2003.

Services were at 10:30 a.m. Saturday, August 2, 2003, with Rev. Jack Lee, pastor, officiating. Burial was in Shamrock Cemetery by Wright Funeral Directors.

Mrs. Messer was born Sept. 17, 1922, in Mineral Wells. She married Robert E. "Bob" Messer on July 8, 1940.

Survivors include a daughter, Kay Pepper; three grandchildren and four great-grandchildren.

The family suggests memorials be to Shamrock Cemetery Association or First Baptist Church building fund.

Peanut Festival Seeks Contestants

The 13th Annual Peanut Festival Queen Pageant will be held in Wellington, Texas on September 6, 2003. The Panhandle Peanut Growers Association sponsors the pageant each year to provide scholarships for area young ladies. The pageant is open to girls in high school.

Contestants will be judged on poise, interview, sportswear, and evening gown. Entry fee is \$50.00 and entries are needed by August 28, 2003.

Please contact Lennie Sims, pageant director, 806-447-2709 or contact the Wellington Leader at 806-447-2550 for entry forms.

Hunter Safety Class August 15 and 16

Attendance Required both days \$10—Ages 12 and up
Location: 517 South Wall Street Shamrock, TX (the old South Ward School)
For more information - call Robert Greenwalt 256-3522

Chamber Is Considering Sponsoring Crafts Show

The board of directors for the Wheeler Chamber of Commerce met at Maxeys on Tuesday, August 5, 2003.

Chamber president, Marla Ford, informed the group of her work on getting a craft show/workshop for Wheeler. Information has been ordered and the subject will be discussed at the next meeting. Your ideas and suggestions will be appreciated.

Wheeler Chamber of Commerce is located in the H&R Block building and a sign is needed in the window. Jim and Beth Alvey will look into what sign would be appropriate and the cost.

The chamber's next 'event' will be the 'Christmas Open House',

which is the last weekend in November.

A map company had contacted the chamber, wanting to sell advertising on a Wheeler County map. The chamber voted **not** to sponsor the selling of advertising for the maps.

The minutes and financial report showed the annual 4th of July Celebration was once again a success.

The chamber membership now stands at 49 members. If you are not a member of the chamber and would like to join, please call the chamber office at 826-3408. The chamber works to promote the city of Wheeler.

Wheeler I.S.D. Pre-K, Kindergarten Registration Packets Are Available

Any child who will be 5 years old on or before Sept. 1, of this year is eligible to attend Kindergarten. Any child who will be 4 years old on or before Sept. 1 of this year may attend Pre Kindergarten at Wheeler ISD.

The State of Texas requires these things for a child to be registered in public school:

1. Copy of Child's official state birth certificate.
2. Copy of Child's immunization record.

Wheeler ISD requires a copy of the child's social security card for record keeping purposes.

Registration packets for children who will be attending the Wheeler ISD Pre K or Kindergarten during this school year are available and may be picked up in the hall outside the superintendent's office on business days starting July 28, 2003.

This packet contains information necessary for enrollment and all the required forms. The esti-

mated length of time needed to finish the forms is from 15 to 30 minutes; some of the information required (for example...the date of the last dental exam or the phone number of your preferred hospital) is generally kept with other personal records at home or may even require a call to your family doctor.

Because of these factors, coupled with the usual, unavoidable registration "Traffic Jam" of waiting in line to complete the enrollment process, school personnel believed some parents might prefer the option of completing these documents in the quiet and privacy of their own homes. Parents who prefer to wait until registration day are welcome to get the packet then and fill it out in the cafeteria.

Pre-Kindergarten & Kindergarten registration will be in the Wheeler School Cafeteria on Friday, August 15 from 9:00 A.M. until 11:00 A.M.

Paquetes De Inscripcion Para Pre-K Y Kinder De Wheeler I.S.D.

Cualquier niño/nina que cumple 5 años antes de 1 de Septiembre de este año califica para atender kinder. Cual quiera niño/nina que cumple 4 años antes del 1 de Septiembre califica para atender pre-kinder en la escuela de Wheeler.

El Estado de Tejas obliga esto para que un niño/nina este registrado en una escuela publica:

1. Una copia oficial de el certificado de nacimiento;
2. Una copia de el record de las vicunas.

La escuela de Wheeler requiere el numero de seguro para los datos autenticos.

Paquetes de inscripcion para niños que atenderan Pre-K y kinder en Wheeler este año estan disponibles para recojer en el pasillo afuera de la oficina de el superintiente en los dias de operacion.

Este paquete encerra informacion necesario para matricular y todas las formas que necessitan. Esto lo entretiene como 15 a 30 minutos. Algun informacion se requiere (por ejemplo...el ultimo chequeo dental o el numero de telefono de su hospital) estan guardados con otros records en su casa o a la mejor es necesario hablar le a su doctor.

Si usted no gustara formarse en la linea para matricular a su hijo/

hija el dia de matricular, puede completar estas formas en su casa Si preferir esperar para el dia de matricular, estan bienvenidos a venir a llenar el paquete aqui en la cafeteria.

Dia de matricular a Pre-Kinder Y Kinder sera en la cafeteria de la Escuela de Wheeler el viernes, 15 de agosto a las 9:00 A.M. hasta las 11:00 A.M.



GRADUATE: Niki Carmel Burch, daughter of Dr. Robert and Glenda Galutia of Wheeler graduated Cum Laude from the University of North Texas in Denton, May 10, 2003. She graduated from the College of Business Administration with a Degree in Logistics. She and her husband live in Grapevine, Texas.

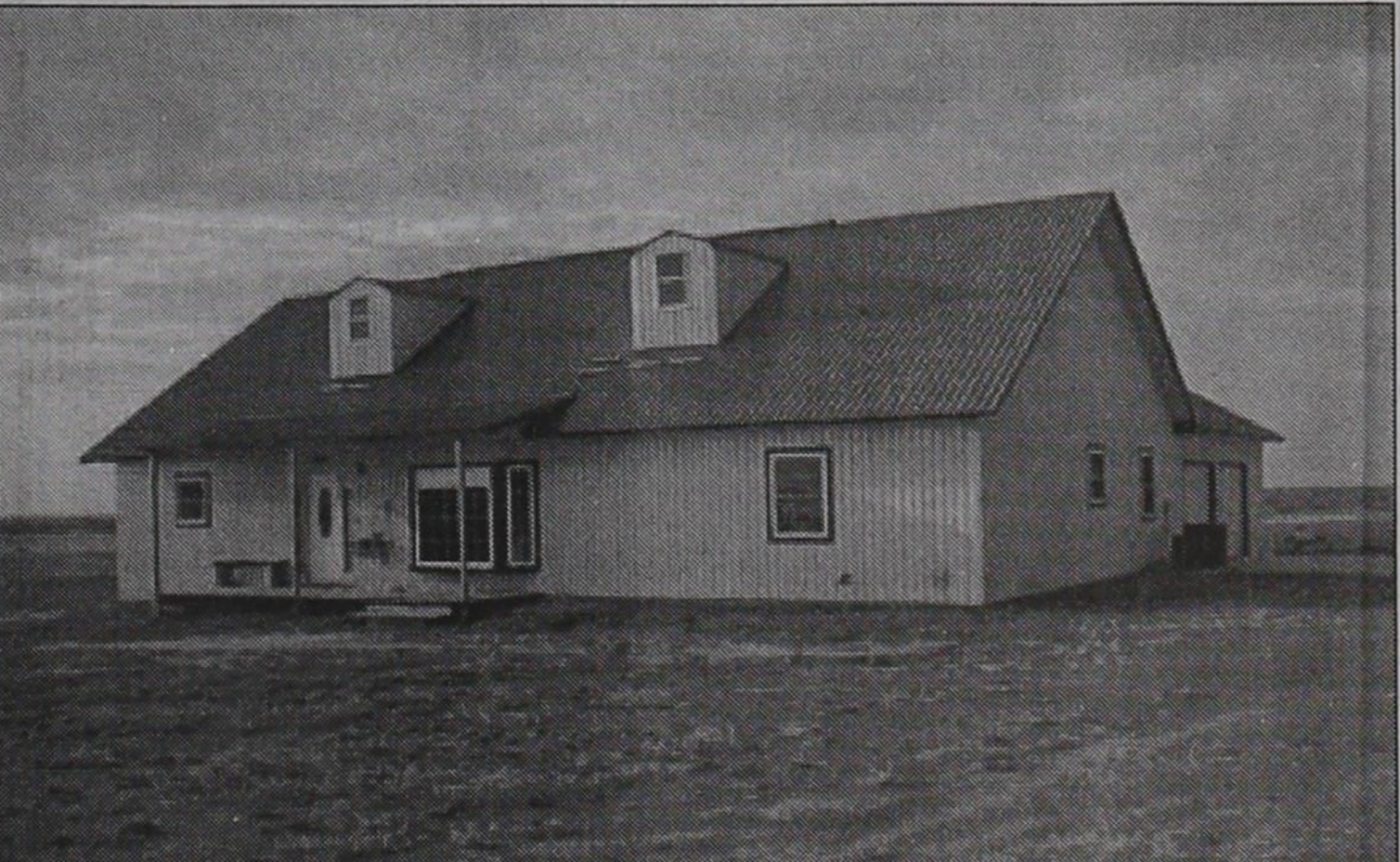

OPEN HOUSE: Shawn, Daphne, Alexis, Zane and Shyana Zybach will be having a "housewarming" to give everyone a chance to see their new home. The steel structure was built by Shawn, with the help of a few relatives and a few friends. The two-story, 4-bedroom home has approximately 3000 square feet and took about a year to build. The house is located about 5 miles east of Briscoe on the south side of the road.

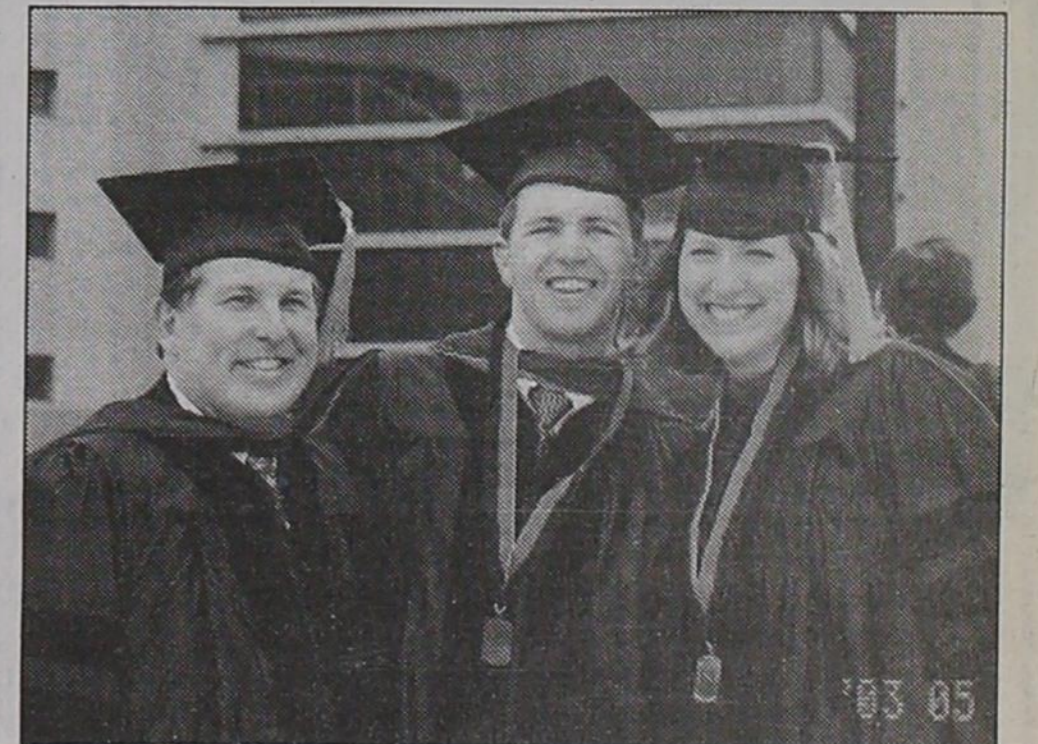

DOCTOR AND DOCTOR: Yancy Jon Galutia, D.O. and Chelsea Hadley Galutia, D.O., graduated from The College of Osteopathic Medicine, OSU Center for Health Sciences in Tulsa, Oklahoma, May 17, 2003. Dr. Robert Galutia had the honor of placing Yancy's hood on him during the graduation ceremony. Dr. Yancy Galutia is doing a Family Practice Residency in Tulsa, Oklahoma. Dr. Chelsea Hadley Galutia is doing a Pediatric Residency in Tulsa, Oklahoma.

Country (from Page 3)

Nice to see newly weds Jackie (Dukes) and Ashley Lane eating at Soto's Monday. They were back from a honeymoon trip to Oklahoma City. They are buying a house in Briscoe where they will live. Best wishes!

Nice to have Roy and Neil Bradstreet back out to Wheeler Baptist Sunday. They have been camped at a lake. They came in because Roy is having eye problems—Muscular Degeneration. Pray for Roy.

Nell and Roy Bradstreet were eating at Soto's Monday with Debbie Glazner and David Bradstreet, their kids.

Nice to have, son, Danny eat lunch at Soto's Monday to celebrate his birthday and had a good visit with him.

Jessica Moore and Conrad Bice were united in marriage Monday July 28 in Las Vegas, Nevada at the Viva Las Vegas Chapell and

spent their honeymoon there at Las Vegas. Some others at the wedding were her parents, Theresa and James Griffin and Grandmother Chris Fillingim. Also Conrad's mom, Dea Bice and brothers Auggie and Rocky. Jessica and Conrad will be making their home in Elk City in the Merritt Community. Jessica is a dental assistant and Conrad works for CUDD oilfield. Best wishes!

Tuesday night Thurman Calcote was baling dry hay in the Kelton area when a spark from a wheel caught a bale on fire in the bailer.

He saved the baler, but a lot of hay was burned.

David Lister, 9, sang a special at Wheeler Methodist Church Sunday and did a great job. Grandma Doretta Moore went to Wheeler Baptist for Sunday School and then to the Methodist church to hear David and be there for the service and communion.

Visiting Ray and Glenda Hudson Sunday were Glenda's sister, Lois Farquer and grandchildren Zach, Gabriel and Brittaney from Olney, Texas. They were playing Chinese Checkers and making Chocolate

Chip cookies.

Friday Glenda went to Amarillo and visited at the hospital with Lois Hudson and Sharon Bertrand. Later Glenda and friend, Peggy Newman, ate out and went shopping.

Lois Hudson was having bone scans. A hip was hurting pretty bad. Remember Lois in your prayers. Hope they can help her.

Bro. John Denton and wife, Eulis were at Wheeler Baptist Church Sunday. Very inspiring sermons. Bro. Denton may be our interim pastor until we get a pastor. We will vote at business meeting Aug. 13. The Dentons ate lunch at Maxeys with Mike and Beverly Bryant and Adrian Risner Sunday.

Rita Pearson went to Amarillo early Sunday to take care of grandson, Blain Criswell, while Lindsey worked at Brooks Funeral Home and Ken worked on Ospreys.

Pray for Willa Fillingim who has not been feeling well.

Best wishes to Greg and Sherry Clark with their new business at the building that houses Cowboy Oasis Restaurant and Greg's welding shop. Lots of pretty things at Hide Town Trading Post.

Sincere sympathy to family and friends of Inez Messer, 80, in her death.

Good friends getting together at Dyer's Barbeque Friday night to

visit and celebrate several birthdays were Dale and Carol Clawson and Danie, Tresa and Gary Ware, Joe and Beverly Smith of Stinnett and Neal, Aaron and Rachel Laughlin and Payton, Marki Laughlin and Tiffany Laughlin from Amarillo. They also had a delicious meal.

Glad to hear that Joe Smith had a knee replacement to correct an earlier injury and stiffness and is working for the school and doing

(Continued Page 6)



SHELBY LINN JONES is the 3 1/2 year daughter of David and Stefanie Jones of Wheeler. She is the granddaughter of Robert and Ann Jones of Wheeler and Fred and Fran Roscoe of Dumas.

For all your . . .
Insurance Needs, See Eastern Panhandle Insur. Agency, Inc.
 117 W. Texas St.—Wheeler
806/826-3573
 •Auto •Home •Life •Health
 •Commercial •Bonds

FREE ESTIMATES 24 HR. WRECKER SERVICE

McCAIN'S AUTO BODY

117 W. OKLAHOMA - BOX 65 - WHEELER, TX 79096
PHONE: 806/826-3433

INSURANCE CLAIMS OWNER: BOB McCAIN

Hear The
"Abundant Living Broadcast"
On KPDR, 90.5
 . . . in Wheeler
 Saturdays 9 a.m. to Noon

Canadian Supply & Redi-Mix

for all your Concrete Needs!

Jerry Smith, Owner
806-323-5379

SWOSU at Sayre MLT Program

The faculty of the Medical Laboratory Technician program at SWOSU at Sayre are currently seeking students interested in the allied health field of Medical Technology. Our program has several advantages to offer including:

1. Program stability (currently celebrating our 34th anniversary)
2. A two year program culminating in an associate in applied science degree (AAS). All aspects of the program including clinical training are arranged through the Sayre campus.
3. Eligibility to sit for a national registry exam under the American Medical Technologists (AMT)
4. High employment opportunities and placement rates. Placement of graduates over the last three years is 90%
5. Opportunity to seek higher academic degrees through continued education.
6. Competitive salary with similar health care fields. A salary.com recent review put the median annual MLT salary at \$31,951.
7. 100% pass rate on the MLT National Registry
8. Optional 1 year phlebotomy training.

We would welcome the opportunity to speak to interested individuals. Individuals with an interest and aptitude in science/allied health have a high completion rate in the program. Feel free to contact any program faculty member for curriculum counseling, enrollment advisement, or additional information. Informational packets are available upon request by contacting the Sayre campus at 580-928-5533.

2003 Property Tax Rates in WHEELER COUNTY

This notice concerns 2003 property tax rates for WHEELER COUNTY. It presents information about three tax rates. Last year's tax rate is the actual rate the taxing unit used to determine property taxes last year. This year's effective tax rate would impose the same total taxes as last year if you compare properties taxed in both years. This year's rollback tax rate is the highest tax rate the taxing unit can set before taxpayers can start tax rollback procedures. In each case these rates are found by dividing the total amount of taxes by the tax base (the total value of taxable property) with adjustments as required by state law. The rates are given per \$100 of property value.

	General Fund	Farm to Market/ Flood Control Fund	Special Road/ Bridge Fund
Last year's tax rate:			
Last year's operating taxes	\$ 1,706,805	\$ 294,201	\$ 300,822
Last year's debt taxes	\$ 0	\$ 0	\$ 0
Last year's total taxes	\$ 1,706,805	\$ 294,201	\$ 300,822
Last year's tax base	\$ 536,225,259	\$ 532,009,042	\$ 536,224,599
Last year's total tax rate	0.31830 /\$100	0.05530 /\$100	0.05610 /\$100

	General Fund	Farm to Market/ Flood Control Fund	Special Road/ Bridge Fund
This year's effective tax rate:			
Last year's adjusted taxes (after subtracting taxes on lost property)	\$ 1,666,809	\$ 287,451	\$ 293,773
+ This year's adjusted tax base (after subtracting value of new property)	\$ 429,753,326	\$ 425,617,427	\$ 429,753,326
= This year's effective tax rate for each fund	0.38785 /\$100	0.06753 /\$100	0.06835 /\$100
Total effective tax rate	0.52373 /\$100		
x 1.03 = maximum rate unless unit publishes notices and holds hearing	0.53944 /\$100		

	General Fund	Farm to Market/ Flood Control Fund	Special Road/ Bridge Fund
This year's rollback tax rate:			
Last year's adjusted operating taxes (after subtracting taxes on lost property and adjusting for any transferred function, tax increment financing, state criminal justice mandate, and/or enhanced indigent health care expenditures)	\$ 1,666,809	\$ 287,451	\$ 293,773
+ This year's adjusted tax base	\$ 429,753,326	\$ 425,617,427	\$ 429,753,326
= This year's effective operating rate	0.387850 /\$100	0.067530 /\$100	0.068350 /\$100
x 1.08 = this year's maximum operating rate	0.41887 /\$100	0.07293 /\$100	0.07381 /\$100
+ This year's debt rate	0.00000 /\$100	0.00000 /\$100	0.00000 /\$100
= This year's rollback rate for each fund	0.41887 /\$100	0.07293 /\$100	0.07381 /\$100
This year's total rollback rate	0.56561 /\$100		

Statement of Increase/Decrease

If WHEELER COUNTY adopts a 2003 tax rate equal to the effective tax rate of \$0.52373 per \$100 of value, taxes would decrease compared to 2002 taxes by \$34,414.

Schedule A: General Fund Unencumbered Fund Balances

The following estimated balances will be left in the unit's property tax accounts at the end of the fiscal year. These balances are not encumbered by a corresponding debt obligation.

Type of Property Tax Fund	Balance
---------------------------	---------

Schedule B: General Fund 2003 Debt Service

The unit plans to pay the following amounts for long-term debts that are secured by property taxes. These amounts will be paid from property tax revenues (or additional sales tax revenues, if applicable).

Description of Debt	Principal or Contract Payment to be Paid from Property Taxes	Interest to be Paid from Property Taxes	Other Amounts to be Paid	Total Payment
Total Required for Debt Service				
- Amount (if any) paid from funds listed in Schedule A				\$0
- Amount (if any) paid from other resources				\$0
- Excess collections last year				\$0
= Total to be paid from taxes in 2003				\$0
+ Amount added in anticipation that the unit will collect only 97.00% of its taxes in 2003				\$0
= Total Debt Levy				\$0

Schedule A: Farm to Market/Flood Control Fund Unencumbered Fund Balances

The following estimated balances will be left in the unit's property tax accounts at the end of the fiscal year. These balances are not encumbered by a corresponding debt obligation.

Type of Property Tax Fund	Balance
---------------------------	---------

Schedule B: Farm to Market/Flood Control Fund 2003 Debt Service

The unit plans to pay the following amounts for long-term debts that are secured by property taxes. These amounts will be paid from property tax revenues (or additional sales tax revenues, if applicable).

Description of Debt	Principal or Contract Payment to be Paid from Property Taxes	Interest to be Paid from Property Taxes	Other Amounts to be Paid	Total Payment
Total Required for Debt Service				
- Amount (if any) paid from funds listed in Schedule A				\$0
- Amount (if any) paid from other resources				\$0
- Excess collections last year				\$0
= Total to be paid from taxes in 2003				\$0
+ Amount added in anticipation that the unit will collect only 97.00% of its taxes in 2003				\$0
= Total Debt Levy				\$0

Schedule A: Special Road/Bridge Fund Unencumbered Fund Balances

The following estimated balances will be left in the unit's property tax accounts at the end of the fiscal year. These balances are not encumbered by a corresponding debt obligation.

Type of Property Tax Fund	Balance
---------------------------	---------

Schedule B: Special Road/Bridge Fund 2003 Debt Service

The unit plans to pay the following amounts for long-term debts that are secured by property taxes. These amounts will be paid from property tax revenues (or additional sales tax revenues, if applicable).

Description of Debt	Principal or Contract Payment to be Paid from Property Taxes	Interest to be Paid from Property Taxes	Other Amounts to be Paid	Total Payment
Total Required for Debt Service				
- Amount (if any) paid from funds listed in Schedule A				\$0
- Amount (if any) paid from other resources				\$0
- Excess collections last year				\$0
= Total to be paid from taxes in 2003				\$0
+ Amount added in anticipation that the unit will collect only 97.00% of its taxes in 2003				\$0
= Total Debt Levy				\$0

This notice contains a summary of actual effective and rollback tax rates' calculations. You can inspect a copy of the full calculations at 105 W. TEXAS AV. WHEELER TEXAS.

Name of person preparing this notice: LEWIS SCOTT PORTER
 Title: WHEELER CO. TAX ASSESSOR/COLLECTOR
 Date Prepared: July 25, 2003

COUNTRY NEWS

By Verna Fillingim

Colossians 3:12-14 Therefore, as God's chosen people, holy and dearly loved, clothe yourself with compassion, kindness, humility, gentleness and patience. Bear with each other and forgive whatever grievances you may have against

one another. Forgive as the Lord forgave you. And over all these virtues put on love, which binds them all together in perfect unity.
Happy Birthday to Joe Austin, Tonia Meadows, Keven Romines, Inez Wright, Ronnie Reed and Chris Schubert on Aug. 10, Remona Compton, Brianna Mayfield, Kent Bryan, Tammy Moore, Calvin Devereaux on August 11, Jim Wright, Nancy Hampton, Angelia Keelin, Suzanne Everett and Von Chapman on Aug.

12, Sharron Gowin, Claude Laverty, Krista Murray Marshall, Amy Nelson, Steve Marshall, Daryl Snelgroves on Aug. 14, Layne McCasland, Traci Stiles, Eula Newman, Dewayne Lane, Shawn Hunt, Trey Wood, Samantha Rowe on Aug. 15, Pam Hill, Eric Shields, Katie Cornell, Richard Meadows, Joe Dan Ledbetter on Aug. 16.

Happy Anniversaries to Curtis and Brenda Smith, Jack and Bernice Hefley, Mark and Mandy Meadows and Glenn and Lois Hughes on Aug. 12, Ethel and Marion Grimes and Charlie and Edie Phillis on Aug. 13, Eric and Pauline Zybach on Aug. 14, Mark and Annette Meek on Aug. 15, Danny and Brenda Mitchell on Aug. 14. All ladies invited to Ladies Day out at Mel's Diner Thursday Aug. 7 at 11:30. Dutch Treat. Come join us!



THE WHEELER TIMES
PAGE 3—Thursday, August 7, 2003
"Wheeler, town of friendship and pride"

was involved in an accident south of Canadian at the Y. It broke 4 ribs and punctured a lung and has been very painful. But he is at home at Panhandle. Pray for Mike. He is a brother to Jimmy Maddox.

a little late. Also nice to visit with Candy Jones and Dakota and Harlee. Husband Kevin was also there. They live in Mobeetie. Also good to see Donnie and Kathy Shorter with Michael and Jamie Shorter who all live in Mobeetie.

WELCOME TO
FIRST UNITED METHODIST CHURCH
8TH AT MAIN - P.O. BOX 89 - WHEELER, TX 79096
CHURCH (806) 826-3114 - PARSONAGE (806) 826-3079

Ricky Carstensen,
Pastor

Sunday School 9:45 a.m.
Morning Worship 11:00 a.m.
Old Fashioned Hymn Singing
Sunday 5:30 p.m.
Community Evening Praise Service (180 Youth Center) 7:00 p.m.

MOORE INSURANCE AGENCY
Todd Moore, Agent
111 W. 2nd St. Shamrock, TX 79079
1-800-687-3730
Fax (806) 256-8919
(806) 256-8911

BACK TO SCHOOL SPECIAL
WHEELER MASSAGE THERAPY MICROSPA
Melody Velasquez, R.M.T.
804 Red River (behind Dr.'s Offices)—826-0460
20% Off all Spa Body Treatments
Thru Aug. 31st.—Salt Glow, Seaweed
Body Masque, or Tranquility Body Wrap
Gift Certificates Available—Great for Birthdays, Anniversaries, Etc.!!!

Friends and relatives are invited to the wedding of Jotana Simmons and Jimmy Henson Sat. Aug. 9 at 3:00 p.m. at First Baptist Church Wheeler. Best wishes!

Ashley Lane was transferred from Amarillo to the Pampa prison to work.
Fat and Wanda Childress got back Friday night from a trip to Woodland Park in Colorado. They met Shawn and Nikkie Hunt and Donnie and Justin there. Lots of pretty country and cooler there.

Elva Wood has leakage of the heart with poor circulation in her legs causing her feet to swell and has an ulcer on her leg that doesn't heal. Pray for this dear lady. She has Meals on Wheels and Home Health ladies.

Hearing good reports about the beautiful things for sale at the Hide Town Trading Post near the intersection of Mobeetie and Highway 152. Go by and browse.

2003-2004 Back-To-School SUPPLY LISTS

FORT ELLIOTT CISD

- PRE-K AND KINDERGARTEN SUPPLY LIST**
- 2 boxes of Crayons (8-count, regular size)
1 large eraser
(3) #2 pencils
1 pair of scissors
2 large glue sticks
1 school box
1 backpack
1 empty, rectangular Altoid tin (for crayon storage)
1 paint shirt
1 pair P.E. shoes
1 towel (for naps)
1 change of clothes (in case of accidents)
Please label all items

- FIRST GRADE SUPPLY LIST**
- 2 Boxes of 24 Crayons
4 Folders for Papers
12 #2 Pencils
2 Large Erasers
1 Pair of Sharp Scissors
2 Large Glue Sticks (No Liquid Glue)
1 Back Pack (No Binders)
25 Crayola Brand Color Pencils
1 Pair P.E. Shoes

- SECOND GRADE SUPPLY LIST**
- 1 Box 16-Count Crayons
1 Pkg. 150 count Wide Ruled Notebook Paper
1 Three Prong Folder—Not a Binder
1 Pocket Folder-No Prongs
1 Box of Water Colors
8 #2 Pencils
1 Supply Box
1 Bottle of Glue
1 Back Pack
1 Pair P.E. Shoes
*Please do not send a Trapper Keeper or a 3-Ring Binder

- THIRD GRADE SUPPLIES**
- 1 bottle of liquid glue (approx. 7 oz.)
1 set of Multiplication flash cards
1 box 24 count crayons
2 boxes #2 pencils
3 glue sticks
2 large erasers

WHEELER ISD

- PRE-K-KINDERGARTEN**
!!! No Substitutes !!!
FOLLOW THE "1st DAY INSTRUCTIONS"
(in the registration packet) FOR WHEN TO BRING EACH OF THE SUPPLIES

- 1 Towel:** The towel will be sent home once a week to be washed. You may want to buy 2, so you will always have a clean one.
- 2 Boxes with EXACTLY 24 Crayons** per box: Make sure crayons have color names on them for reading.
- Fiskars BLUNT ended scissors
8 ounce plastic cup/glass . . . No Lid
12—#2 Lead Pencils; Top Quality, Please!!!
3x6 inch sponge (You can cut a large one to the correct size if you can't find a 3x6")
Water Colors: Prange if at all possible!

- WHEELER SECOND GRADE SUPPLY LIST**
WIDE-ruled notebook paper
1-pocket folder for paper package of No. 2 pencils
1 large pink eraser
pointed scissors
3 glue sticks
large box of Kleenex
box of 24 crayons
small supply box
gym shoes
SMALL plastic drinking cup with handle

- WHEELER FIRST GRADE SUPPLY LIST**
(Mrs. Burrell's Class)
4 oz. Elmer's glue or glue stick
pair of Fiskar brand scissors (These are the best scissors for the price and quality.)
2—#2 pencils
box of crayons—8 per box (You may send them one at a time. You will also need pink, white and gray. Perhaps you can get them out of an old box)

- WHEELER THIRD GRADE SUPPLY LIST**
(label all supplies)
wide-ruled notebook paper (NOT COLLEGE RULED)
1 folder for paper
4 no. 2 pencils or every-sharp
2 large pink erasers
pointed scissors
4 oz. bottle of glue
2 glue sticks
2 large boxes of Kleenex
1 box of 24 crayons
small supply box
map pencils
wooden ruler with inches & centimeters
\$1.00 for plastic drinking cup w/handle
gym shoes

Wheeler Community Church had a picnic in the park Sunday night with good food and good fellowship.

Some of us didn't go to Senior Citizens because it was stormy Monday. Ray and Mae Brazeal and Joyce Perkins left after supper. Some staying for Chicken Foot were Martha Meek, Mary Margaret Dodd, Marie Gudgel, Jo Redding.

MEALS ON WHEELS MENU

- MONDAY, August 11, 2003**
FRIDAY, August 15, 2003
MONDAY: Pinto Beans W/Ham, Fried Potatoes, Stewed Tomatoes, Cornbread/Butter, Fruit Cocktail
TUESDAY: Barbecue Beef On Bun, Baked Beans, Coleslaw, Apple Crisp
WEDNESDAY: Enchiladas, Sauce, Spanish Rice, Tossed Salad/Dressing, Cornbread/Margarine, Pineapple Upside Down Cake
THURSDAY: Fried Veal Patty, Baked Potato, Gravy, Mixed Vegetables, Plum Cobbler
FRIDAY: Fried Catfish, Spinach, Au Gratin Potatoes, Bread/Margarine, Gingerbread/Topping

CARD OF THANKS
We want to thank the firemen from Allison, Briscoe, and Wheeler Fire Departments for coming to put out our grass fire, when the lightning started it Fri. night.
We truly appreciate all of your hardwork and concern for everyone.
May God bless all of you,
Steve and Joy Zybach
Bob and Gena Zybach

Palace Theatre
210 Main • Canadian
(806) 323-5133
www.palacetheatre.com

Starting Friday, Aug. 8:
"PIRATES OF THE CARIBBEAN"
Rated: PG-13
Showtime:
Fri. & Sat. . . . 7:00 & 9:30 P.M.
Sun. thru Thurs. . . . 7:00 P.M.
Sunday Matinee . . . 2:00 P.M.

WAYNE'S WESTERN WEAR
Everything for the Cowboy,
Cowgirl & Cowhorse
806/665-2925
Fax: 806-665-0624
CAROL STRIBLING, Owner
1504 N. Hobart—Pampa, TX

WHEELER PLUMBING
511 S. Cheyenne
New Construction
Remodel
Repair
Sewer Service
Septic Systems
Site Evaluations
Phone: 826-5907
MAX McQUEEN
P.O. Box 754 Wheeler, TX

OLD JAIL MUSEUM NEWS
Remember the regular monthly meeting will be held Thursday night at the lodge building. The meeting starts at 7 p.m.
The Playa Lake display left August 31 for the next stop on the list, which was the XIT Museum. Things are about back to normal at the museum. The upstairs displays are back in place.
Thursday Bernice Hefley served as docent.
Friday, Saturday, and Monday Melba Corcoran served as docent. Dale Corcoran served as Docent on Sunday.

Going STRONG
CFI is now Hiring
COMPANY * OWNER OPERATORS
SINGLES AND TEAMS
Loads with miles available immediately!
Ask about our spouse-training program
Call 800-CFI-DRIVE
www.cfidrive.com

Medical & Death Cases
NO FEE FOR FIRST VISIT
Medical mistakes can cause severe injuries, and sometimes even death. Because of medical complexities and provider unity, neglect may hide without professional insight. Call us.
CAPPOLOTTI CERTIFIED AS ABOVE AND OTHERS NOT CERTIFIED BY THE TEXAS BOARD OF LEGAL SPECIALIZATION

Ryan A. Krebs, MD, JD
Doctor-Lawyer in full time Law Practice
Richard A. Dodd, L.C.
Timothy R. Cappolino, P.C.
Board Certified Personal Injury Trial Law & Civil Trial Law, Texas Board of Legal Specialization
Convent, Texas
1-800-460-0606
www.medicalnegligenceclaw.com

THRIFTWAY SUPERMARKET
Your source for the freshest
PRODUCE • MEAT • DAIRY
WHEELER COUNTY'S EXCLUSIVE SOURCE FOR PLAINS & SHURFINE PRODUCTS.

THRIFTWAY SUPERMARKET
300 EAST OKLAHOMA
WHEELER
826-5944 PHONE 826-3345 FAX

MARKET SQUARE THRIFTWAY
205 EAST THIRD
SHAMROCK
256-2481 PHONE 256-5060 FAX

